

Exit Sign Regulations & Requirements

ALL EXITS SHALL BE MARKED BY A READILY VISIBLE SIGN. EXIT SIGNS ARE REQUIRED DESIGNATION and EXIT ACCESS and SHOULD BE LOCATED WITH SUCH SIZE, COLOR, CONTRAST and DESIGN AS TO BE VISIBLE IN CASE OF AN EMERGENCY.

EXIT SIGNS MUST BE CLEAR OF DECORATIONS, EQUIPMENT WHICH MAY IMPAIR VISIBILITY TO MEANS OF AN EXIT. ACCESS TO EXITS MUST BE MARKED BY VISIBLE SIGNS IN ALL CASES WHERE THE EXIT OR WAY TO REACH IT IS NOT IMMEDIATELY VISIBLE TO THE OCCUPANT. CONSISTING WITH ANY DOOR PASSAGE, STAIRWAY WHICH IS NEITHER AN EXIT NOR A WAY OF EXIT ACCESS, and WHICH IS SO LOCATED or ARRANGED AS TO BE LIKELY TO BE MISTAKEN FOR AN EXIT, SHALL BE IDENTIFIED BY A SIGN READING "NOT AN EXIT" or SIMILAR DESIGNATION, or SHALL BE IDENTIFIED BY A SIGN INDICATING ITS DESTINATION. EXAMPLES INCLUDE "TO BREAK ROOM", "ELECTRICAL ROOM", "MACHINE ROOM", etc.

AN EXIT SIGN or SIMILAR DESIGNATION, WITH AN ARROW INDICATING THE DIRECTION, SHALL BE PLACED IN EVERY LOCATION WHERE THE DIRECTION OF TRAVEL TO REACH THE NEAREST EXIT IS NOT IMMEDIATELY APPARENT.

EACH OF THE SIGNS MARKING EXITS SHOULD HAVE THE WORD "EXIT" IN LEGIBLE LETTERS NO SMALLER THAN SIX INCHES HIGH. THE MAIN STROKE OF THE LETTER SHOULD BE 3/4 INCH WIDE. IF THE PATH TO THE NEAREST EXIT ISN'T OBVIOUS, AS EXIT SIGN THAT INCLUDES AN ARROW DIRECTING THE READER TO THE NEAREST EXIT WILL BE REQUIRED.

Symbols Legend

1' x 4' SUSPENDED LED LIGHT FIXTURE WITH ENERGY SAVING ELECT. BALLAST

EXISTING CEILING MOUNTED - (4) TUBE FLUORESCENT LIGHT FIXTURE TO REMAIN

EXIT ILLUMINATED EXIT SIGN SHALL BE ILLUMINATED BY A RELIABLE LIGHT SOURCE WITH A MINIMUM OF 5 FOOT-CANDLES ON THE ILLUMINATED SURFACE.

LED CAN LIGHT

DROPPED PENDANT LED LIGHT

WALL MOUNTED COOLER UNIT LIGHT w/ CAGE

WALL MOUNTED LED LIGHT FIXTURE

75 CFM CEILING FAN

Light switch - OCCUPANCY SENSOR w/ TIME DELAY SETTING

FAN SWITCH - TIMER

Light switch - DIMMABLE

Light switch AT ELECT. PANEL

Note: REFER TO ELECTRICAL DRAWINGS BY OTHER FOR WIRING DIAGRAM FROM SWITCH TO FIXTURES.

3/4 TON WALL MOUNTED HEAT PUMP SYSTEM SPLIT SYSTEM w/ COMPRESSOR ON ROOF (12,000 btu PER UNIT HEATING) (9,000 btu PER UNIT COOLING)

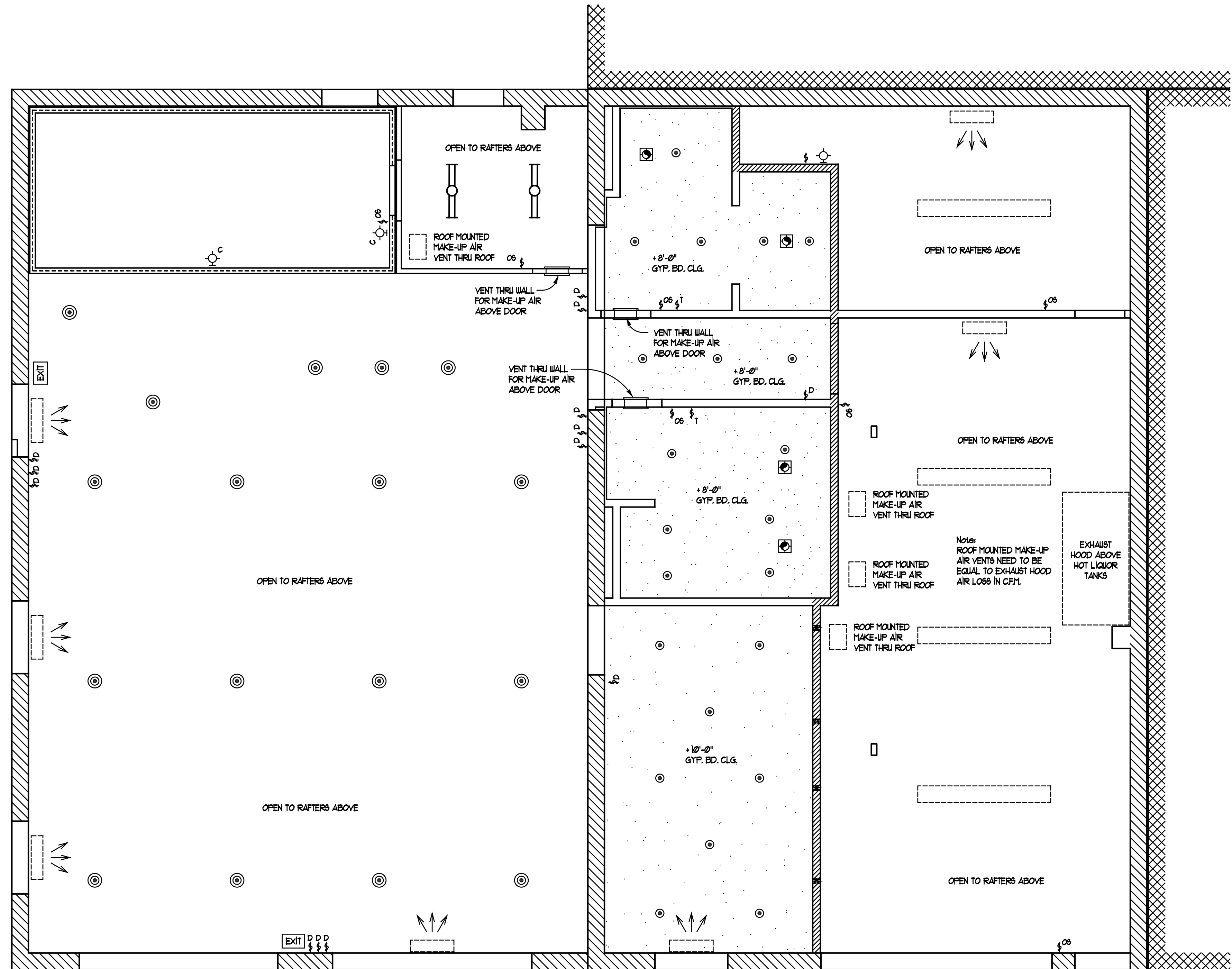

- Plan Check Sub't'l. 10-14-15
-
-
-
-
-
-

A bacus
design group

Building Design
Additions/Remodels
Tenant Improvements
Building Plans
Building Walls

AN ASSOCIATE MEMBER TO THE
AMERICAN INSTITUTE OF ARCHITECTS
(861) 762-0214

2818 E. Fernan Hill Road
Cookeville, TN 38504

TENANT IMPROVEMENT FOR:
Belleau Wood Brewery Company
6 West Fox Street
Lithington, NC 28660

DATE: 10-14-15
DESIGNER:
DRAWN/CHECKED: J.
JOB NUMBER: 15005

Permit No.
BLD19-00374

10/09/2015 14:02 150050001.dwg
CEILING PLAN

TI-5.1