

RETROFIT EXIT RAMP

4 1/2" x 1'-0"

RETROFIT EXIT PATHWAY

3 1/2" x 1'-0"

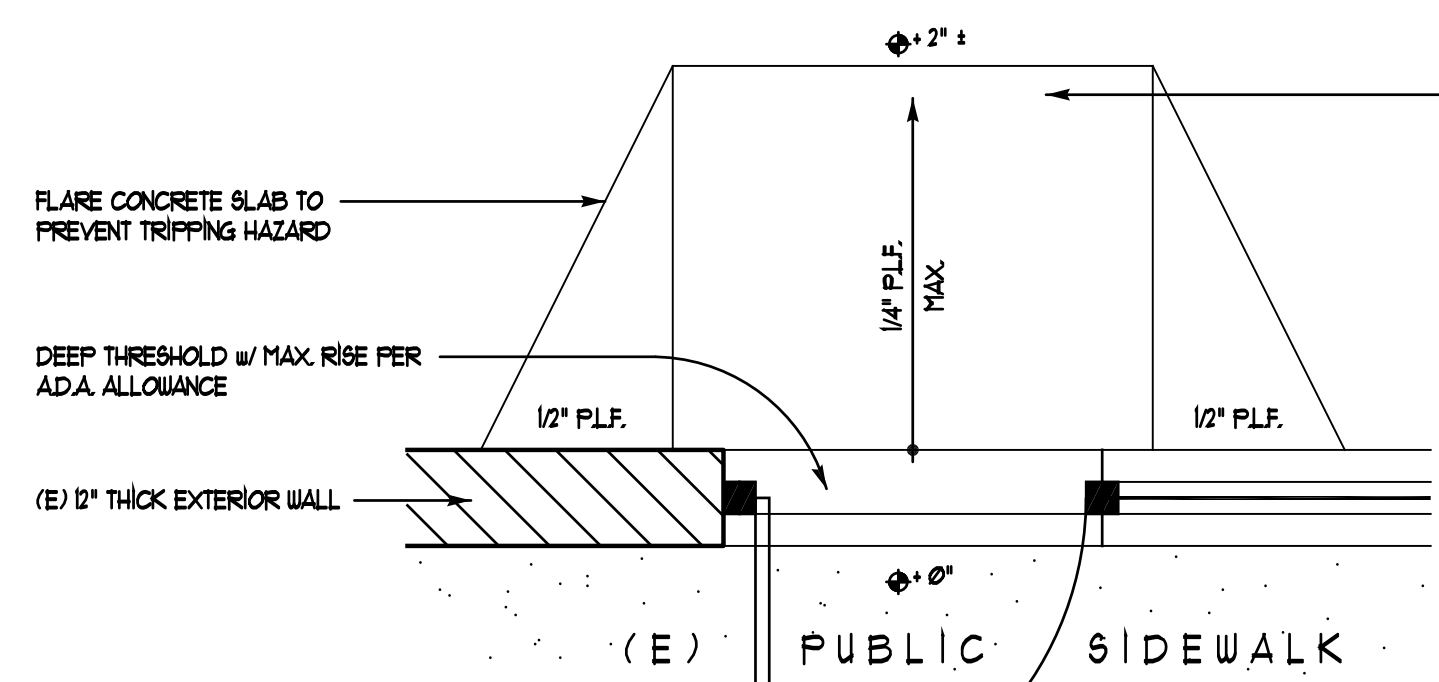

RETROFIT INTERIOR LANDING

4 1/2" x 1'-0"

PER SECTION 101015 "FLOOR ELEVATION" THERE SHALL BE A FLOOR OR LANDING ON EACH SIDE OF A DOOR. SUCH FLOOR OR LANDING SHALL BE AT THE SAME ELEVATION ON EACH SIDE OF THE DOOR. LANDINGS SHALL BE LEVEL EXCEPT FOR EXTERIOR LANDINGS, WHICH ARE PERMITTED TO HAVE A SLOPE NOT TO EXCEED 025 UNIT VERTICAL IN 12 UNITS HORIZONTAL. SINCE THE PUBLIC SIDEWALK IS LOCATED AT THE EXTERIOR BUILDING FACE THE EXTERIOR LANDING CANNOT BE ALTERED, WE ARE ASKING TO HAVE THE "CODE" SECTION REVERSED AND HAVE 1/4" SLOPE LOCATED ON THE INSIDE OF THE BUILDING.

WOMEN'S TOILET ROOM ENLARGED PLAN

2 1/2" x 1'-0"

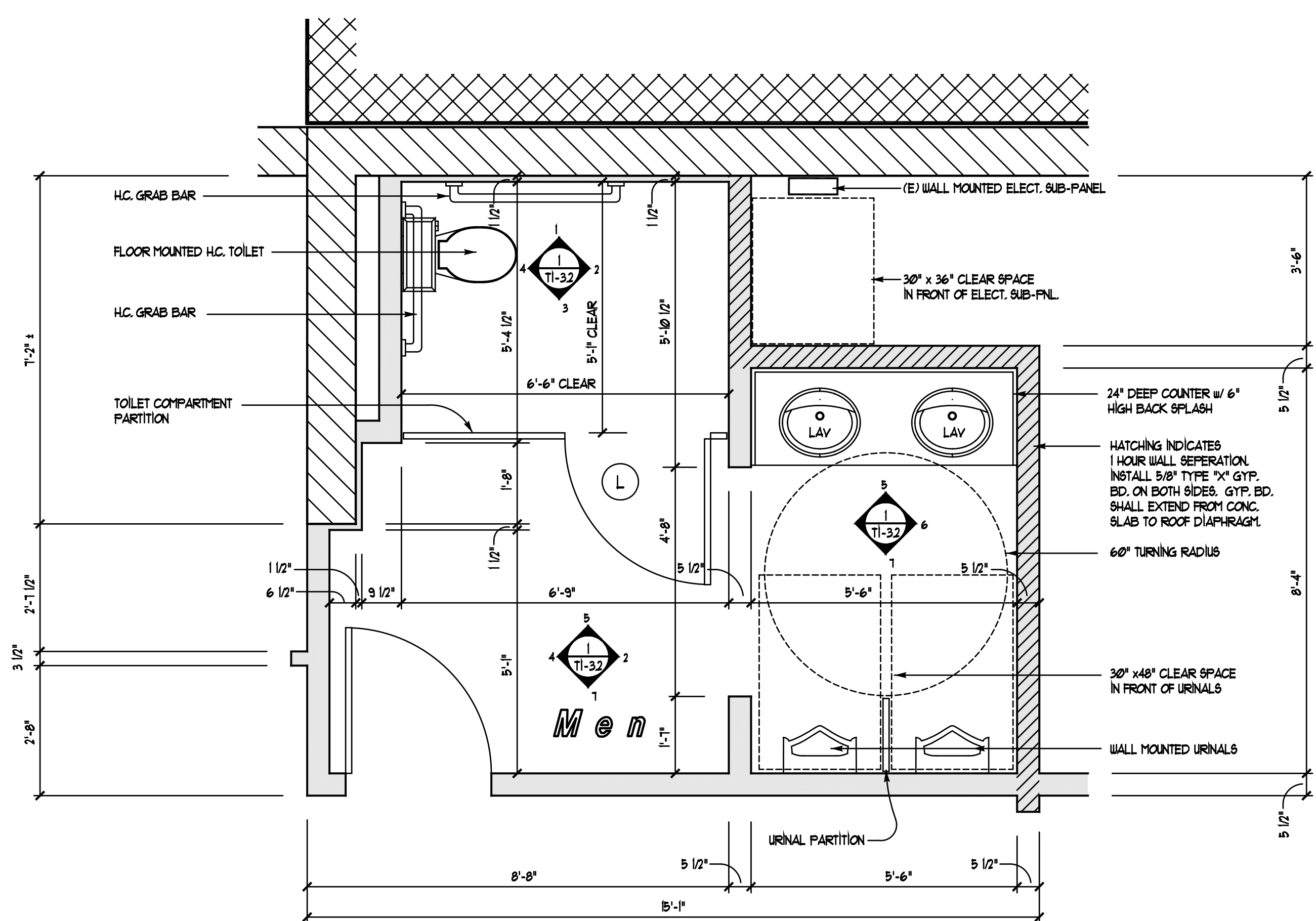

MEN'S TOILET ROOM ENLARGED PLAN

1 1/2" x 1'-0"

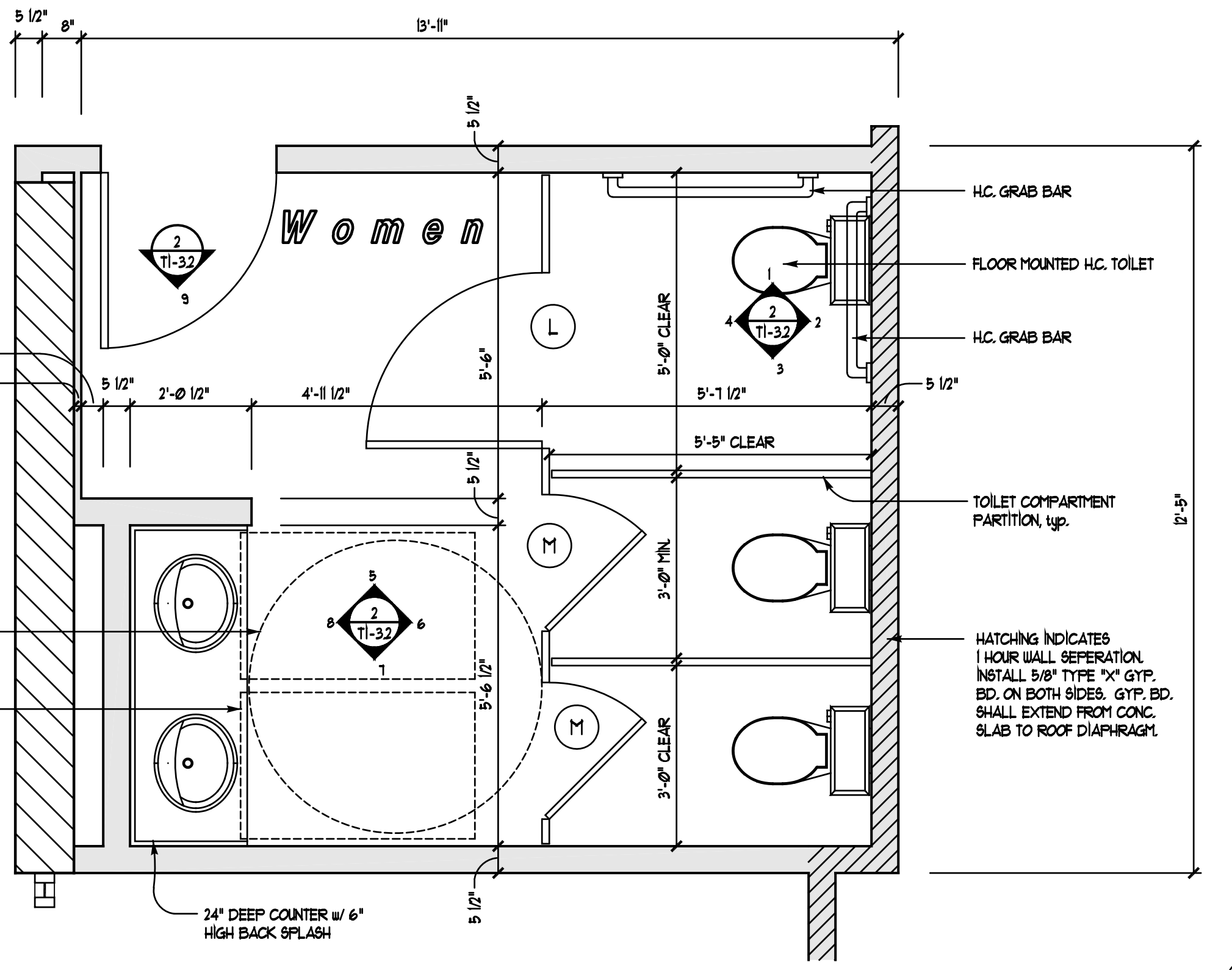

WOMEN'S TOILET ROOM ENLARGED PLAN

2 1/2" x 1'-0"

- Plan Check Subst. 10-14-15
-
-
-
-
-

Abacus
design group

*Building Design
Additions/Remodels
Tenant Improvements
Building Permits
Building Walls*

AN ASSOCIATE MEMBER TO THE
AMERICAN INSTITUTE OF ARCHITECTS

(861) 762-0214

2818 E. Fernan Hill Road
Columbus, GA 31914

TENANT IMPROVEMENT FOR:
Belleau Wood Brewery Company
6 West Hwy Street
Lithington, SC 29568

DATE: 10-14-15
DESIGNER:
DRAWN/CHECKED:
JF:
JOB NUMBER: 15005

Permit No.:

10/09/2015 14:08 15005002.dwg
ENLARGED TOILET ROOMS & ENLARGED RAMPS FLOOR PLANS

TI-3.1