

GENERAL NOTES - DEMOLITION

- A. THE CONTRACTOR SHALL REMOVE SUCH EXISTING WORK AS CALLED FOR IN CONTRACT OR AS REQUIRED TO CLEAR THE AREAS FOR NEW CONSTRUCTION.
- B. THE CONTRACTOR SHALL REMOVE ALL EXISTING WIRE NOT BEING USED ABOVE LAY-IN CEILINGS; CONDUIT BEING ABANDONED SHALL BE REMOVED COMPLETELY BACK TO THE SOURCE. ALL EXISTING CIRCUITS NOT BEING USED SHALL BE MARKED AS SPARE CIRCUITS IN THE DESIGNATED PANEL.
- C. ALL DEMOLITION WORK SHALL BE PERFORMED WITH "DUE CARE AND DILIGENCE" AS TO PREVENT THE ARBITRARY DESTRUCTION OR INTERRUPTION OF CONCEALED UTILITIES WHICH ARE INTENDED TO REMAIN IN USE AND THE ROUTING OF WHICH COULD NOT BE PREDETERMINED UNTIL DEMOLITION WAS STARTED. ALL SUCH DISCOVERIES OF UTILITIES DURING THE DEMOLITION PROCESS WHICH ARE IN A LOCATION DIFFERENT FROM THAT INDICATED, OR ARE UNIDENTIFIED, SHALL BE REPORTED TO THE ARCHITECT PRIOR TO REMOVAL FOR FINAL DISPOSITION.
- D. WORK DESIGNATED TO REMAIN SHALL BE PROTECTED FROM DAMAGE AND PATCHED OR REPAIRED SHOULD DAMAGE OCCUR.
- E. WHERE EXISTING EQUIPMENT IS TO BE RELOCATED, EXTREME CARE SHALL BE TAKEN TO PREVENT DAMAGE DURING THE REMOVAL. WHERE DAMAGE OCCURS, THE EQUIPMENT SHALL BE REPLACED OR REPAIRED TO THE SATISFACTION OF THE OWNER AT NO ADDITIONAL COST.
- F. EXCEPT AS OTHERWISE NOTED, ALL EXISTING ELECTRICAL WORK WHICH WILL NOT BE RENDERED OBSOLETE AND WHICH MAY BE DISTURBED DUE TO ANY CHANGES REQUIRED UNDER THIS CONTRACT, SHALL BE RESTORED TO ITS ORIGINAL OPERATING CONDITION. OTHER ELECTRICAL WORK OR MATERIAL RENDERED OBSOLETE SHALL BE REMOVED OR ABANDONED WHERE CONCEALED AND REMOVED WHERE EXPOSED. OLD, UNUSED WIRING AND DEVICES SHALL BE REMOVED FROM THE ABANDONED (CONCEALED) CONDUITS. OUTLETS SHALL BE PROVIDED WITH BLANK COVERS.
- G. ALL DEBRIS BECOMES THE PROPERTY OF THE CONTRACTOR AND SHALL BE REMOVED DAILY FROM THE PREMISES AT THE CONTRACTOR'S EXPENSE AND BE DISPOSED OF ACCORDING TO LOCAL CODES AND GOVERNING AUTHORITIES. VERIFY SALVAGE MATERIALS WITH THE OWNER'S REPRESENTATIVE.
- H. WHERE EXISTING FIXTURES, WIRING DEVICES, AND ELECTRICAL EQUIPMENT ARE REMOVED, RECONNECT CIRCUITING AS REQUIRED TO MAINTAIN CONTINUITY TO OUTLETS REMAINING ON THE CIRCUIT WITHIN OCCUPIED SPACES.
- I. WHERE REQUIRED BY NEW CONSTRUCTION, PROVIDE EXTENSION RINGS, COVERPLATES, OR ACCESS PLATES AS REQUIRED TO MAINTAIN ACCESS TO EXISTING WIRING.
- J. FIELD VERIFY LOCATIONS OF EXISTING OUTLETS, WHERE NEW CONSTRUCTION CONFLICTS WITH EXISTING OUTLETS, REMOVE WIRING DEVICES OR RELOCATE FIXTURES AS REQUIRED, WHETHER OR NOT SPECIFICALLY INDICATED.
- K. WHERE EXISTING WIRING DEVICES ARE REMOVED AND JUNCTION BOXES ARE NOT REUSED, PROVIDE BLANK COVERPLATES.
- L. WHERE EXISTING CIRCUITS ARE EXTENDED TO SERVE NEW OR RELOCATED DEVICES OR FIXTURES, PROVIDE TYPE AND SIZE OF CONDUCTORS TO MATCH EXISTING.
- M. EXISTING CIRCUITING SHALL BE FIELD VERIFIED AND ADJUSTMENTS SHALL BE MADE, AS REQUIRED BY FIELD CONDITIONS.
- N. WHERE EXISTING ELECTRICAL WORK INTERFERES WITH NEW WORK AND WHERE SUCH INSTALLATIONS ARE TO REMAIN IN USE, THE INSTALLATIONS SHALL BE DISCONTINUED AND RELOCATED AND/OR RECONNECTED TO COORDINATE WITH NEW ELECTRICAL WORK, FEEDERS AND BRANCH CONDUIT SYSTEMS ENTERING AND LEAVING AREAS TO BE REMODELED WHICH SERVICE OTHER ACTIVE AREAS SHALL BE THE RESPONSIBILITY OF THIS CONTRACTOR TO MAINTAIN CONTINUITY OF THESE SYSTEMS.
- P. CONTRACTOR SHALL CONSULT OTHER TRADES PRIOR TO COMMENCING THIS WORK, TO AVOID CONFLICT.
- Q. DEMOLITION DRAWINGS ARE DIAGNOSTIC AND SHOW INTENT OF WORK TO BE DONE. CONTRACTOR SHALL PROVIDE ALL MATERIALS, EQUIPMENT, LABOR REQUIRED AND COST FOR REMOVAL OF ALL SYSTEMS CALLED FOR IN CONTRACT.
- R. ALL EXISTING CONSTRUCTION SHALL REMAIN UNLESS NOTED OTHERWISE.
- S. CONTRACTOR SHALL SUBMIT A TYPE WRITTEN INVENTORY OF MAJOR ELECTRICAL EQUIPMENT TO BE REMOVED IN DEMOLITION PHASE. INVENTORY SHALL DESCRIBE ITEM AND QUANTITY. AFTER OWNER HAS DECIDED WHICH EQUIPMENT TO RETAIN, CONTRACTOR SHALL REMOVE, COMPLETE FROM THE PROJECT SITE, ALL OTHER REMAINING ELECTRICAL EQUIPMENT INCLUDING ALL ITEMS NOT LISTED IN INVENTORY THAT ARE TO BE REMOVED IN DEMOLITION PHASE.
- T. REMOVE ALL EXISTING FIXTURES, WIRING DEVICES, ELECTRICAL EQUIPMENT AND CIRCUITING WHETHER SPECIFICALLY INDICATED OR NOT AS REQUIRED BY THE ARCHITECTURAL DEMOLITION WORK IN THE AREA TO BE REMOVED.
- U. CONTRACTOR TO PATCH AND REPAIR ALL AREAS AFFECTED BY THE DEMOLITION.
- V. FOR MECHANICAL DEMOLITION NOTES, REFER TO MECHANICAL PLANS.
- W. FIXTURES SHALL BE CLEANED THOROUGHLY AND RELAMPED BEFORE TURNING THEM OVER TO OWNER.
- X. IT IS THE INTENT OF THIS DOCUMENT TO UTILIZE THE REUSE OF BUILDING STANDARDS, SUCH AS, BUT NOT LIMITED TO, DOORS AND FRAMES, HARDWARE, ELECTRICAL AND TELEPHONE RECEPTACLES, DIFFUSERS, SPEAKERS, EXIT SIGNS AND PLUMBING FIXTURES WHERE POSSIBLE. ALL SUCH BUILDING MATERIALS REMOVED DURING DEMOLITION SHALL BE INVENTORIED AND NEATLY STORED ON SITE FOR REUSE. ALL SURPLUS FIXTURES AND MATERIAL ITEMS REMOVED DURING DEMOLITION BUT NOT REUSED DURING THIS PROJECT SHALL BE STORED FOR LATER USE. CONTRACTORS SHALL COORDINATE THE SEQUENCE FOR DEMOLITION AND THE LOCATION OF ON SITE STORAGE AREAS FOR EXISTING ITEMS TO BE REUSED, AND PROVIDE THE BUILDING WITH COPIES OF DEMOLITION INVENTORY.
- Y. THE GENERAL CONTRACTOR SHALL COORDINATE WITH THE MECHANICAL AND ELECTRICAL ENGINEERING DRAWINGS FOR ADDITIONAL HVAC OR ELECTRICAL DEMOLITION REQUIRED.
- Z. REMOVE ALL CONSTRUCTION SHOWN ON THE DRAWINGS AS EXISTING TO BE REMOVED, INCLUDING BUT NOT LIMITED TO, FLOORING, PARTITIONS, INCLUDING ELEMENTS OCCURRING ABOVE THE FINISHED CEILINGS), HANGERS, STRAPS AND OTHER ACCESSORY OBJECTS CONNECTED WITH THE ITEMS BEING REMOVED.
- AA. ON REMAINING WALLS ADJACENT TO THOSE BEING DEMOLISHED, EXISTING BASE SHALL BE REMOVED BACK TO NEAREST INSIDE CORNER AND WALLS SHALL BE REPAIRED SO AS TO CREATE A SMOOTH SURFACE READY TO RECEIVE NEW BASE.



ISSUE FOR
CONSTRUCTION DOCUMENTS

ISSUE DATE
06/28/2019

REVISIONS

NO.	REASON	DATE

PROJECT TEAM
PRINCIPAL IN CHARGE
Julie M. McLaurin, AIA
PROJECT MANAGER
Eric Schoenagel, AIA
DESIGN TEAM
LITTLE
PROJECT NAME
HARNETT COUNTY DSS ADDITION

PROJECT NO.
514806600

SHEET TITLE
DEMOLITION FLOOR PLAN

SHEET NUMBER
AD111

F
E
D
C
B
A

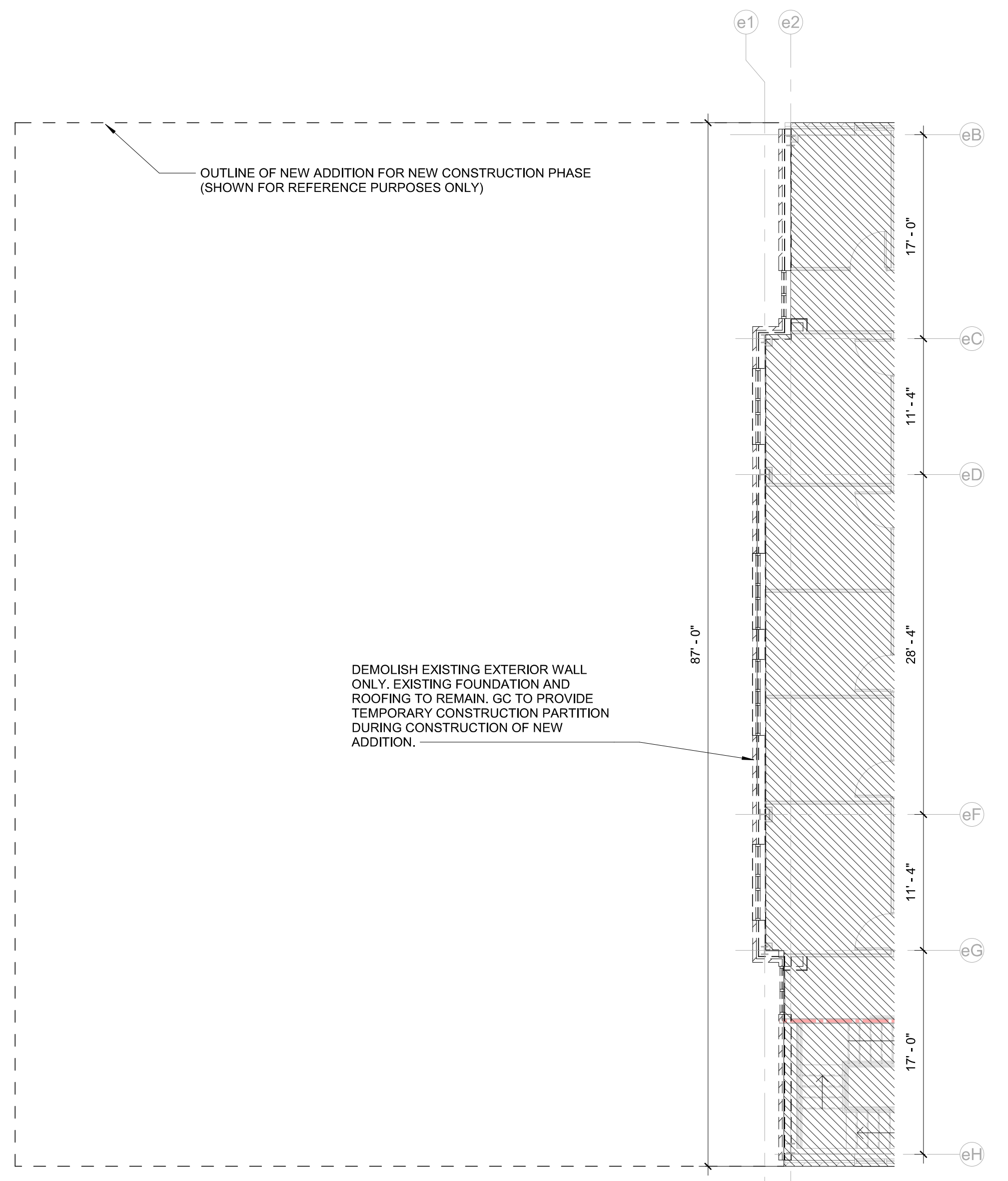

1A 02_DEMOLITION - SECOND FLOOR PLAN
AD111 1/8" = 1'-0"

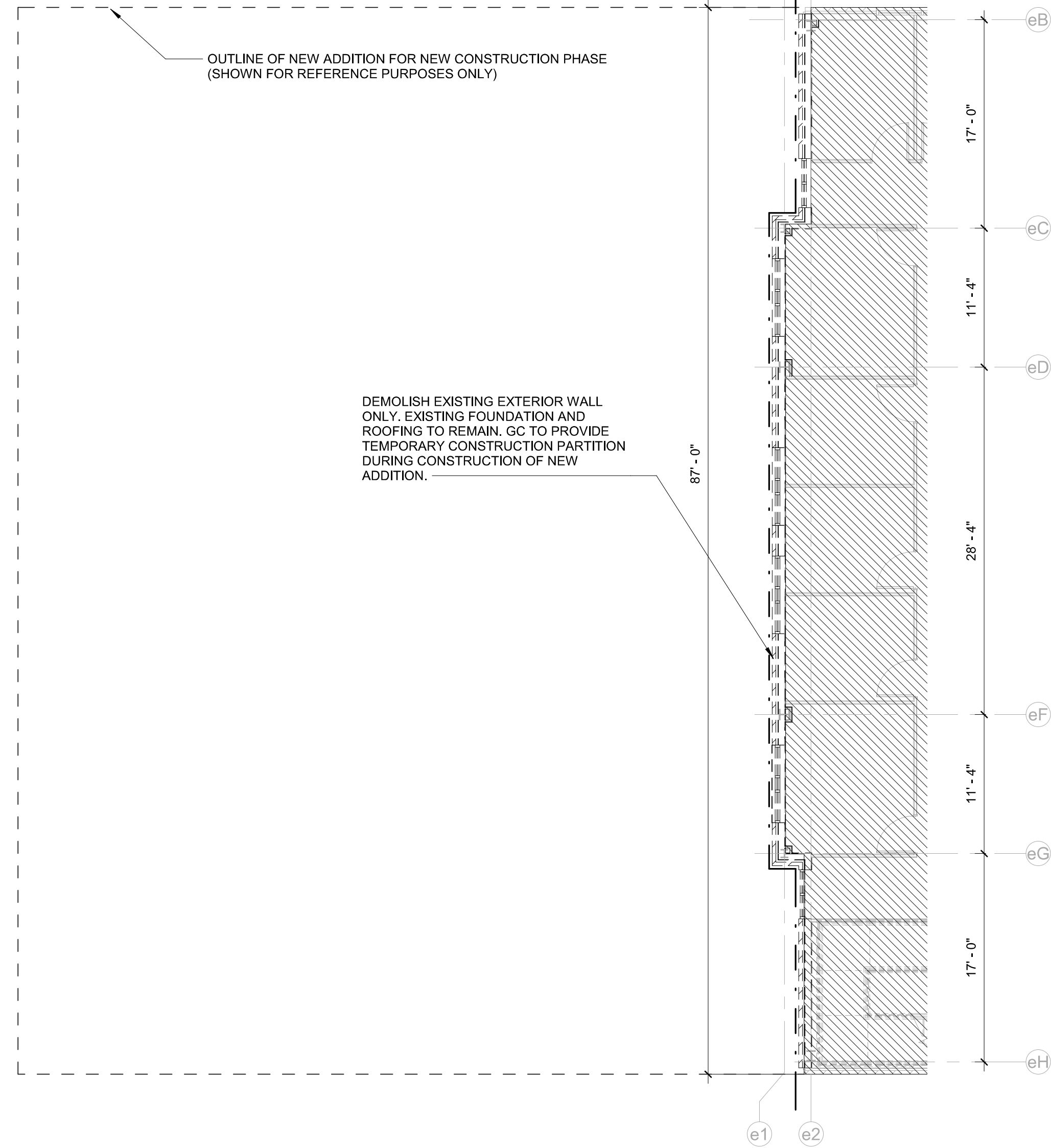

4A 01_DEMOLITION - FIRST FLOOR PLAN
AD111 1/8" = 1'-0"

GWB CONTROL JOINTS

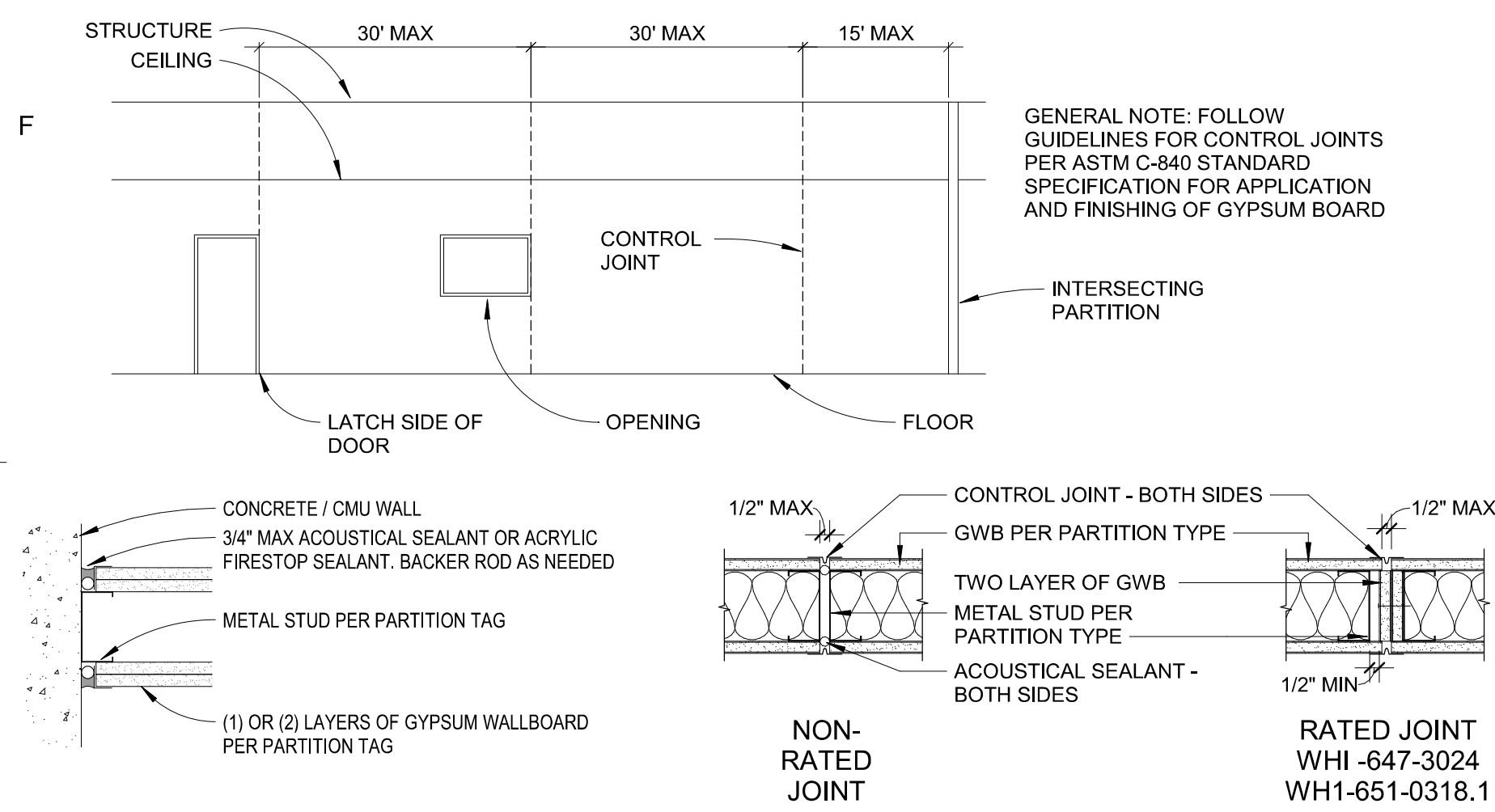

CMU HEAD CONDITIONS

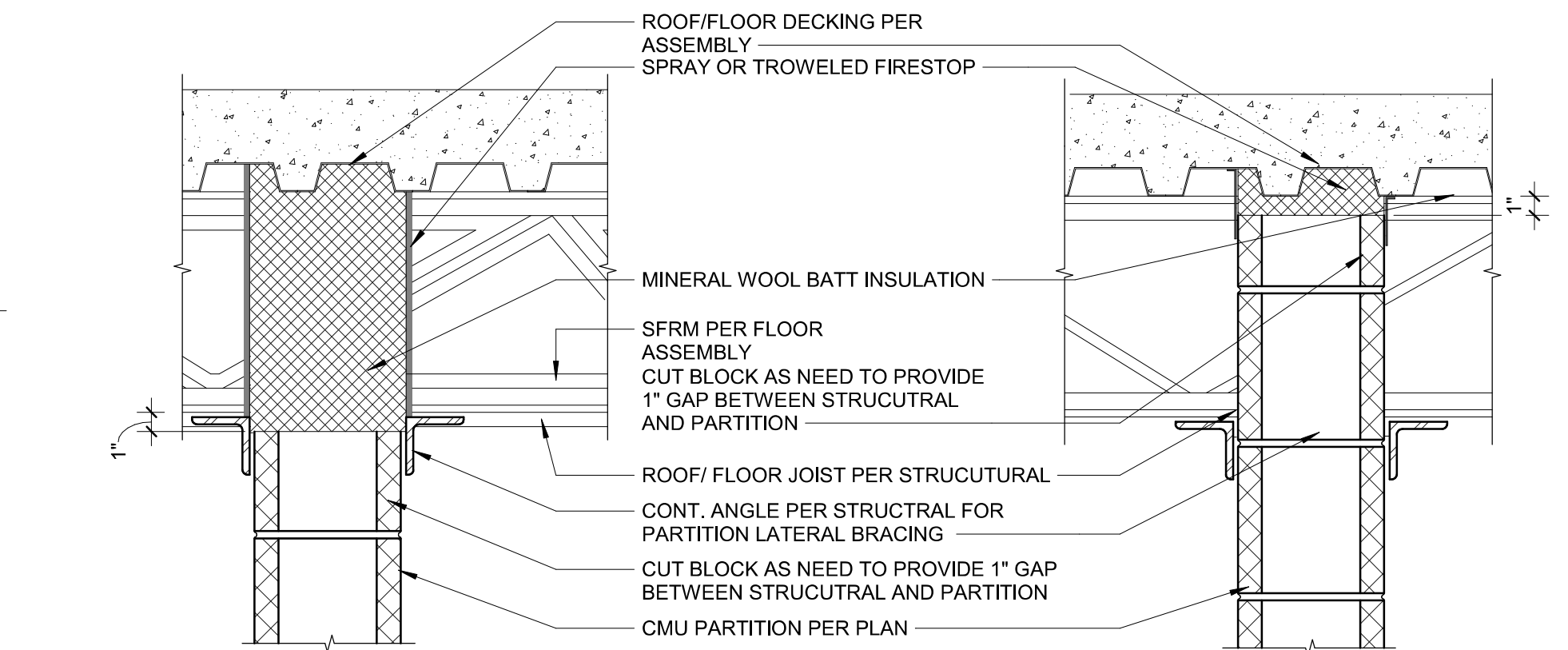

HEAD - CMU - PARALLEL TO DECKING

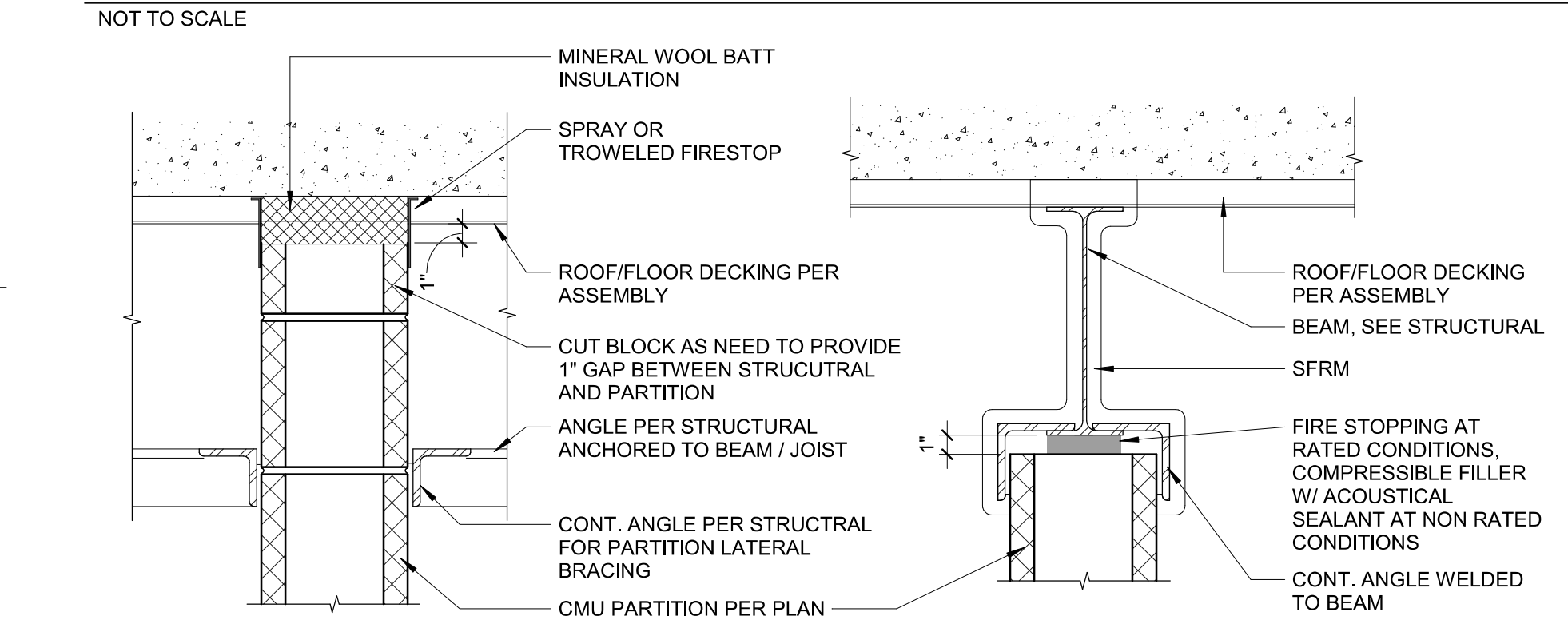

CMU PARTITION RATED HEAD DETAIL AT JOIST / BEAM

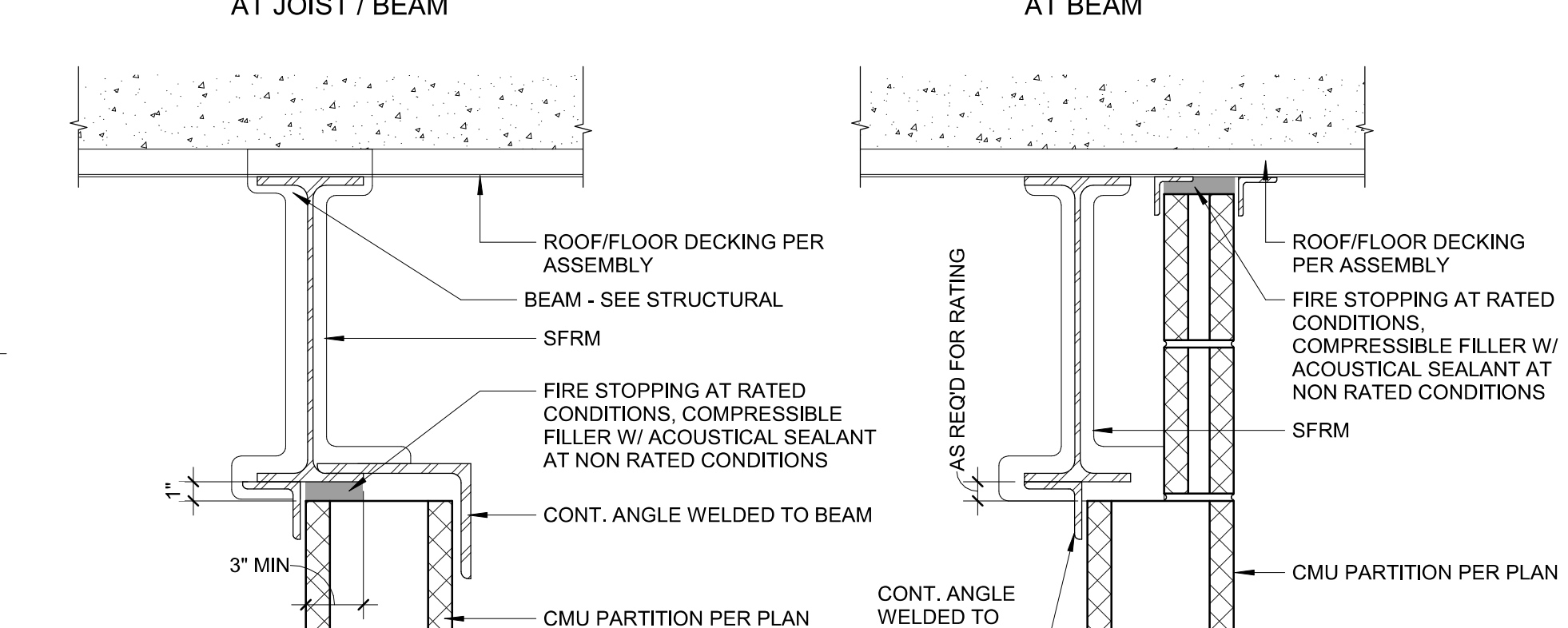

HEAD - CMU RATED - PERPENDICULAR TO DECKING



GWB PARTITION, DEFLECTION TRACK

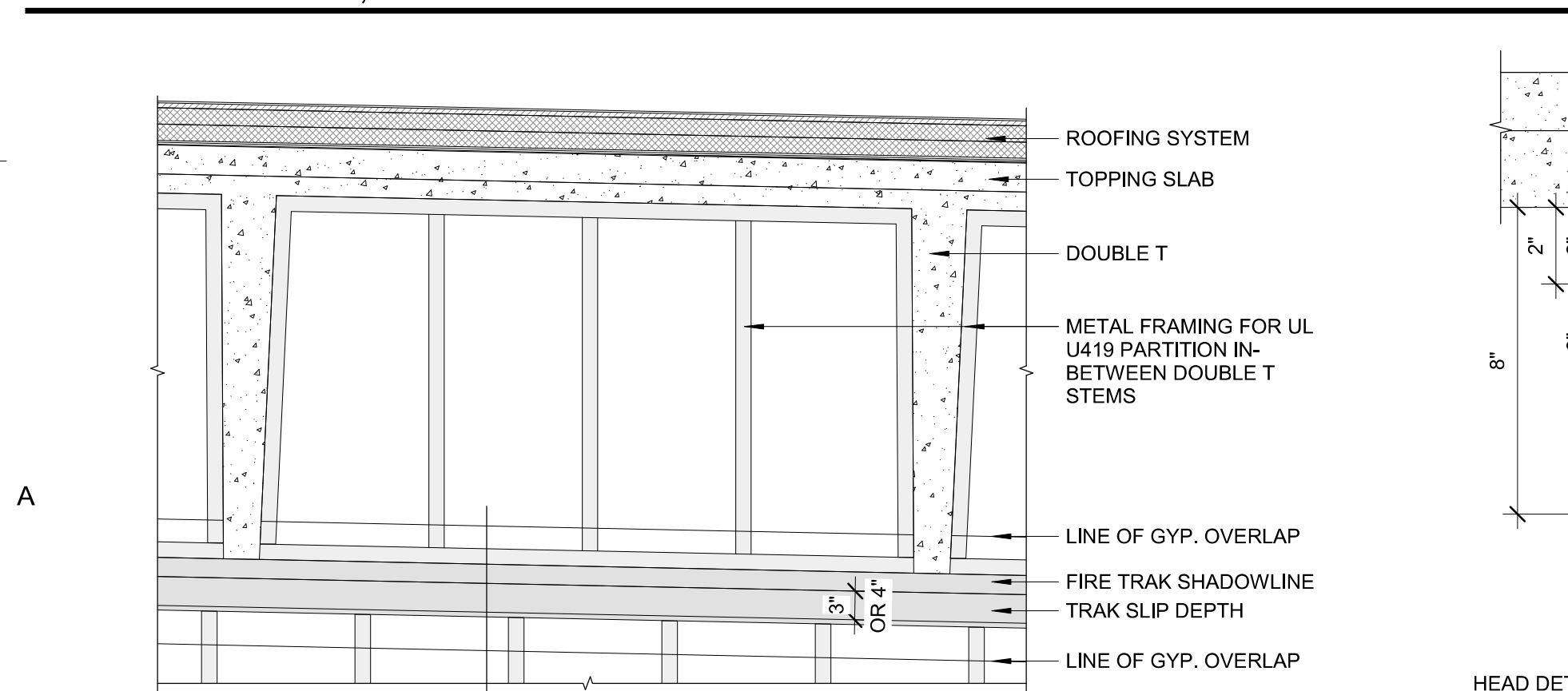

CMU CONTROL JOINTS

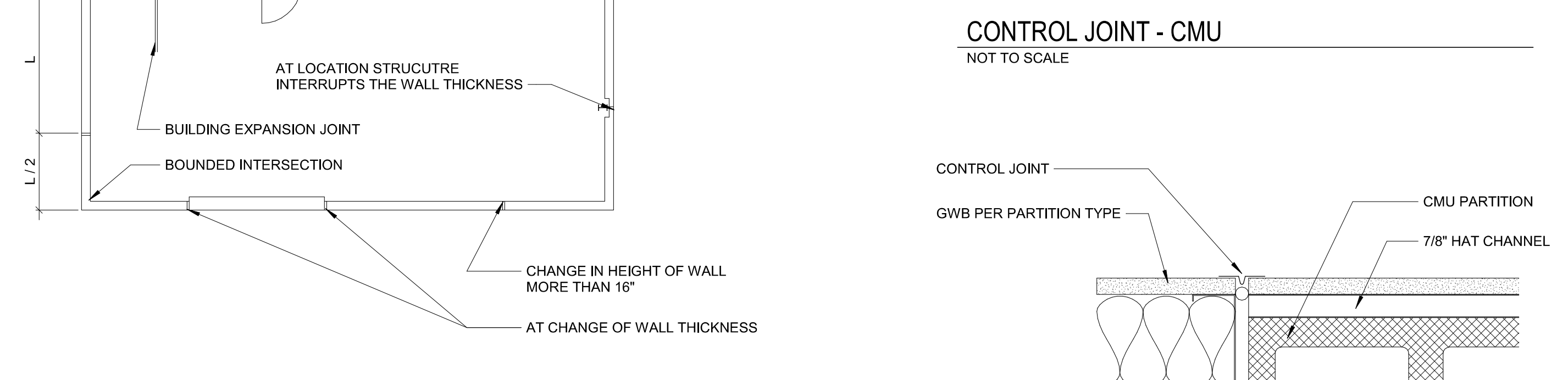
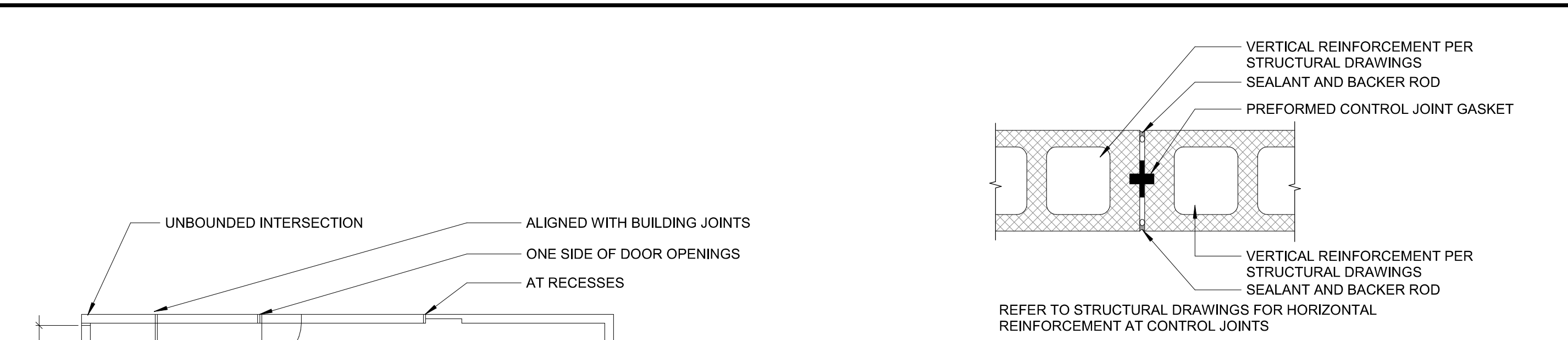

GWB HEAD CONDITIONS

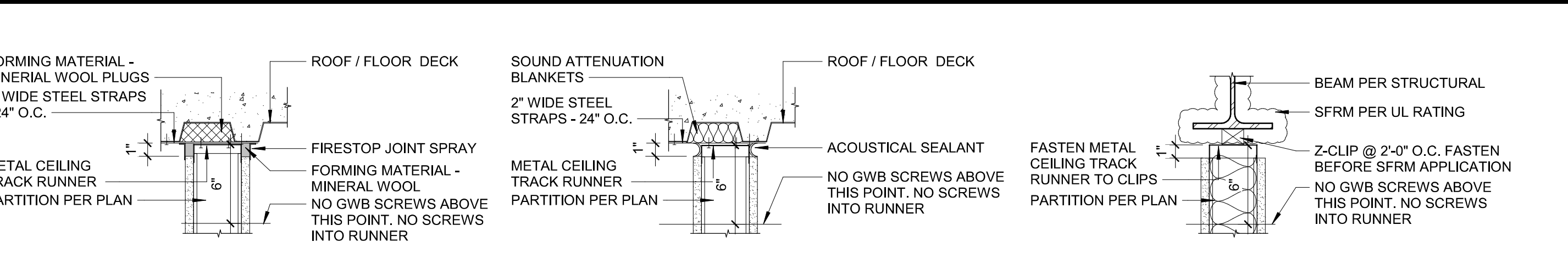

HEAD - GWB - PARALLEL TO DECKING

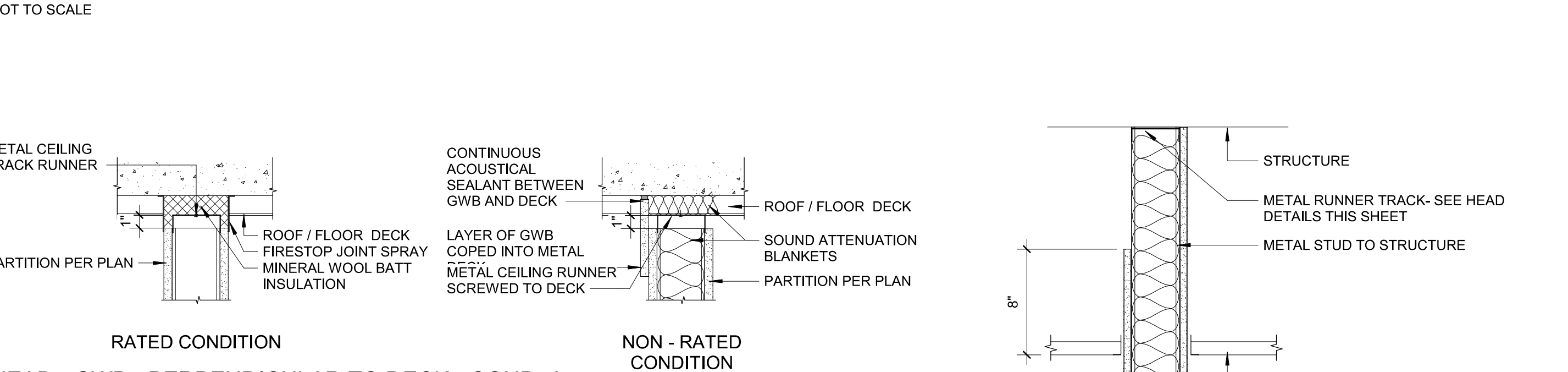

HEAD - GWB - PERPENDICULAR TO DECK - COND. A

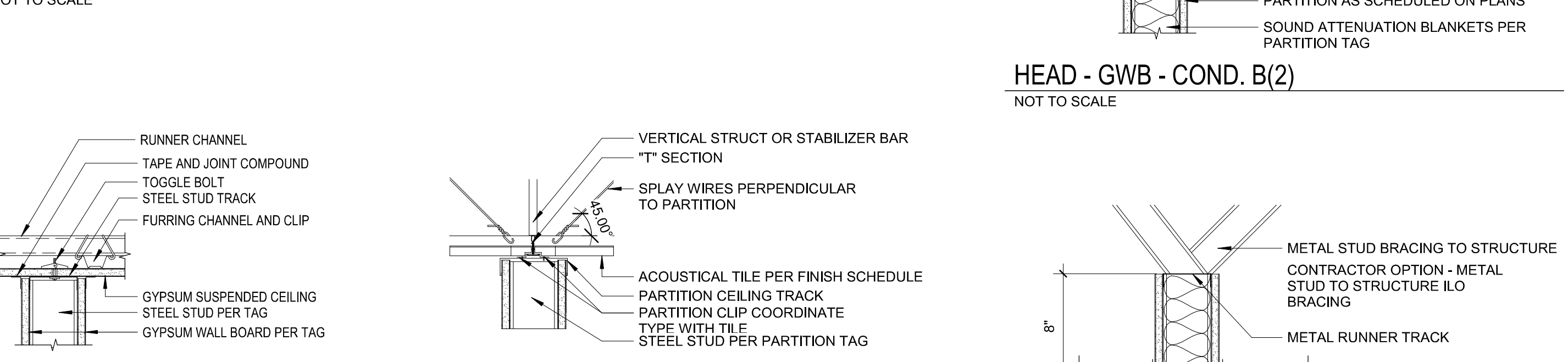

HEAD - GWB - COND. C

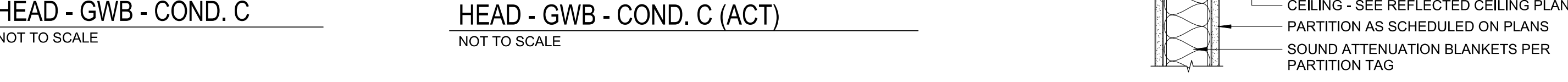

HEAD - GWB - COND. C



HEAD - GWB - COND. C

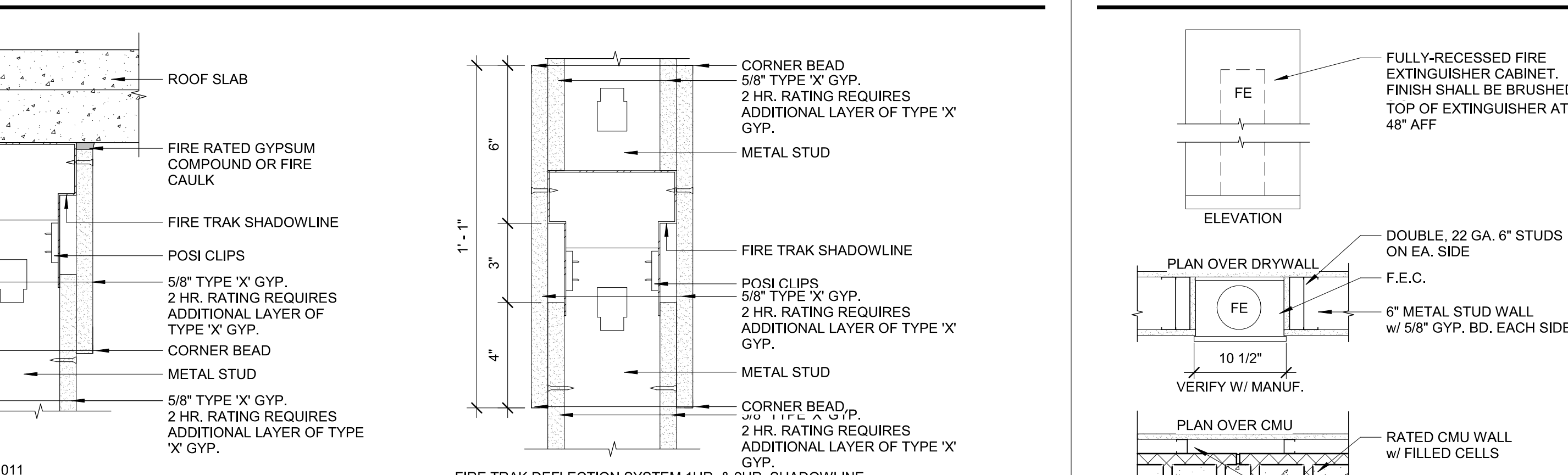

PARTITION TYPES

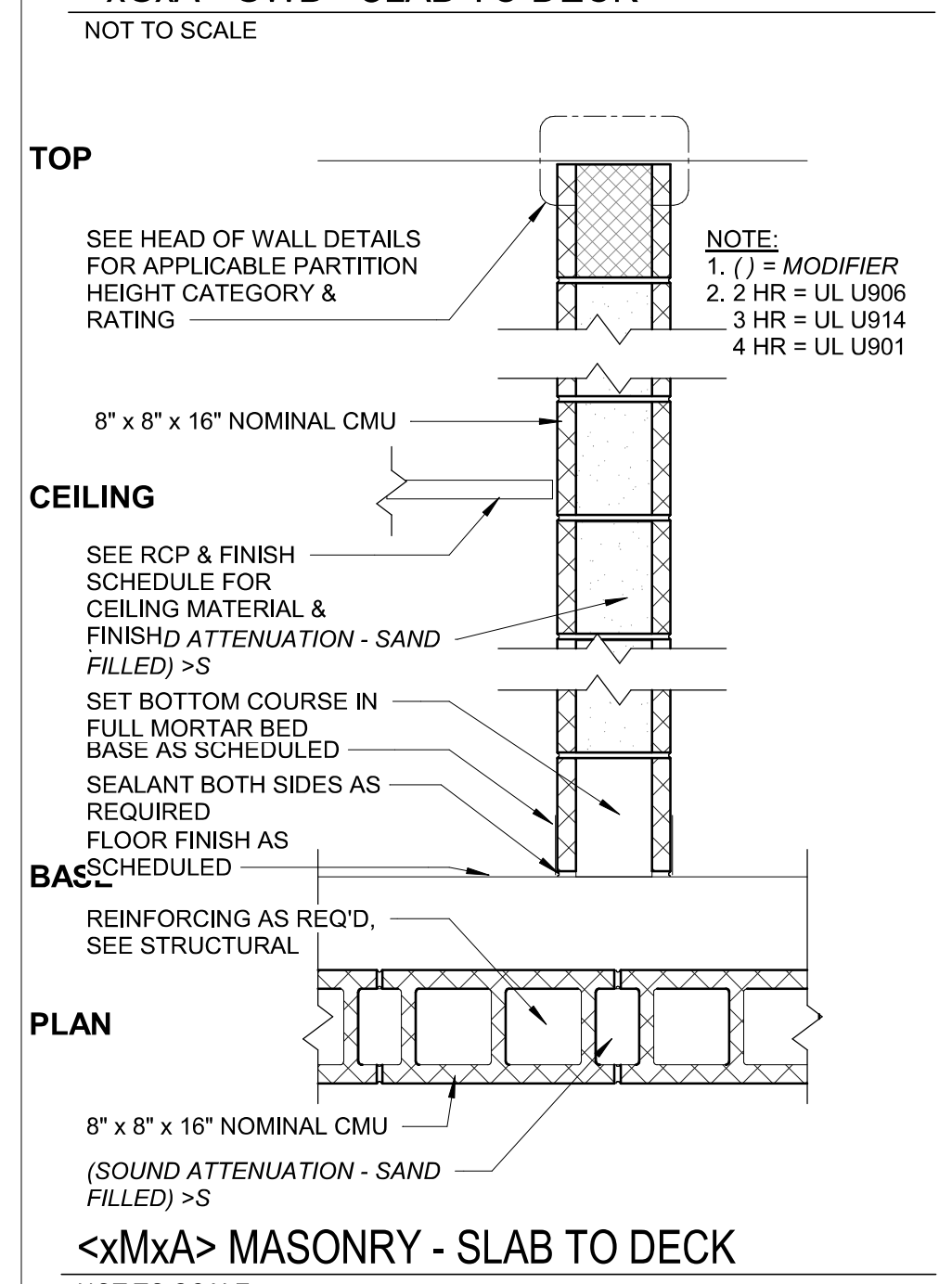
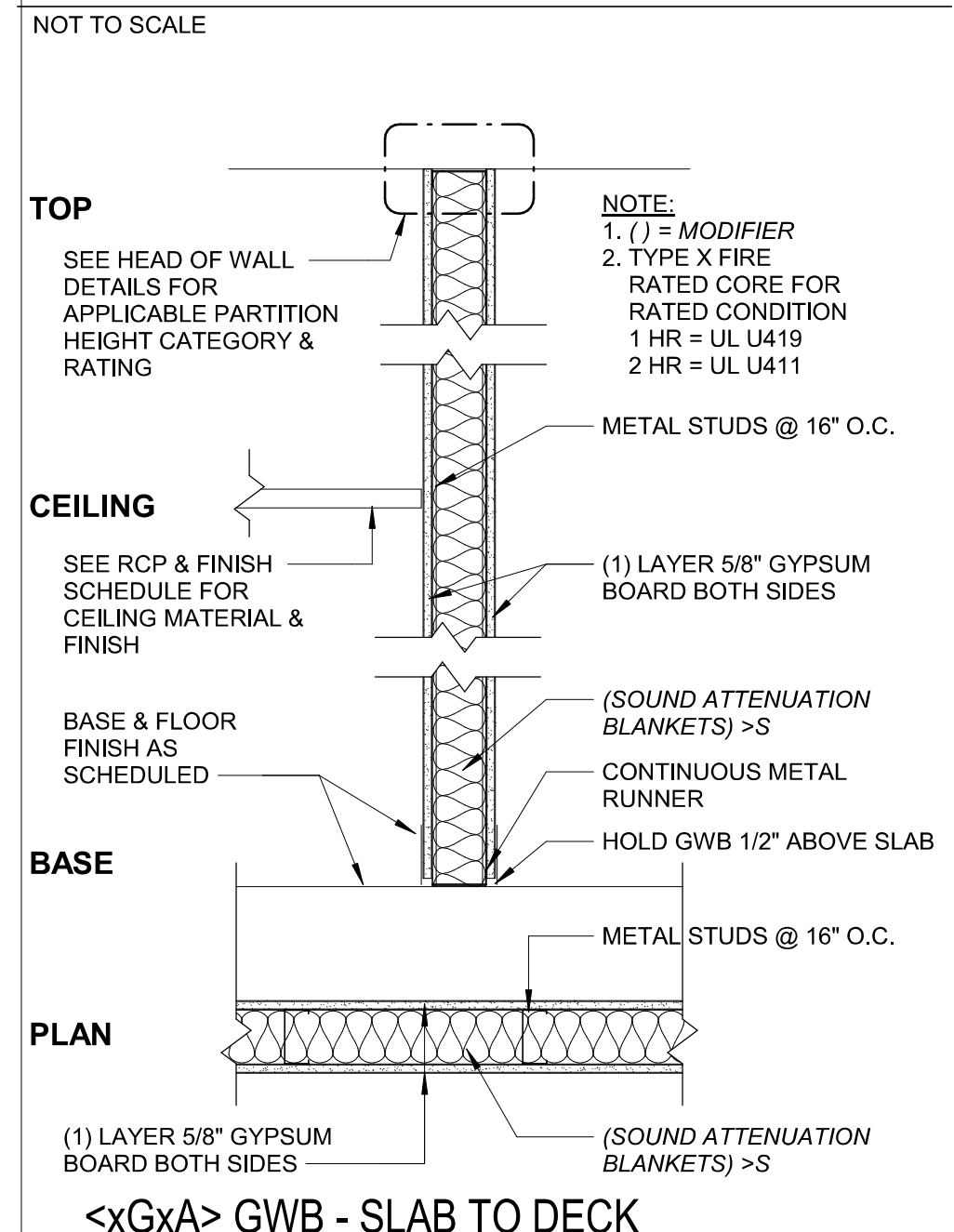
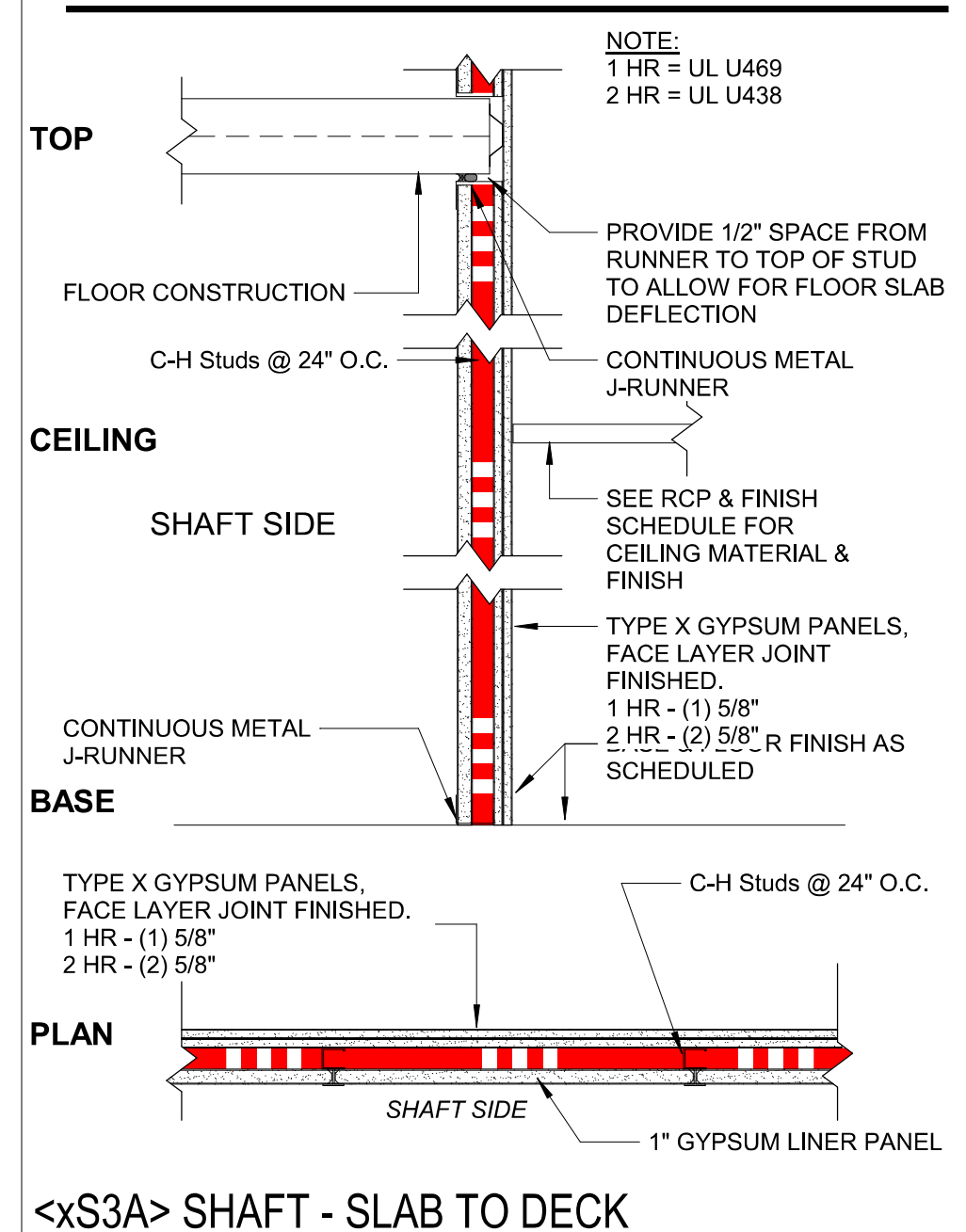

PARTITION STRUCTURE KEY



PARTITION TAG KEY



PARTITION RATING



PARTITION CONSTRUCTION

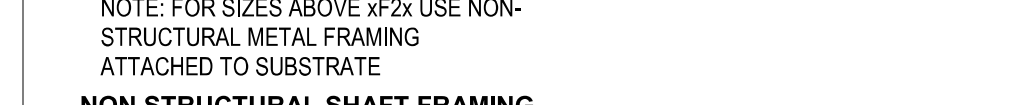

NOMINAL WIDTH OF STRUCTURE

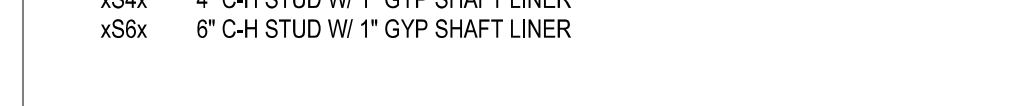

PARTITION HEIGHT CATEGORY



PARTITION HEIGHT PARTITIONS



GENERAL NOTES - PARTITIONS

- FIRE- AND SMOKE-RATED PARTITION ASSEMBLIES CONTINUE TO STRUCTURE ABOVE (HEAD CONDITION "A") UNLESS NOTED OTHERWISE. OR UNLESS OTHERWISE INDICATED BY THE CORRESPONDING FIRE RATED ASSEMBLY DIAGRAM.
- PROVIDE ACOUSTICAL CAULKING AROUND ALL PERIMETERS EDGES AND PENETRATIONS AT SOUND-INSULATED WALLS. OFFSET ELECT. AND TELEPHONE OUTLETS 16" MIN (SEPARATE STUD CAVITIES). AT SOUND INSULATED WALLS PROVIDE ACOUSTICAL CAULKING AROUND ALL PERIMETERS EDGES AND PENETRATIONS, OFFSET ELECT. AND TELEPHONE OUTLETS 16" MIN (SEPARATE STUD CAVITIES).
- WALLS ARE DIMENSIONED TO FINISH FACE OF WALL, UNLESS INDICATED OTHERWISE.
- WHERE ADJACENT PARTITION TYPES ARE OF DIFFERENT OVERALL THICKNESS, ALIGN FINISHES ON VISIBLE SIDE, AND FURR OPPOSITE SIDE AS REQUIRED FOR A FLUSH INSTALLATION.
- PARTITION TYPES AROUND ROOMS AND SPACES SHALL BE CONTINUOUS AROUND THE ENTIRE SPACE. WHERE MORE THAN ONE PARTITION TYPE IS INDICATED, THE WALL TYPE WITH THE HIGHEST FIRE AND/OR SMOKE RATING SHALL BE USED.
- FIRE SAFE ALL PENETRATIONS THROUGH FIRE RATED WALLS TO THE LEVEL OF PROTECTION REQUIRED BY THE WALL. FIRE SAFE AT PERIMETERS OF RATED WALLS WHERE VOIDS OCCUR, SUCH AS DECK FLUTES.
- REFER TO THE FINISH SCHEDULE AND/OR FLOOR PLANS FOR LOCATION OF FINISH MATERIALS FOR WALL TYPES INDICATING DIFFERENT FINISHES ON EACH SIDE OF WALL.
- WET WALLS IN TOILET ROOMS TO RECEIVE CERAMIC TILE SHALL USE MOISTURE-RESISTANT FIBERGLASS-REINFORCED GYPSUM BOARD IN PLACE OF GWB.
- BRACE ALL CHASE WALLS FROM STUD TO STUD AT 4' O.C. MIN. VERTICAL AND PER MANUFACTURER'S RECOMMENDATION UNLESS NOTED OTHERWISE.
- PROVIDE STEEL STUD GAUGES AND/OR DIAGONAL BRACING AT TOPS OF WALLS PER MANUFACTURER'S RECOMMENDATIONS FOR WALL TYPE, HEIGHT, AND USE BASED ON L/240 LIMITING HEIGHTS."
- ALL CORNERS AND EDGES EXPOSED TO VIEW SHALL RECEIVE METAL EDGE BEADS TREATED WITH DRY WALL COMPOUND TO A HEIGHT OF 6" ABOVE FINISHED CEILING MIN."
- ALL UL-RATED WALL ASSEMBLIES SHALL BE IDENTIFIED WITH STENCILING ABOVE THE FINISHED CEILING ON BOTH FACES. ON ALL WALLS AS "FIRE AND SMOKE BARRIER - PROTECT ALL OPENINGS" WITH HOUR RATING INCLUDED.
- ALL MATERIALS USED IN RATED ASSEMBLIES SHALL CONFORM TO REFERENCED STANDARDS."
- USE MOISTURE- AND MOLD-RESISTANT GWB ON INTERIOR SIDE OF MECHANICAL ROOM WALLS.
- PARTITION HEIGHTS SHALL BE IDENTIFIED FROM FINISH FLOOR. EXTENDING 1/2" OR GREATER IN HEIGHT FROM FINISH FLOOR.

PARTITION TO MULLION

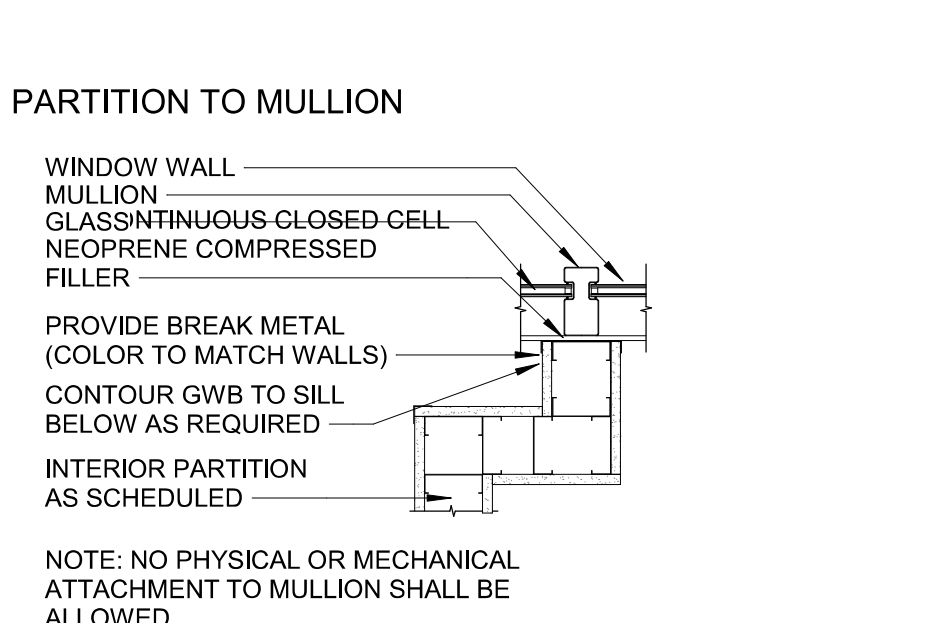

RATING HIERARCHY

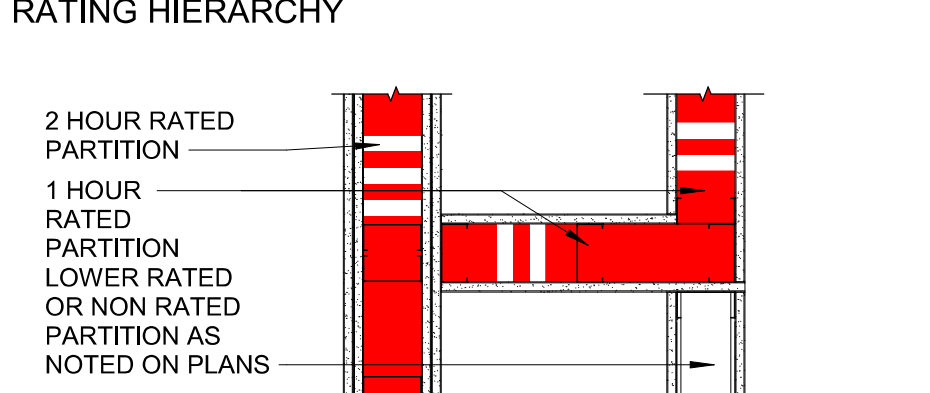

LIMITING HEIGHTS - STEEL STUD

WALL HEIGHT	DEFLECTION LIMIT OF L/240		DEFLECTION LIMIT OF L/360	
	WITHOUT SHELVING	WITH SHELVING	WITHOUT SHELVING	WITH SHELVING
<10'	362S125-18 16" O.C.	362S125-18 16" O.C.	362S125-18 16" O.C.	362S125-18 16" O.C.
<12'	362S125-18 16" O.C.	362S125-33 16" O.C.	362S125-18 16" O.C.	362S125-33 16" O.C.
<14'	362S125-18 16" O.C.	362S125-33 16" O.C.	362S125-33 16" O.C.	362S125-33 16" O.C.
<16'	362S125-33 16" O.C.	362S125-33 16" O.C.	362S125-54 16" O.C.	362S125-54 16" O.C.
<18'	362S125-43 16" O.C.	362S125-43 16" O.C.	600S125-33 16" O.C.	600S125-33 16" O.C.
<20'	362S125-58 16" O.C.	362S125-58 16" O.C.	600S125-33 16" O.C.	600S125-33 16" O.C.

NOTES

- DESIGN LATERAL LOAD OF 5 PSF, AND NO VERTICAL LOAD (NON-LOAD-BEARING).
- DEFLECTION LIMIT OF L/360 SHALL BE USED FOR BRITTLE WALL.
- FINISHES, SUCH AS TILE, TERRAZZO, AND PLASTER, DEFLECTION LIMIT OF L/240 MAY BE USED FOR ALL OTHER CONDITIONS.
- "WITH SHELVING" DESIGN FOR 16" SHELVING UNIT, LOAD OF 73 POUNDS PER LINEAR FOOT INCLUDING CONTENTS, CENTERED 8" FROM FACE OF WALL. FOR ONE ROW OF SHELVING ROUGHLY 4" A.F.F.

MEMBER WEB DEPTH

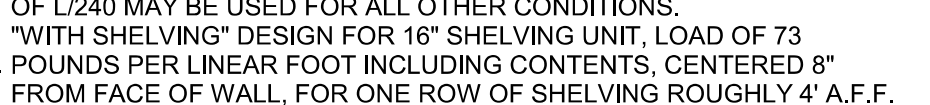

STYLE

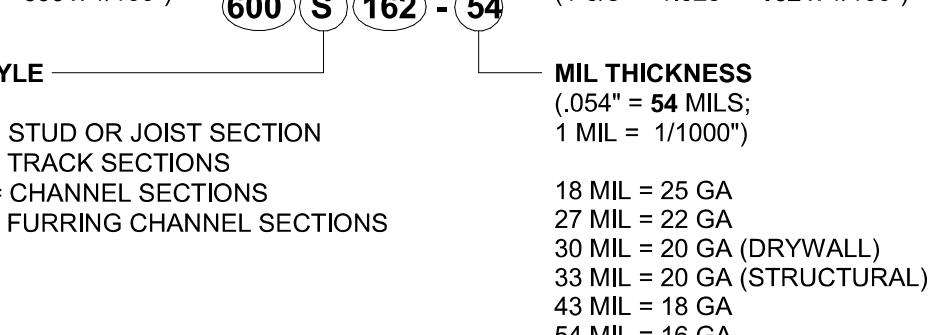

MIL THICKNESS



LITTLE

LITTLE
 DEVELOPED ARCHITECTURAL CONSULTING

410 Blackwell Street, Suite 10
 Durham, NC 27701
 T 919-474-2920

www.littleonline.com

Harnett County

Harnett County
 NORTH CAROLINA
 strong roots • new growth

Dewberry

Dewberry

PROJECT TEAM

PROJECT MANAGER
 Julie M. McLaurin, AIA

PROJECT MANAGER
 Eric Schoenager, AIA

DESIGN TEAM

LITTLE

PROJECT NAME

HARNETT COUNTY DSS ADDITION

PROJECT NO.

514806600

SHEET TITLE

WALL TYPES - INTERIOR PARTITIONS

SHEET NUMBER

A010

C:\Users\jeff.scott\Documents\ARCH-4514806600-Harnett County DSS Addition_jeff.scott@littleonline.com.rvt

6/28/2019 12:54:40 PM

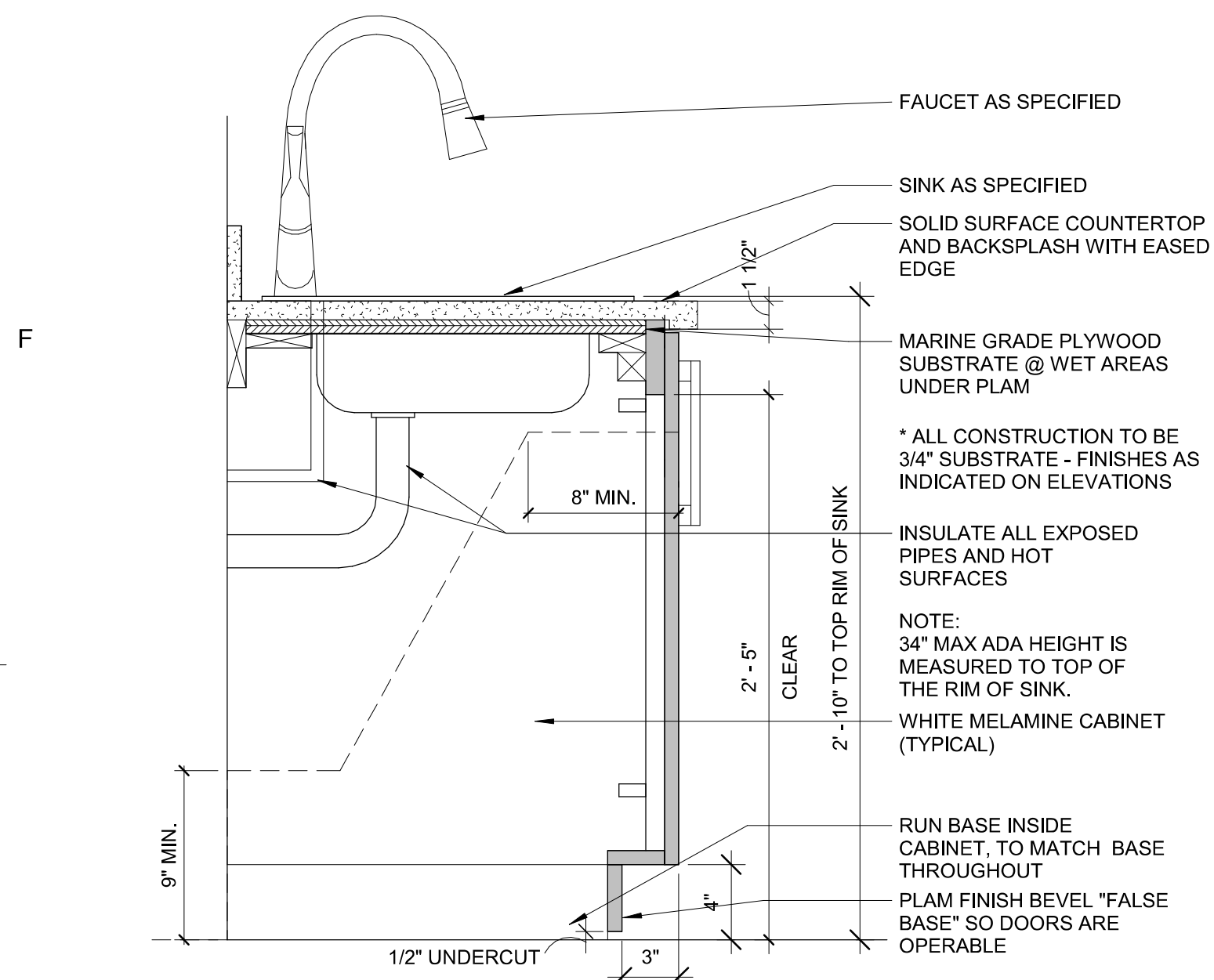

1E CASEWORK DETAIL AT SINK
A111 1 1/2" = 1'-0"

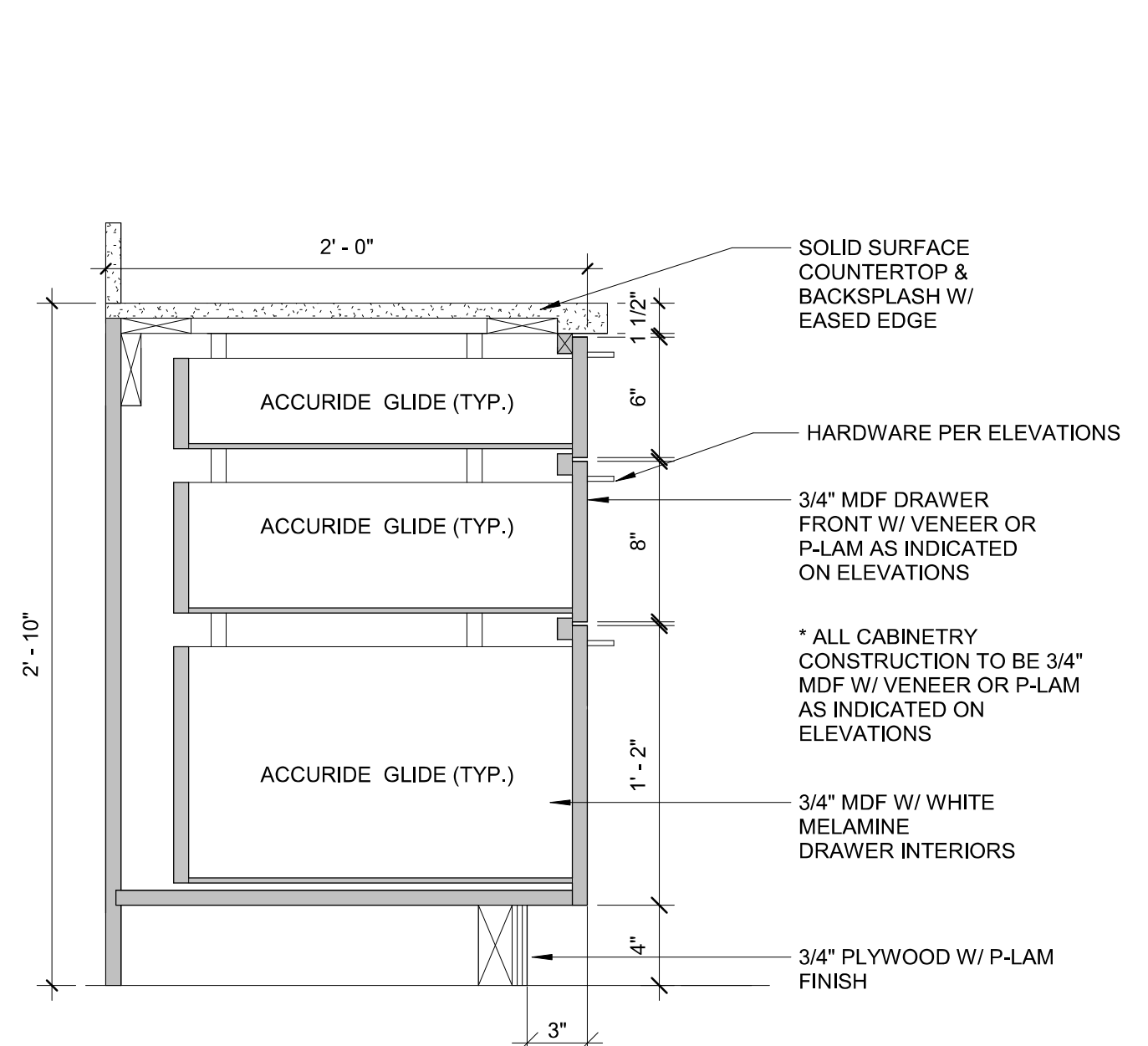

3E CASEWORK DETAIL AT THREE-DRAWER BASE CABINET
A111 1 1/2" = 1'-0"

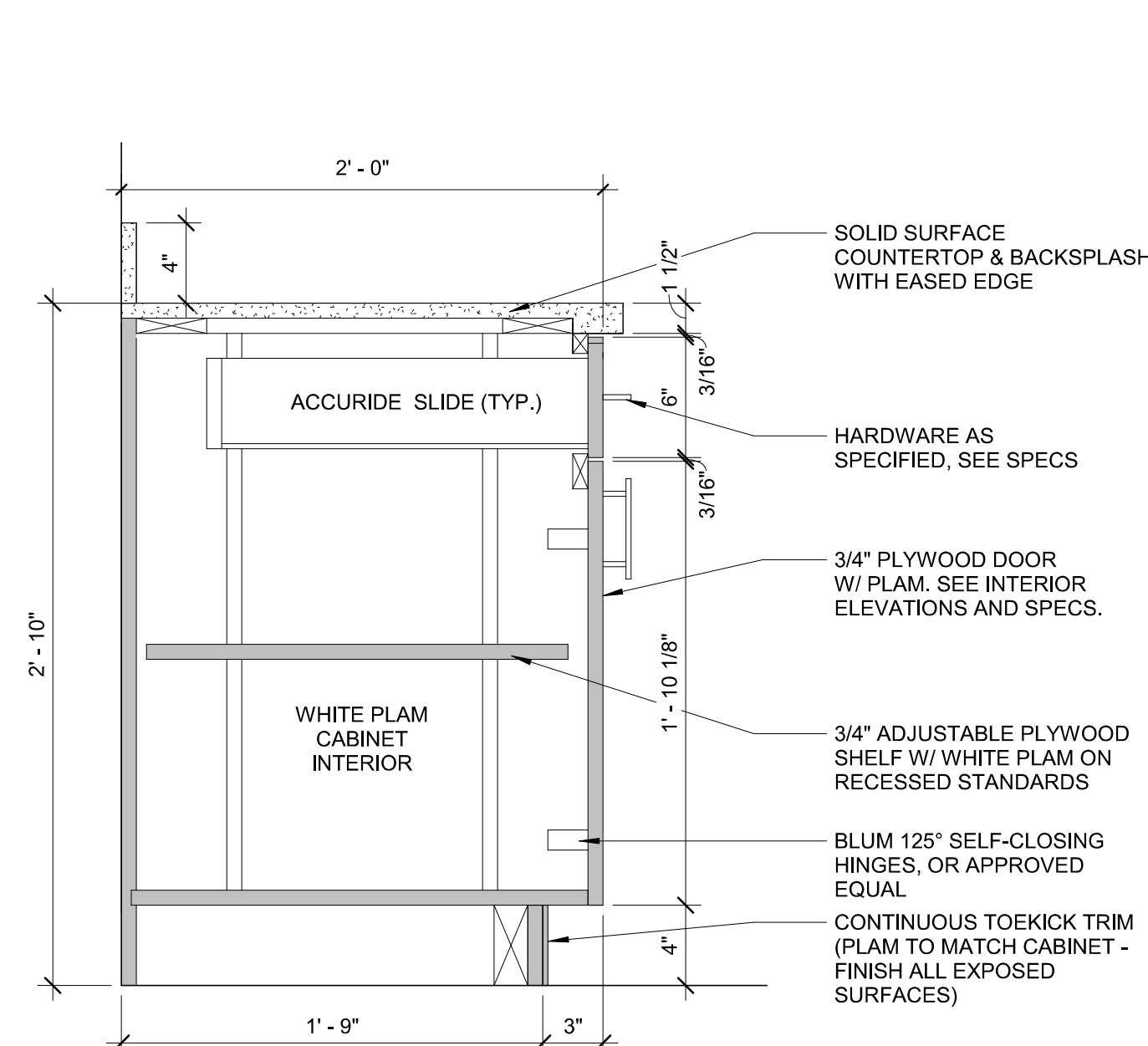

4E CASEWORK DETAIL AT BASE CABINET
A111 1 1/2" = 1'-0"

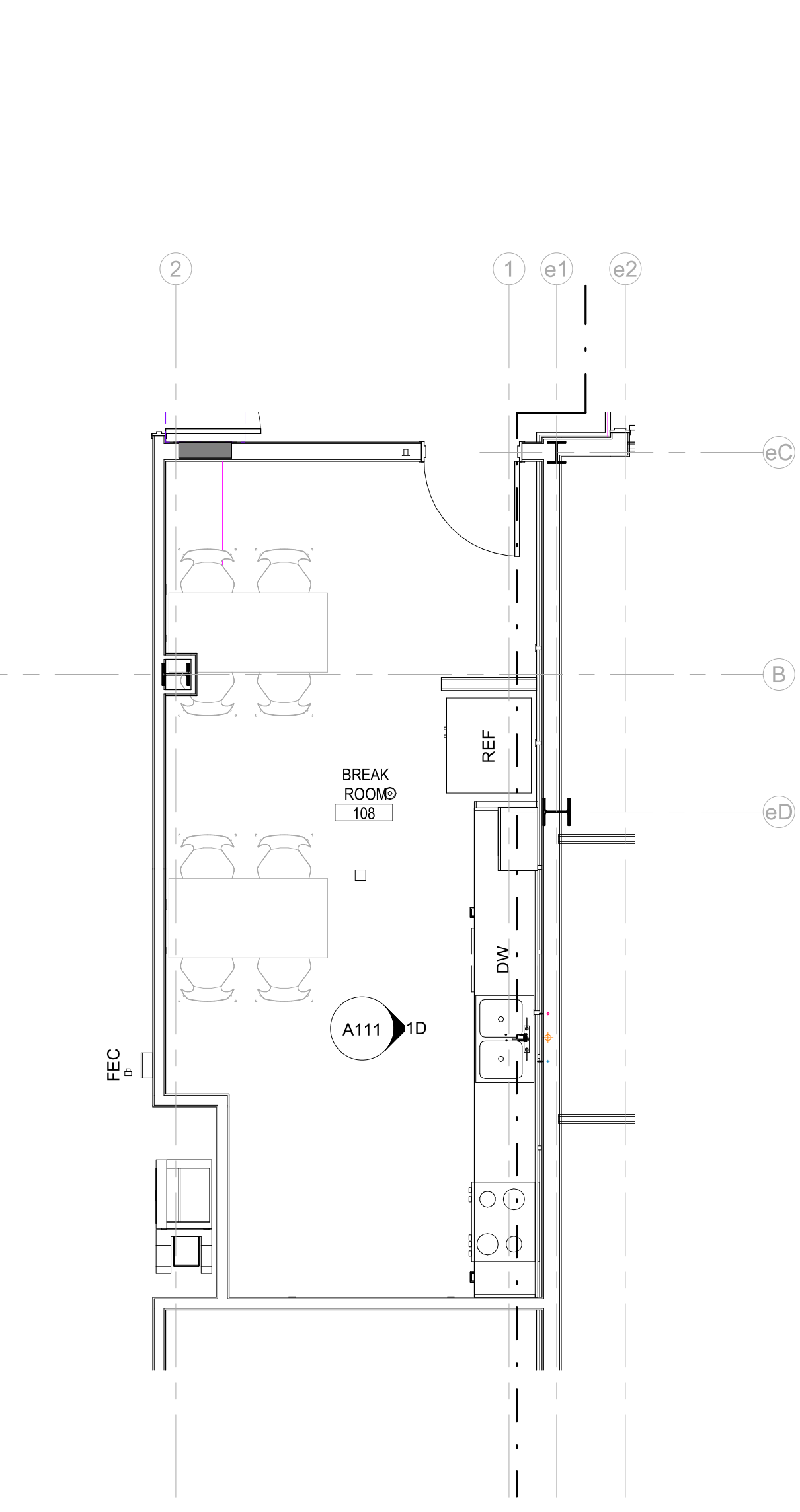

4D ENLARGED FLOOR PLAN - BREAK ROOM
A111 1/4" = 1'-0"

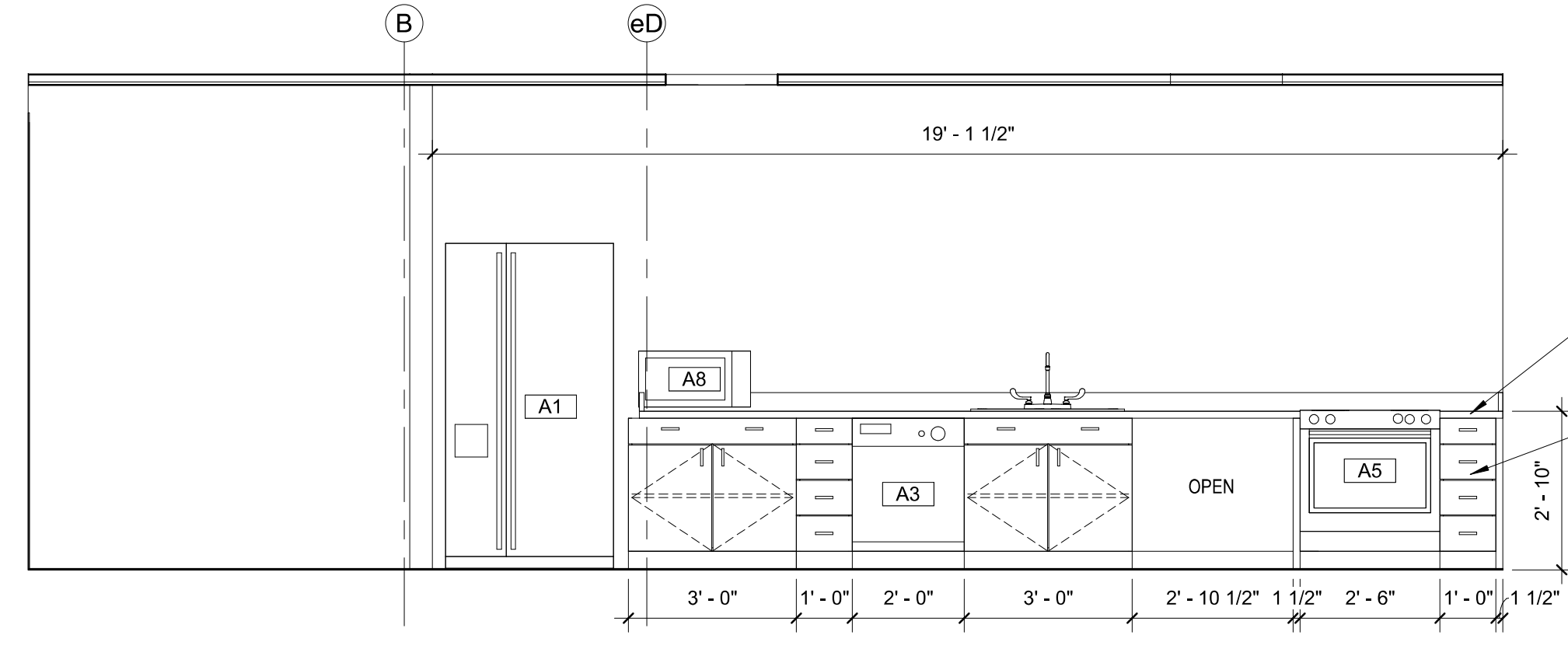

1D INTERIOR ELEVATION - BREAK ROOM 108
A111 3/8" = 1'-0"

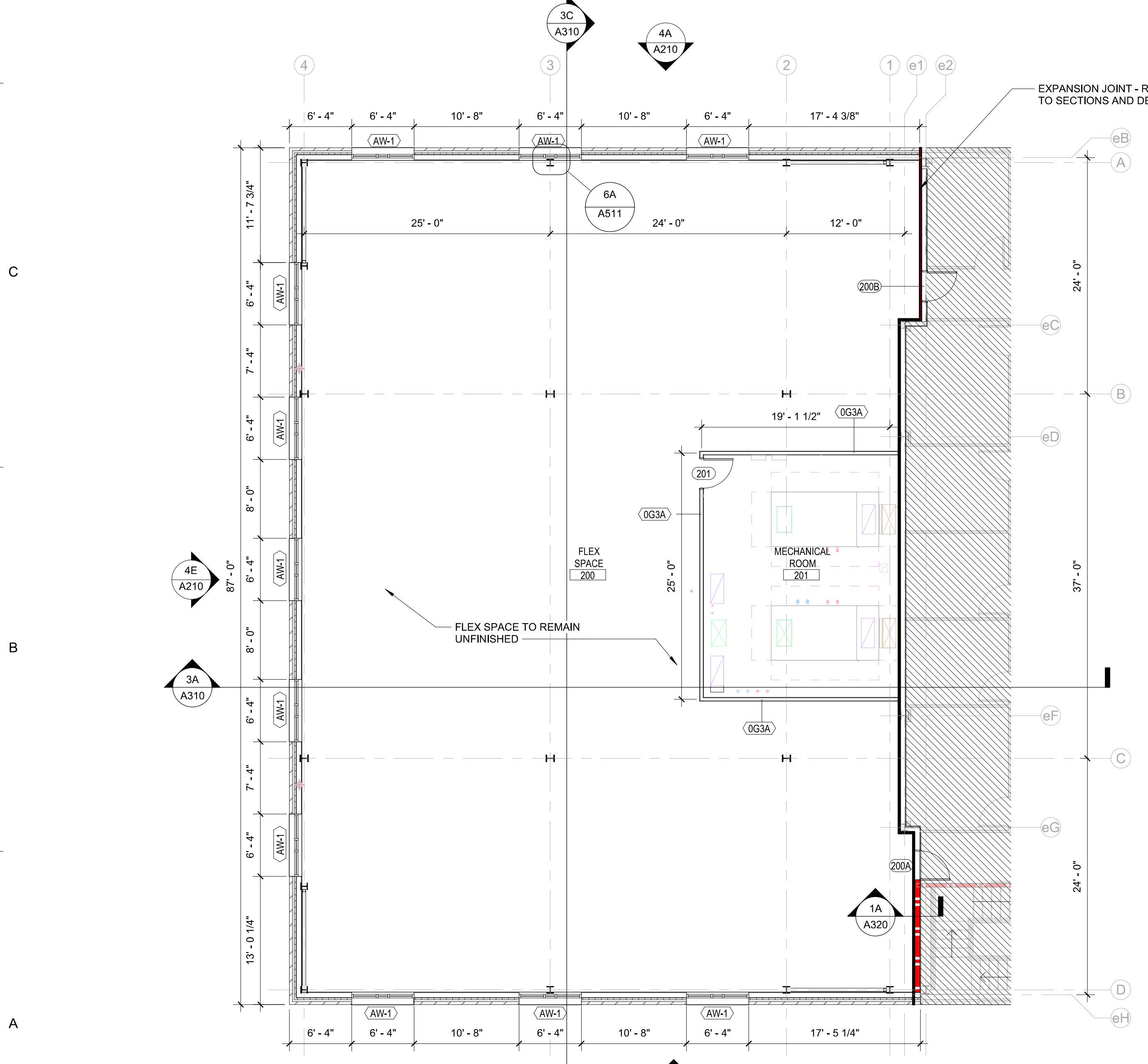

1A 02 SECOND FLOOR PLAN
A111 1/8" = 1'-0"

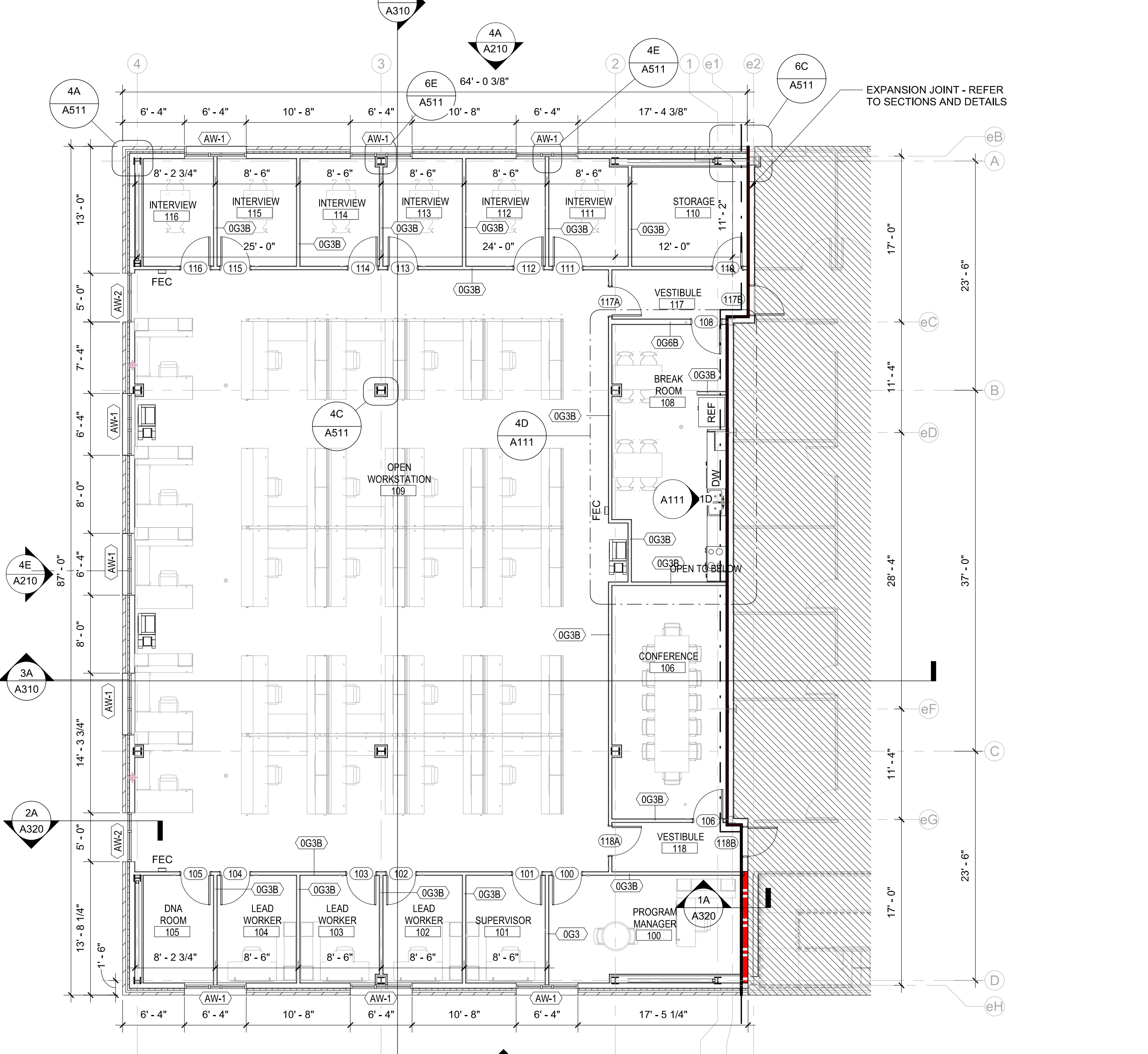

4A FIRST FLOOR - ADDITION
A111 1/8" = 1'-0"

EQUIPMENT / APPLIANCE LEGEND

- A1 SIDE-BY-SIDE REFRIGERATOR (ADA)
- A3 DISHWASHER (ADA)
- A5 DROP-IN RANGE (ADA)
- A8 COUNTERTOP MICROWAVE

GENERAL NOTES - FLOOR PLAN

1. WORK NOTED BY OTHERS' OR 'NIC' SHALL BE PROVIDED BY OWNER OR UNDER SEPARATE CONTRACT.
2. SEE SHEET ~~XXXX~~ FOR PARTITION TYPES.
3. SEE SHEET ~~XXXX~~ FOR DOOR TYPES AND DETAILS.
4. PROVIDE CONTROL JOINTS ON GYP. BD. ASSEMBLIES PER SPECIFICATIONS AND WHERE SHOWN.
5. EXTEND WALLS TO DECK ABOVE STOREFRONT SYSTEMS AND GLASS WALL PARTITIONS.
6. REVIEW DOCUMENTS AND VERIFY DIMENSIONS AND FIELD CONDITIONS WHEN APPLICABLE. CONFIRM THAT WORK IS BUILDABLE AS SHOWN. ANY CONFLICTS OR OMISSIONS SHALL BE IMMEDIATELY REPORTED TO THE ARCHITECT FOR CLARIFICATION PRIOR TO THE PERFORMANCE OF WORK IN QUESTIONS.
7. COORDINATE AND PROVIDE METAL OR RATED SOLID WOOD BLOCKING (FIRE TREATED) IN PARTITIONS AND CEILING FOR MILLWORK, WALL AND CEILING ATTACHED ITEMS AS SPECIFIED.
8. DO NOT SCALE DRAWINGS. WRITTEN DIMENSIONS GOVERN. ALL PARTITION LOCATIONS, DIMENSIONS AND TYPES, DOOR AND WINDOW LOCATIONS SHALL BE AS SHOWN ON PARTITION PLAN. IN CASE OF CONFLICT, NOTIFY ARCHITECT.
9. COORDINATE WITH TENANT AND OWNER, THE SCHEDULE FOR TELEPHONE, DATA, SECURITY AND AUDIO VISUAL INSTALLATIONS.
10. PARTITIONS AT BUILDING PERIMETER SHALL BE HEAD CENTERED ON CENTER LINE OF COLUMN OR WINDOW MULLION, UNLESS OTHERWISE NOTED.
11. PROVIDE PARTITION TYPE WITH THE HIGHEST UL AND/OR ACOUSTICAL PERFORMANCE RATING WHERE MORE THAN ONE PARTITION TYPE IS INDICATED. PARTITIONS SHALL BE HEAD CONDITION UNLESS OTHERWISE NOTED.
12. OFFSET ELECTRICAL AND TELEPHONE OUTLETS 16" MINIMUM IN SEPARATE STUD WALL CAVITIES.

RATED WALLS & PARTITIONS

FIRE BARRIER		FIRE & SMOKE BARRIER	
1-HOUR		1-HOUR	
2-HOUR		2-HOUR	
3-HOUR		3-HOUR	
FIRE WALL		FIRE PARTITION	
2-HOUR		0.5-HOUR	
3-HOUR		1-HOUR	
4-HOUR			
SMOKE PARTITION		SMOKE BARRIER	
0-HOUR		1-HOUR	

PARTITION TAG LEGEND

PARTITION RATING	PARTITION MATERIAL	NOMINAL WIDTH OF STRUCTURE	PARTITION HEIGHT CATEGORY	PARTITION MODIFIER
0xxx	NON-RATED			
1xxx	1-HOUR RATED			
2xxx	2-HOUR RATED			
3xxx	3-HOUR RATED			
4xxx	4-HOUR RATED			
PARTITION CONSTRUCTION:				
xFxx	EURRING			
xSxx	GYP / METAL STUD			
xKxx	SHAFT			
xMxx	MASONRY			
xVxx	GYP / WOOD STUD			
xEXX	EXISTING			
NOMINAL WIDTH OF STRUCTURE: (SEE PARTITION STRUCTURE KEY AT LEFT)				
xxxx	EXTEND TO STRUCTURE ABOVE			
xxxs	TERMINATE ABOVE CEILING			
xxxp	TERMINATE AT CEILING			
PARTITION HEIGHT CATEGORY:				
xxxA	EXTEND TO STRUCTURE ABOVE			
xxxB	TERMINATE ABOVE CEILING			
xxxC	TERMINATE AT CEILING			
xxxP	PARTIAL HEIGHT PARTITIONS			



ISSUE FOR
CONSTRUCTION DOCUMENTS

ISSUE DATE
06/28/2019

REVISIONS NO.	REASON	DATE

PROJECT TEAM
PRINCIPAL IN CHARGE
Julie M. McLaurin, AIA
PROJECT MANAGER
Eric Schoenagel, AIA
DESIGN TEAM
LITTLE
PROGRAM NAME
HARNETT COUNTY DSS ADDITION

PROJECT NO.
514806600
SHEET TITLE
FLOOR PLANS AND ELEVATION

SHEET NUMBER
A111

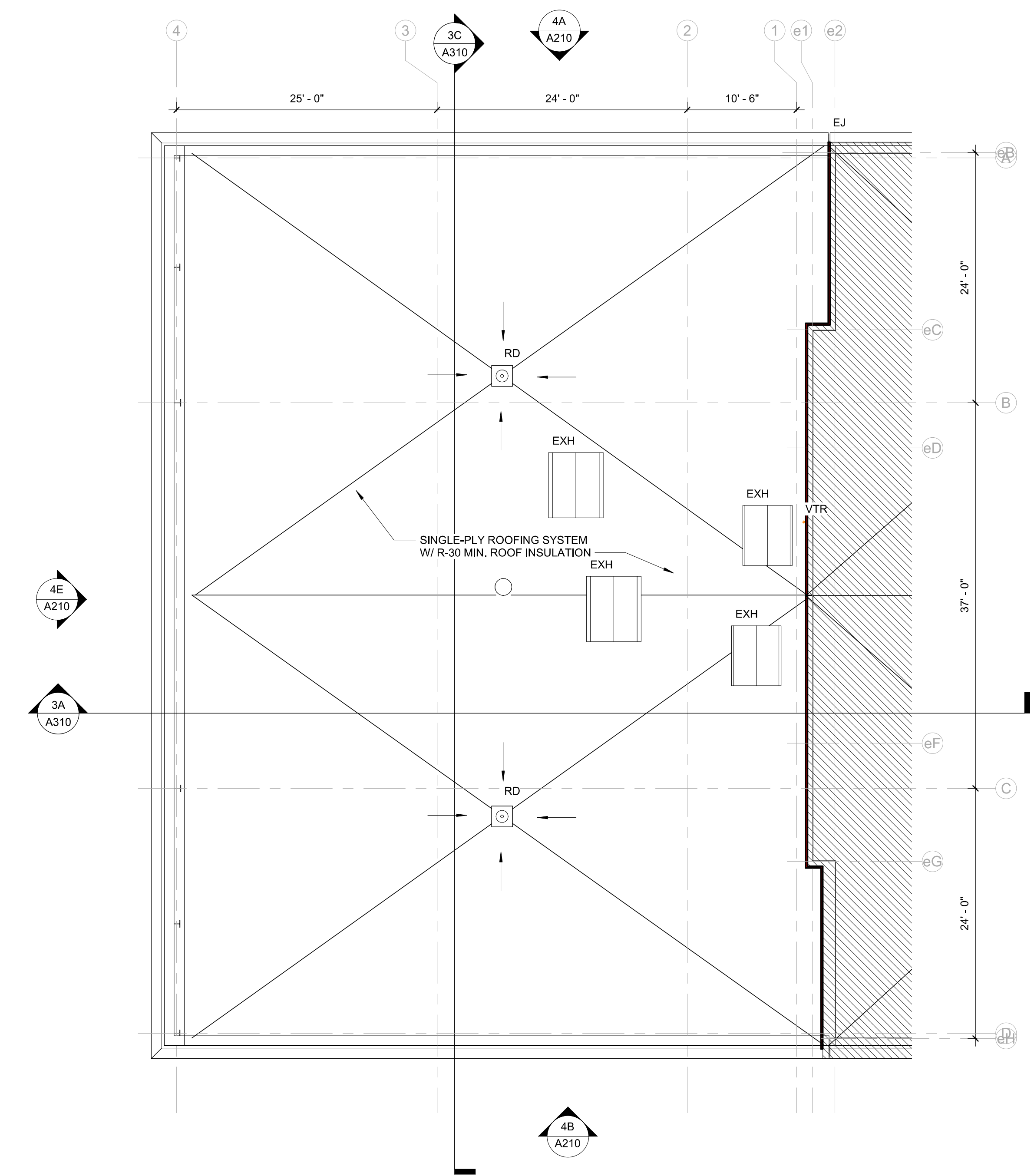

4A 03_ROOF PLAN
A112 1/8" = 1'-0"

- RD ROOF DRAIN. SEE PLUMB. DWGS. FOR SIZES.
- ERD EMERGENCY OVERFLOW ROOF DRAIN. SEE PLUMB. DWGS. FOR SIZES.
- ROOF SLOPE DOWN - MIN. 1/4" PER FOOT.
- ROOF CRICKET SLOPE DOWN - 1/2" PER FOOT.
- ▲ ROOF CRICKET SLOPE DOWN.
- EJ EXPANSION JOINT
- SC SCUPPER
- VTR PLUMBING VENT THROUGH ROOF. SEE PLUMB. DWGS.
- RTU ROOFTOP UNIT. SEE MECH. DWGS.
- EXH EXHAUST FAN. SEE MECH. DWGS.

ROOF LEGEND
1/8" = 1'-0"



ISSUE FOR
CONSTRUCTION DOCUMENTS

ISSUE DATE
06/28/2019

REVISIONS

NO.	REASON	DATE

PROJECT TEAM
PRINCIPAL IN CHARGE
Julie M. McLaurin, AIA
PROJECT MANAGER
Eric Schoenagel, AIA

DESIGN TEAM
LITTLE
PROGRAM NAME
HARNETT COUNTY DSS ADDITION

PROJECT NO.
514806600

SHEET TITLE
ROOF PLAN

SHEET NUMBER
A112

GENERAL NOTES - RCP

1. CEILING HEIGHTS ARE GIVEN FROM FINISHED FLOOR ELEV. ANY CONFLICT / DISCREPANCY SHALL BE REPORTED TO ARCHITECT.
2. REFER TO ELECTRICAL DRAWINGS FOR LIGHTING SPECIFICATIONS.
3. ALL LIGHTING FIXTURES ON THIS PLAN ARE SHOWN FOR LOCATION REFERENCE ONLY. COORDINATE WITH ELECTRICAL DWGS FOR FIXTURE TYPE AND WIRING DIAGRAMS.
4. ARCHITECTURAL CEILING PLANS SHALL GOVERN FOR LOCATIONS OF ALL CEILING DEVICES AS SHOWN. ENGINEERING DOCUMENTS SHALL PREVAIL ONLY IN CASE OF SCOPE OF WORK AND ELEMENTS OCCURRING ABOVE CEILING. DISCREPANCIES MUST BE BROUGHT UP TO THE ARCHITECT'S ATTENTION. AT TIME OF BID, ANY DISCREPANCIES NOT BROUGHT UP TO THE ARCHITECT'S ATTENTION SHALL BE THE RESPONSIBILITY OF THE GC.
5. REFER TO MECHANICAL, ELECTRICAL, AND SPRINKLER DRAWINGS FOR DEVICES.
6. CENTER SUSPENDED CEILING GRIDS IN ROOMS.
7. TILES SHALL BE INSTALLED SO GRAIN LINES OF TILE ARE RUNNING IN SAME DIRECTION FOR EACH CEILING TYPE.
8. ACOUSTICAL CONTRACTOR SHALL MIX TILE IN A UNIFORM MANNER TO ELIMINATE BANDING OR BATCHING.
9. FOLLOWING COMPLETION OF ACOUSTICAL CEILING INSTALLATION, ALL JOINTS SHALL BE STRAIGHT AND TRUE TO LINE, WITH EXPOSED SURFACES FLUSH AND LEVEL.
10. SPRINKLER HEADS SHALL BE CENTERED IN MODULE OF THE TILE INDICATED. SPRINKLER HEAD ESCUTCHIONS IN COLOR GYP. BOARD PLANES SHALL BE CUSTOM FINISHED BY MANUFACTURER TO MATCH CEILING COLOR AS SCHEDULED.
11. IF CEILING DIFFUSER, LIGHT FIXTURES OR OTHER ELEMENTS ON OR ABOVE THE CEILING CAN NOT BE LOCATED AS SHOWN ON THE DRAWINGS, SUCH INTERFERENCE SHALL BE REPORTED IMMEDIATELY TO ARCHITECT FOR RELOCATION.
12. PROVIDE EMERGENCY BATTERY PACKS OR EMERGENCY CIRCUITS AS REQUIRED BY CODE. SEE ELECTRICAL DRAWINGS FOR CIRCUITRY OF EMERGENCY LIGHT FIXTURES.
13. PROVIDE FINAL QUANTITY AND LOCATION OF EMERGENCY DEVICES, (INCLUDING BUT NOT LIMITED TO: BATTERY PACKS, EXIT SIGNS, FIRE ALARMS, ETC.) IN COMPLIANCE WITH MUNICIPAL AGENCY HAVING JURISDICTION.
14. DIMMERS AND SWITCHES SHALL BE GANGED TOGETHER IN LARGEST MULTIGANG BOXES WITH COMMON FACE PLATES POSSIBLE. STACKING OF LARGE BOXES (5 SWITCHES ABOVE 5 SWITCHES) IS ACCEPTABLE.
15. MATERIALS PLACED IN CEILING SHALL BE REQUIRED TO HAVE A PLENUM RATING.
16. STENCIL RATED WALLS ABOVE CEILING.
17. 18" CLEARANCE MUST BE MAINTAINED BETWEEN THE UNDERSIDE OF ANY SPRINKLER HEADS AND THE TOP OF ANY OBSTRUCTION BELOW SUSPENDED CEILING CLOUDS.
18. ALL EXPOSED CONDUIT, PIPING, DUCT WORK, AND STRUCTURE IN AREA A WHERE SPACE IS OPEN TO DECK ABOVE SHALL BE PAINTED QUT. REFER TO FINISH SCHEDULE FOR PAINT SPECIFICATION.
19. PROVIDE CONTROL JOINTS ON GYP BD. ASSEMBLIES PER SPECIFICATIONS CONSTRAINTS. LOCATE AS SHOWN ON RCP (AS APPLICABLE).

RCP LEGEND

- 2 X 2 DIRECT/INDIRECT LIGHT FIXTURE
- 2 X 4 DIRECT/INDIRECT LIGHT FIXTURE
- 8' LINEAR SUSPENDED LIGHT FIXTURE
- 8' LINEAR RECESSED LIGHT FIXTURE
- PENDANT LIGHT FIXTURE
- RECESSED LIGHT FIXTURE
- ACT CEILING SYSTEM
- GWB CEILING
- RECESSED PROJECTION SCREEN
- PROJECTOR
- WALL SCONCE (EXTERIOR)
- WALL SCONCE (INTERIOR)
- SPRINKLER HEAD
- EXIT SIGN (WALL / CEILING)
- SINGLE SECURITY CAMERA PTZ = PAN, TILT, ZOOM
- DOUBLE SECURITY CAMERA PTZ = PAN, TILT, ZOOM MECHANICAL RETURN DIFFUSER
- MECHANICAL SUPPLY DIFFUSER
- MECHANICAL RETURN DIFFUSER
- MECHANICAL SUPPLY DIFFUSER



06-28-19

ISSUE FOR CONSTRUCTION DOCUMENTS

ISSUE DATE 06/28/2019

REVISIONS

NO.	REASON	DATE

PROJECT TEAM
PRINCIPAL IN CHARGE
Julie M. McLaurin, AIA
PROJECT MANAGER
Eric Schoenagel, AIA

DESIGN TEAM
LITTLE
PROJECT NAME
HARNETT COUNTY DSS ADDITION

PROJECT NO.
514806600

SHEET TITLE
REFLECTED CEILING PLANS

SHEET NUMBER
A121

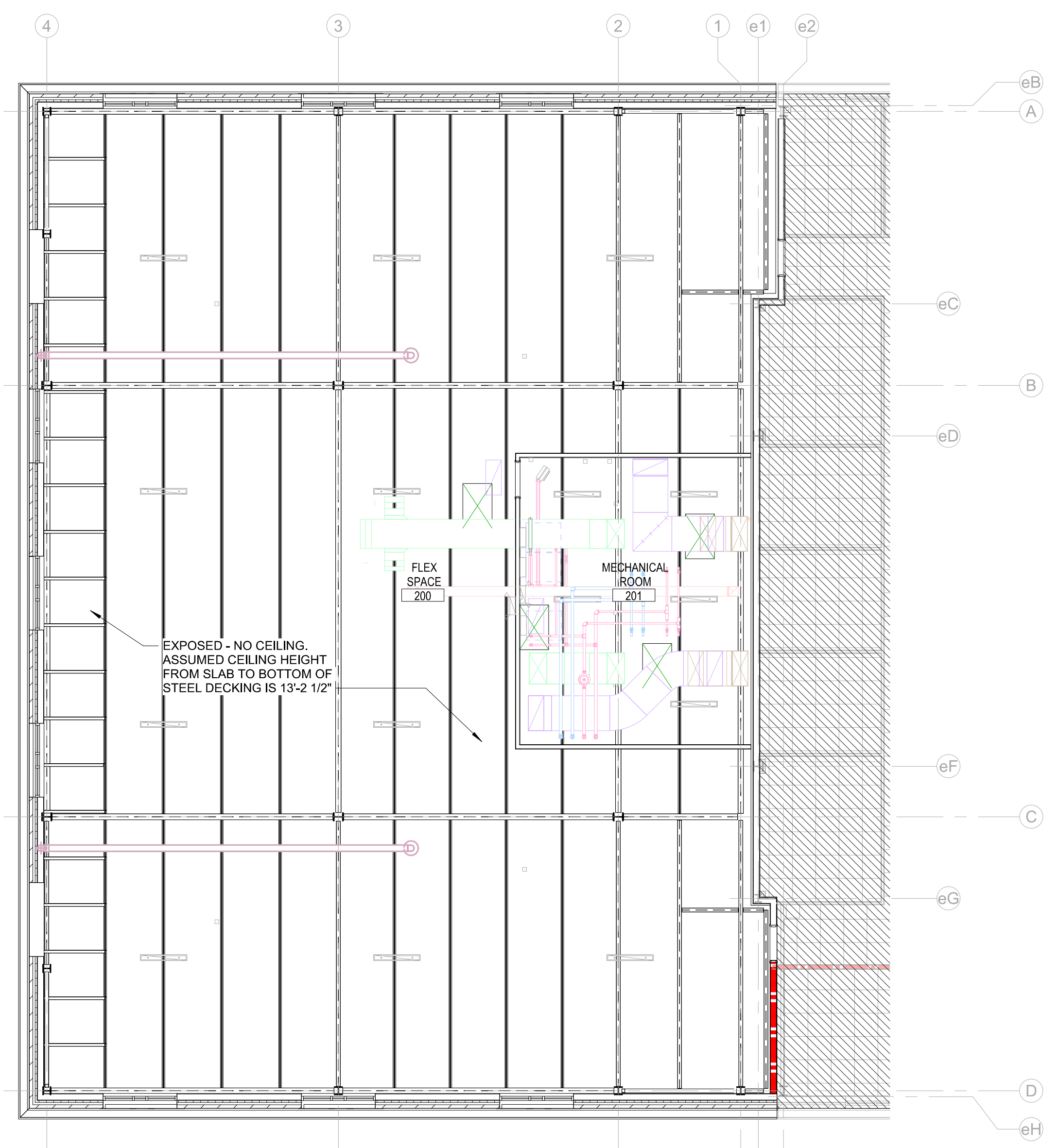

1A 02 SECOND FLOOR REFLECTED CEILING PLAN
A121 1/8" = 1'-0"

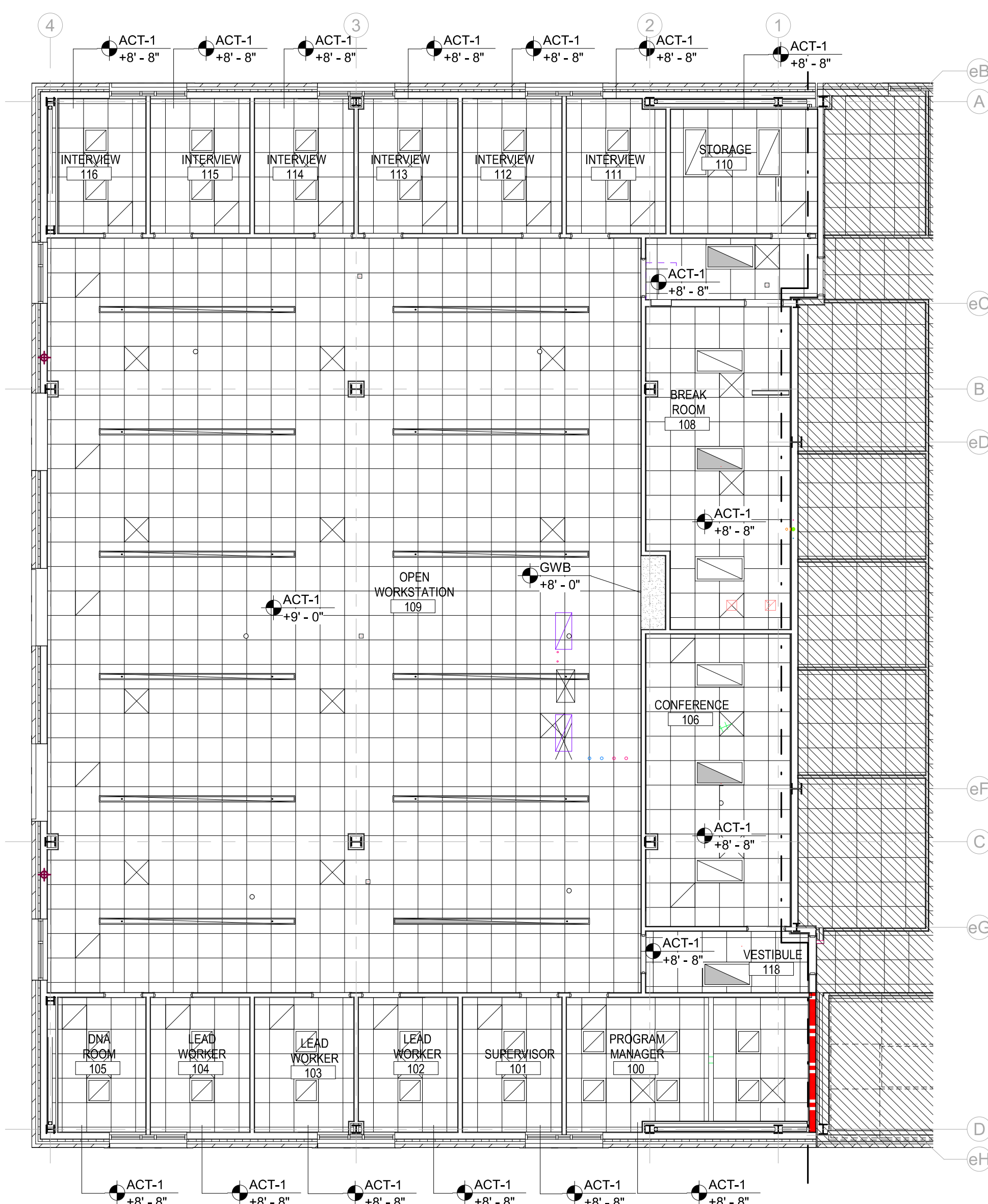

4A 01 FIRST FLOOR REFLECTED CEILING PLAN
A121 1/8" = 1'-0"

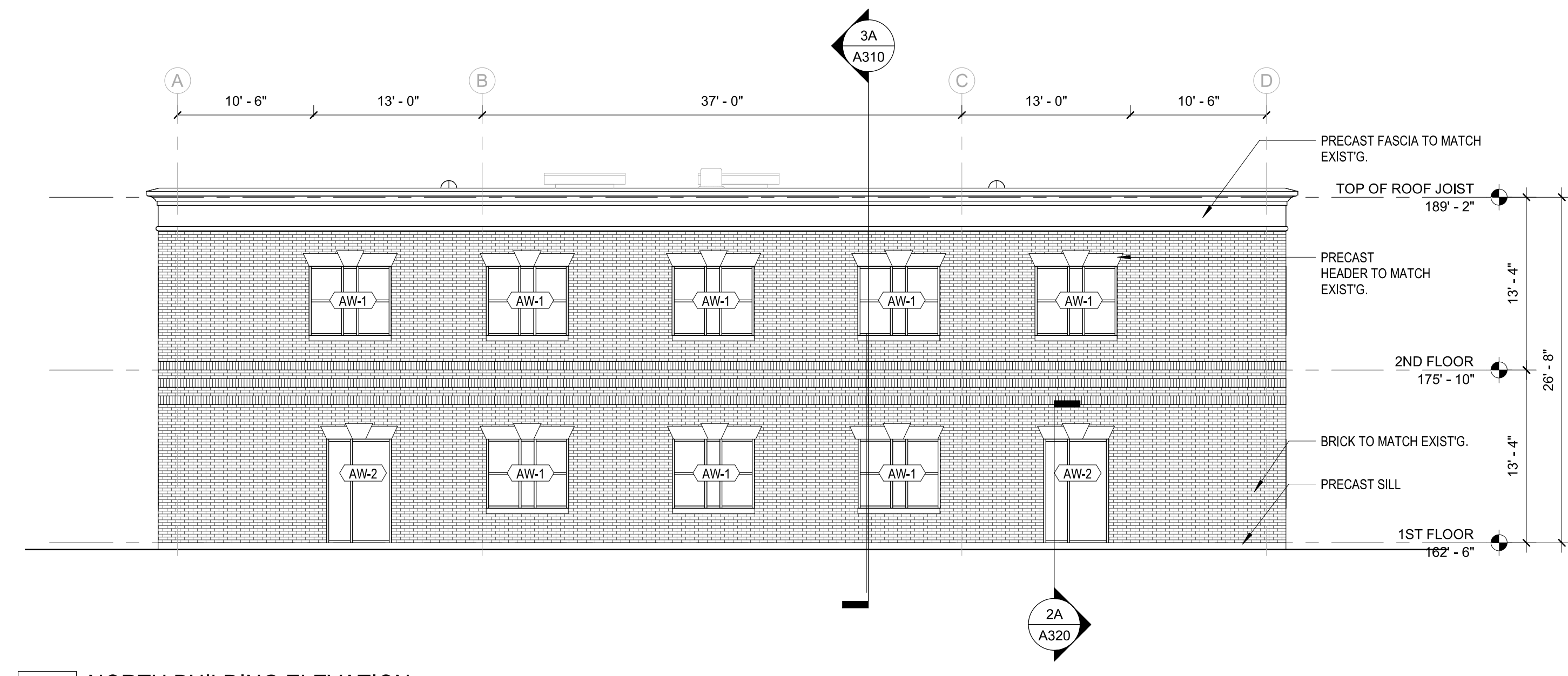

4E NORTH BUILDING ELEVATION
A210 1/8" = 1'-0"

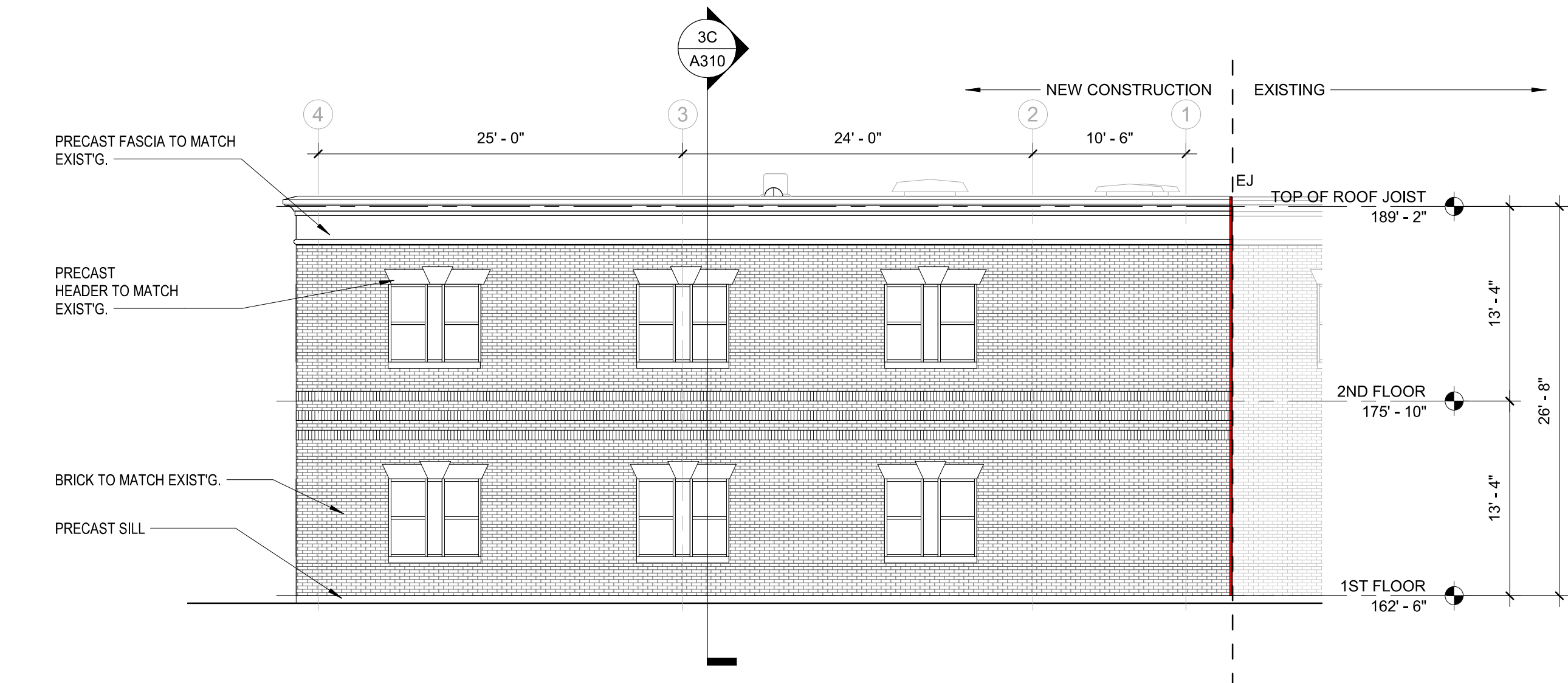

4B WEST BUILDING ELEVATION
A210 1/8" = 1'-0"

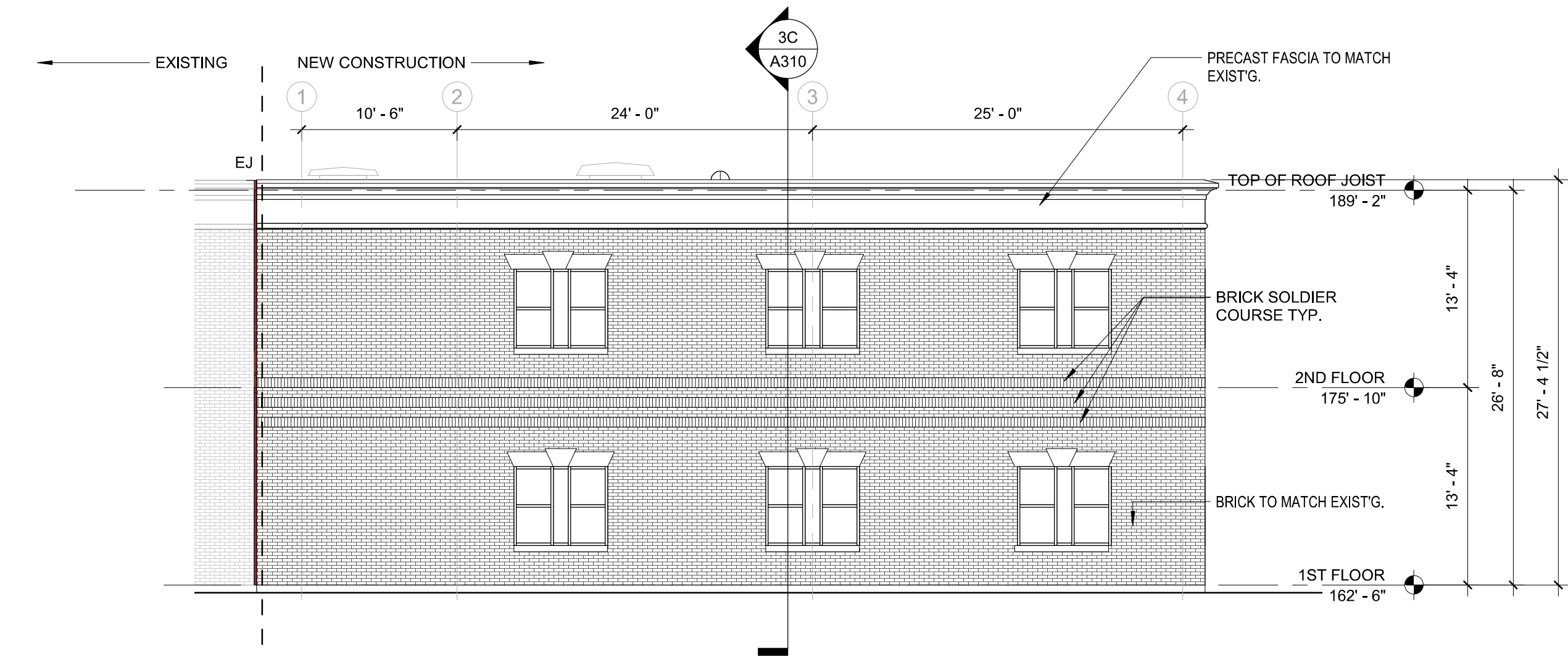

4A EAST BUILDING ELEVATION
A210 1/8" = 1'-0"

GLAZING LEGEND

- EG.1 1" TEMPERED INSULATED GLASS
- MP.1 INSULATED METAL PANEL

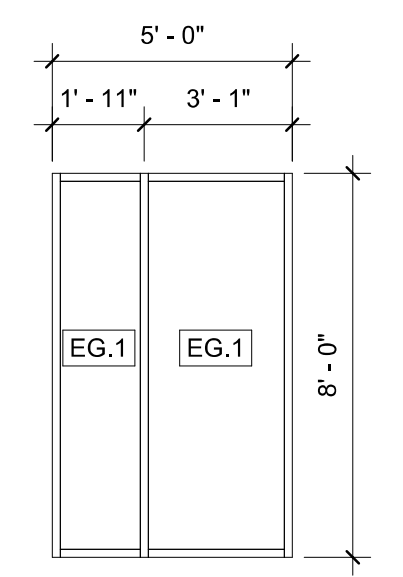

AW-2
1/4" = 1'-0"

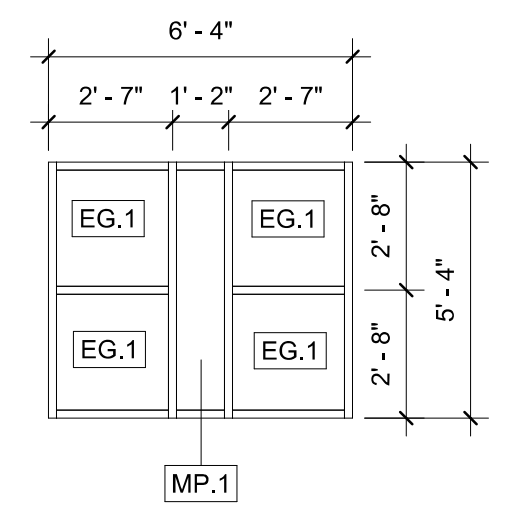

AW-1
1/4" = 1'-0"



ISSUE FOR CONSTRUCTION DOCUMENTS

ISSUE DATE: 06/28/2019

REVISIONS

NO.	REASON	DATE

PROJECT TEAM
PRINCIPAL IN CHARGE: Julie M. McLaurin, AIA
PROJECT MANAGER: Eric Schoenagel, AIA
DESIGN TEAM
LITTLE
PROGRAM NAME
HARNETT COUNTY DSS ADDITION

PROJECT NO.
514806600

SHEET TITLE
EXTERIOR ELEVATIONS

SHEET NUMBER
A210

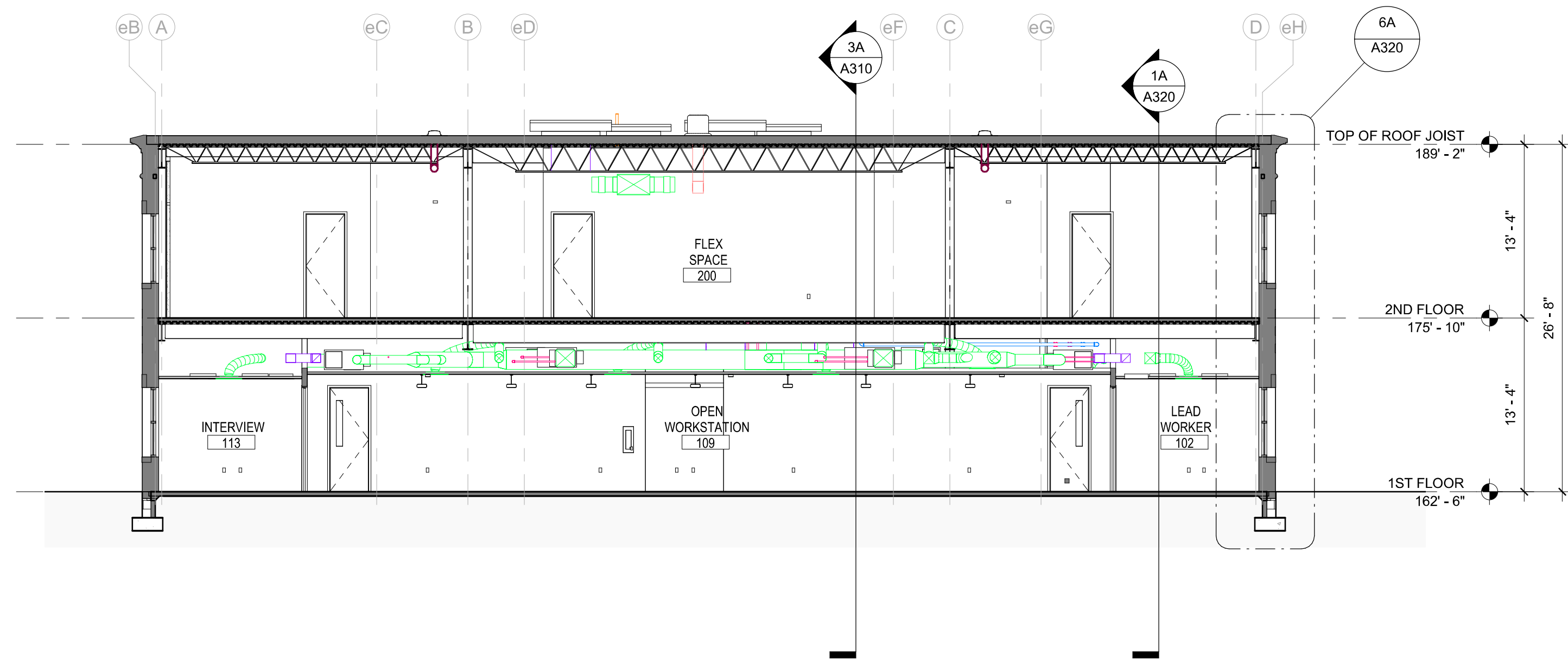

3C BUILDING SECTION 1
A310 1/8" = 1'-0"

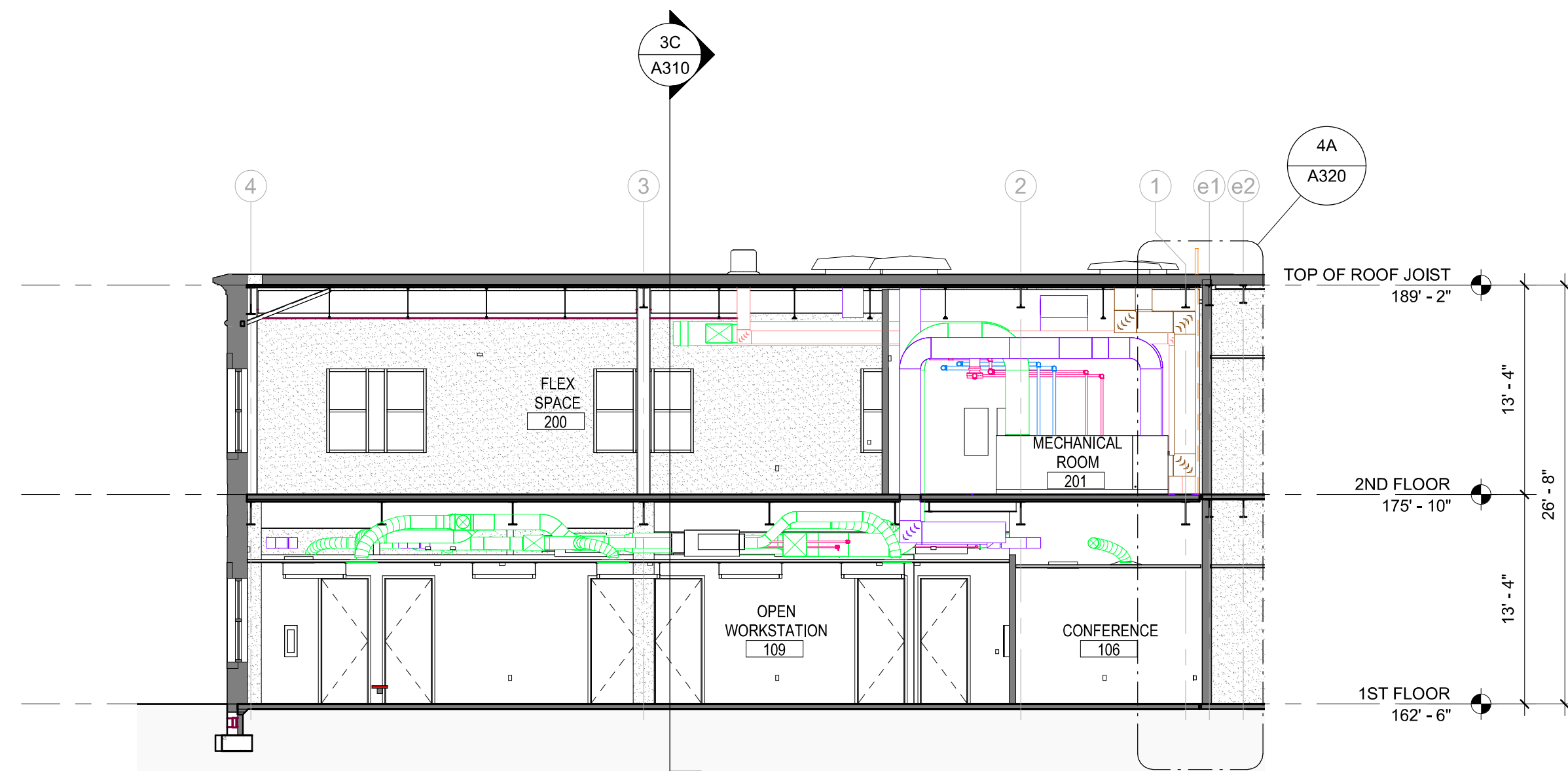

3A BUILDING SECTION 2
A310 1/8" = 1'-0"



ISSUE FOR
CONSTRUCTION DOCUMENTS

ISSUE DATE
06/28/2019

REVISIONS

NO.	REASON	DATE

PROJECT TEAM
PRINCIPAL IN CHARGE
Julie M. McLaurin, AIA
PROJECT MANAGER
Eric Schoenagel, AIA
DESIGN TEAM
LITTLE
PROGRAM NAME

HARNETT COUNTY DSS ADDITION

PROJECT NO.
514806600

SHEET TITLE
BUILDING SECTIONS

SHEET NUMBER
A310

6/28/2019 12:55:07 PM C:\Users\jeff.scott\Documents\ARCH-514806600-Harnett County DSS Addition_jeff.scott@littleonline.com.rvt

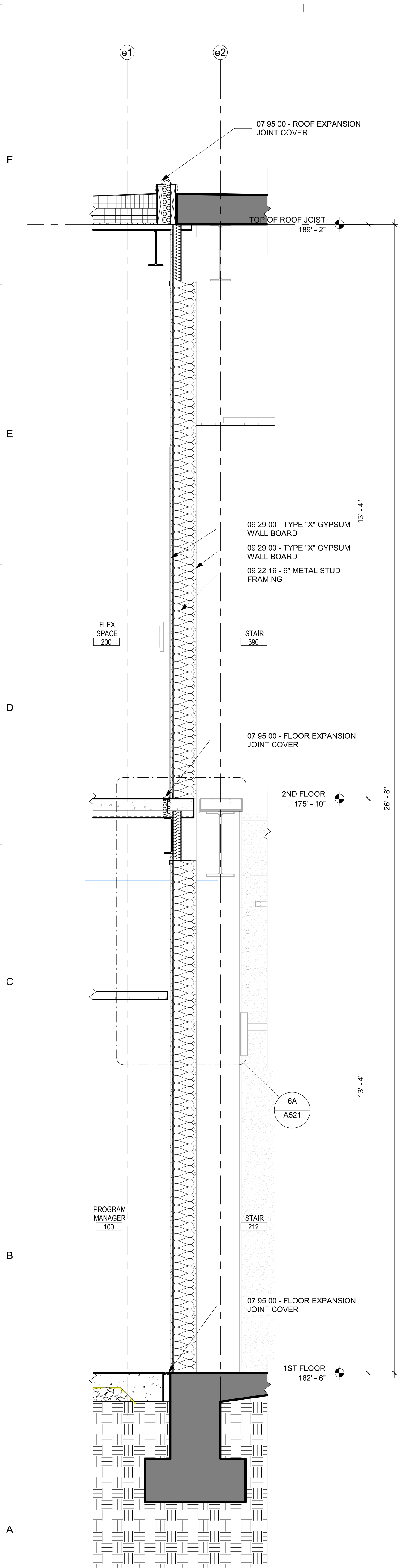

1A WALL SECTION AT RATED STAIR
A320 3/4" = 1'-0"

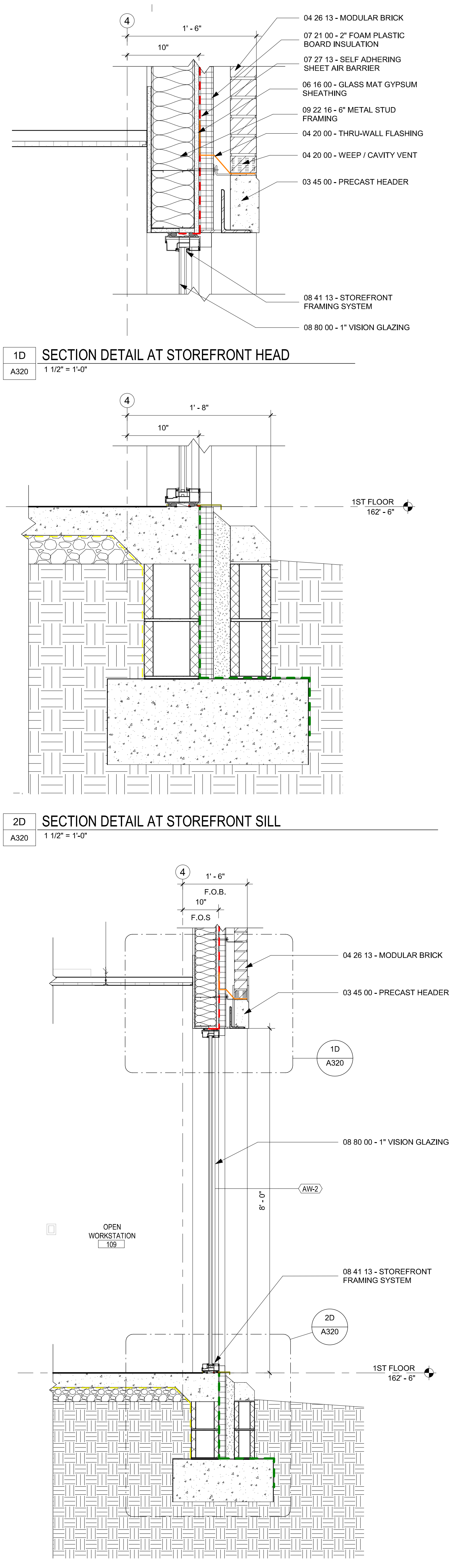

2A WALL SECTION AT STOREFRONT
A320 3/4" = 1'-0"

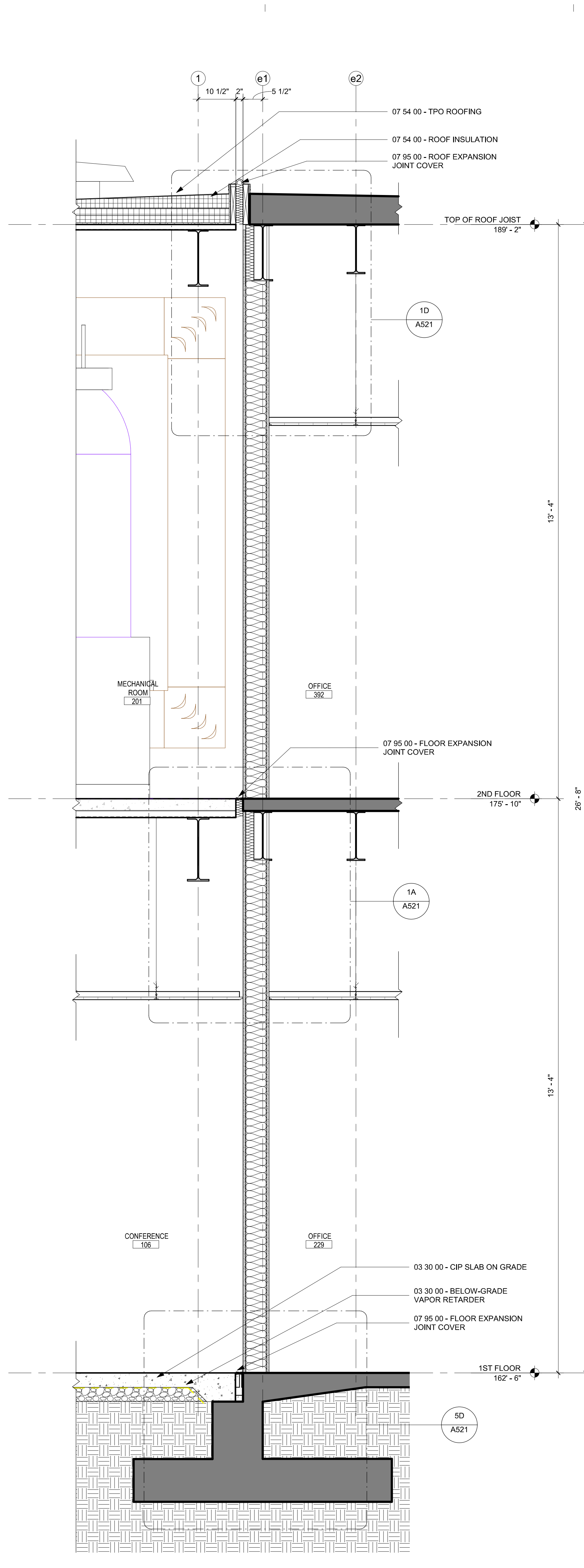

4A WALL SECTION AT EXISTING BUILDING
A320 3/4" = 1'-0"

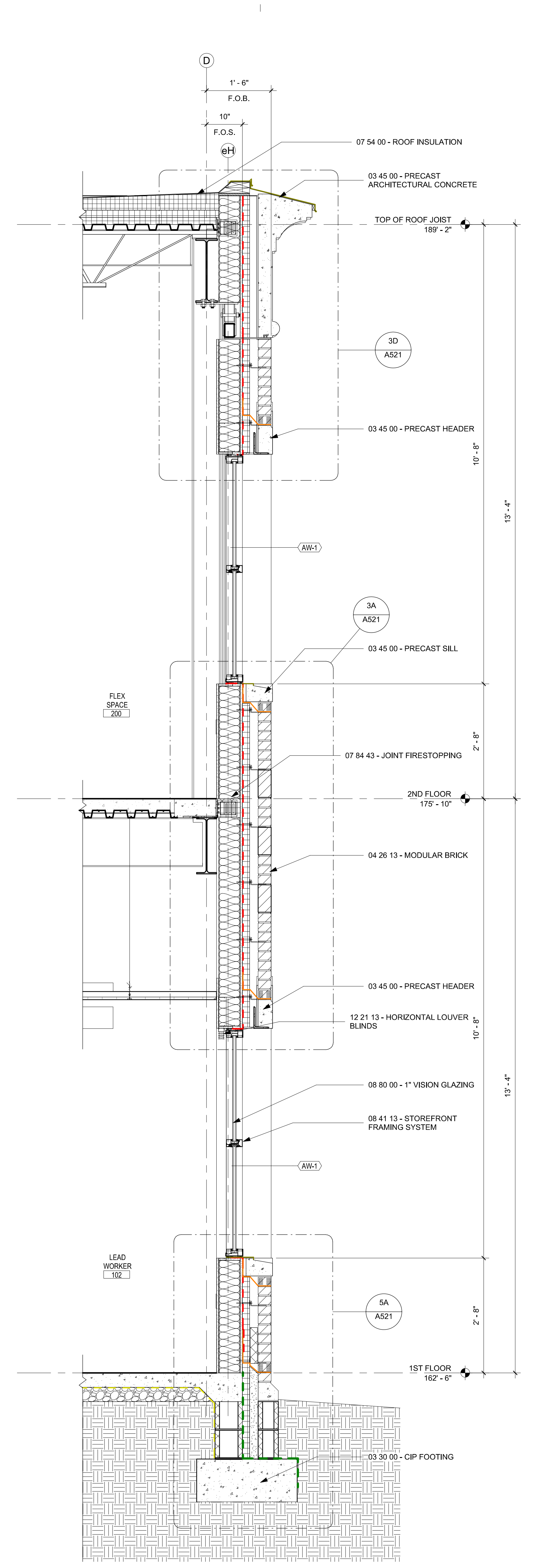

6A TYPICAL WALL SECTION
A320 3/4" = 1'-0"

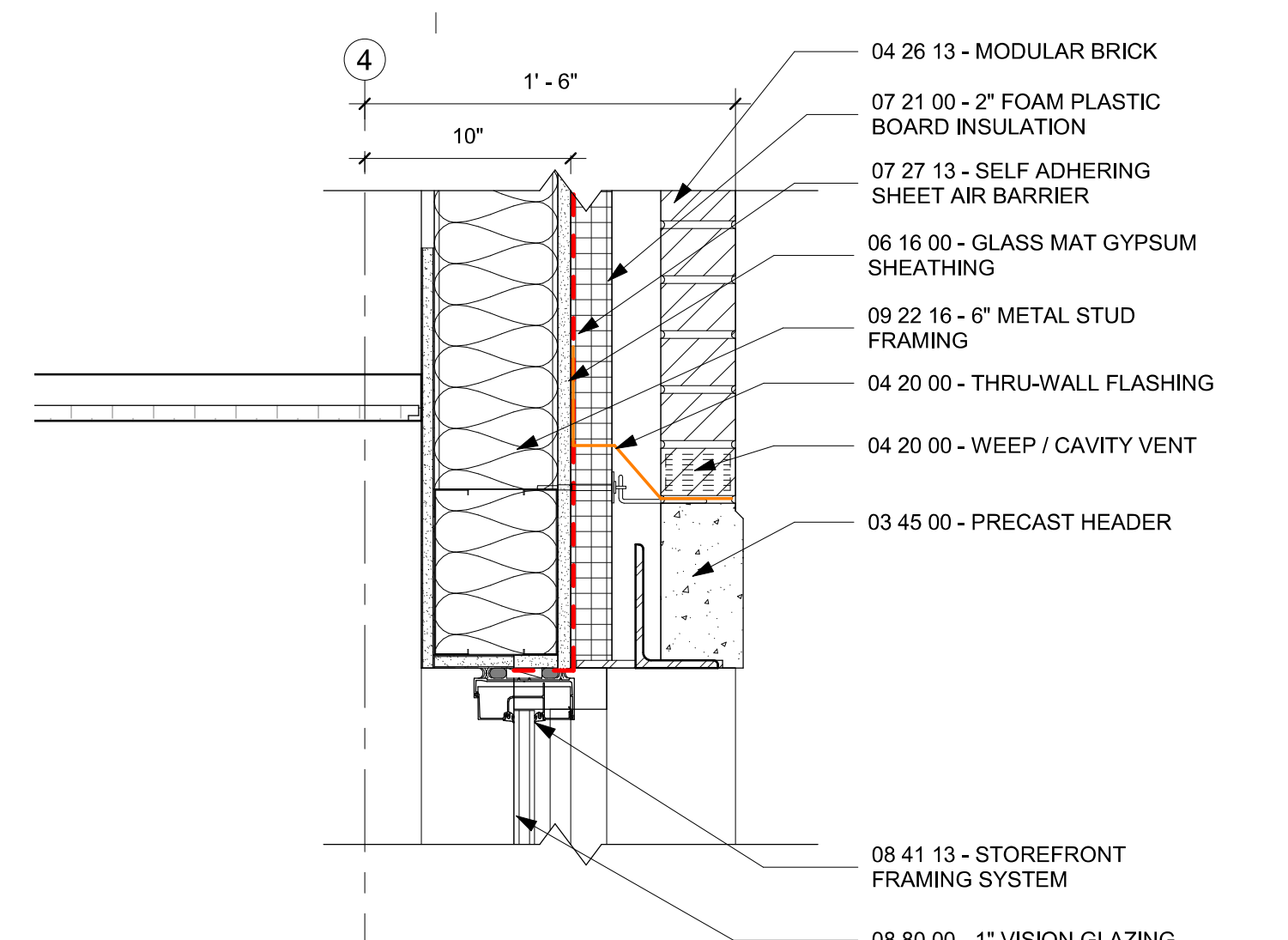

1D SECTION DETAIL AT STOREFRONT HEAD
A320 1 1/2" = 1'-0"

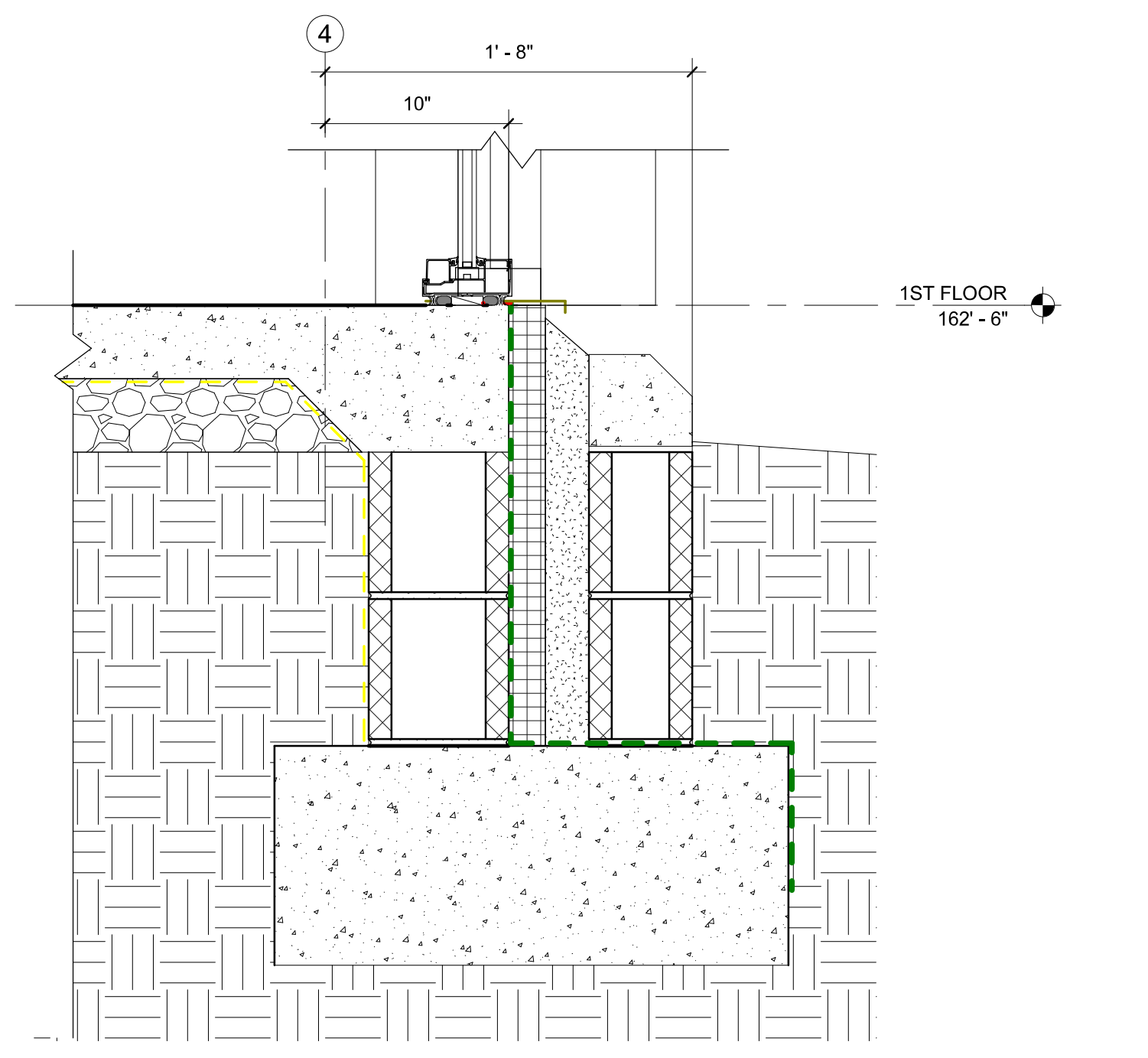

2D SECTION DETAIL AT STOREFRONT SILL
A320 1 1/2" = 1'-0"

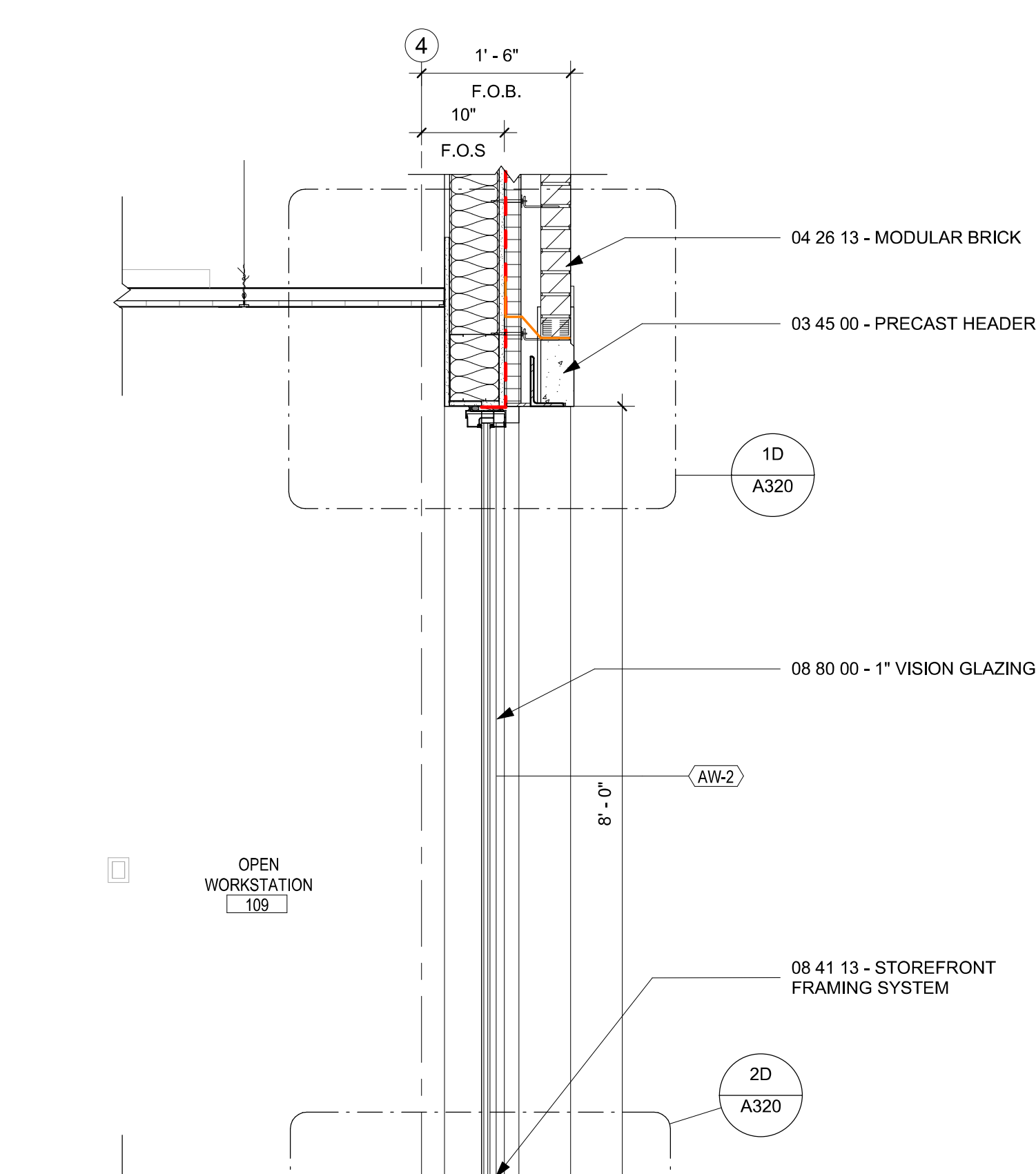

1D WALL SECTION AT STOREFRONT
A320 3/4" = 1'-0"

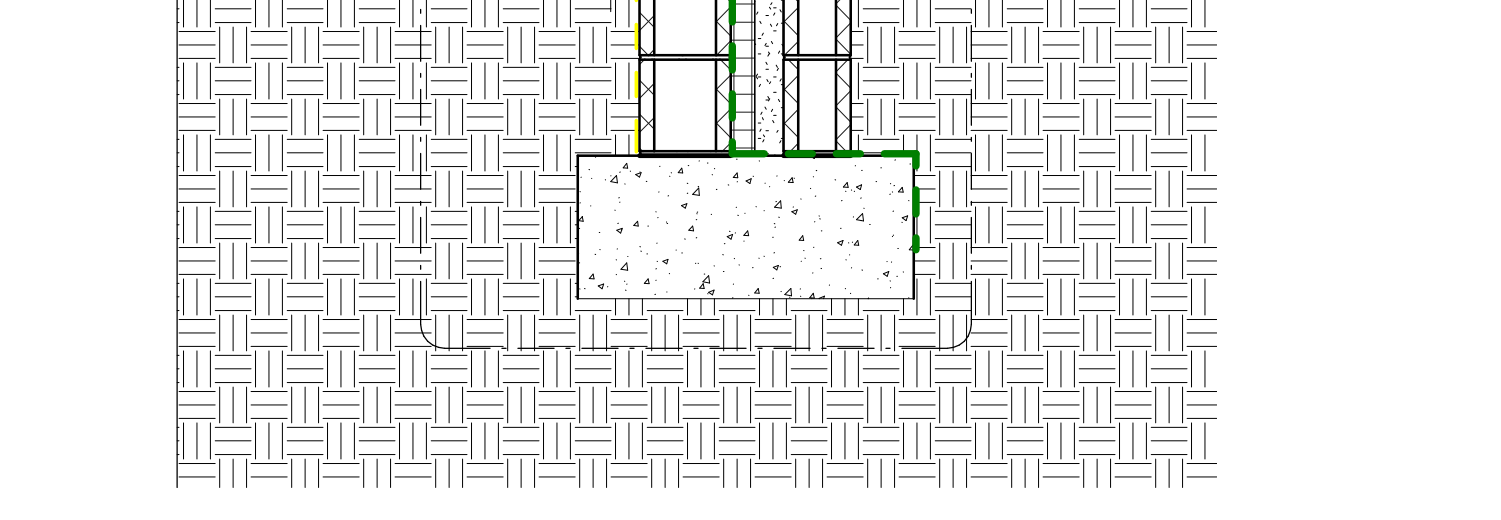

2D WALL SECTION AT STOREFRONT
A320 3/4" = 1'-0"

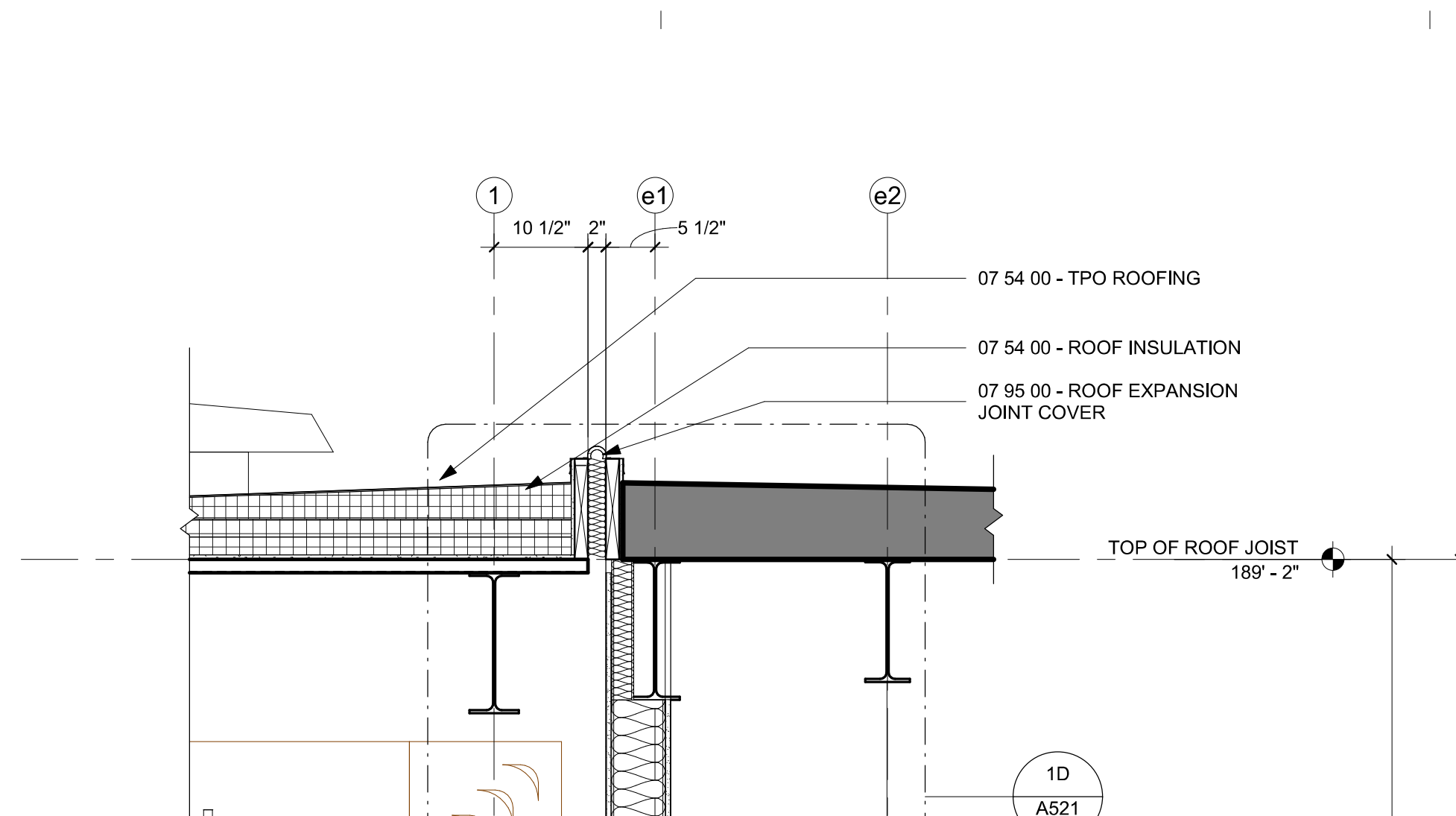

1D WALL SECTION AT EXISTING BUILDING
A521 1 1/2" = 1'-0"

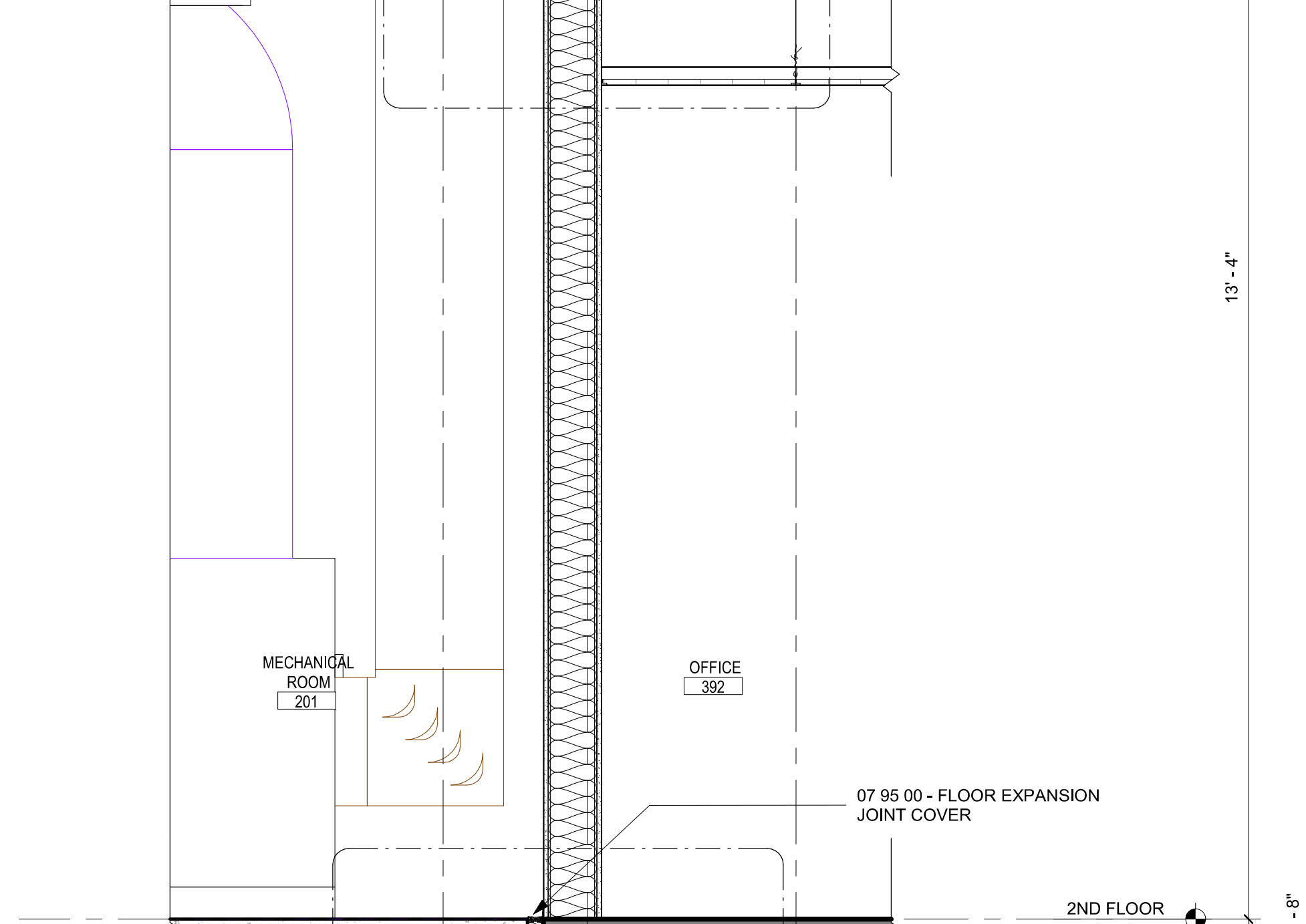

1A WALL SECTION AT EXISTING BUILDING
A521 1 1/2" = 1'-0"

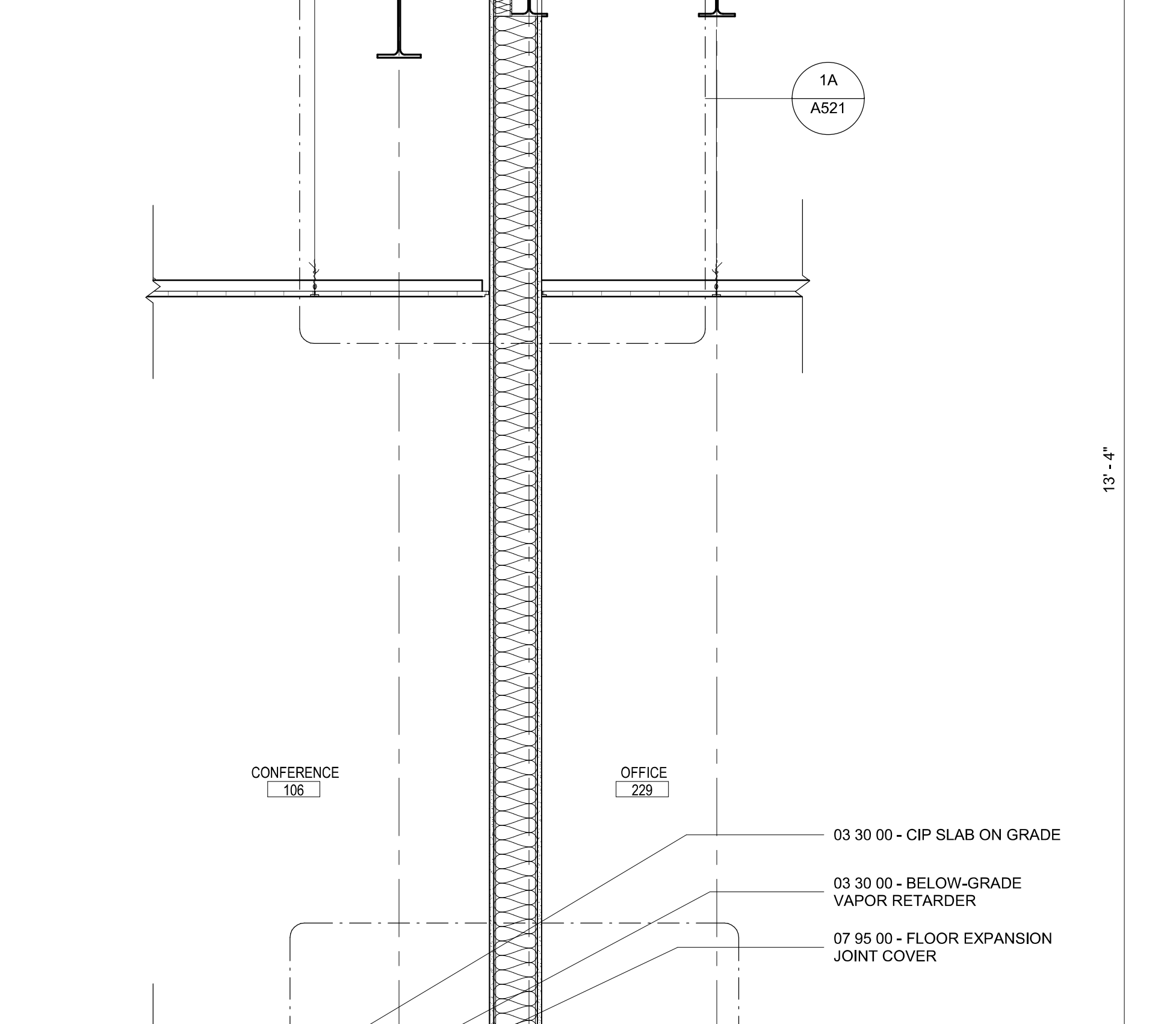

1A WALL SECTION AT EXISTING BUILDING
A521 1 1/2" = 1'-0"

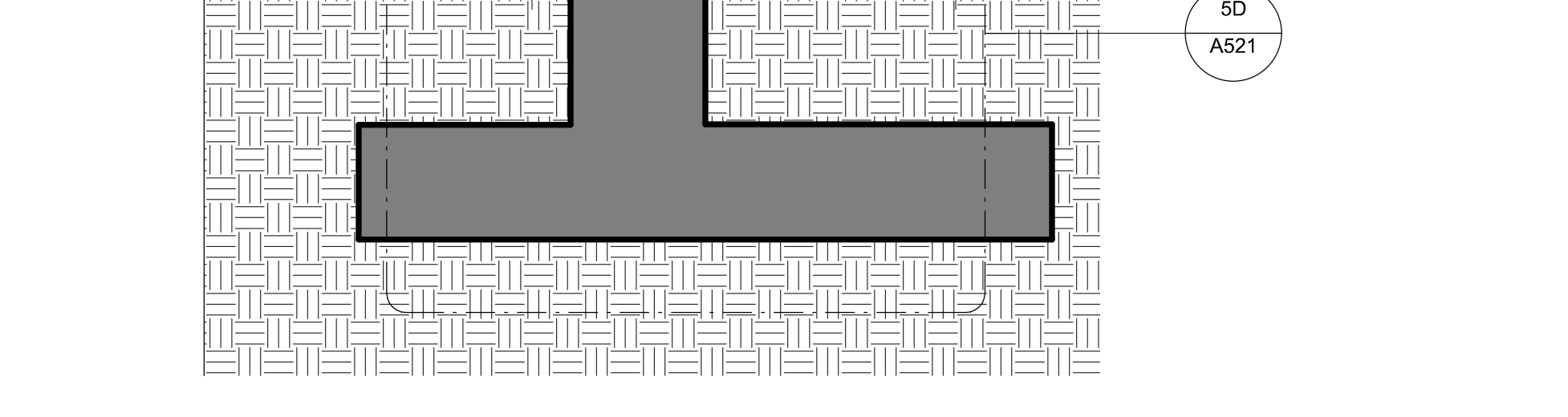

5D WALL SECTION AT EXISTING BUILDING
A521 1 1/2" = 1'-0"

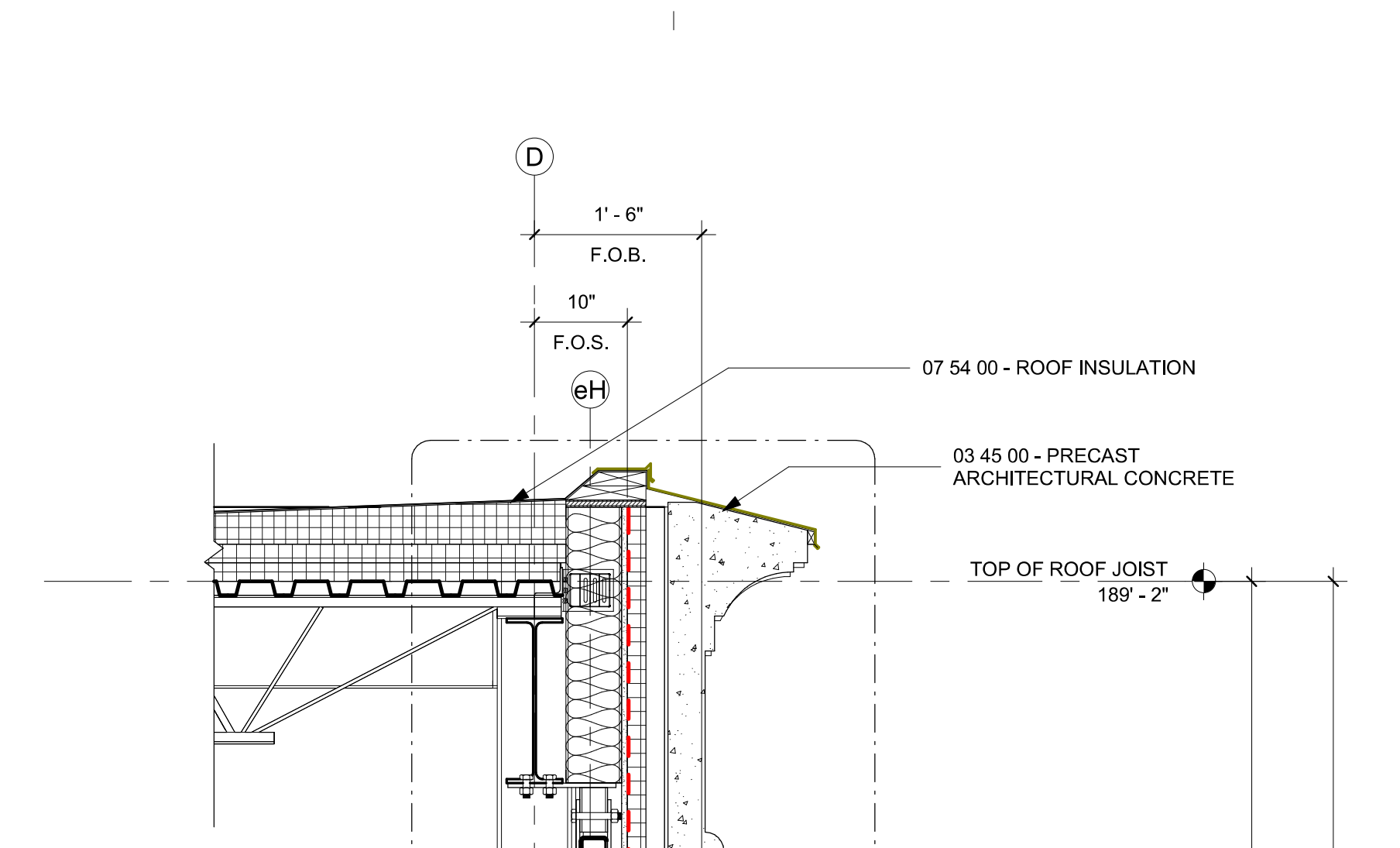

3D WALL SECTION AT EXISTING BUILDING
A521 1 1/2" = 1'-0"

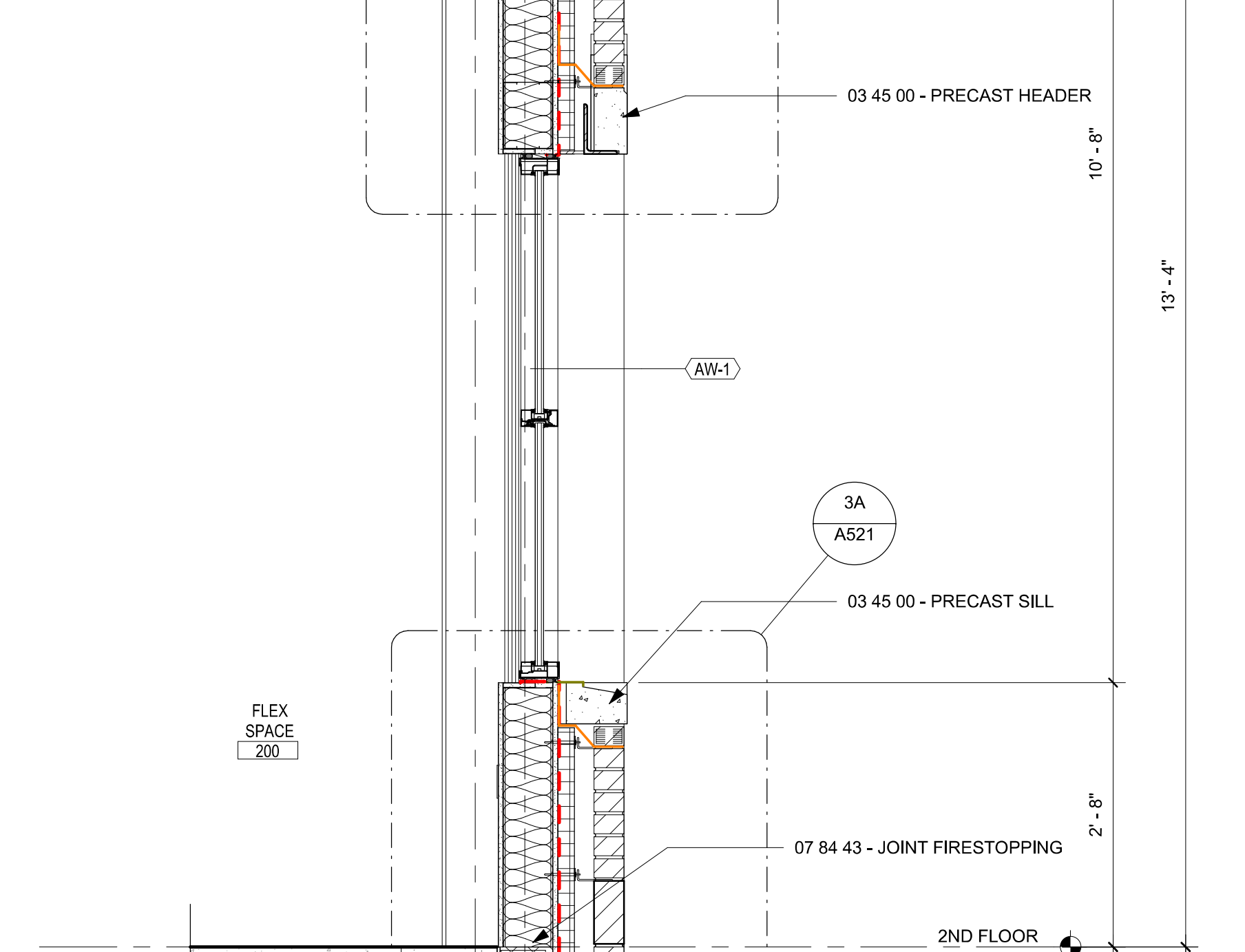

3A WALL SECTION AT EXISTING BUILDING
A521 1 1/2" = 1'-0"

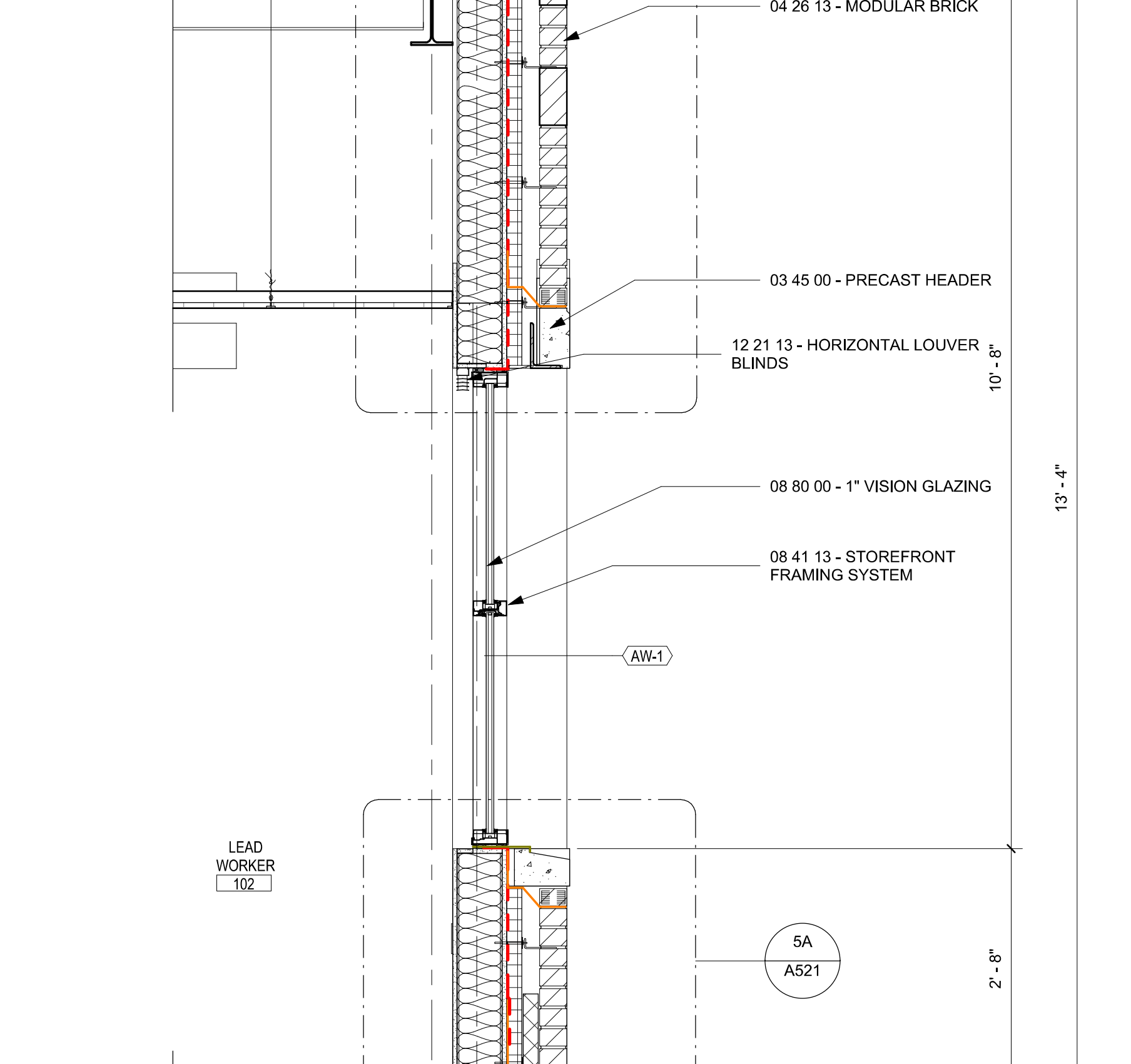

5A WALL SECTION AT EXISTING BUILDING
A521 1 1/2" = 1'-0"

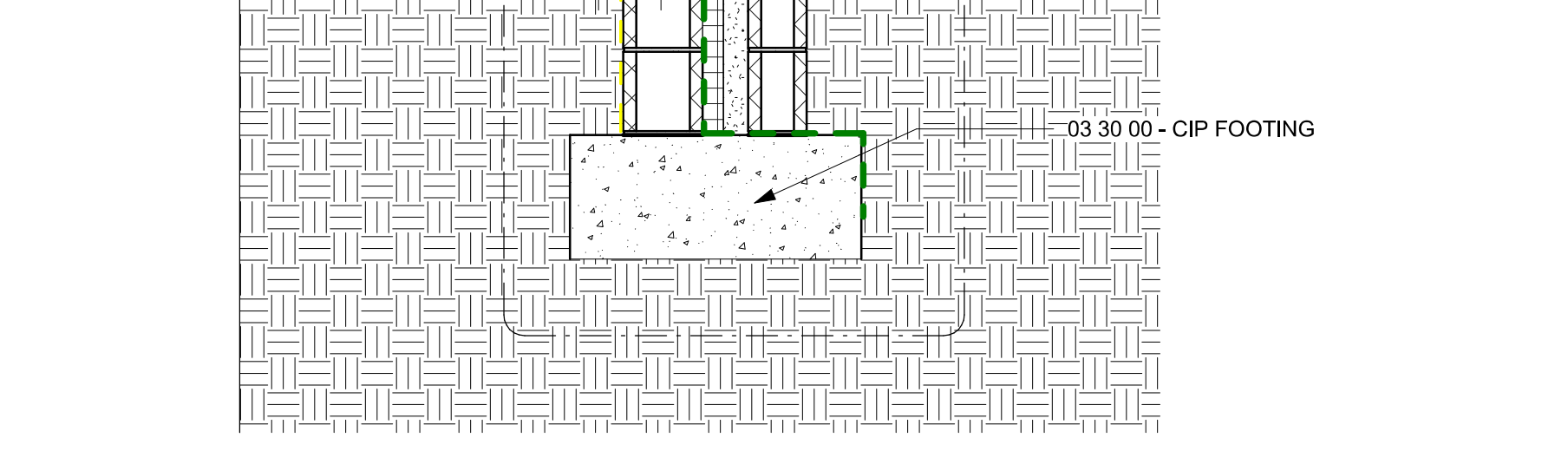

5A WALL SECTION AT EXISTING BUILDING
A521 1 1/2" = 1'-0"



ISSUE FOR CONSTRUCTION DOCUMENTS

ISSUE DATE 06/28/2019

REVISIONS

NO.	REASON	DATE

PROJECT TEAM
PROFESSIONAL IN CHARGE: Julie M. McLaurin, AIA
PROJECT MANAGER: Eric Schoenagel, AIA
DESIGN TEAM: LITTLE
PROGRAM NAME: HARNETT COUNTY DSS ADDITION

PROJECT NO. 514806600
SHEET TITLE WALL SECTIONS

SHEET NUMBER A320

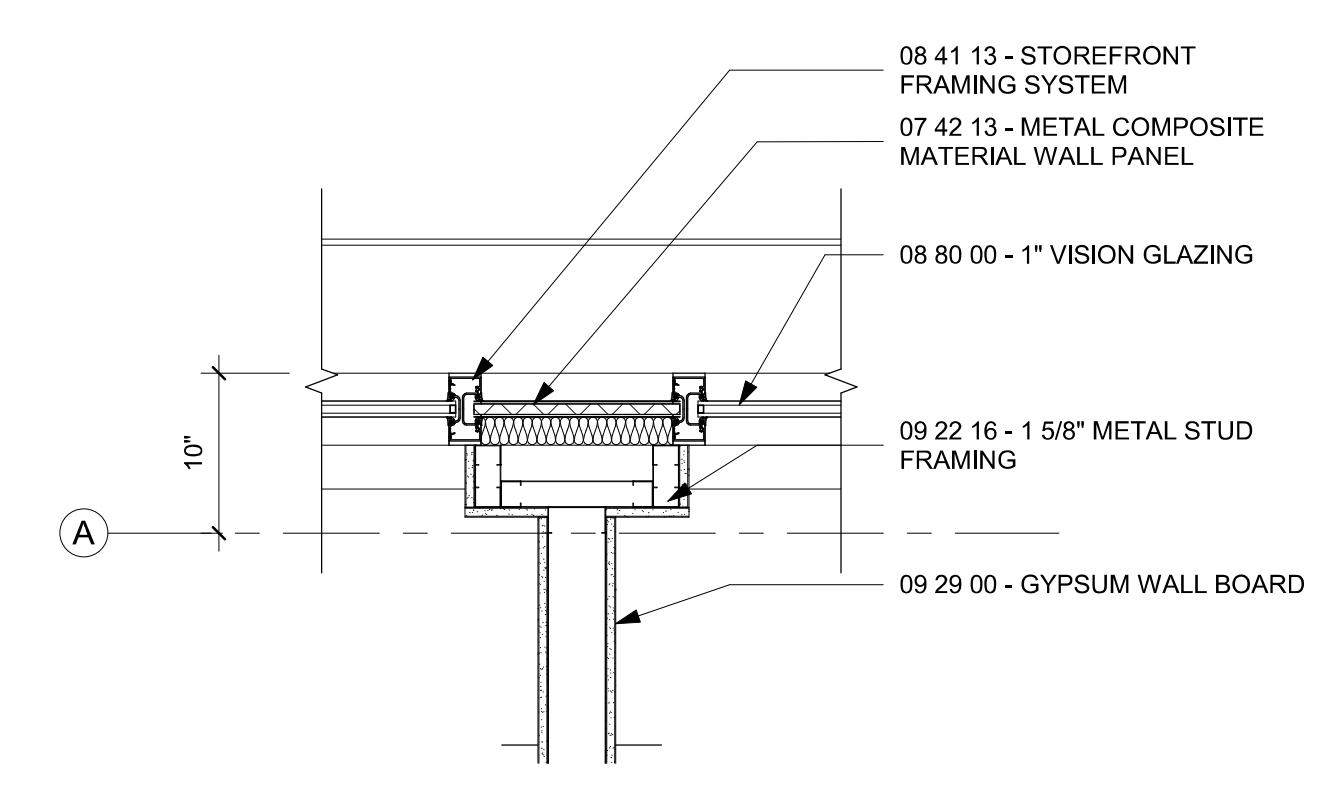

4E PLAN DETAIL AT STOREFRONT AND INTERIOR PARTITION
A511 1" = 1'-0"

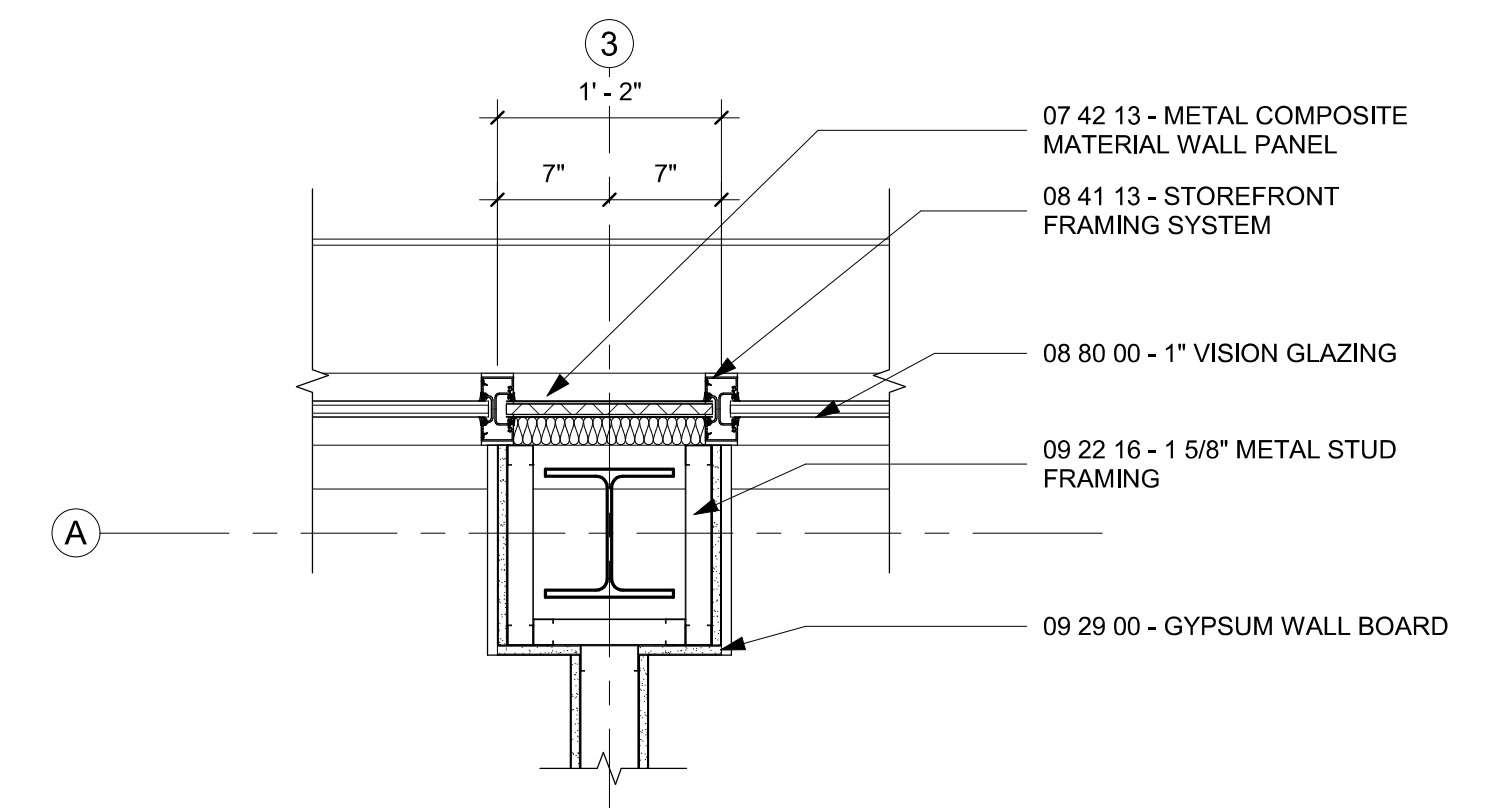

6E PLAN DETAIL AT STOREFRONT AND COLUMN
A511 1" = 1'-0"

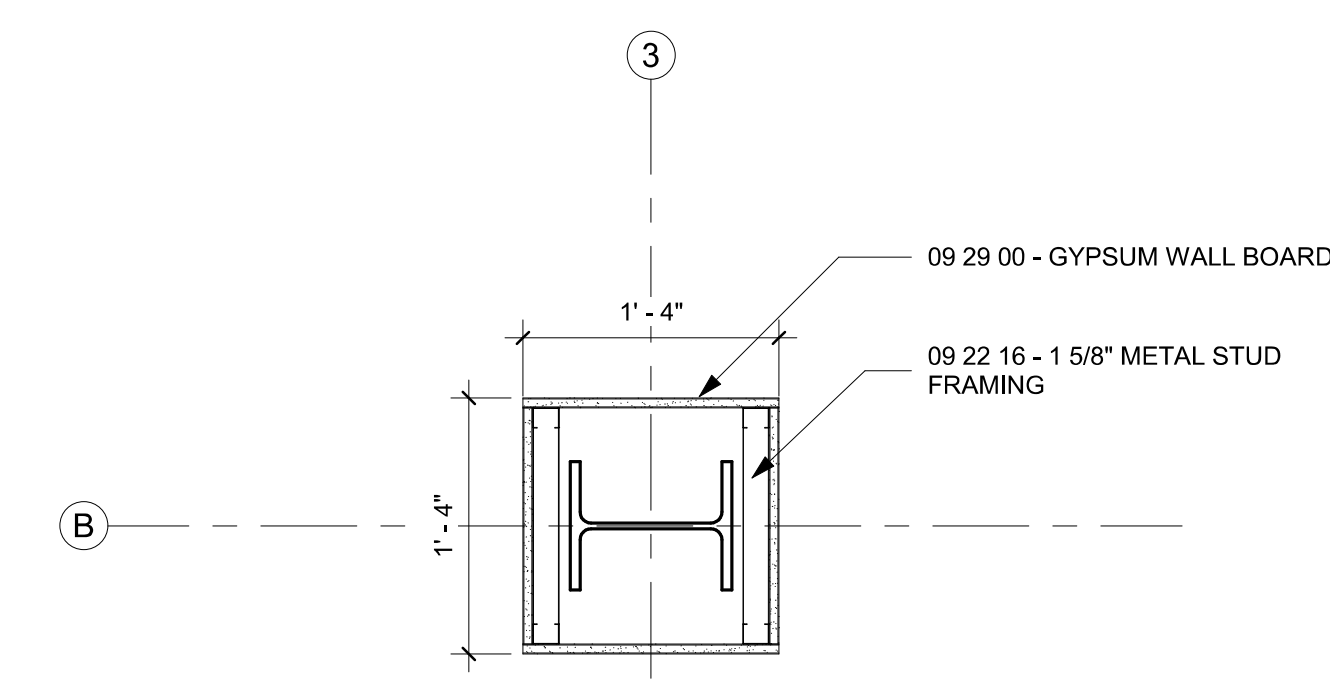

4C PLAN DETAIL AT TYPICAL COLUMN
A511 1" = 1'-0"

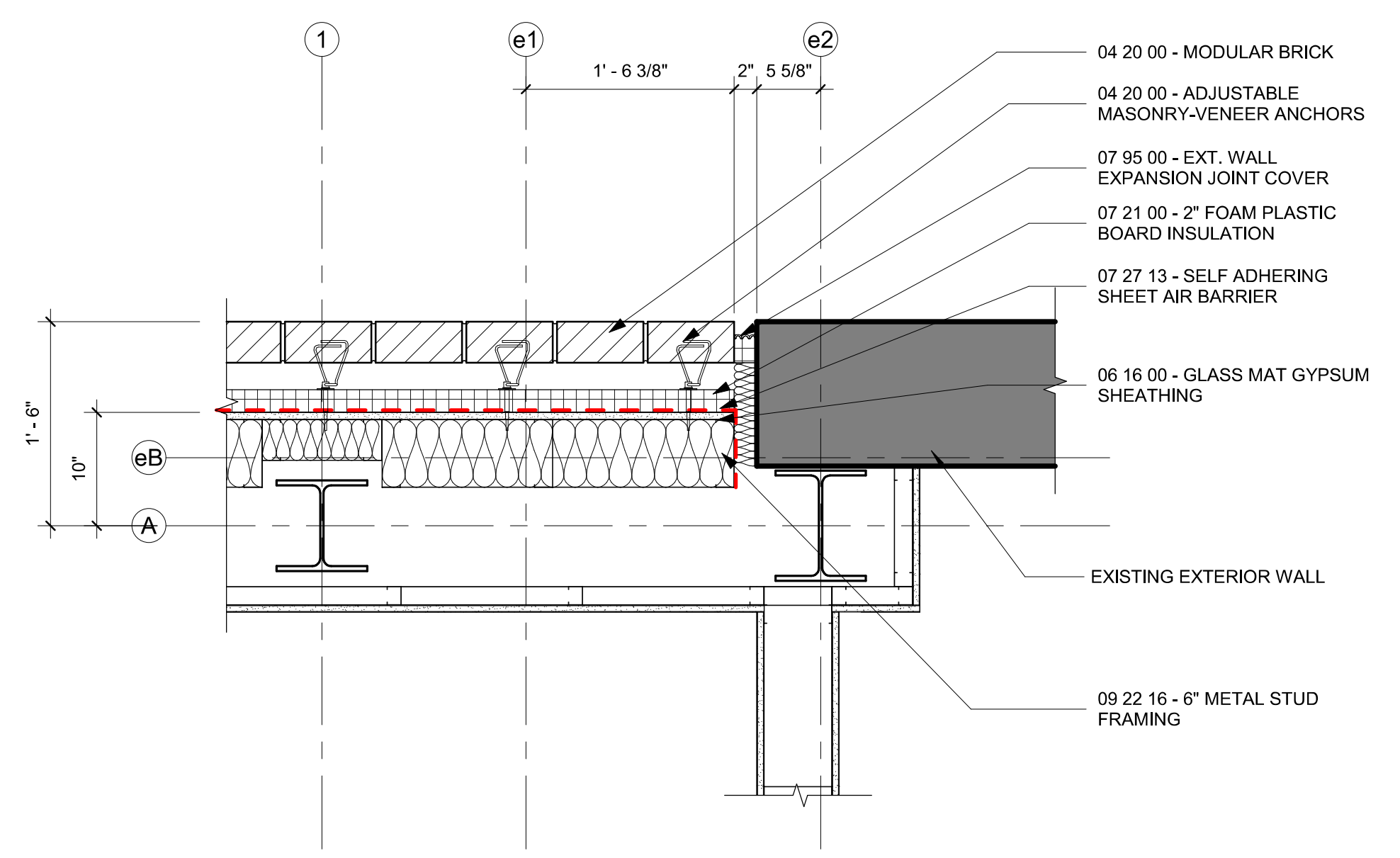

6C PLAN DETAIL AT EXISTING BUILDING CORNER
A511 1" = 1'-0"

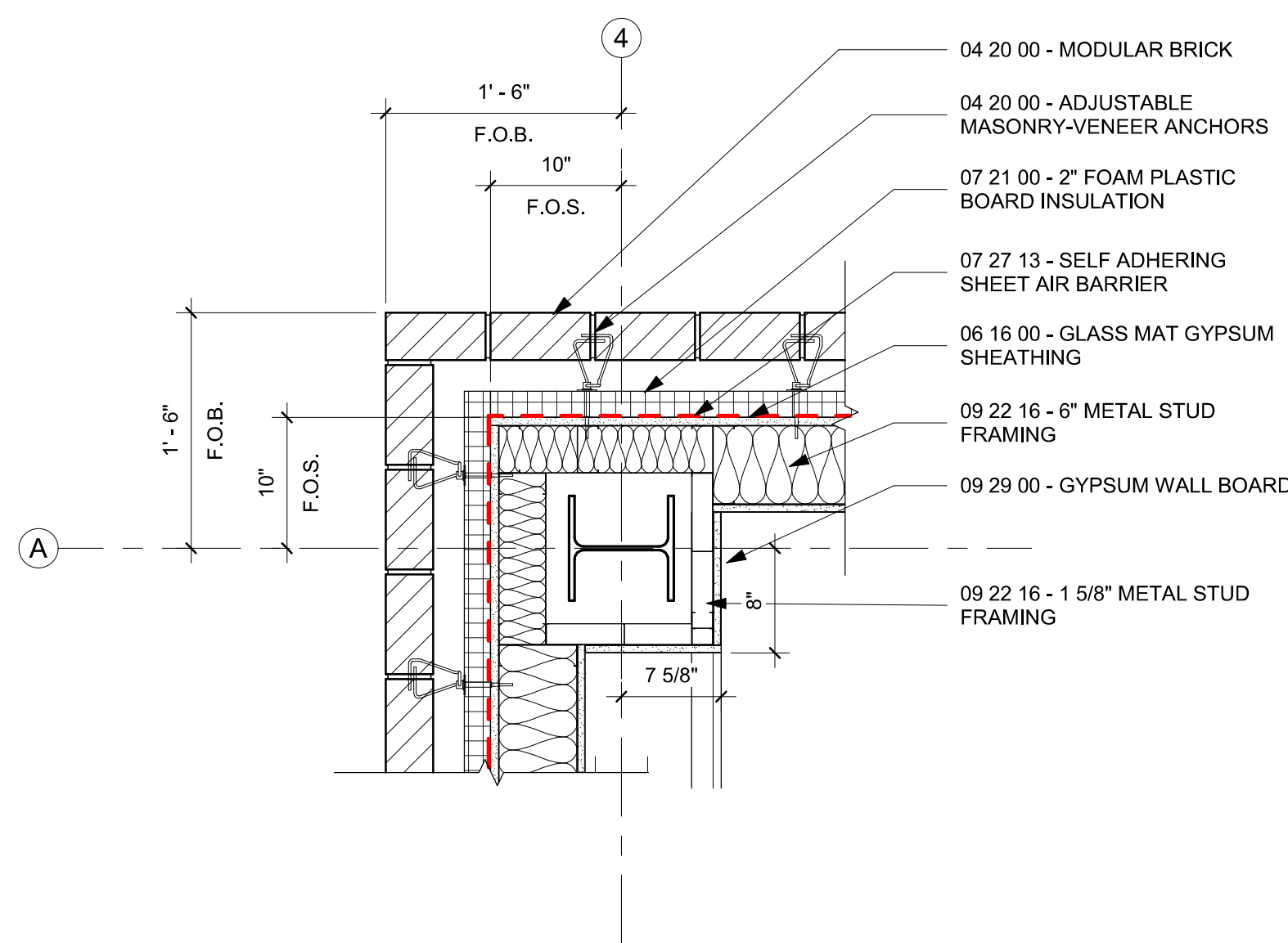

4A PLAN DETAIL AT EXTERIOR CORNER
A511 1" = 1'-0"

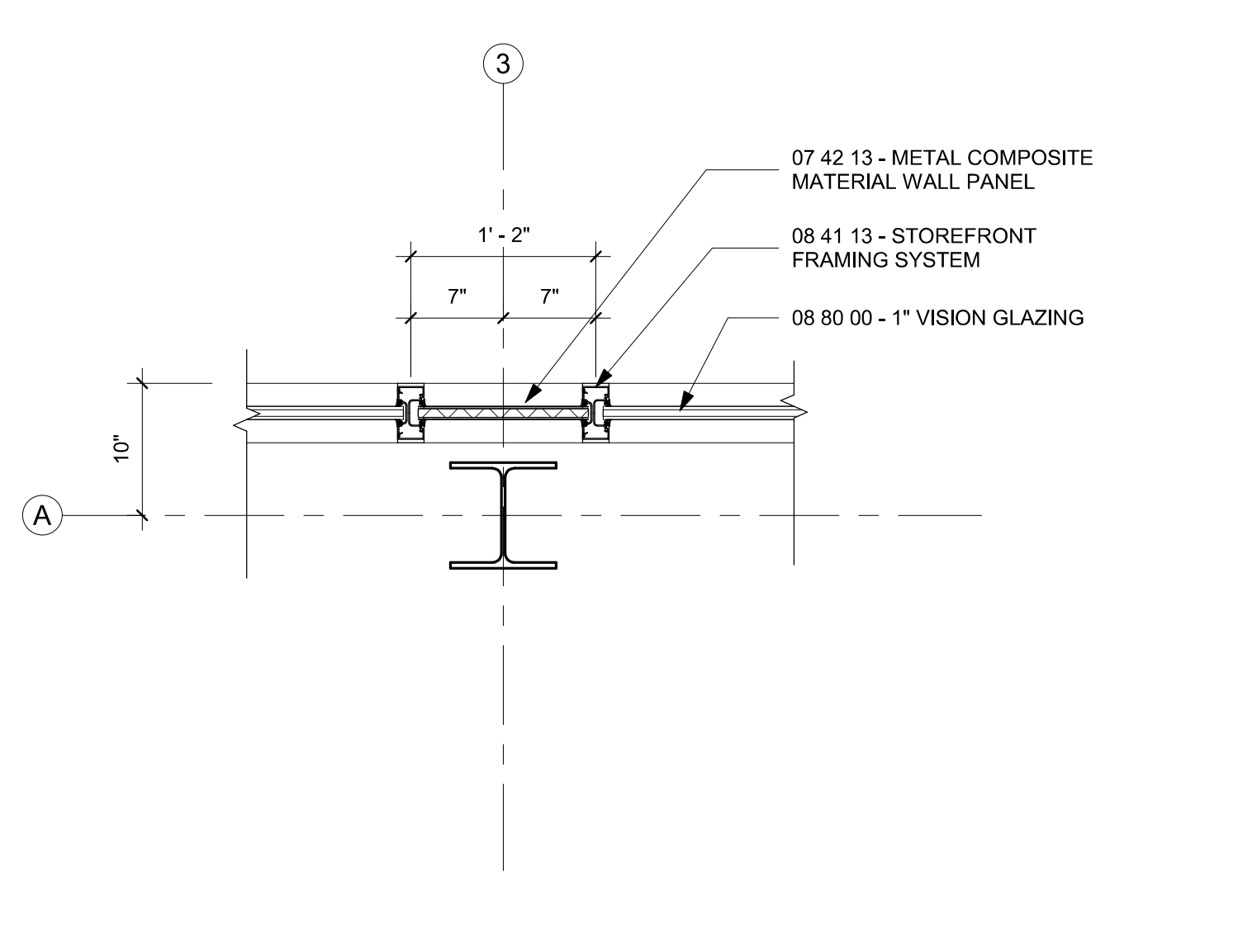

6A PLAN DETAIL SECOND FLOOR WINDOW
A511 1" = 1'-0"



ISSUE FOR
CONSTRUCTION DOCUMENTS

ISSUE DATE
06/28/2019

REVISIONS

NO.	REASON	DATE

PROJECT TEAM
PRINCIPAL IN CHARGE
Julie M. McLaurin, AIA
PROJECT MANAGER
Eric Schoenagel, AIA
DESIGN TEAM
LITTLE
PROGRAM NAME

HARNETT COUNTY DSS ADDITION

PROJECT NO.
514806600

SHEET TITLE
PLAN DETAILS

SHEET NUMBER
A511

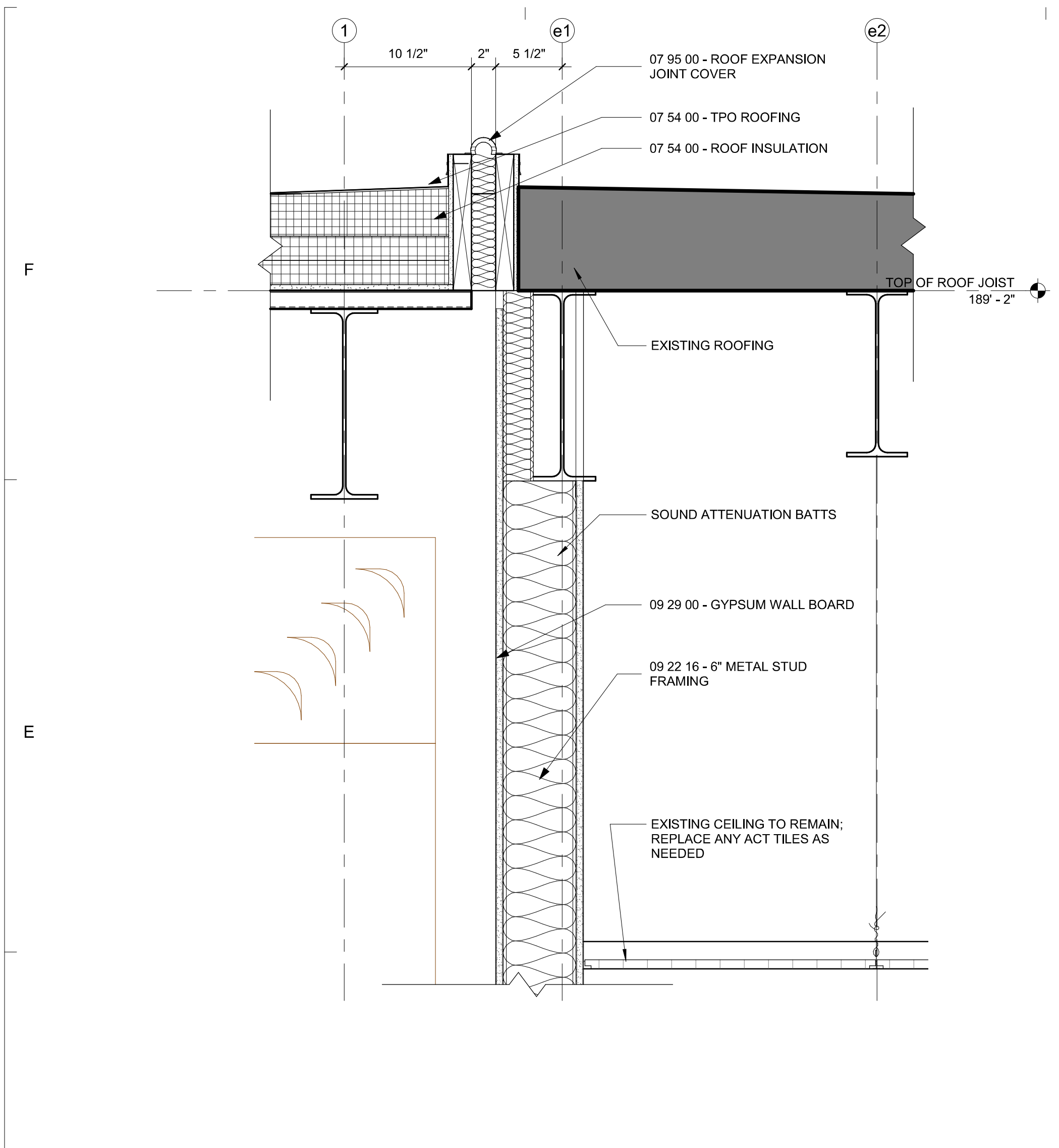

1D SECTION DETAIL AT EXISTING ROOF
A521 1 1/2" = 1'-0"

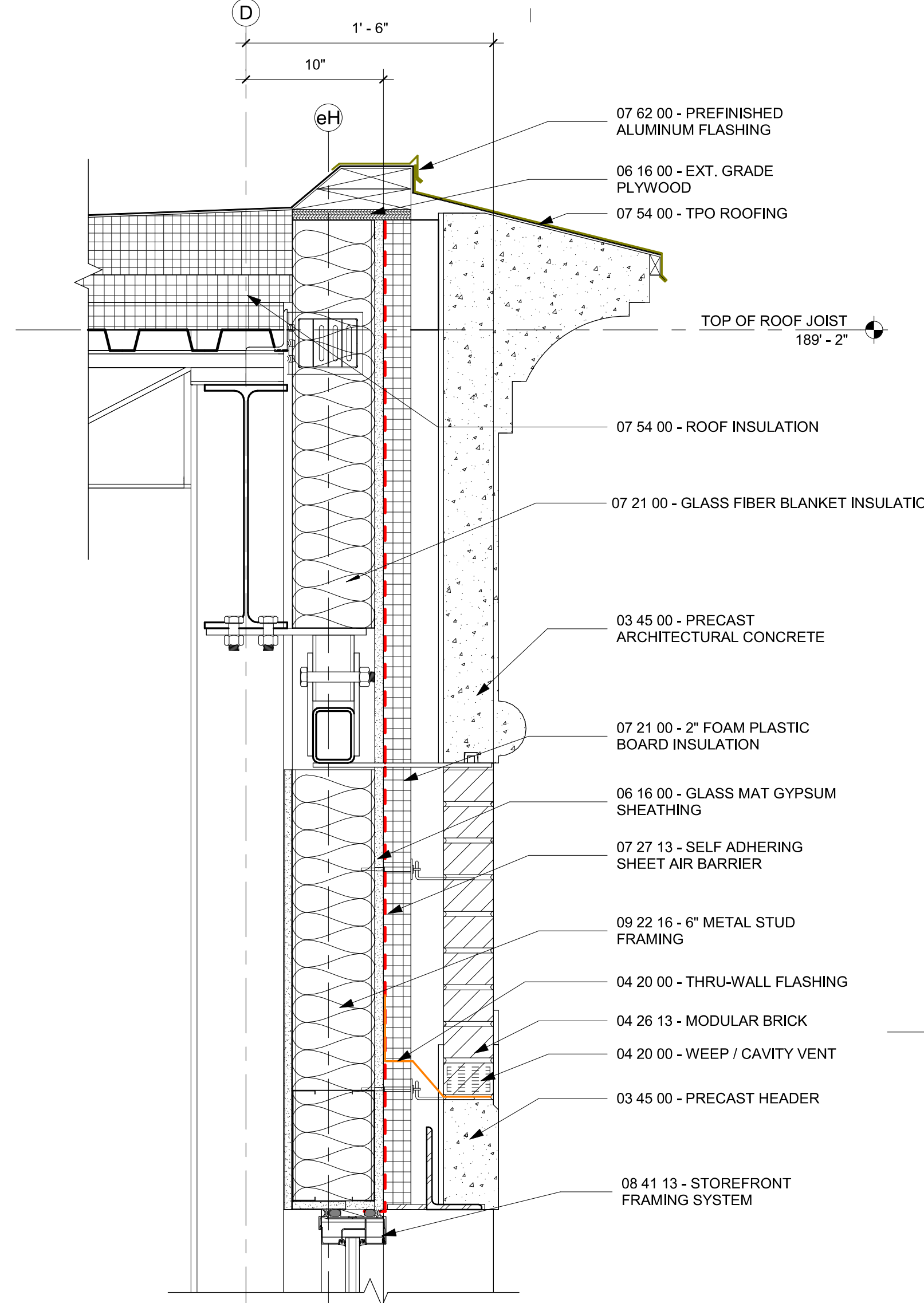

3D SECTION DETAIL AT ROOF
A521 1 1/2" = 1'-0"

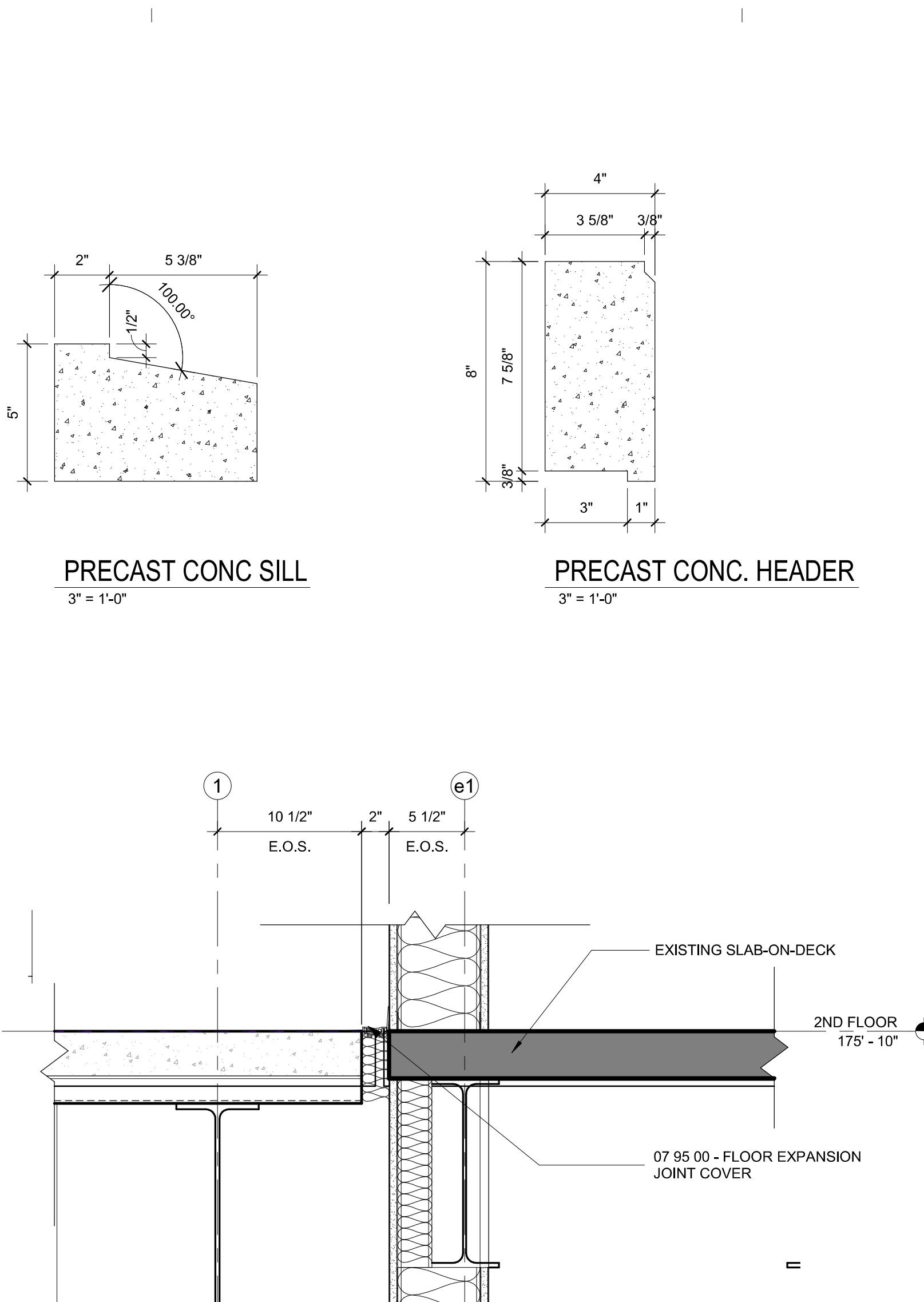

1A SECTION DETAIL AT EXISTING SECOND FLOOR
A521 1 1/2" = 1'-0"

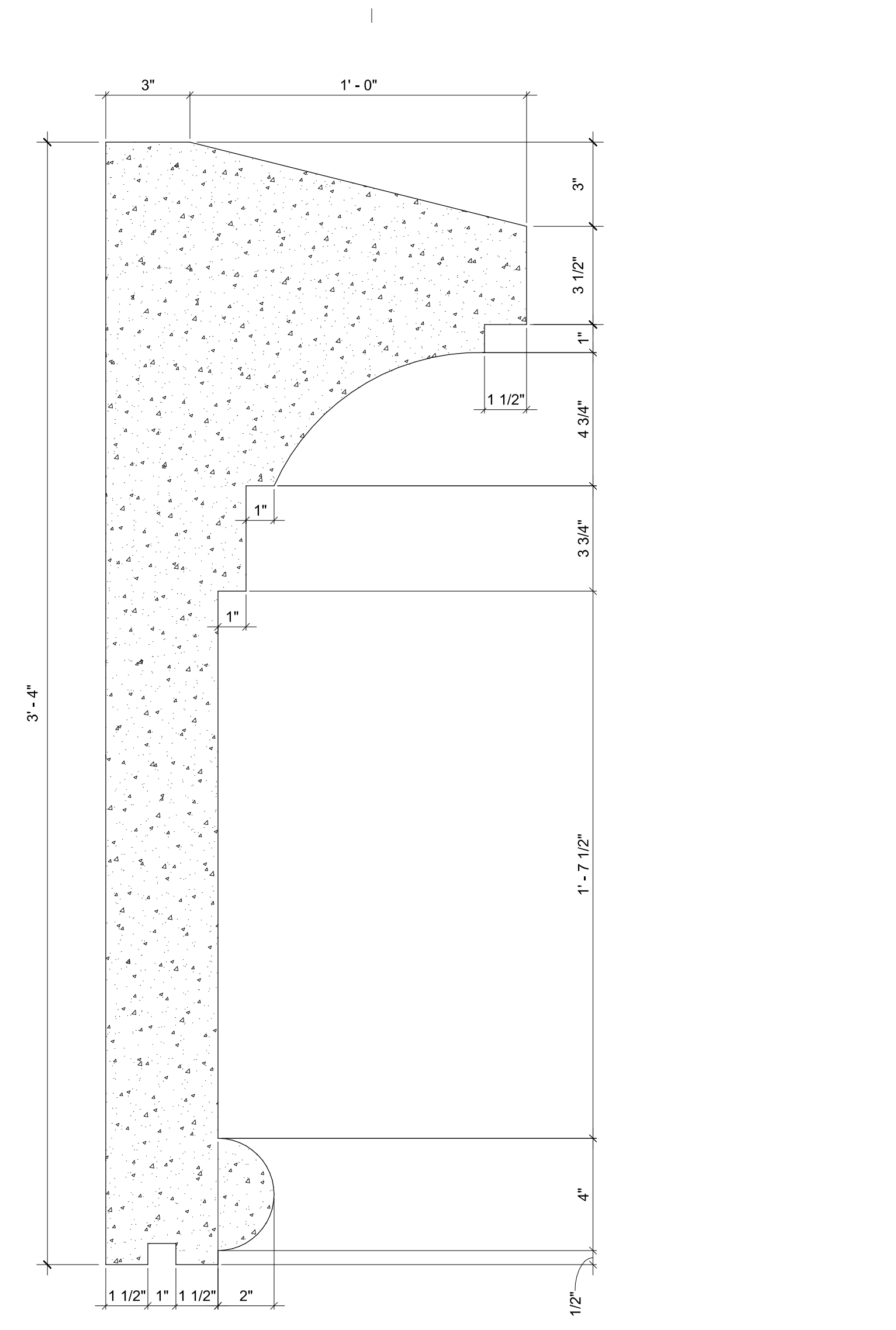

6A SECTION DETAIL AT FIRE RATED STAIR
A521 1 1/2" = 1'-0"

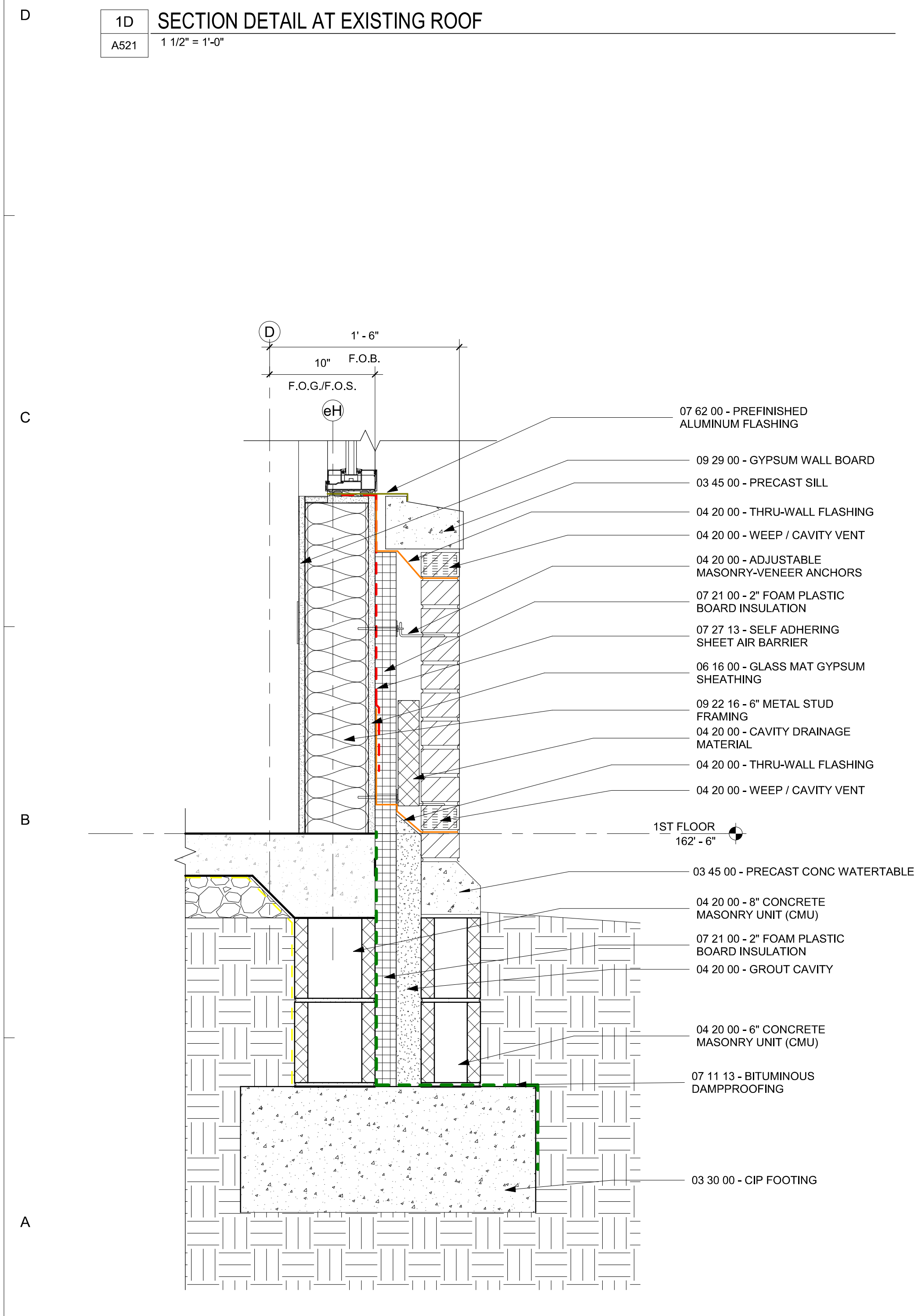

5A SECTION DETAIL AT FOUNDATION
A521 1 1/2" = 1'-0"

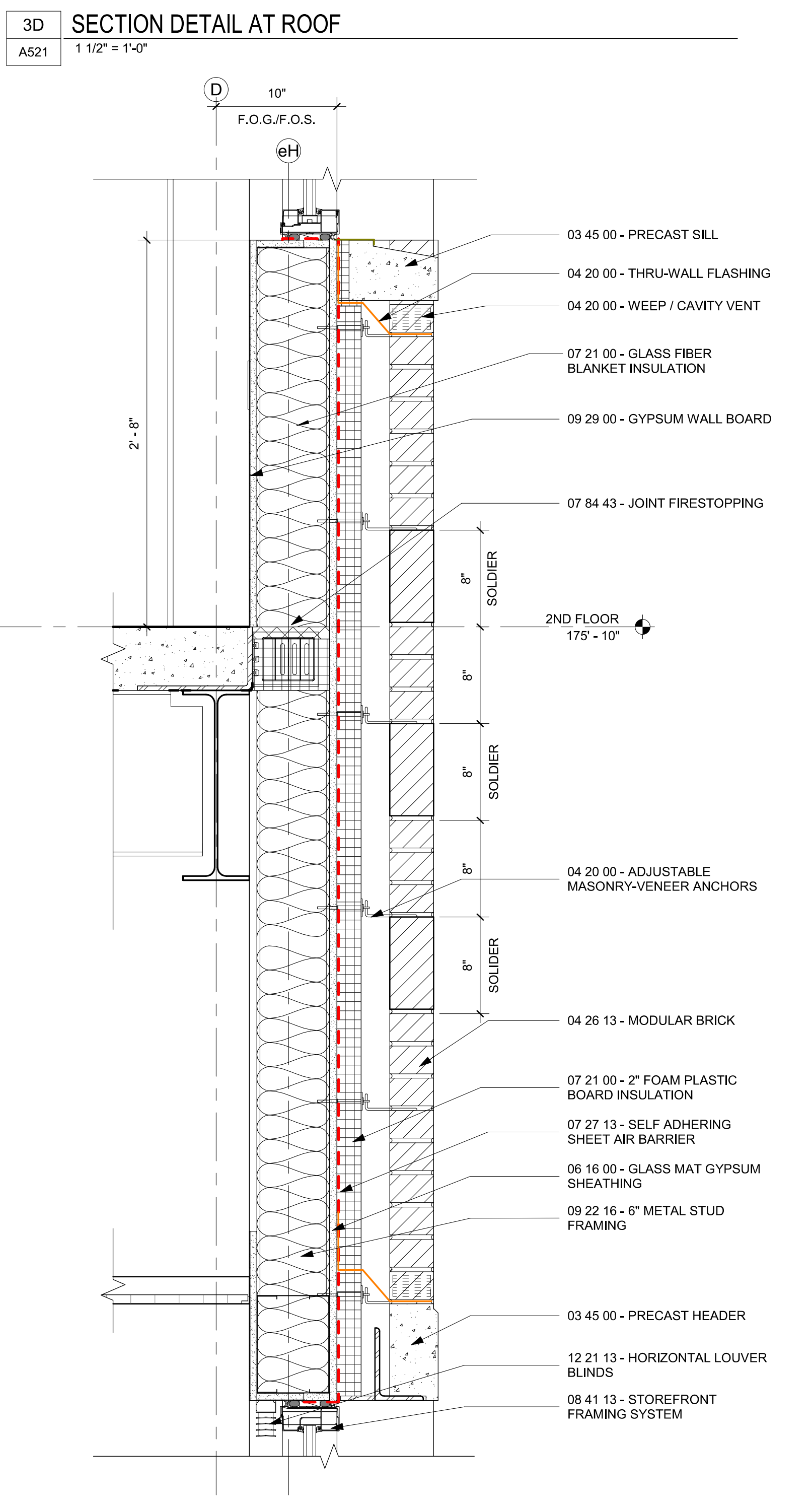

3A SECTION DETAIL AT SECOND FLOOR
A521 1 1/2" = 1'-0"

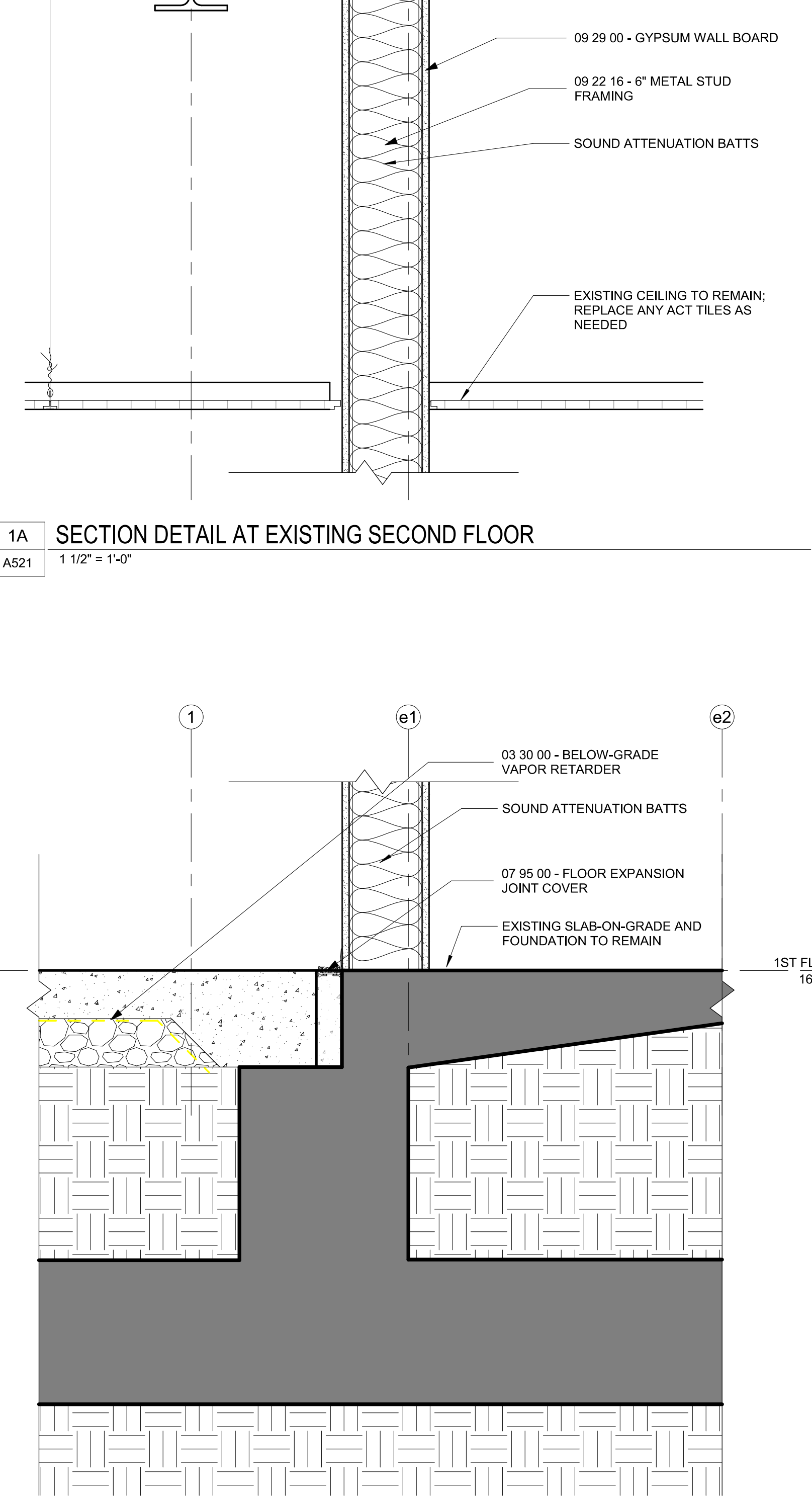

5D SECTION DETAIL AT EXISTING FOUNDATION
A521 1 1/2" = 1'-0"

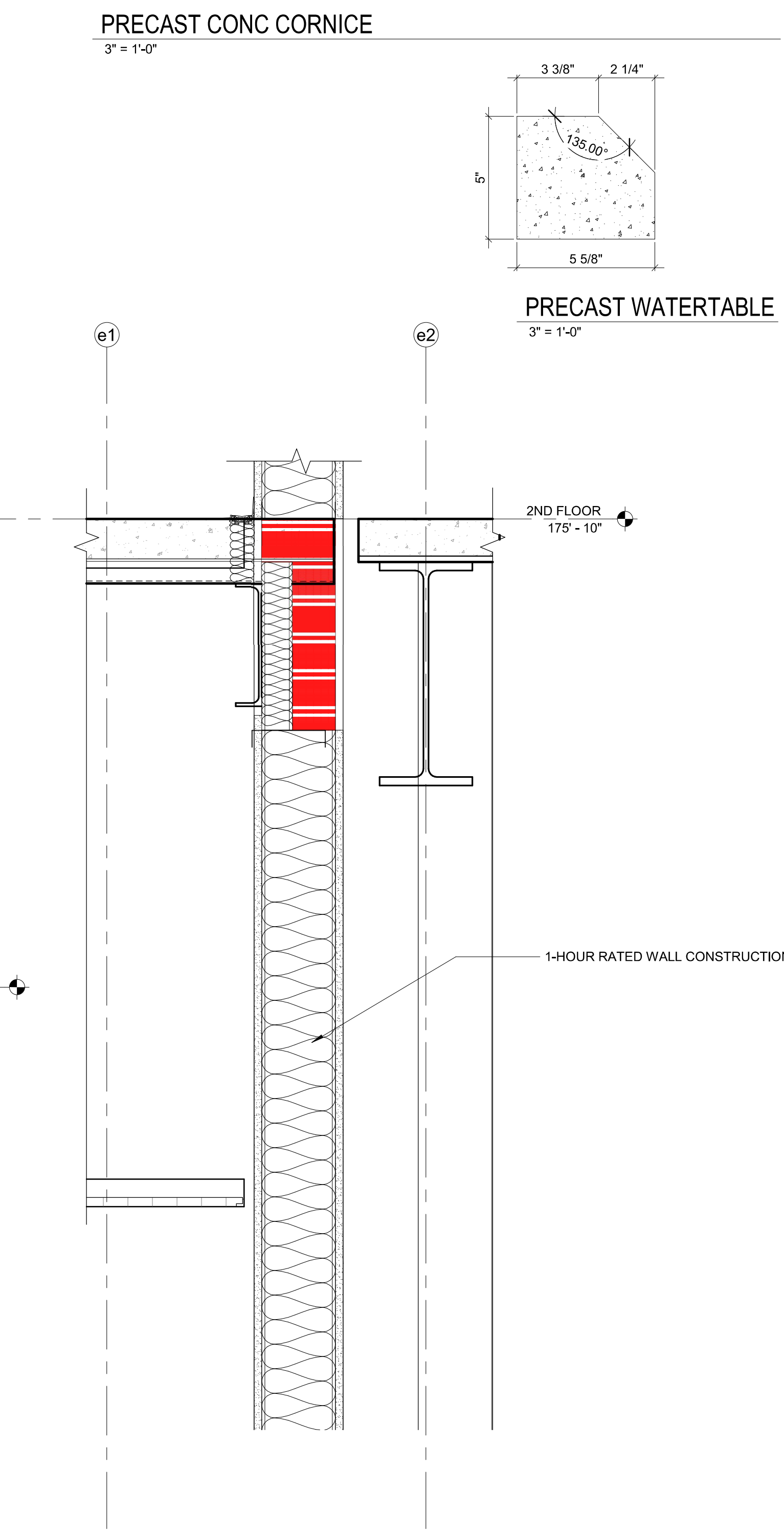

ISSUE FOR
CONSTRUCTION DOCUMENTS

ISSUE DATE
06/28/2019

REVISIONS

NO.	REASON	DATE

PROJECT TEAM
PRINCIPAL IN CHARGE
Julie M. McLaurin, AIA
PROJECT MANAGER
Eric Schoenagel, AIA
DESIGN TEAM
LITTLE
PROGRAM NAME
HARNETT COUNTY DSS ADDITION

PROJECT NO.
514806600
SHEET TITLE
SECTION DETAILS

SHEET NUMBER
A521

FINISH MATERIAL SCHEDULE

Location	Tag	Description	Manufacturer	Finish Description				Install Notes	Comments
				Style	Size	Product Number	Color		
WALL	P-1	PAINT		EGGSHELL					
WALL	T-1	CERAMIC WALL TILE							RESTROOM WET WALL
WALL	WC-1	VINYL WALLCOVERING							
BASE	RB-1	RUBBER BASE- STRAIGHT				4'H ROLL			
BASE	RB-2	RUBBER BASE- COVE				4'H ROLL			
BASE	T-3	TILE BASE							
FLOOR	CON-1	SEALED CONCRETE							
FLOOR	CPT-1	CARPET TILE						ASHLAR	
FLOOR	CPT-2	CARPET TILE							
FLOOR	LVT-1	LUXURY VINYL TILE							
FLOOR	T-2	PORCELAIN FLOOR TILE							
CASEWORK	PL-1	PLASTIC LAMINATE							CABINETS
CASEWORK	SSM-1	SOLID SURFACE MATERIAL	CORIAN						COUNTERTOPS-
MISC.	WT-1	WINDOW TREATMENT- BLINDS							

FINISH KEYNOTES

- 01 TILE TO BE PROVIDED ALONG WALL; EXACT TILE AND PATTERN TBD

FINISH NOTES

- A. SEE SHEET A811 FOR FINISH MATERIAL SCHEDULE.
- B. CONTRACTOR SHALL PROVIDE ALL INTERIOR FINISHES AS SPECIFIED HEREIN. LITTLE DIVERSIFIED ARCHITECTURAL CONSULTING SHALL BE NOTIFIED OF ANY DISCREPANCIES OR OMISSIONS PRIOR TO PROCEEDING WITH WORK.
- C. ALL INTERIOR FINISHES SHALL HAVE A CLASS A FLAME SPREAD RATING.
- D. CONTRACTOR SHALL BE SOLELY RESPONSIBLE FOR THE ACCURACY OF HIS MEASUREMENTS AND TOTAL YARDAGE REQUIREMENTS TO BE FURNISHED. NO REQUESTS FOR MATERIALS OR INSTALLATION EXTRAS WILL BE CONSIDERED DUE TO MEASUREMENT OR TAKEOFF ERRORS BY CONTRACTOR. REFER TO ARCH. PLAN A101 FOR ALL DIMENSIONS.
- E. VARIATIONS IN FLOOR LEVEL IN EXCESS OF 1" FOR EVERY 10'-0" SHALL BE LEVELED BY CONTRACTOR. LEVELING SHALL BE COMPLETED WITH FLOOR READY TO RECEIVE NEW FINISHES AS SPECIFIED. CONTRACTOR SHALL VERIFY SLAB CONDITION PRIOR TO BID SUBMISSION.
- F. ALL MISCELLANEOUS GRILLES, PLATES, OR OTHER DEVICES SHALL BE PAINTED TO MATCH THE WALL OR CEILING IN WHICH THEY ARE INSTALLED.
- G. UNLESS OTHERWISE NOTED PROVIDE MINIMUM 3-COAT PAINT SYSTEMS AS SPECIFIED FOR EACH SUBSTRATE. REFER TO FINISH PLAN FOR COLORS AND SHEENS.
- H. ALL NEW AND EXISTING FINISHES SCHEDULED TO REMAIN SHALL BE PROTECTED DURING CONSTRUCTION. ANY DAMAGE SHALL BE REPAIRED BY CONTRACTOR INVOLVED AT HIS COST WITH NO COST TO OWNER.
- I. CLEAN HVAC DIFFUSERS, DRAPERY POCKETS, FIRE EXTINGUISHER CABINET, AND SPEAKER GRILLES. DO NOT PAINT EQUIPMENT, UNLESS OTHERWISE NOTED.
- J. PAINT FOR WALLS AND SOFFITS SHALL BE TWO COATS OF EGGSHELL/SATIN OVER ONE COAT OF PRIMER IN THE INDICATED COLOR UNLESS OTHERWISE NOTED.
- K. PATCH & SAND ALL EXISTING WALLS, COLUMNS SOFFITS, ETC. TO BE READY FOR PAINT.

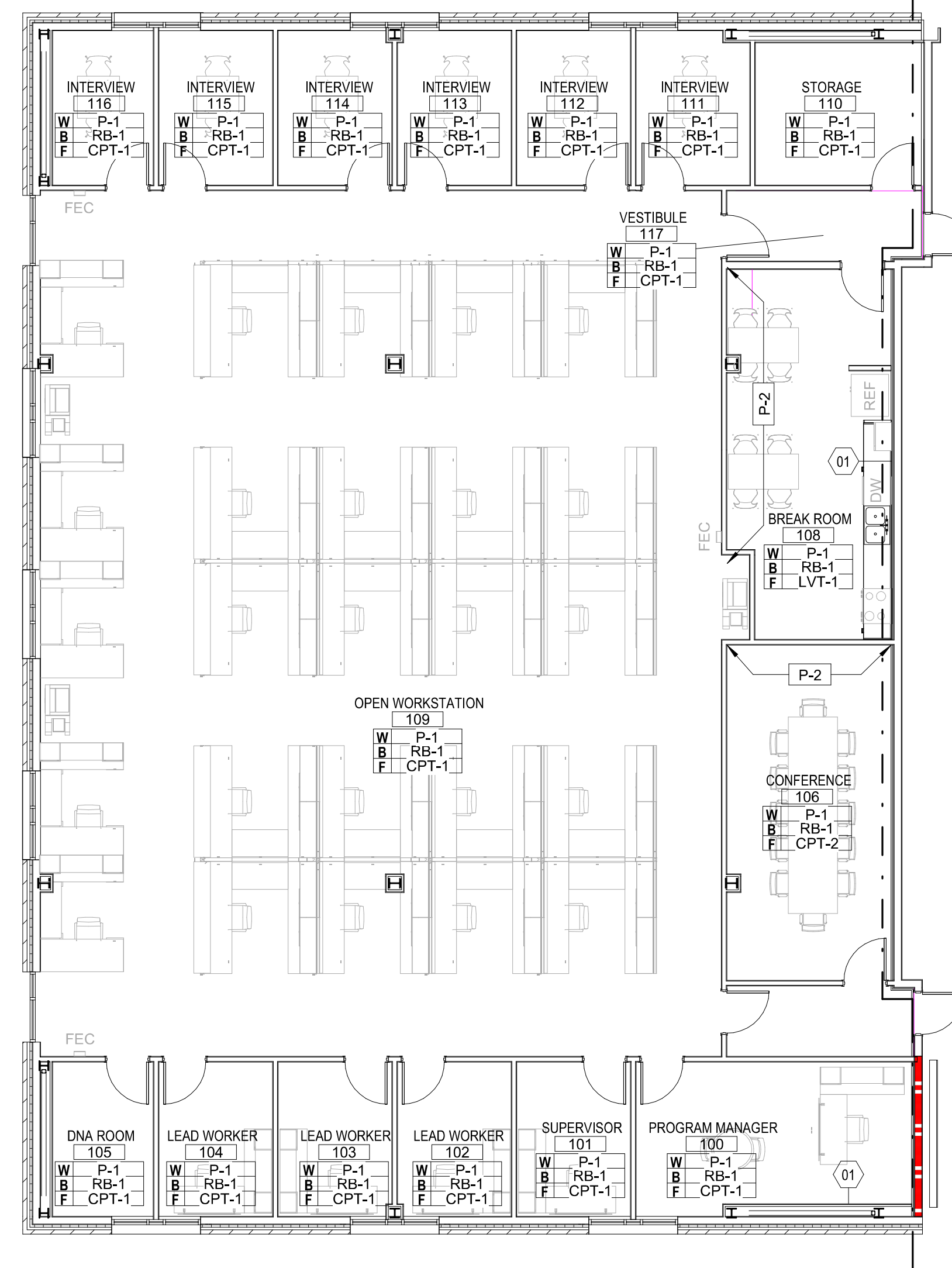
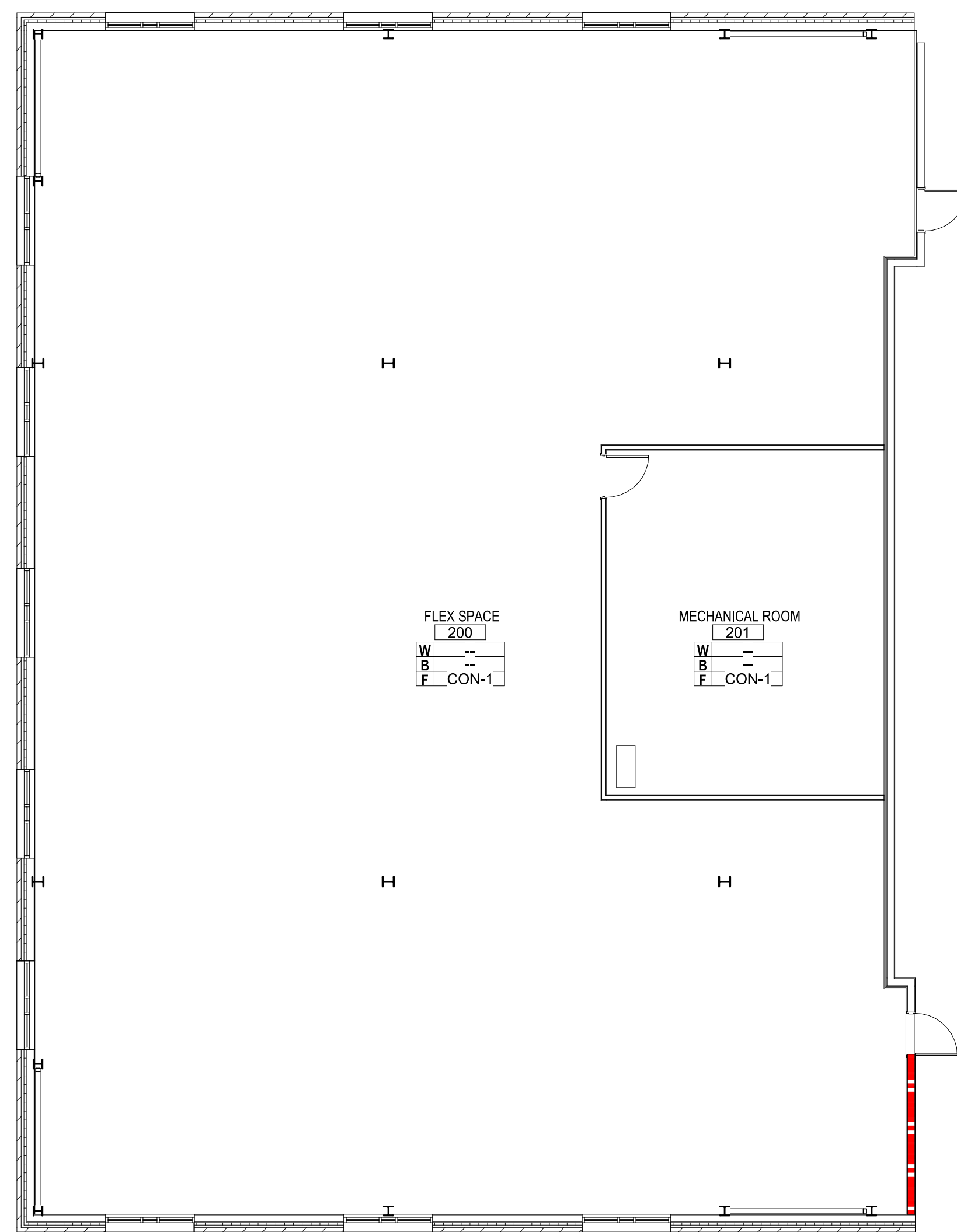

2A 02_SECOND FLOOR FINISH PLAN
A811 1/8" = 1'-0"

5A 01_NEW - FIRST FLOOR FINISH PLAN
A811 1/8" = 1'-0"



ISSUE FOR
CONSTRUCTION DOCUMENTS

ISSUE DATE
06/28/2019

REVISIONS

NO.	REASON	DATE

PROJECT TEAM
PRINCIPAL IN CHARGE
Julie M. McLaurin, AIA
PROJECT MANAGER
Eric Schoenagel, AIA

DESIGN TEAM
LITTLE

PROGRAM NAME
HARNETT COUNTY DSS ADDITION

PROJECT NO.
514806600

SHEET TITLE
FINISH PLANS AND SCHEDULE

SHEET NUMBER
A811

GENERAL NOTES - DOORS

- CAULK DOOR JAMBS AND HEADS AT DOORS LOCATED IN WALLS TO BE SOUND INSULATED.
- HOLLOW METAL DOOR FRAMES TO BE FULLY WELDED FRAMES.
- CAULK DOOR JAMBS AND HEADS WHERE GAPS, BETWEEN WALL AND FRAME EXCEEDS 1/8".
- PROVIDE (3) JAMB AND (1) BASE ANCHOR PER JAMB AT GYP. BOARD PARTITIONS.
- DOORS SHALL OPERATE FREELY WITHOUT BINDING.
- FRAME ROUGH OPENINGS AS RECOMMENDED BY METAL STUD MFR. AND DOOR FRAME MFR.
- PROVIDE ANCHORS AND ACCESSORIES AS REQ'D. FOR CONDITIONS & PER MFR. RECOMMENDATIONS.
- DOOR FRAMES SHALL BE SECURED RIGIDLY IN PLACE AND BRACED TO FLOOR AND STRUCTURE ABOVE TO PREVENT BREAK OUT TO PARTITIONS.
- DOORS TO BE LOCATED 6" FROM FACE OF WALL INCLUDING DOOR FRAME, U.O.N.
- ERECT ALL DOOR FRAMES AND ADJACENT WALLS TO CONFORM TO THE APPLICABLE PLAN CONFIGURATION. NOTIFY LITTLE OF ANY CONFLICTS PRIOR TO INSTALLATION OF DOOR FRAMES AND ADJACENT WALLS DURING TRACK LAYOUT.
- COORDINATE WITH SECURITY SYSTEM, SECURITY RISER DIAGRAM AND FIRE ALARM SYSTEM.
- CONFIGURE CURTAIN WALL/STOREFRONT SYSTEM TO ACCOMMODATE CONDUIT FOR SECURITY DEVICES.
- DOOR UNDERCUTS SHALL BE KEPT TO A MINIMAL DIMENSION AND SHALL BE UNIFORM THROUGHOUT PROJECT, U.O.N.
- FOR 1-HOUR DOORS USED IN STAIRWAY ENCLOSURES THE AVERAGE TEMPERATURE RISE DEVELOPED ON THE UNEXPOSED SIDE SHALL NOT EXCEED 450 DEGREES F AT THE END OF 30 MINUTES OF STANDARD FIRE TEST EXPOSURE.
- BOTH SIDES OF ALL EXTERIOR DOORS SHALL HAVE THE SAME ELEVATION WITH NO MORE THAN 1/2" DIFFERENCE ON EITHER SIDE.
- INSTALLATION OF ALL DOORS AND HARDWARE SHALL MEET MINIMUM ADA REQUIREMENTS.

INTERIOR SIGNAGE

*CODE-REQUIRED SIGNAGE ONLY

SIGN	LOCATION	TYPE
MEN	(TOILET ROOMS)	2
WOMEN	(TOILET ROOMS)	2
JANITOR	(JANITOR CLOSETS)	3
STAIRS	(STAIR IDENTIFICATION EACH FLOOR)	2A
ELECTRICAL	(ELECTRICAL ROOMS)	3
MACHINE ROOM	(ELEVATOR MACHINE ROOMS)	3
MECHANICAL	(MECHANICAL ROOMS)	3
USE STAIRS	(CALL BUTTON SIGNS IN CASE OF EMERGENCY)	SEE
A611	(AT ELEVATOR LOBBIES) (ENGRAVED)	SEE
FLOOR	(CALL BUTTON SIGNS)	SEE
A611	(AT ELEVATOR LOBBIES) (ENGRAVED)	SEE
LUMINOUS EGRESS	(FLOOR IDENTIFICATION SIGNS IN STAIRS)	3
(SEE A603)	(ROOF IDENTIFICATION SIGN IN STAIRS)	3
MAXIMUM OCCUPANCY LOAD	(ASSEMBLY AREAS)	5

SIGN TYPES

- SIGN TYPE 1: NOT USED
 SIGN TYPE 1A: NOT USED
 SIGN TYPE 2: 8-1/4" x 7" PAINTED ACRYLIC SIGN
 SIGN TYPE 2A: 17-1/2" x 15-1/2" ACRYLIC SIGN
 SIGN TYPE 3: 6" x 8" PAINTED ACRYLIC SIGN
 SIGN TYPE 4: NOT USED
 SIGN TYPE 5: 6" x 8" SEMI-MATTE ACRYLIC SIGN

SIGN TYPE 2:

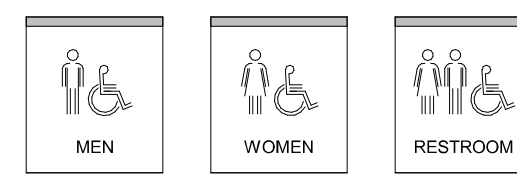

SIGN TYPE 2A:

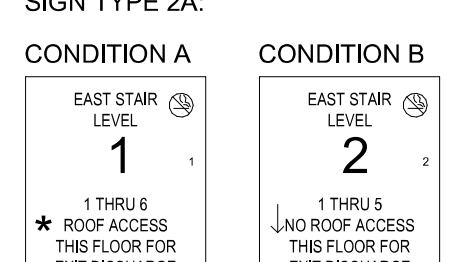

PROVIDE BRAILLE LETTERING ON EACH SIGN IN CONFORMANCE WITH A.D.A. AND CODE REQUIREMENTS

PROVIDE MOCKUPS OF ALL SIGNS FOR CITY REVIEW BEFORE FABRICATION

SIGN TYPE 3:

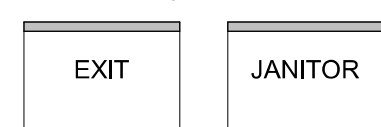

SIGN TYPE 5:

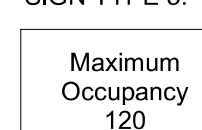

COORDINATE OCCUPANCY COUNT WITH ARCHITECT

POST OCCUPANCY LOAD IN A CONSPICUOUS PLACE, NEAR THE MAIN EXIT OR EXIT ACCESS DOORWAY FROM THE ROOM OR SPACE OF ASSEMBLY AREAS (PER CODE REQUIREMENTS)

- NOTES:**
 1. ALL ELECTRICAL ROOMS, FIRE SPRINKLER ROOMS, FIRE ALARM ROOMS SHOULD BE LABELED ACCORDING TO THE GOVERNING FIRE CODE WITH REQ'D MINIMUM CHARACTER SIZES.
 2. CHARACTERS AND TACTILE CHARACTERS OF SIGNS SHALL MEET THE REQUIREMENTS OF APPLICABLE ACCESSIBILITY CODES.

ALUMINUM STOREFRONT

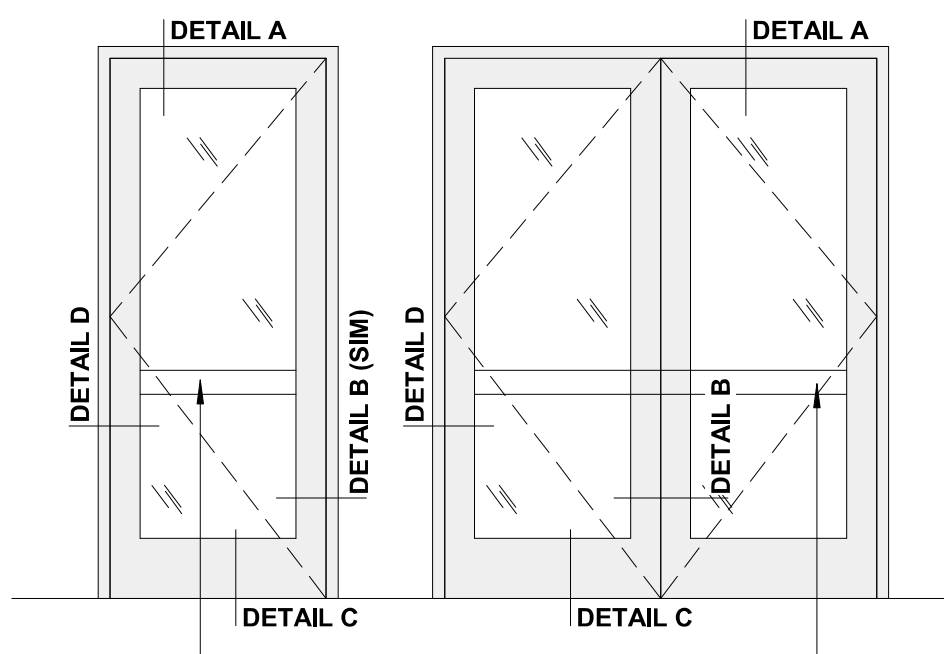

SF1 ALUMINUM STOREFRONT ENTRANCE DOOR
 SF2 ALUMINUM STOREFRONT ENTRANCE DOOR PAIR

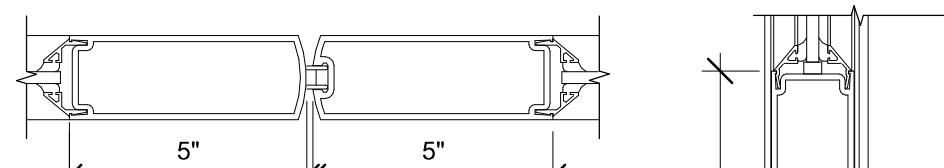

INTERIOR HM FRAME

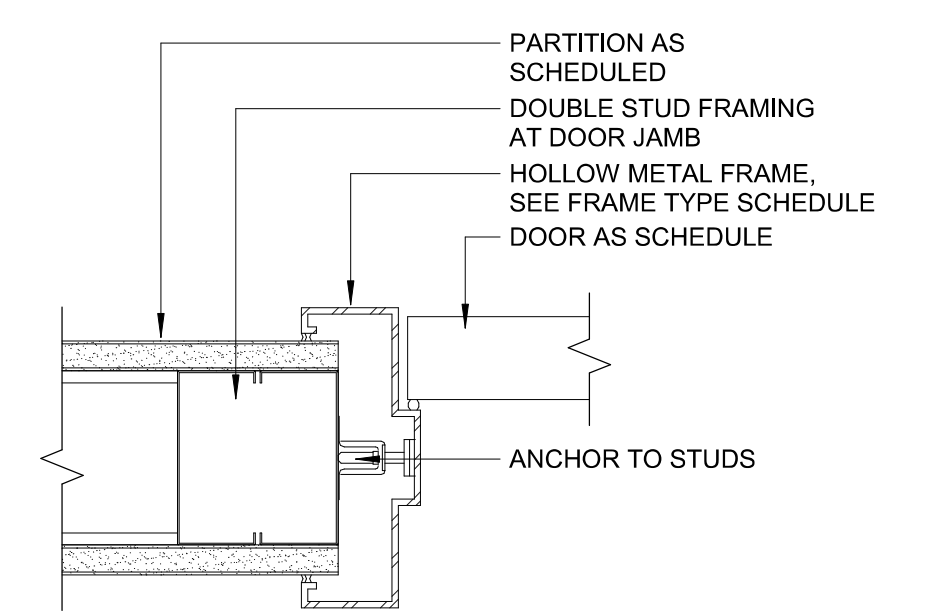
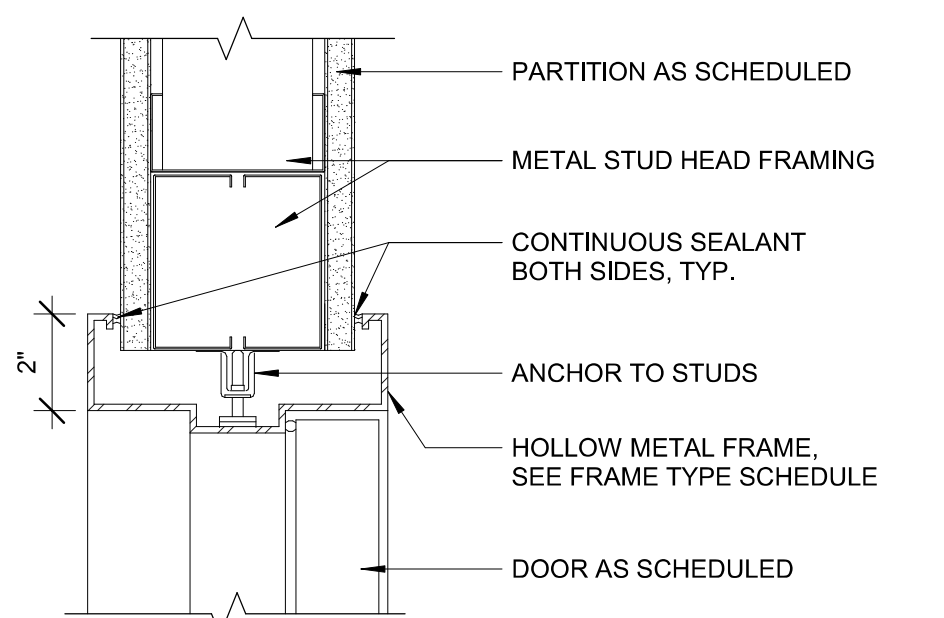

INTERIOR ALUMINUM FRAME

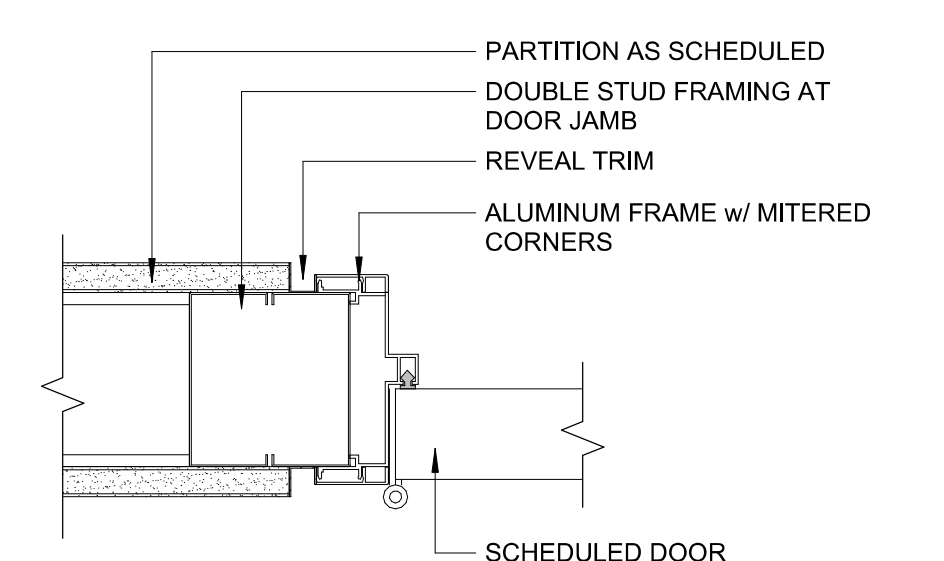
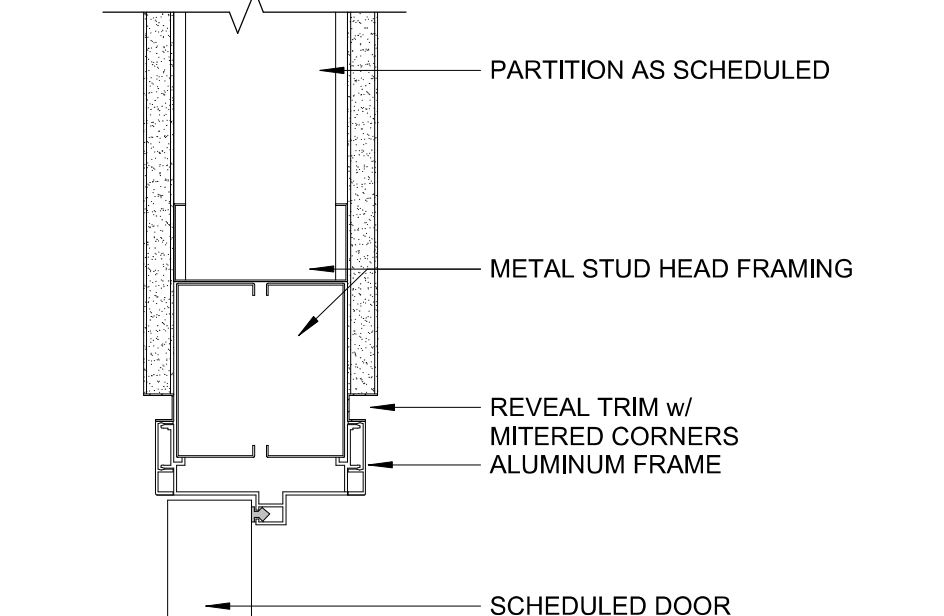

ADA DOOR CONFIGURATIONS

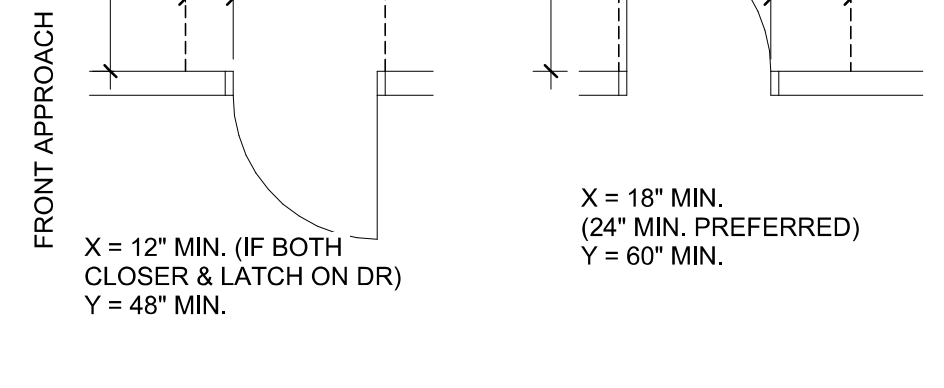
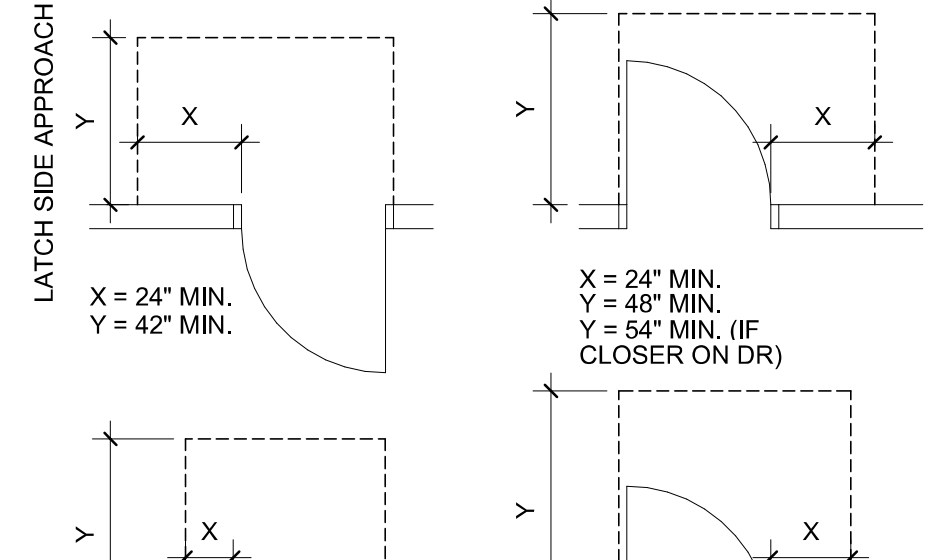
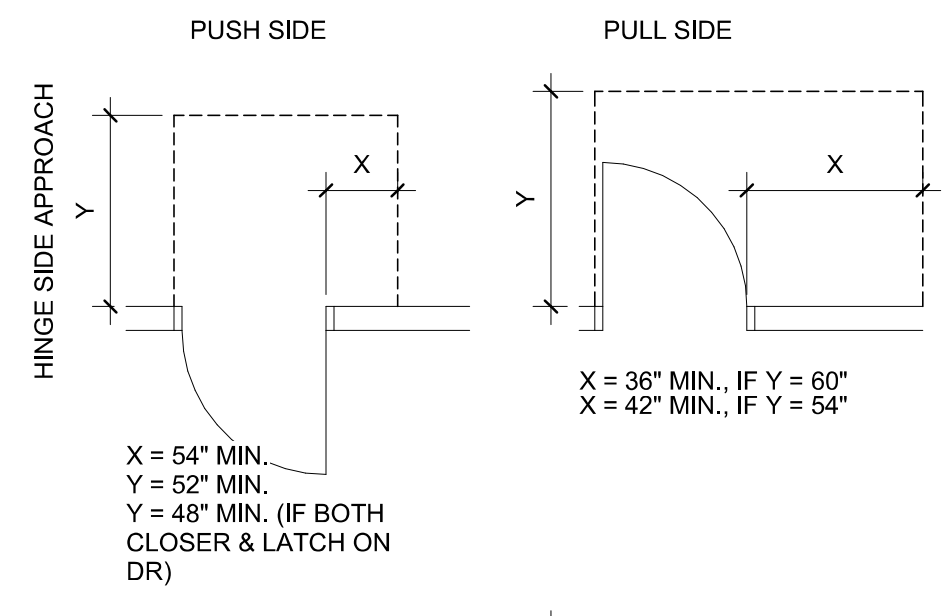

NOTE: ERECT ALL DOOR FRAMES AND ADJACENT WALLS PER APPLICABLE PLAN CONFIGURATION. NOTIFY ARCHITECT OF CONFLICTS PRIOR TO INSTALLATION OF DOOR FRAMES AND/OR ADJACENT WALLS.

DEVICE LOCATIONS

NOTE: ALL ELECTRONIC LOCKS ON EGRESS DOORS SHALL UNLOCK UPON ACTIVATION OF THE FIRE ALARM AND SPRINKLER SYSTEM.

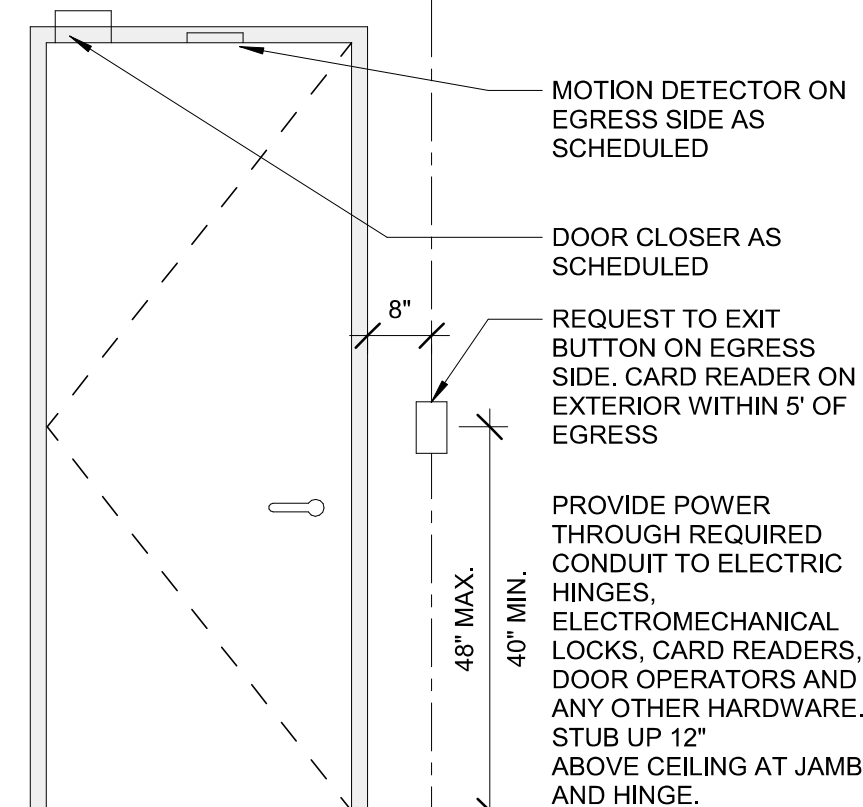

*VERIFY THAT ALL MOUNTING HEIGHTS ARE IN ACCORDANCE WITH LOCAL JURISDICTIONAL CODES

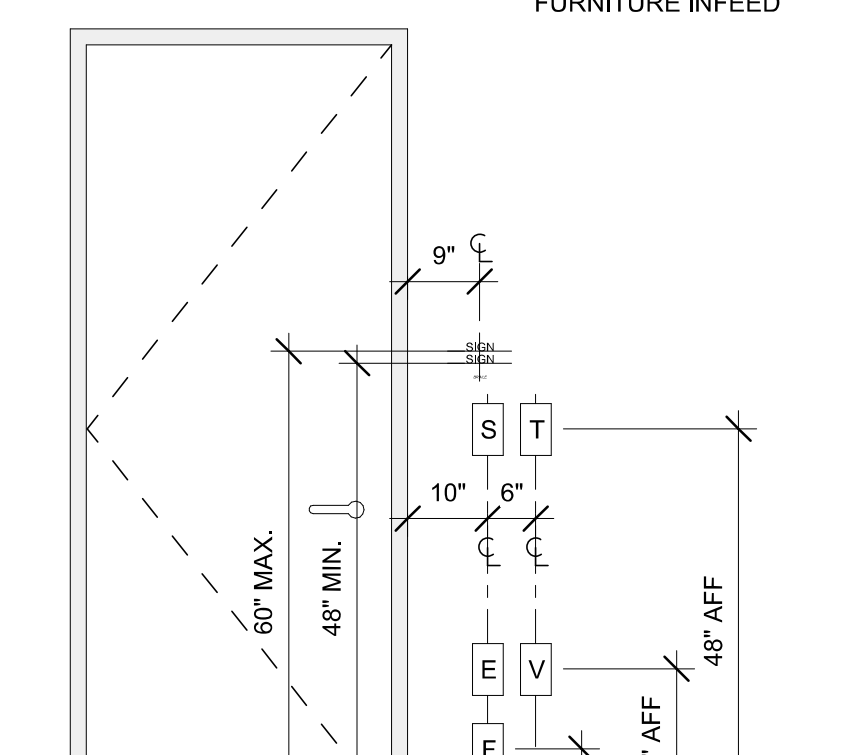

*VERIFY THAT ALL MOUNTING HEIGHTS ARE IN ACCORDANCE WITH LOCAL JURISDICTIONAL CODES

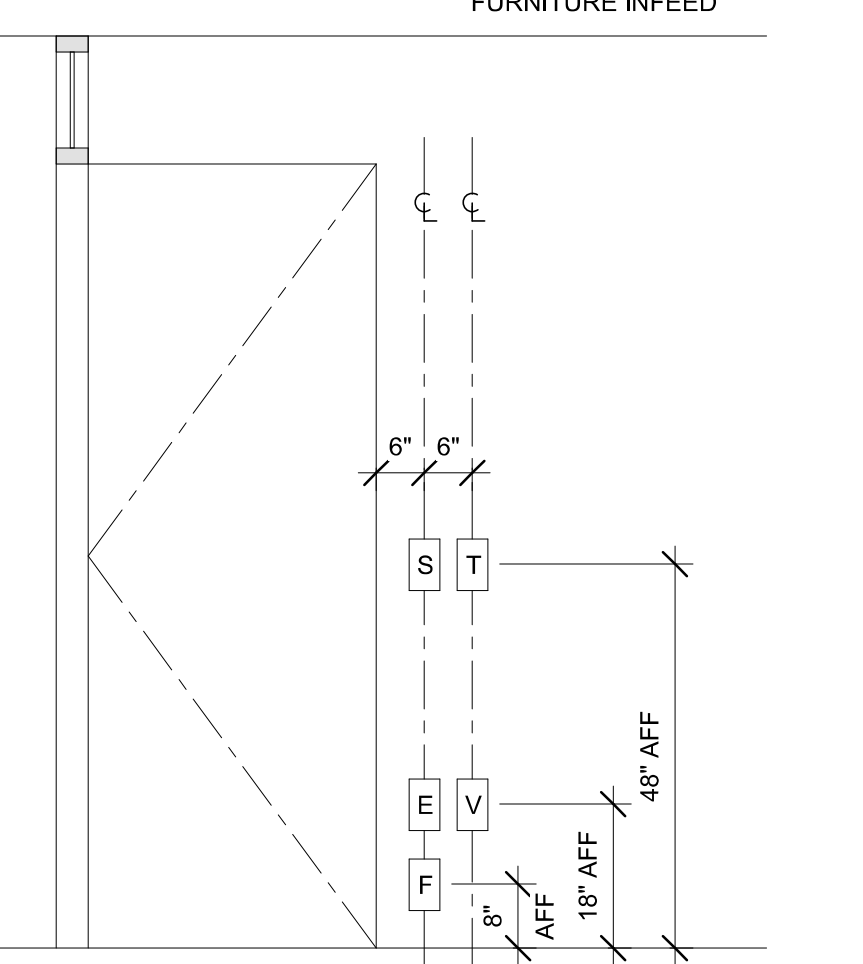

FRAME TYPES

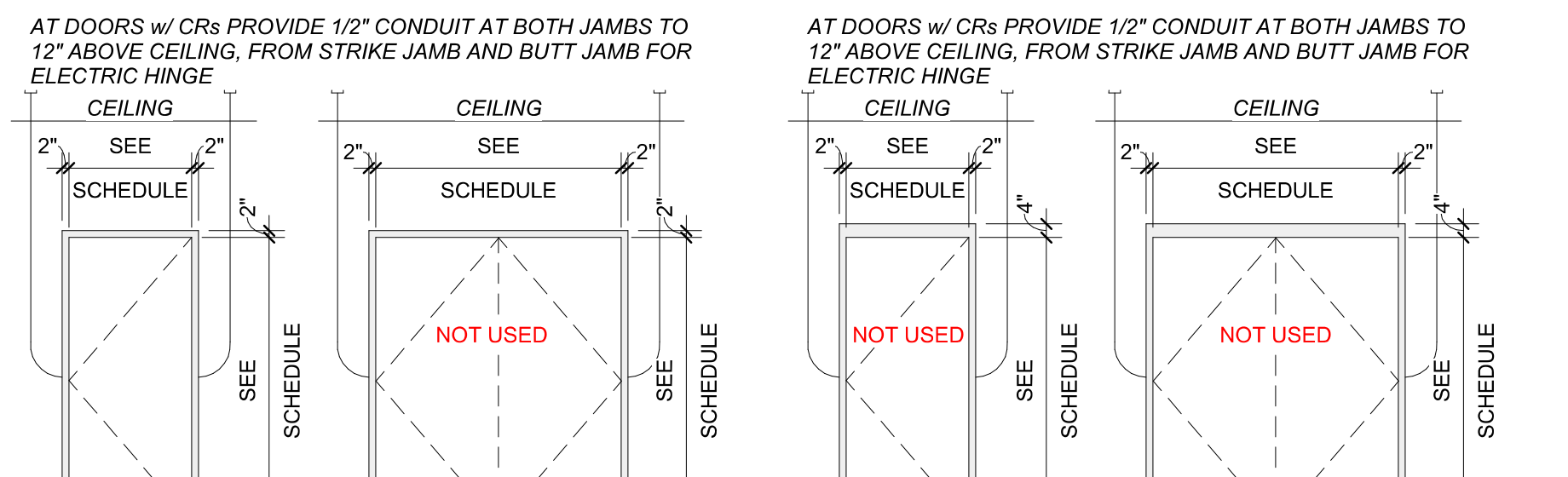

F1 HOLLOW METAL PAINTED TO MATCH ADJACENT WALL, SEMI GLOSS FINISH
 F2 HOLLOW METAL PAINTED TO MATCH ADJACENT WALL, SEMI GLOSS FINISH
 F3 HOLLOW METAL PAINTED TO MATCH ADJACENT WALL, SEMI GLOSS FINISH
 F4 HOLLOW METAL PAINTED TO MATCH ADJACENT WALL, SEMI GLOSS FINISH

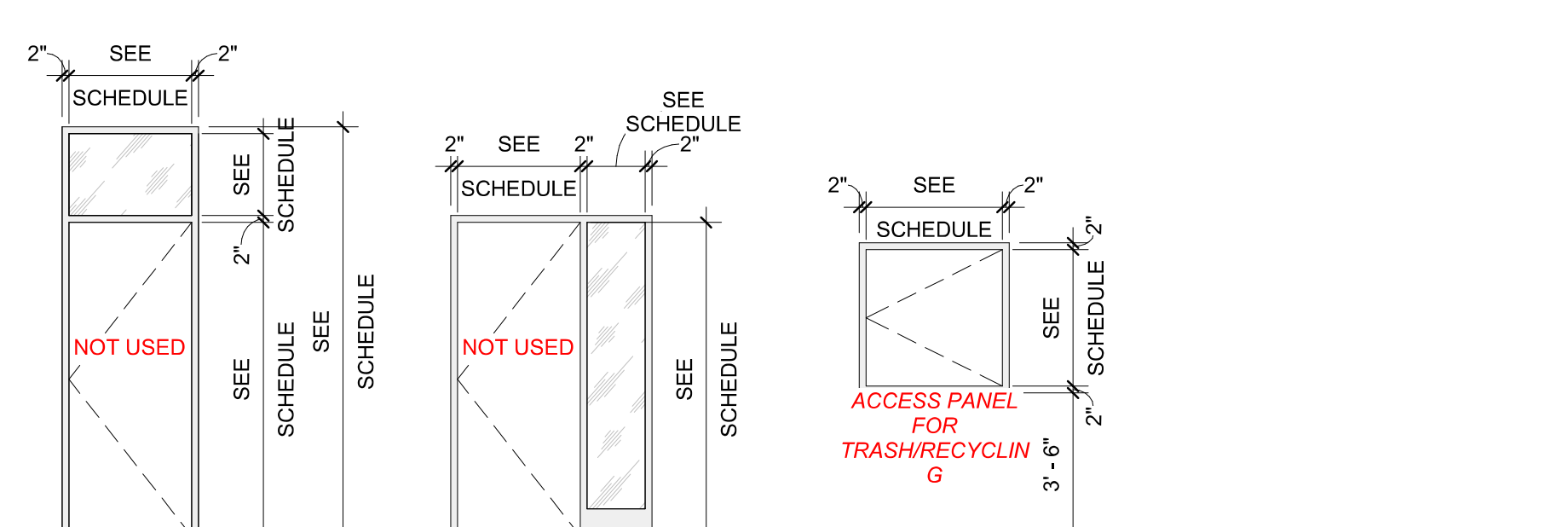

F5 ALUMINUM STOREFRONT
 F6 ALUMINUM STOREFRONT
 F7 HOLLOW METAL PAINTED TO MATCH ADJACENT WALL, SEMI GLOSS FINISH

DOOR TYPES

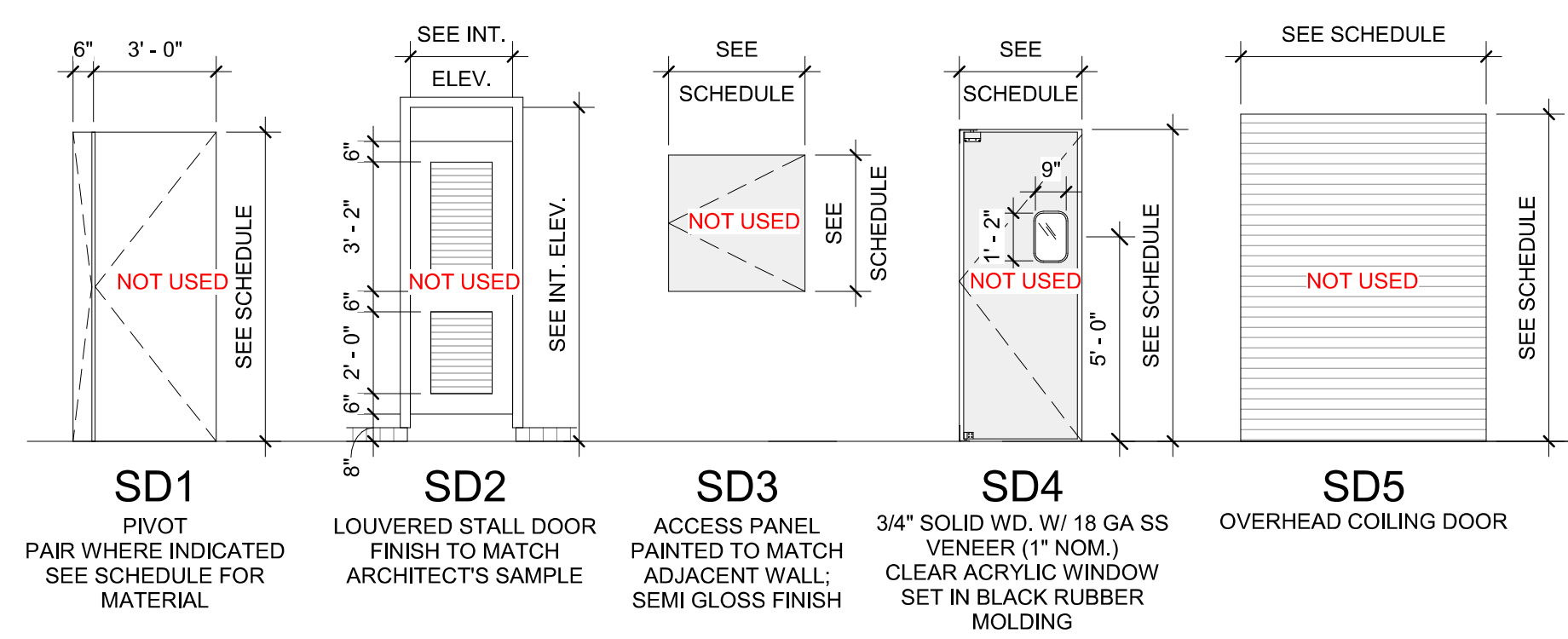
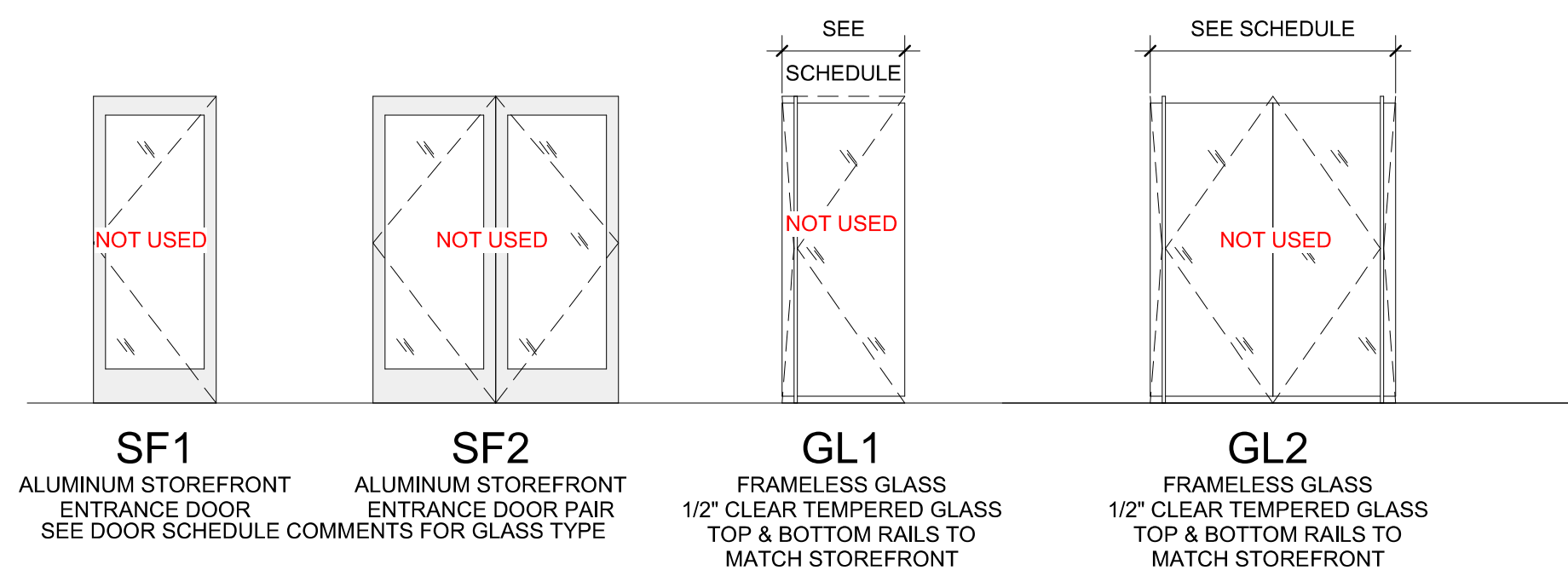
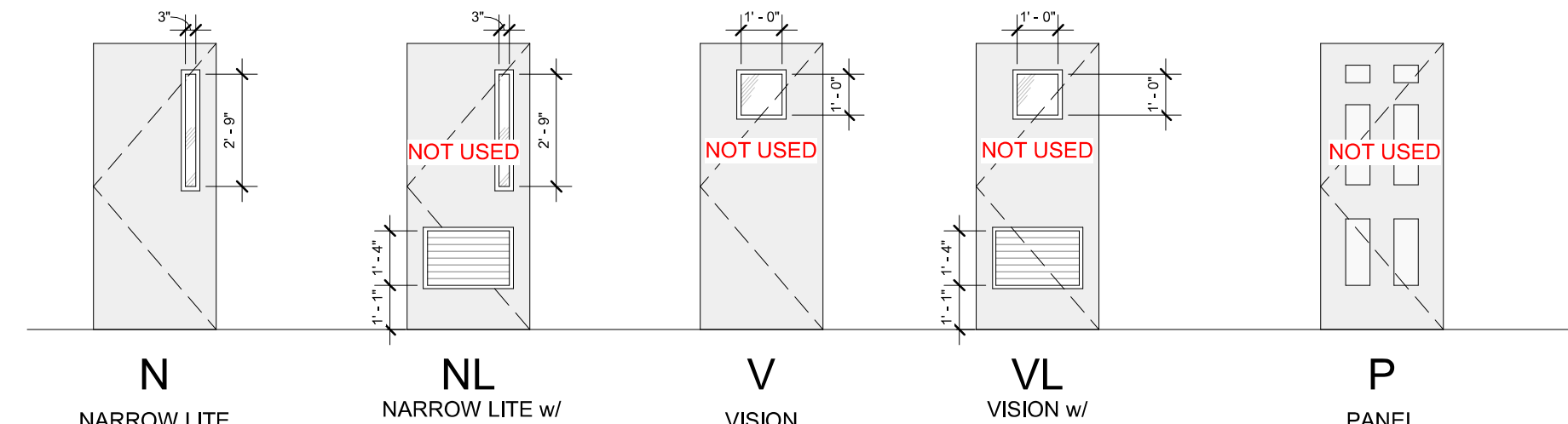
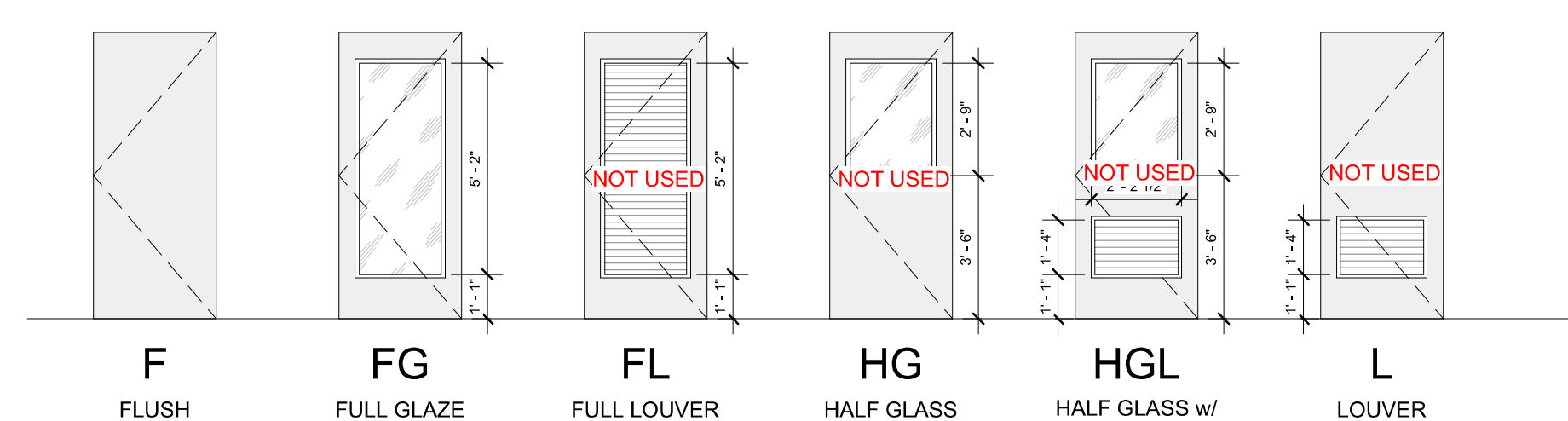

ISSUE FOR CONSTRUCTION DOCUMENTS

ISSUE DATE: 06/28/2019

REVISIONS: NO. REASON DATE

PROJECT TEAM:
 PRINCIPAL IN CHARGE: Julie M. McLaurin, AIA
 PROJECT MANAGER: Eric Schoenagel, AIA
 DESIGN TEAM: LITTLE
 PROGRAM NAME: HARNETT COUNTY DSS ADDITION

PROJECT NO.: 514806600
 SHEET TITLE: DOOR AND FRAME TYPES

C:\Users\jeff.scott\Documents\ARCH-514806600-Harnett County DSS Addition_jeff.scott@littleonline.com.rvt 6/28/2019 12:55:16 PM