

C:\Users\stone\OneDrive\Documents\ARCH-51480600-Harnett County GSC - Istone922CF.rvt  
6/28/2019 12:34:45 PM

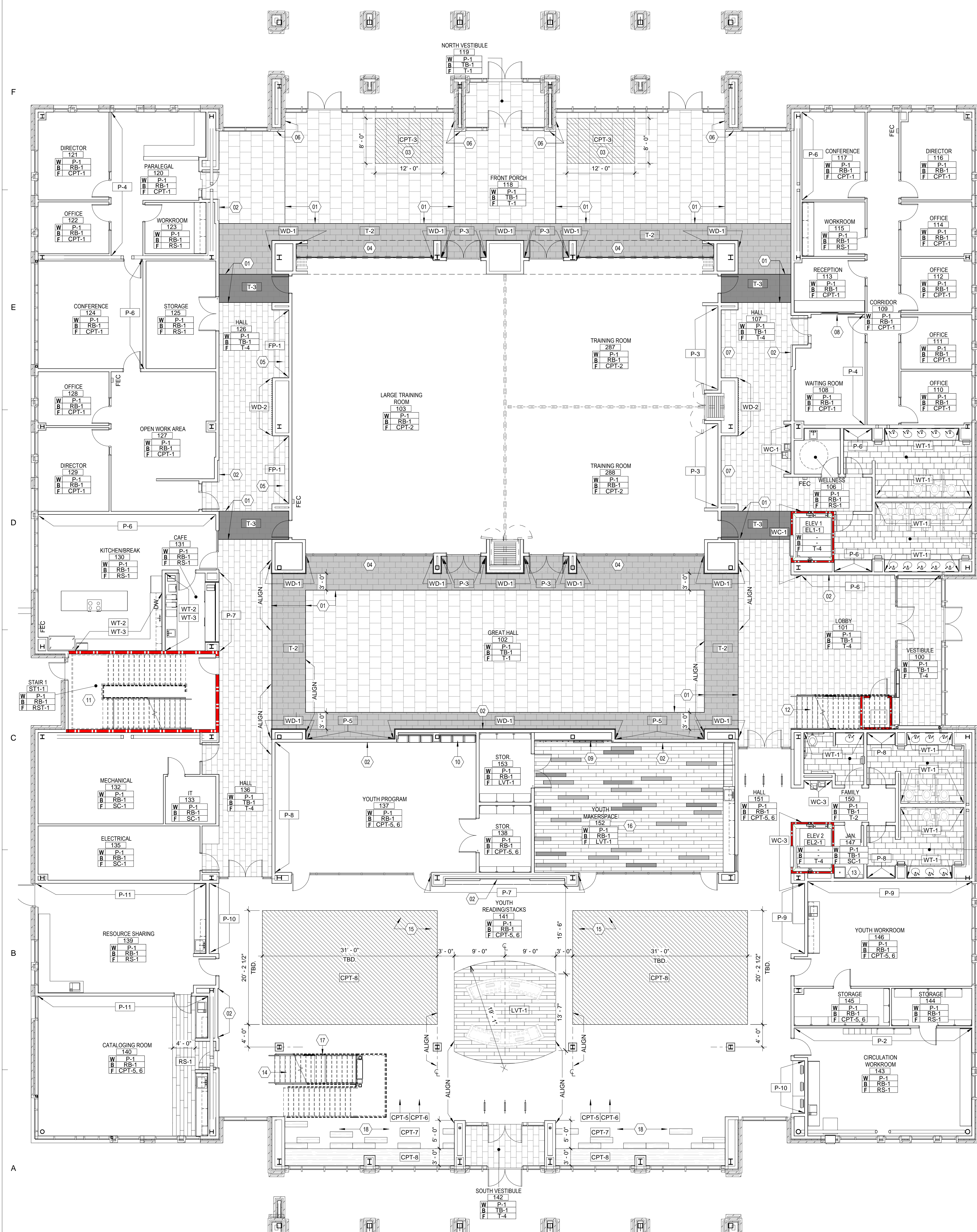

1A 01 FIRST FLOOR PLAN - FINISH PLAN  
A811 1/8" = 1'-0"

SHEET KEYED NOTES

- 01 UTILIZE 1/4" ALUMINUM SCHLUTER DECO PROFILE AT THIS LOCATION TO HIGHLIGHT TILE TRANSITION.
- 02 BRANDED GRAPHICS TO BE PROVIDED AT THIS LOCATION. SEE INTERIOR ELEVATION AND GRAPHICS PACKAGE FOR MORE INFORMATION.
- 03 LOOSE RUG ON TOP OF TILE FLOOR. SEE FINISH MATERIAL SCHEDULE FOR MORE INFORMATION.
- 04 WOOD VENEER (WD-1) TO WRAP AT BULKHEAD. SEE INTERIOR DETAIL.
- 05 RECESSED NICHE W/ PLAM PANELS AROUND PERIMETER. SEE INTERIOR ELEVATION. NICHE TO ACCOMMODATE FURNITURE SOLUTION. TO BE SPECIFIED IN FURNITURE PACKAGE.
- 06 EXTERIOR MATERIAL TO CONTINUE INTO INTERIOR AT THIS LOCATION. SEE EXTERIOR FINISH MATERIAL SELECTIONS.
- 07 RECESSED NICHE TO ACCOMMODATE FUTURE COUNTY MEMORABILA DISPLAY. FINISH TO BE GWB PAINTED P-1. SLIDING GLASS TRANSACTION WINDOW. SEE ELEVATION AND DETAIL.
- 08 WOODEN PEG WALL WITH SHELVING AT THIS LOCATION.
- 09 RECESSED NICHE FOR BUILT-IN STOOL STORAGE.
- 10 STAIRS WITH RUBBER STAIR TREAD AND INTEGRATED RISER. PAINTED STEEL RAILING TO BE P-7.
- 11 STAIRS WITH PRECAST TERRAZZO TREAD AND RISER TO MATCH P-1. SEE STAIR DETAILS FOR MORE INFORMATION.
- 12 TILE OR FRP TO BE PROVIDED AT WET LOCATION IN THIS AREA STAIRS WITH WOOD TREADS AND LANDING. STAINED TO MATCH WD-1. ARCHITECT TO APPROVE FINAL STAIN COLOR.
- 13 EXACT DIMENSIONS OF ACCENT CARPET TBD. WILL BE DETERMINED BY LIBRARY STACK PLACEMENT.
- 14 FIELD TO BE LVT-1 WITH RANDOM ACCENTS OF LVT-2,3,4 TO BE INSTALLED THROUGHOUT.
- 15 GWB SURFACES BELOW STAIRS TO BE PAINTED WITH SCUFFMASTER OR EQUAL MANUF. (P-12). SEE STAIR DRAWINGS ALONG WITH BUILT-IN DETAILS.
- 16 CARPET TO BE INSTALLED IN A GRADIENT PATTERN. UTILIZE CPT-8 SOLID. TRANSITION TO CPT-7 GRADIENT PATTERN. AND FINALLY TRANSITION TO FIELD CARPET TILES CPT-5 & 6.
- 17 CARPET TO BE INSTALLED ON SURFACE OF RAISED PLATFORM. FACE OF PLATFORM TO BE WOOD TO MATCH WD-1; SEE INTERIOR DETAILS.
- 18 WOOD WAINSCOT ALONG WALL. SEE INTERIOR ELEVATIONS AND DETAILS.

GENERAL FINISH NOTES

- A. SEE SHEET A811 FOR FINISH MATERIAL SCHEDULE.
- B. CONTRACTOR SHALL PROVIDE ALL INTERIOR FINISHES AS SPECIFIED HEREIN. LITTLE DIVERSIFIED ARCHITECTURAL CONSULTING SHALL BE NOTIFIED OF ANY DISCREPANCIES OR OMISSIONS PRIOR TO PROCEEDING WITH WORK.
- C. ALL INTERIOR FINISHES SHALL HAVE A CLASS A FLAME SPREAD RATING.
- D. CONTRACTOR SHALL BE SOLELY RESPONSIBLE FOR THE ACCURACY OF HIS MEASUREMENTS AND TOTAL YARDAGE REQUIREMENTS TO BE FURNISHED. NO REQUESTS FOR MATERIALS OR INSTALLATION EXTRAS WILL BE CONSIDERED DUE TO MEASUREMENT OR TAKEOFF ERRORS BY CONTRACTOR. REFER TO ARCH. PLAN AND FOR ALL DIMENSIONS.
- E. VARIATIONS IN FLOOR LEVEL IN EXCESS OF 1" FOR EVERY 10'-0" SHALL BE LEVELED BY CONTRACTOR. LEVELING SHALL BE COMPLETED WITH FLOOR READY TO RECEIVE NEW FINISHES AS SPECIFIED. CONTRACTOR SHALL VERIFY SLAB CONDITION PRIOR TO BID SUBMISSION.
- F. ALL MISCELLANEOUS GRILLES, PLATES, OR OTHER DEVICES SHALL BE PAINTED TO MATCH THE WALL OR CEILING IN WHICH THEY ARE INSTALLED.
- G. UNLESS OTHERWISE NOTED PROVIDE MINIMUM 3-COAT PAINT SYSTEMS AS SPECIFIED FOR EACH SUBSTRATE; REFER TO FINISH PLAN FOR COLORS AND SHEENS.
- H. ALL NEW AND EXISTING FINISHES SCHEDULED TO REMAIN SHALL BE PROTECTED DURING CONSTRUCTION. ANY DAMAGE SHALL BE REPAIRED BY CONTRACTOR INVOLVED AT HIS COST WITH NO COST TO OWNER.
- I. CLEAN HVAC DIFFUSERS, DRAPERY ROCKETS, FIRE EXTINGUISHER CABINET, AND SPEAKER GRILLS. DO NOT PAINT EQUIPMENT, UNLESS OTHERWISE NOTED.
- J. PAINT FOR WALLS AND SOFFITS SHALL BE TWO COATS OF EGGSHELLSILK OVER ONE COAT OF PRIMER IN THE INDICATED COLOR UNLESS OTHERWISE NOTED.

FINISH ABBREVIATIONS

ACT	ACOUSTICAL PANEL CEILING
ARP	ACRYLIC RESIN PANEL (E.G. 3FORM)
AWC	ACOUSTICAL WOOD CEILING
CC	CUBICLE CURTAIN
SC	CONCRETE
CPT	CARPET
T	CERAMIC OR PORCELAIN TILE
EP	EPOXY FLOORING
FP	FELT PANEL
FWP	FABRIC WRAPPED PANEL
GB	GLASS BOARD
GL	GLASS
LN	LINOLEUM
LVT	LUXURY VINYL TILE
MB	MARKERBOARD
MP	METAL PANEL
P	PAINT
PL	PLASTIC LAMINATE
RB	RUBBER BASE
RS	RESILIENT
SS	STAINLESS STEEL
SSM	SOLID SURFACE MATERIAL
ST	STONE
TB	TACKBOARD
TZ	TERRAZZO
VCT	VINYL COMPOSITION TILE
WC	WALICOVERING
WD	WOOD
WO	WALK-OFF FLOORING/MAT
WP	WALL PROTECTION
WS	WOOD TREATMENT (BLINDS, SHADES, DRAPERY)

SEE FINISH MATERIAL SCHEDULE FOR MORE INFORMATION

FINISH MATERIAL SCHEDULE

Location	Tag	Description	Manufacturer	Style	Size	Finish Description	Product Number	Color	Install Notes	Comments
WALL	FP-1	FELT PANEL	KIREI	ECHOPANEL SOLID COLORS	7MM THICKNESS			#365		SEE INT. ELEVATIONS
WALL	P-1	FIELD PAINT	SHERWIN WILLIAMS	SW7008		ALABASTER				
WALL	P-2	ACCENT PAINT	SHERWIN WILLIAMS	SW7650		ELLIE GRAY				
WALL	P-3	ACCENT PAINT	SHERWIN WILLIAMS	SW6229		TEMPE STAR				
WALL	P-4	ACCENT PAINT	SHERWIN WILLIAMS	SW7611		TRANQUIL AQUA				
WALL	P-5	ACCENT PAINT	SHERWIN WILLIAMS	SW6474		RAGING SEA				
WALL	P-6	ACCENT PAINT	SHERWIN WILLIAMS	SW6214		UNDERSEAS				
WALL	P-7	ACCENT PAINT	SHERWIN WILLIAMS	SW7019		GAUNTLET GRAY				
WALL	P-8	ACCENT PAINT	SHERWIN WILLIAMS	SW6761		THERMAL SPRING				
WALL	P-9	ACCENT PAINT	SHERWIN WILLIAMS	SW6950		CALYPSO				
WALL	P-10	ACCENT PAINT	SHERWIN WILLIAMS	SW6699		CRISPY GOLD				
WALL	P-11	ACCENT PAINT	SHERWIN WILLIAMS	SW9045		SORA SORA SHORE				
WALL	P-12	PAINT FINISH	WOLF GORDON / SCUFFMASTER			SCRUBTOUGH				
WALL	WC-1	IMPACT RESISTANT WALICOVERING	WOLF GORDON	RAMPART - SPARTA			GOH 31583154	SHIMMER		CONTACT: HAYLEY WRIGHT 919-280-8824 HAYLEY.WRIGHT@WOLFGORDON.COM
WALL	WC-2	WOOD VENEER WALICOVERING	WOLF GORDON	PREFINISHED BILDENWOOD OAK			GOH 13374519	AMERICAN WHITE OAK	REQUIRES LEVEL 5 FINISH ON GWB	CONTACT: HAYLEY WRIGHT 919-280-8824 HAYLEY.WRIGHT@WOLFGORDON.COM
WALL	WC-3	IMPACT RESISTANT WALICOVERING	WOLF GORDON	RAMPART - ASHLAR			GOH 31583149	SEVEN SEAS		CONTACT: HAYLEY WRIGHT 919-280-8824 HAYLEY.WRIGHT@WOLFGORDON.COM
WALL	WD-1	WOOD WALL PANEL	ARCHITECTURAL VENEERS INTERNATIONAL	TIGHT GRAIN WHITE OAK				FLTCH #4273-2015		CONTACT: KRISTIN WEBSTER 469-955-3716 OR KWEBSTER@ARCHVENEERS.COM
WALL	WD-2	WOOD WALL PANEL	RULON	PANEL GRILLE - WOODBACKED CONNECTIONARY			PG-6-12-32 W	WHITE OAK - STAIN COLOR TBD.		
WALL	WT-1	CERAMIC WALL TILE	DALTILE	BIRTHDAY CAKE	6X6		CY20		RANDOM PATTERN	RESTROOM WALL TILE
WALL	WT-2	CERAMIC WALL TILE	CERAMIC TECHNICS	DESIGN WALL TRAPEZE	4X9			GESSO GLOSSY		BREAK ROOM WALL TILE
WALL	WT-3	CERAMIC WALL TILE	CERAMIC TECHNICS	DESIGN WALL TRAPEZE	4X9			GESSO MATTIE		BREAK ROOM WALL TILE
BASE	RB-1	RUBBER BASE - STRAIGHT	ROPPE		4" ROLL		123	CHARCOAL		
BASE	RB-2	RUBBER BASE - COVE	ROPPE		4" ROLL		123	CHARCOAL		ARCHITECT TO APPROVE
BASE	TB-1	TERRAZZO BASE			4"			TO MATCH T-1 COLOR		ARCHITECT TO APPROVE
BASE	WB-1	WOOD BASE	MILLWORK	SOLID WHITE OAK	6" H			STAIN TO MATCH WD-1		ARCHITECT TO APPROVE
FLOOR	CPT-1	CARPET TILE	MANNINGTON	WITH THE GRAIN LOOP	18"x36" PLANK		13301	GROOVE	ASHLAR	OFFICE SUITE CORRIDOR, PRIVATE OFFICES
FLOOR	CPT-2	CARPET TILE	BENTLEY	OUTLIER	18"x36" PLANK BROADLOOM		80U230AAGT		ASHLAR	TRAINING ROOM
FLOOR	CPT-3	CARPET TILE	BENTLEY	CHRONICLE	18"x36" PLANK BROADLOOM		8CM230AAGT		SERGED PERIMETER EDGE	ACCENT RUG (USE RUG PAD PER MANUF. RECOMMENDATION)
FLOOR	CPT-4	CARPET TILE	BENTLEY	REDACTED	18"x36" PLANK		8RF230AAGT		ARCHIVE 801525	CHAMBER ROOM
FLOOR	CPT-5	CARPET TILE	MANNINGTON	MEMENTO	12"x48" PLANK		32640	TRUST	3 STEP VERTICAL ASHLAR	LIBRARY FIELD
FLOOR	CPT-6	CARPET TILE	MANNINGTON	RELIC	12"x48" PLANK		32640	TRUST	3 STEP VERTICAL ASHLAR	LIBRARY FIELD 2 GRADIENT
FLOOR	CPT-7	CARPET TILE	MANNINGTON	MEMENTO	12"x48" PLANK		34636	UNION	3 STEP VERTICAL ASHLAR	LIBRARY ACCENT 2
FLOOR	CPT-8	CARPET TILE	MANNINGTON	RELIC	12"x48" PLANK		34636	UNION	3 STEP VERTICAL ASHLAR	LIBRARY ACCENT 1
FLOOR	LVT-1	LUXURY VINYL TILE	MANNINGTON - AMTICO	TIMBERLINE TRACE	6"x48" PLANK		P223	WAYFARER		MAKER'S SPACE
FLOOR	LVT-2	LUXURY VINYL TILE	MANNINGTON	COLOR ANCHOR LVT - STRIDE	6"x36" PLANK		C129	ISLAND BLUE		
FLOOR	LVT-3	LUXURY VINYL TILE	MANNINGTON	COLOR ANCHOR LVT - STRIDE	6"x36" PLANK		C127	SQUAWK BOX		
FLOOR	LVT-4	LUXURY VINYL TILE	MANNINGTON	COLOR ANCHOR LVT - STRIDE	6"x36" PLANK		C131	CANOPY GREEN		
FLOOR	RS-1	RESILIENT FLOOR-PLANK	PATCRAFT	ENRICH PLANK	9.84"x59.06" PLANK		1447V	RELAX 00710		GLUE DOWN
FLOOR	RST-1	RUBBER STAIR TREAD	ROPPE	#96 STAIR TREAD W/ INTEGRAL RISER			123	CHARCOAL		UTILIZE COORDINATING RUBBER TILE AT LANDING
FLOOR	SC-1	SEALED CONCRETE								
FLOOR	T-1	PORCELAIN FLOOR TILE	CAESAR	AUTORE	12"x24"			RIMINI - NATURALE (MATTIE)		CONTACT: NANCY PETERS (BEST TILE) 919-986-6256 NPETERS@BESTTILE.COM
FLOOR	T-2	PORCELAIN FLOOR TILE	CAESAR	AUTORE	12"x24"			GIUDECCA - NATURALE (MATTIE)		CONTACT: NANCY PETERS (BEST TILE) 919-986-6256 NPETERS@BESTTILE.COM
FLOOR	T-3	PORCELAIN FLOOR TILE	CAESAR	AUTORE	12"x24"			GIUDECCA - LUCIDATO (POLISHED)		CONTACT: NANCY PETERS (BEST TILE) 919-986-6256 NPETERS@BESTTILE.COM
FLOOR	T-4	PORCELAIN FLOOR TILE	CAESAR	AUTORE	12"x24"			RIMINI - NATURALE (MATTIE)		CONTACT: NANCY PETERS (BEST TILE) 919-986-6256 NPETERS@BESTTILE.COM
FLOOR	WST-1	WOOD STAIR TREAD		SPECIES TBD.				TO MATCH WD-1		ARCHITECT TO APPROVE
CASEWORK	PL-1	PLASTIC LAMINATE	WILSONART	TRACELESS			15504-31	CHARCOAL VELVET		VERTICAL SURFACE
CASEWORK	PL-2	PLASTIC LAMINATE	NEVAMAR	BAMBOARD FINISH			WM8110-TL	GOLDEN ASH		GRAIN TO RUN VERTICALLY
CASEWORK	PL-3	PLASTIC LAMINATE	WILSONART	LINEARTY FINISH			D502K-18	OCEAN		GRAIN TO RUN VERTICALLY
CASEWORK	PL-4	PLASTIC LAMINATE	FORMICA	PLEX FINISH			5349-PX	FOSSIL		VERTICAL SURFACE
CASEWORK	PL-5	PLASTIC LAMINATE	FORMICA	WHITE TWILL			9285-58	WHITE TWILL		COUNTERTOPS
CASEWORK	OZ-1	QUARTZ SURFACE	CORIAN							COUNTERTOPS
CASEWORK	SSM-1	SOLID SURFACE MATERIAL	CORIAN							COUNTERTOPS
CASEWORK	SSM-2	SOLID SURFACE MATERIAL	FORMICA				775	LUNA STORM		COUNTERTOPS
MISC.	WS-1	WINDOW TREATMENT	MECHOSHADE	MECHOSH (MANUAL)						ABOVE CEILING SINGLE ROLLER SHADE WITH 3% SHADECLOTH OPENNESS
MISC.	WS-2	WINDOW TREATMENT	MECHOSHADE	SOLARTRAC 4.0						LIBRARY ROLLER SHADE
CEILING	ACT-1	ACOUSTIC CEILING TILE	ARMSTRONG	CALLA	24"x24"			WHITE		15/16 GRID
CEILING	ACT-2	ACOUSTIC CEILING TILE	ARMSTRONG	TECHZONE SYSTEM WITH CALLA	24"x24"			WHITE		
CEILING	ACT-3	ACOUSTIC CEILING TILE	ARMSTRONG	DESIGNFLEX WITH CALLA	24" RIGHT ANGLE TRIANGLE			WHITE		PATTERN 25
CEILING	ACT-4	ACOUSTIC CEILING TILE	ARMSTRONG	DESIGNFLEX WITH CALLA	24" RIGHT ANGLE TRIANGLE			ACCENT COLOR TBD		PATTERN 25
CEILING	ACT-5	ACOUSTIC CEILING TILE	ARMSTRONG	DESIGNFLEX WITH CALLA	24" RIGHT ANGLE TRIANGLE			ACCENT COLOR TBD		PATTERN 25
CEILING	BAF-1	ACOUSTIC CEILING BAFFLE	TURF		24"x24"			DARK BLUE		
CEILING	MTL-1	METAL CEILING	ARMSTRONG	METALWORKS	LINEAR PLANK			WOOD VISUAL		

**LITTLE**  
DIVERSIFIED ARCHITECTURAL CONSULTING

410 Blackwell Street, Suite 10  
Durham, NC 27701  
T: 919-474-2500

www.littleonline.com

This drawing and the design shown are the property of Little Diversified Architectural Consulting. The reproduction, copying or other use of this drawing without their written consent is prohibited and any infringement will be subject to legal action.

© Little 2019

**Harnett COUNTY**  
NORTH CAROLINA  
strong roots • new growth

**Dewberry**

PROJECT NO. 514-8066-00  
SHEET TITLE FINISH PLAN - LEVEL 01  
SHEET NUMBER A811

ISSUE FOR CONSTRUCTION DOCUMENTS  
ISSUE DATE 06.28.2019  
REVISIONS NO. REASON DATE

PROJECT TEAM  
PRINCIPAL IN CHARGE JULIE MCLAURIN, AIA  
PROJECT MANAGER ERIC SCHOENAGEL, AIA  
DESIGN TEAM LITTLE  
DATE NAME  
HARNETT COUNTY GOVERNMENT RESOURCE CENTER AND LIBRARY

06.15.19



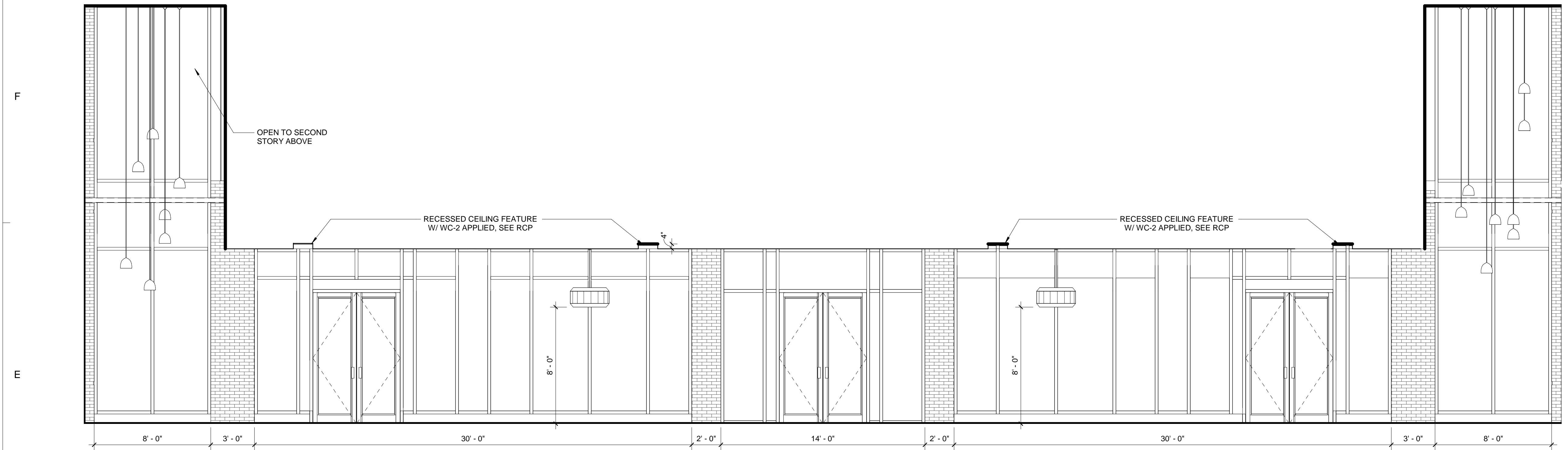

**1E ELEVATION - FRONT PORCH ENTRANCE 118**

A821 1/4" = 1'-0"

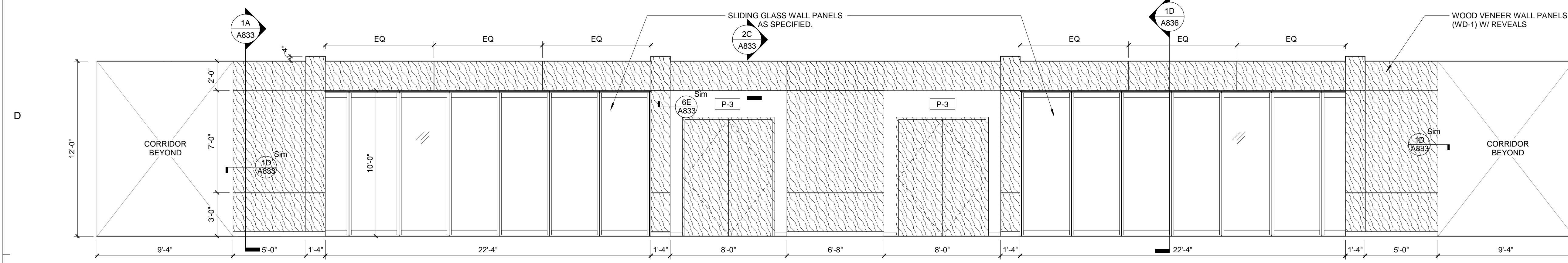

**1C ELEVATION - FRONT PORCH 118**

A821 1/4" = 1'-0"

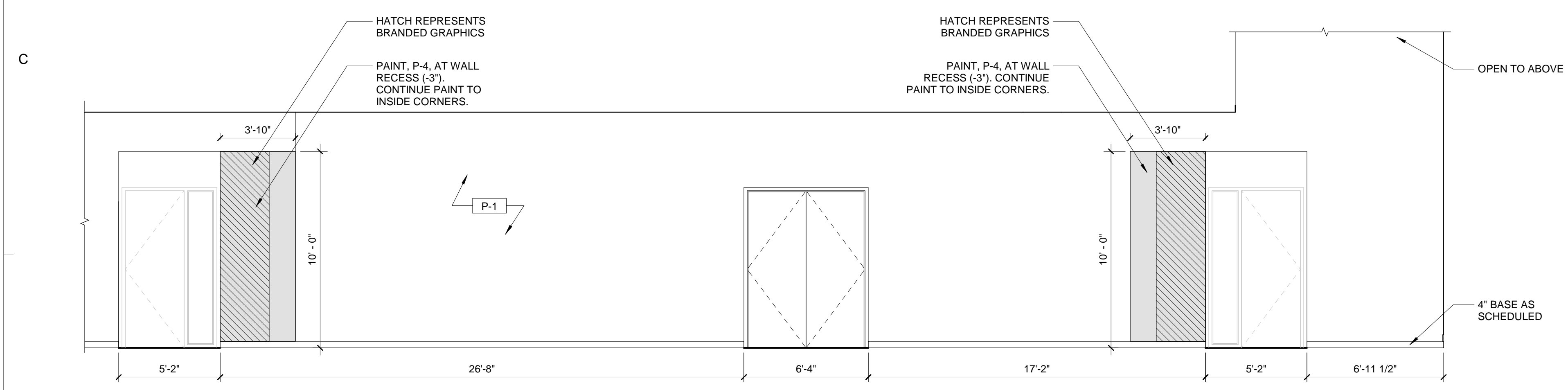

**1B ELEVATION - HALL 126 WEST**

A821 1/4" = 1'-0"

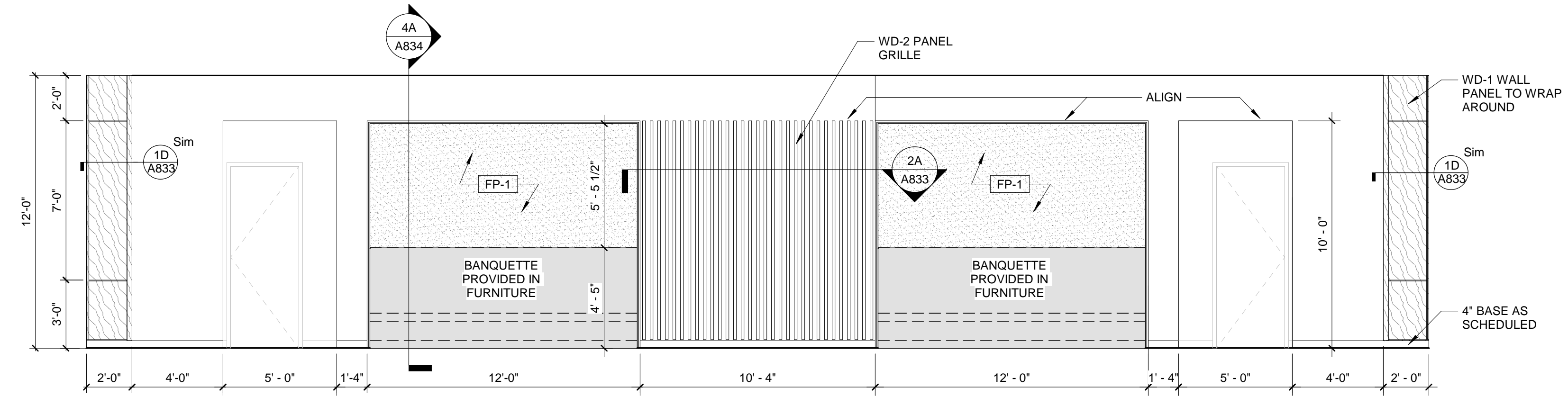

**4B ELEVATION - HALL 126 EAST**

A821 1/4" = 1'-0"

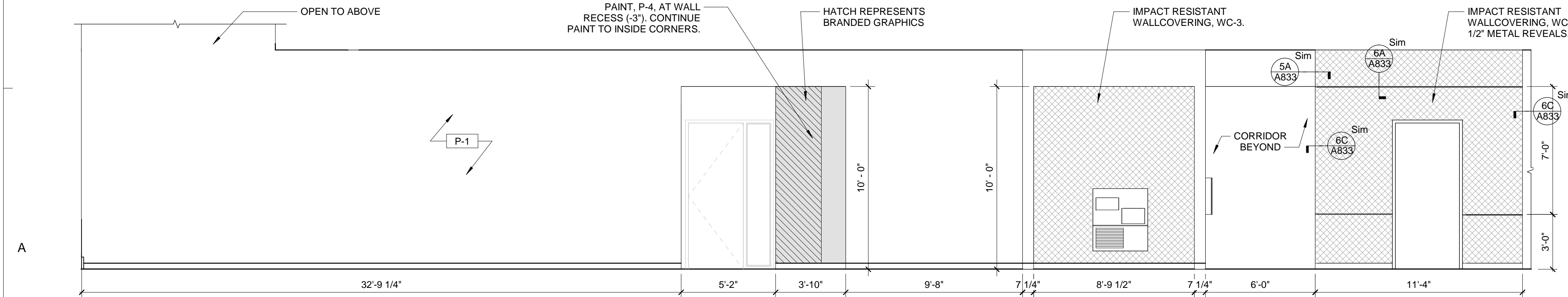

**1A ELEVATION - HALL 107 EAST**

A821 1/4" = 1'-0"

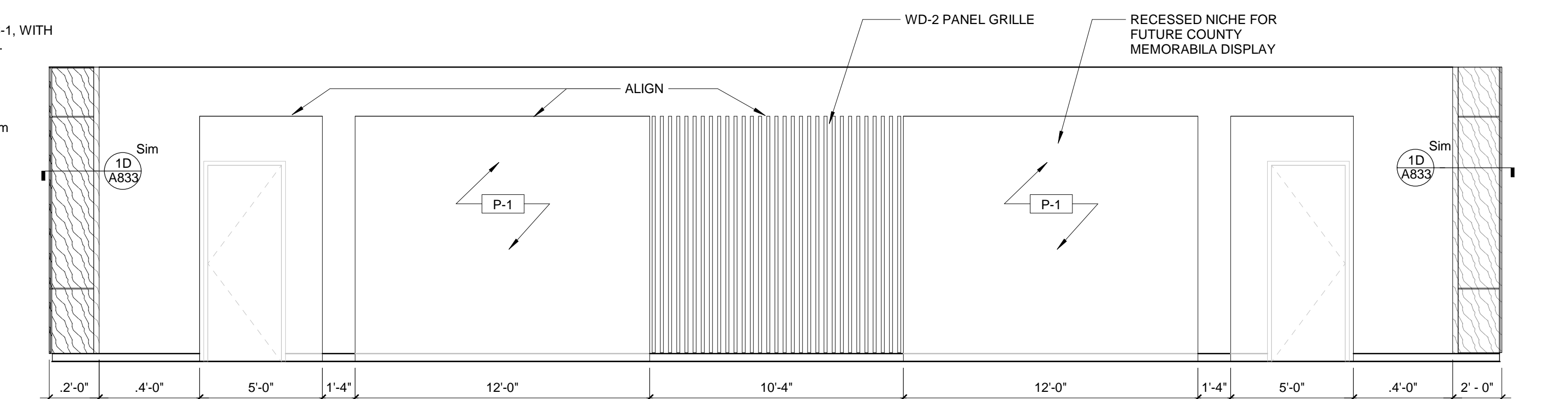

**4A ELEVATION - HALL 107 WEST**

A821 1/4" = 1'-0"



ISSUE FOR  
**CONSTRUCTION DOCUMENTS**

ISSUE DATE  
06.28.2019

REVISIONS

NO.	REASON	DATE

PROJECT TEAM  
PRINCIPAL IN CHARGE  
**JULIE McLAURIN, AIA**  
PROJECT MANAGER  
**ERIC SCHOENAGEL, AIA**  
DESIGN TEAM  
**LITTLE**  
PROGRAM NAME  
**HARNETT COUNTY GOVERNMENT RESOURCE CENTER AND LIBRARY**

PROJECT NO.  
**514-8066-00**

SHEET TITLE  
**INTERIOR ELEVATIONS**

SHEET NUMBER  
**A821**

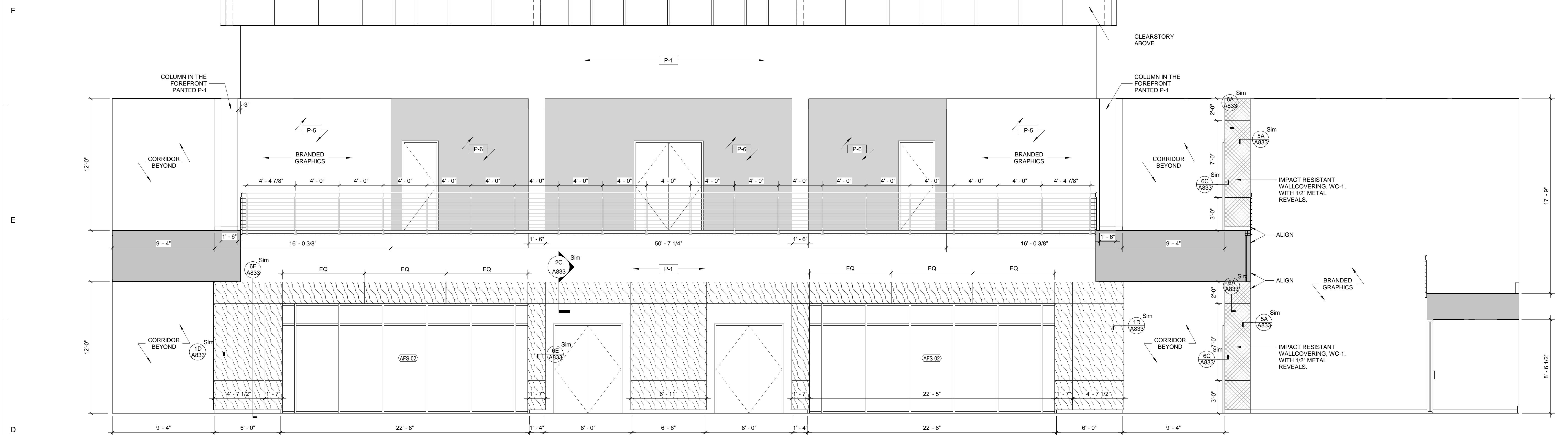

**1D ELEVATION - GREAT HALL 102 - 1**  
A822 1/4" = 1'-0"

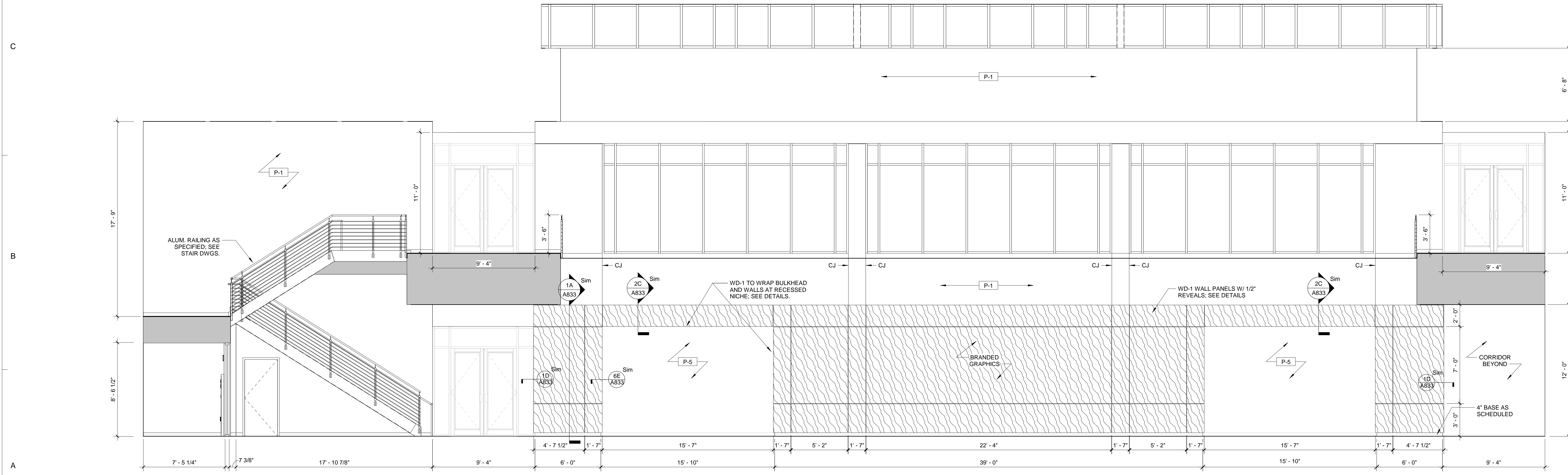

**1A ELEVATION - GREAT HALL 102 - 2**  
A822 1/4" = 1'-0"

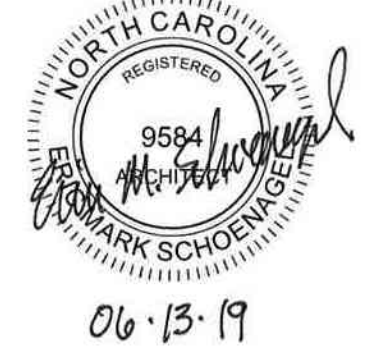

06.13.19

ISSUE FOR  
**CONSTRUCTION DOCUMENTS**

ISSUE DATE  
06.28.2019

REVISIONS  
NO. REASON DATE

PROJECT TEAM  
PRINCIPAL IN CHARGE  
**JULIE MCLAURIN, AIA**  
PROJECT MANAGER  
**ERIC SCHOENAGEL, AIA**

DESIGN TEAM  
**LITTLE**  
PROJECT NAME  
**HARNETT COUNTY GOVERNMENT RESOURCE CENTER AND LIBRARY**

PROJECT NO.  
**514-8066-00**

SHEET TITLE  
**INTERIOR ELEVATIONS**

SHEET NUMBER  
**A822**

C:\Users\stone\OneDrive\Documents\ARCH-514806600-Harnett County GSC\_1stone922CF.rvt 6/28/2019 12:35:13 PM



**EQUIPMENT / APPLIANCE LEGEND**

- A1 SIDE-BY-SIDE REF. (ADA)
- A2 18" UNDERCOUNTER REFRIGERATOR (ADA)
- A3 DISHWASHER (ADA)
- A4 REACH IN REFRIGERATOR / FREEZER
- A5 DROP-IN RANGE (ADA)
- A6 UNDERCOUNTER REFRIGERATOR
- A7 UNDERCOUNTER ICEMAKER
- A8 COUNTERTOP MICROWAVE
- A9 MICROWAVE HOOD (VENTLESS)
- A10 ISLAND RANGE HOOD (VENTED) - 395 CFM

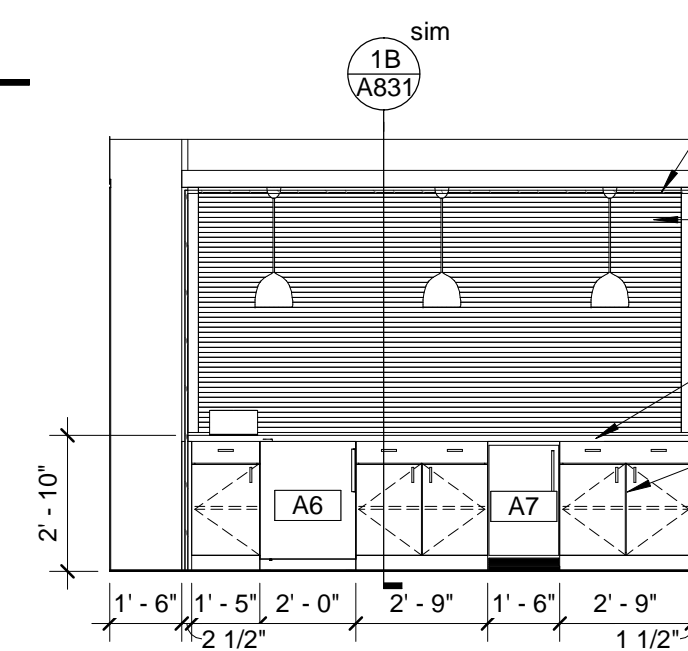

**2E ELEVATION - CAFE 131 EAST**  
 A824 1/4" = 1'-0"

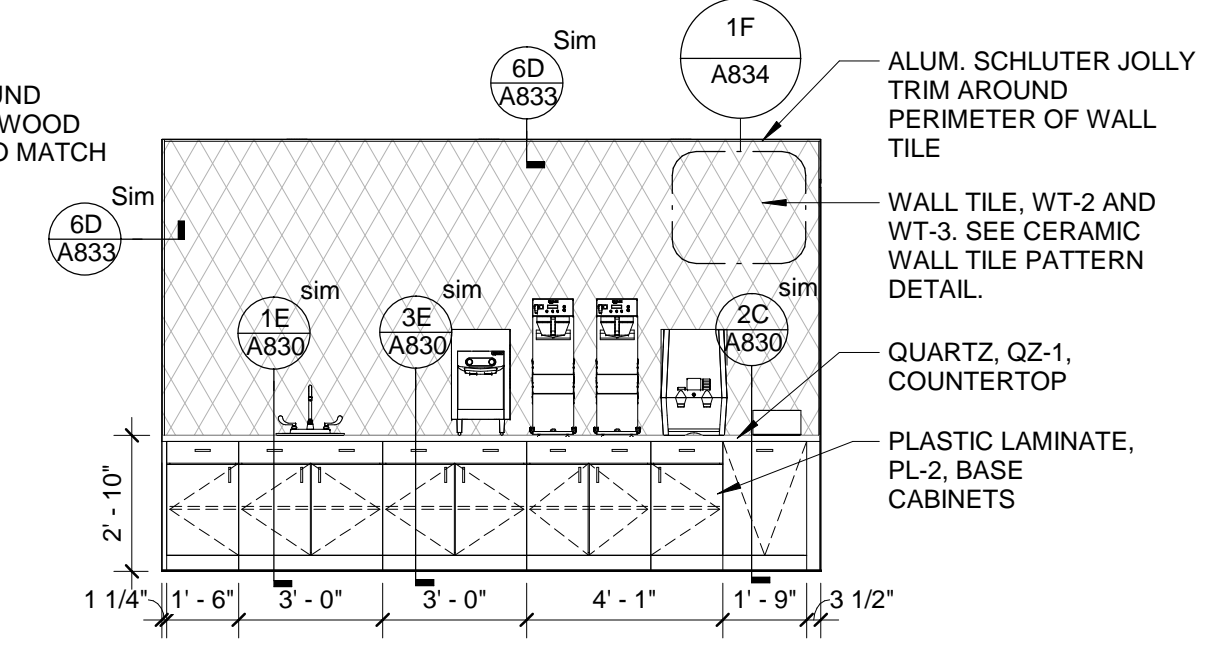

**3E ELEVATION - CAFE 131 WEST**  
 A824 1/4" = 1'-0"

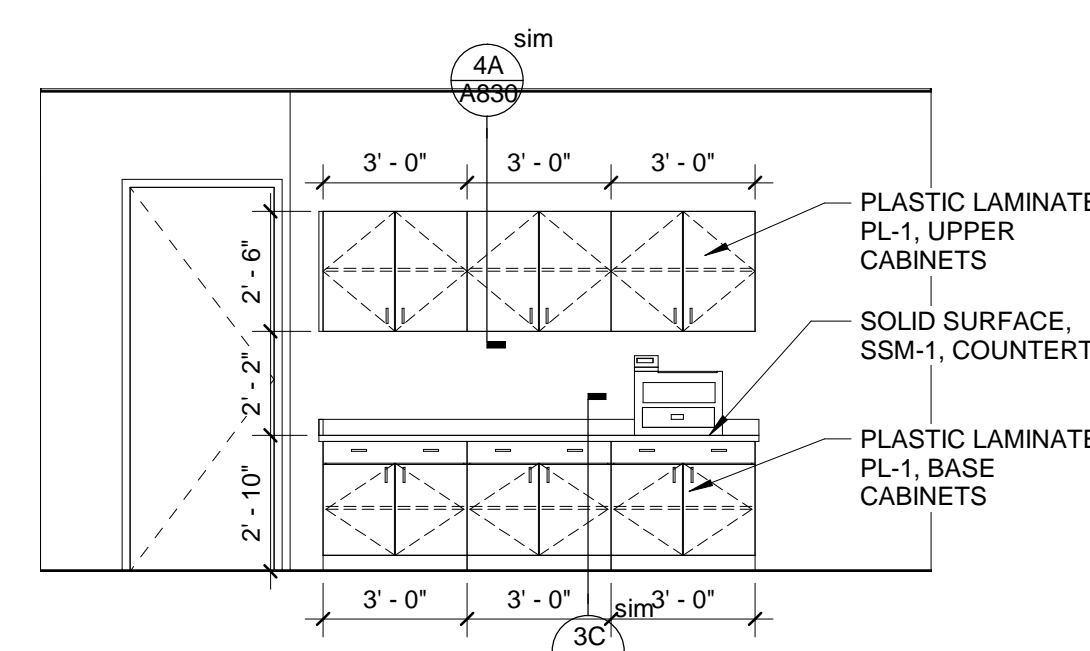

**4F ELEVATION - YOUTH WORKROOM 146 - 1**  
 A824 1/4" = 1'-0"

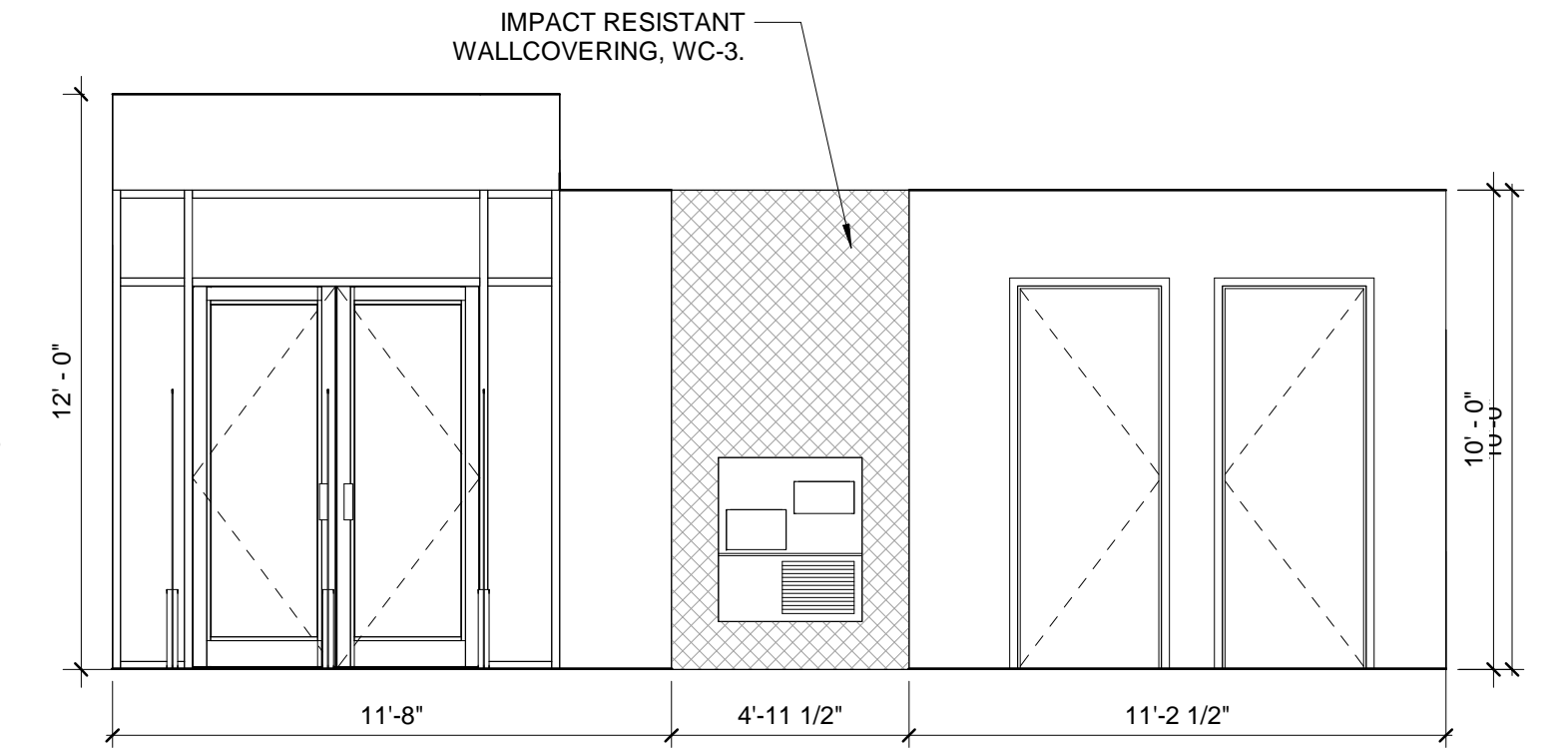

**5F ELEVATION - EWC AT HALL 151**  
 A824 1/4" = 1'-0"

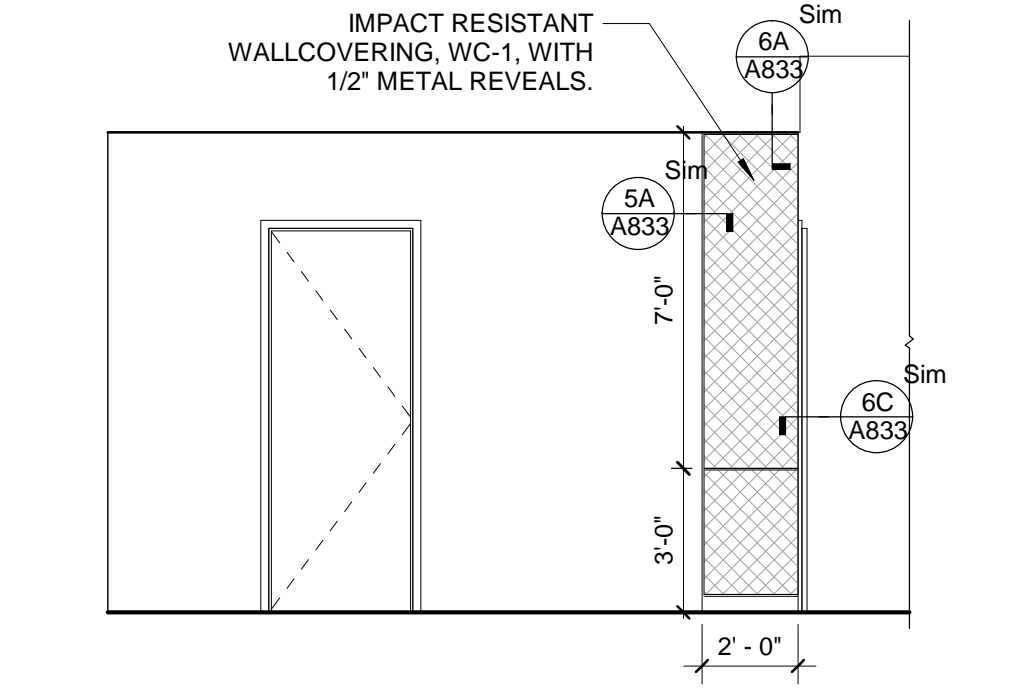

**2 ELEVATION - HALL 107 - 2**  
 A824 1/4" = 1'-0"

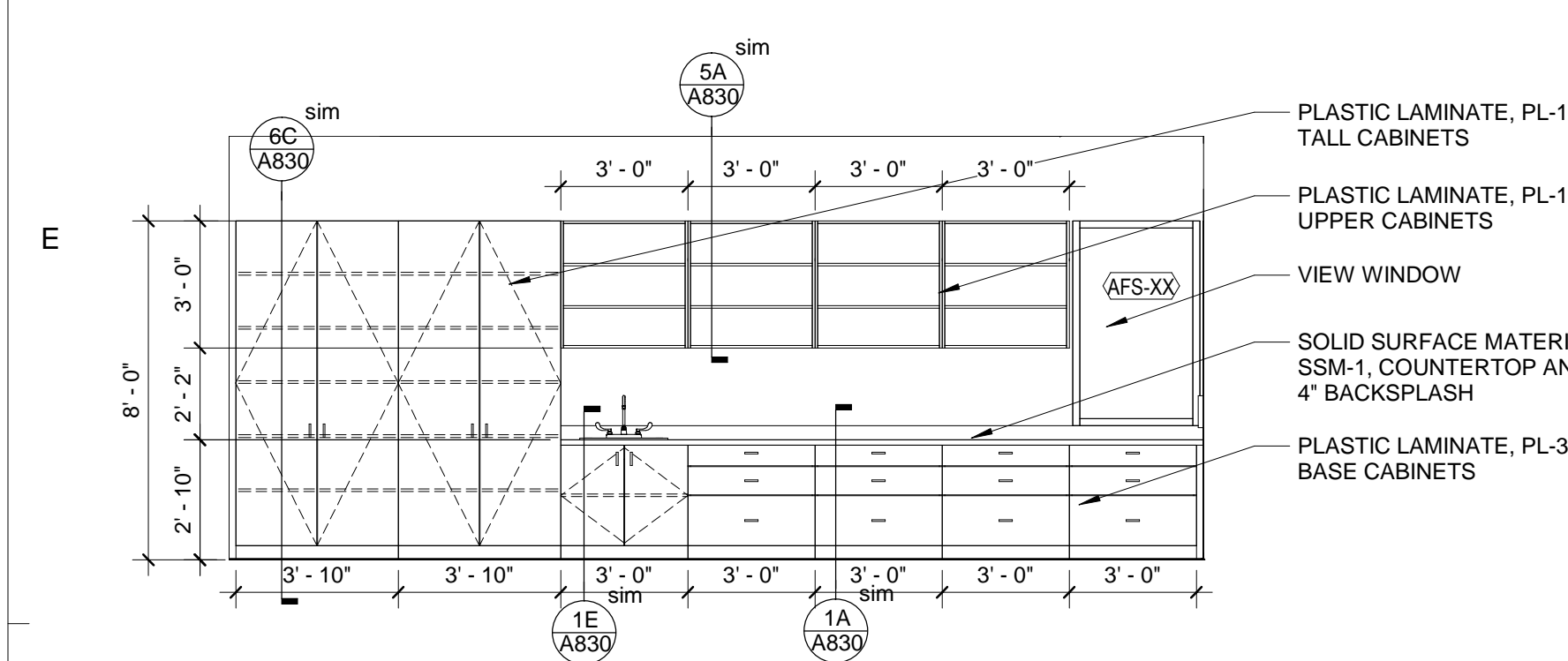

**6F ELEVATION - YOUTH MAKERSPACE 152 - 2**  
 A824 1/4" = 1'-0"

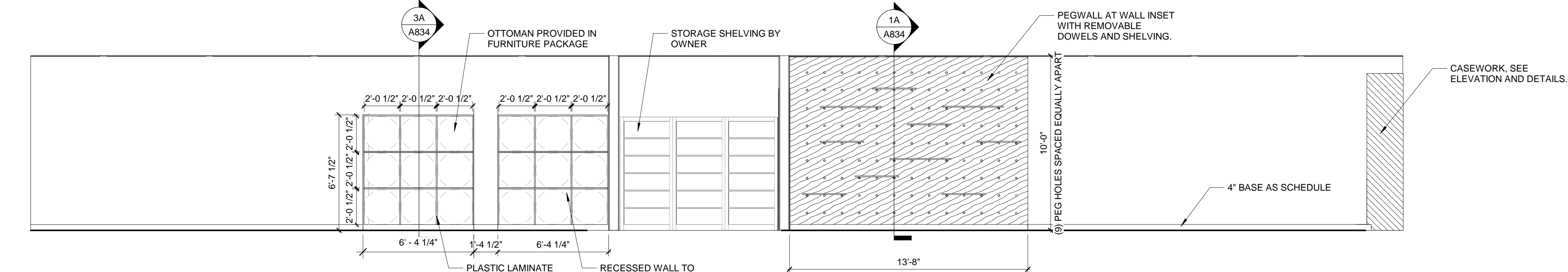

**1E ELEVATION - YOUTH MAKERSPACE 152 - 1**  
 A824 1/4" = 1'-0"

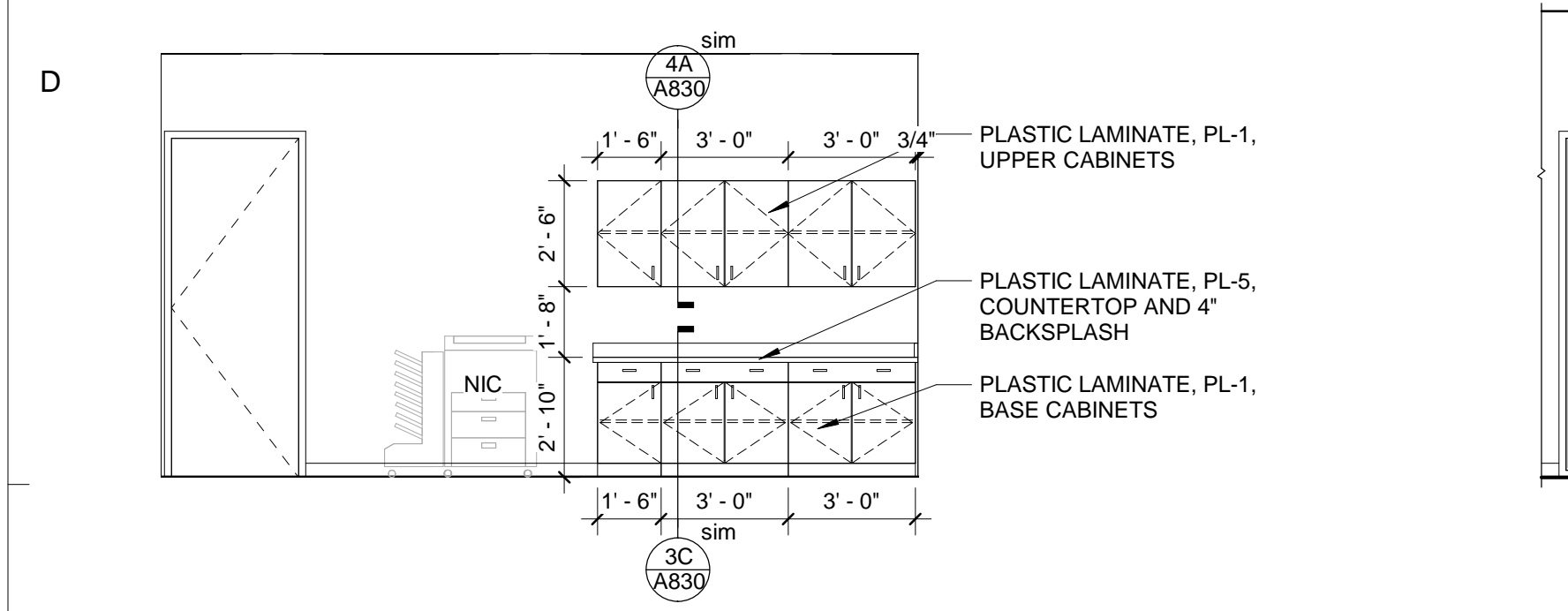

**1D ELEVATION - FILE / WORKROOM 230**  
 A824 1/4" = 1'-0"

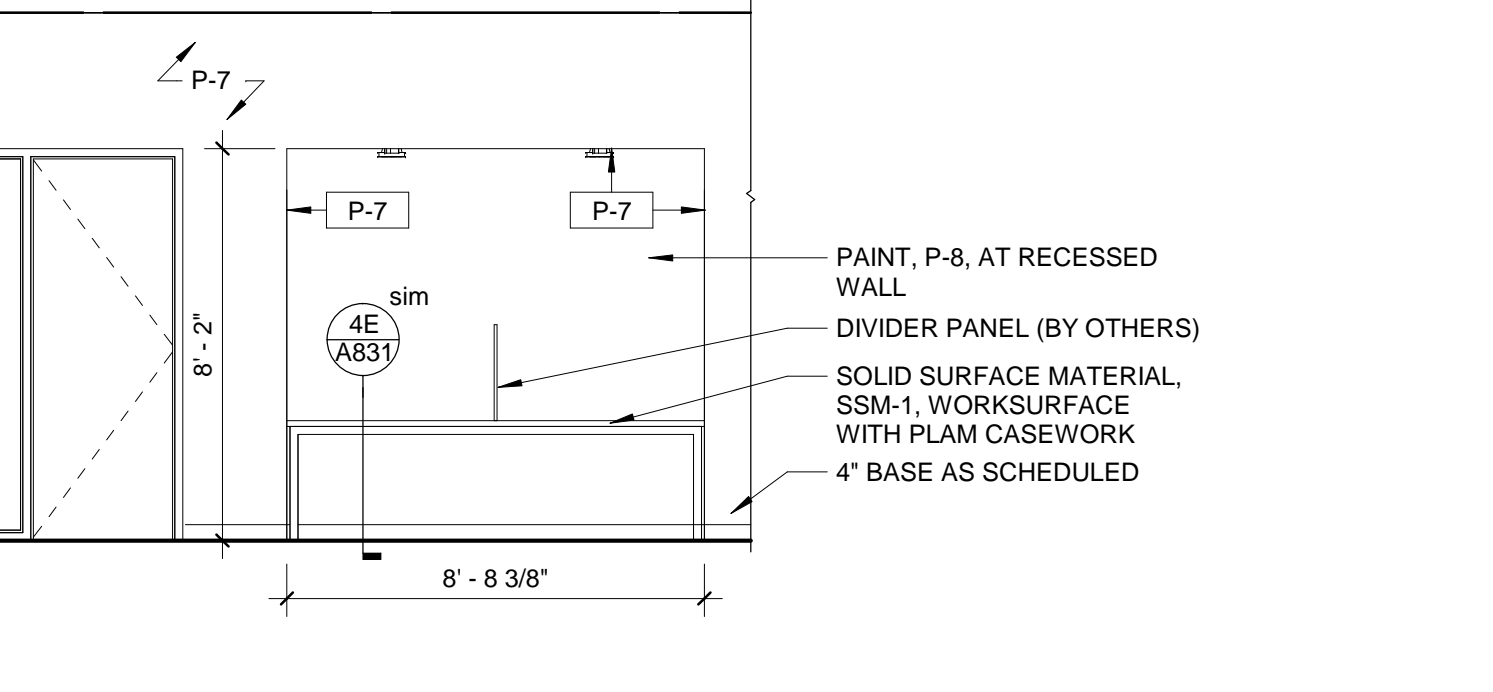

**2D ELEVATION - STUDY CARRELS NEAR STUDY 261**  
 A824 1/4" = 1'-0"

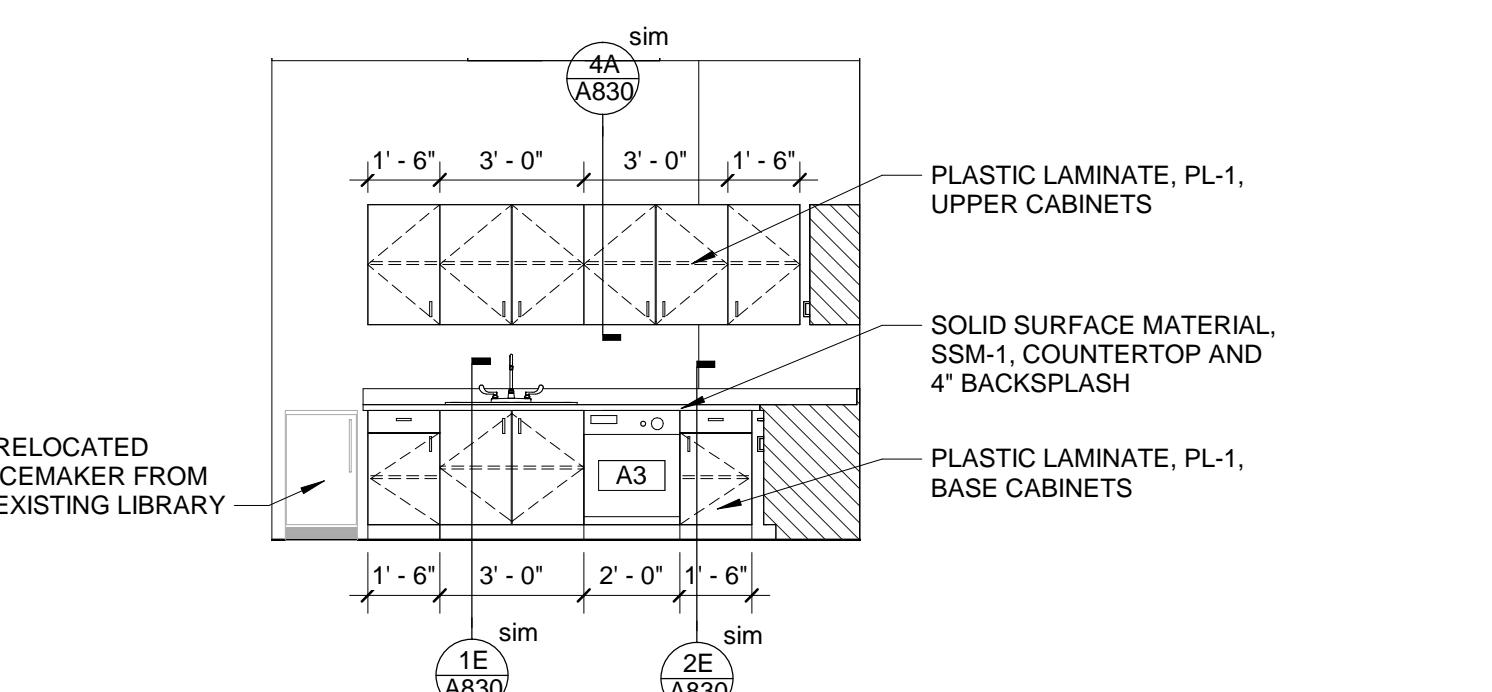

**3 ELEVATION - BREAK 262 - 1**  
 A824 1/4" = 1'-0"

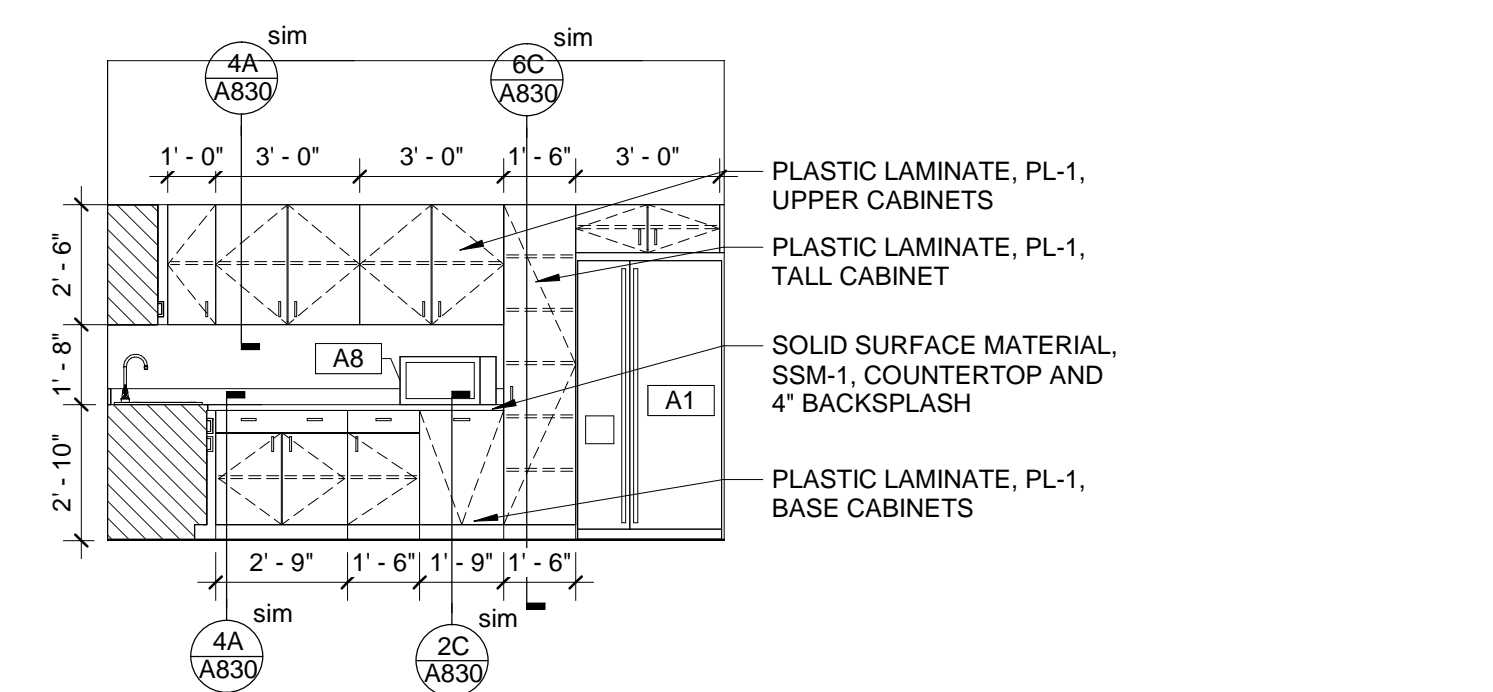

**4 ELEVATION - BREAK 262 - 2**  
 A824 1/4" = 1'-0"

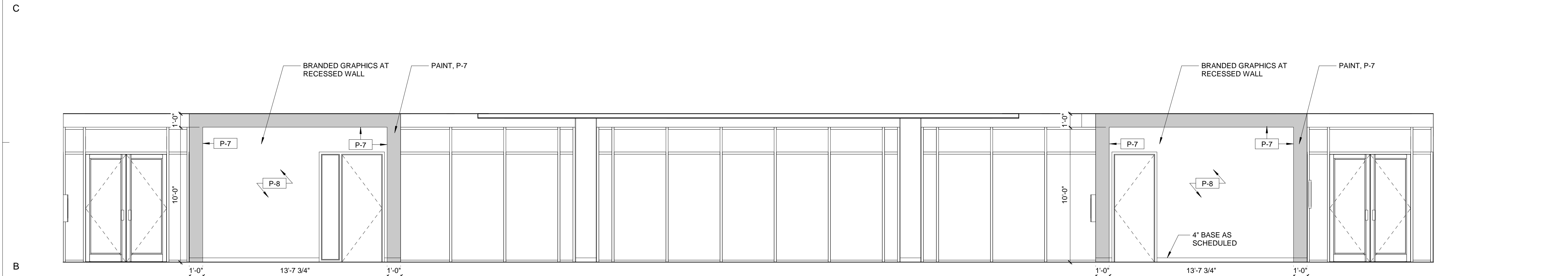

**1B ELEVATION - ADULT READING 268 - 1**  
 A824 1/4" = 1'-0"

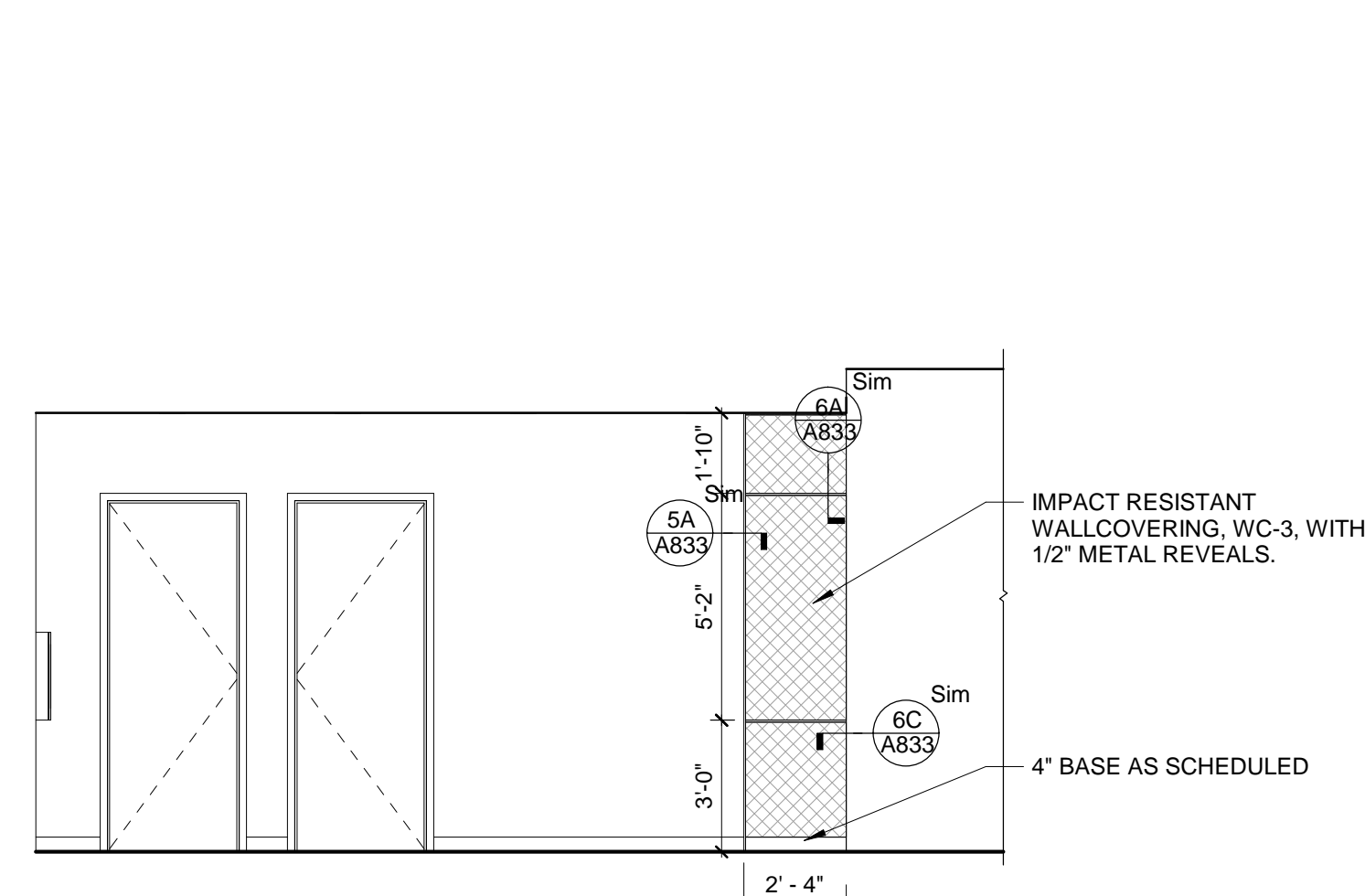

**1 ELEVATION - HALL 275 - 3**  
 A824 1/4" = 1'-0"

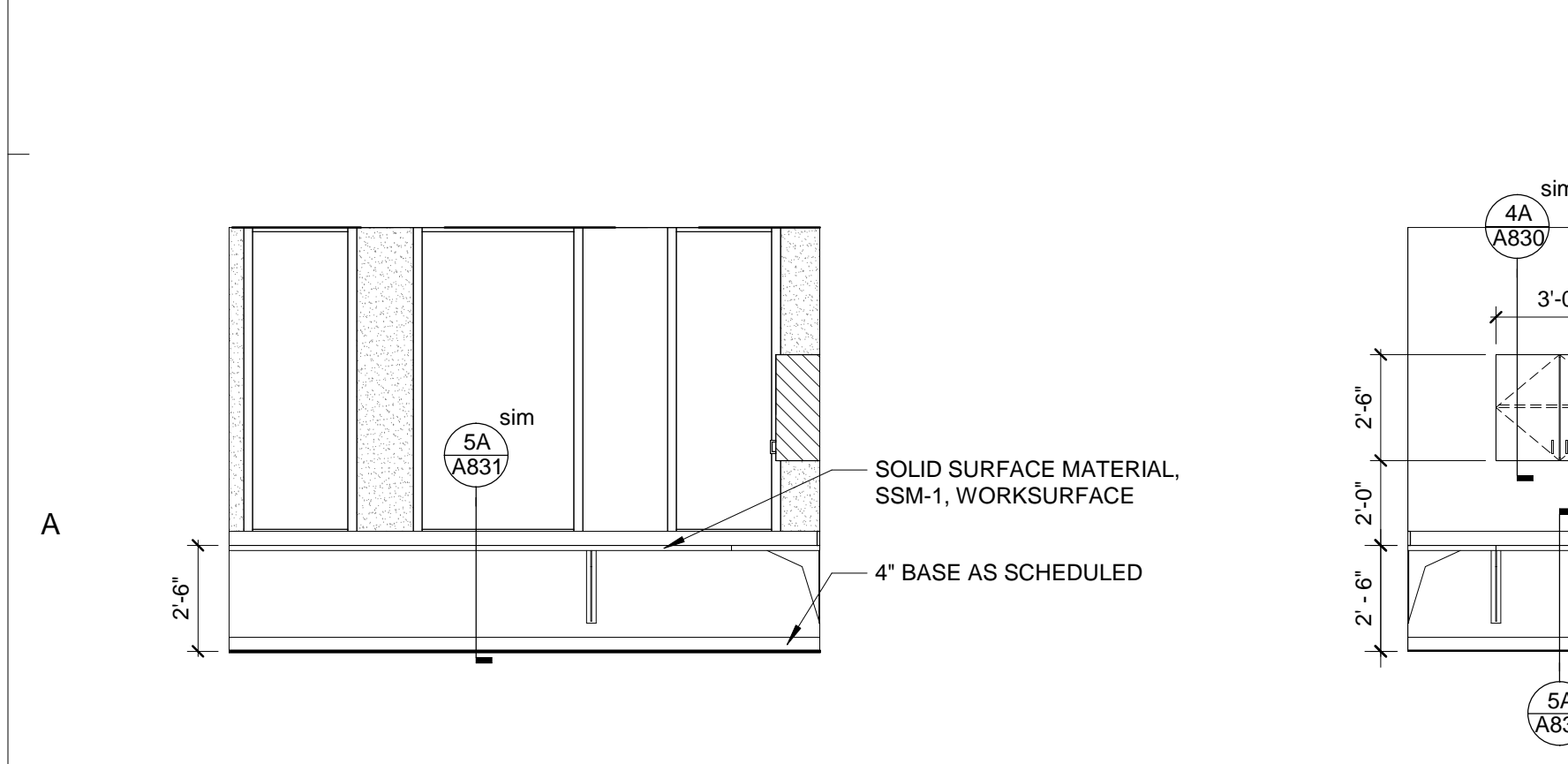

**5D ELEVATION - ADULT WORKROOM 274 - 1**  
 A824 1/4" = 1'-0"

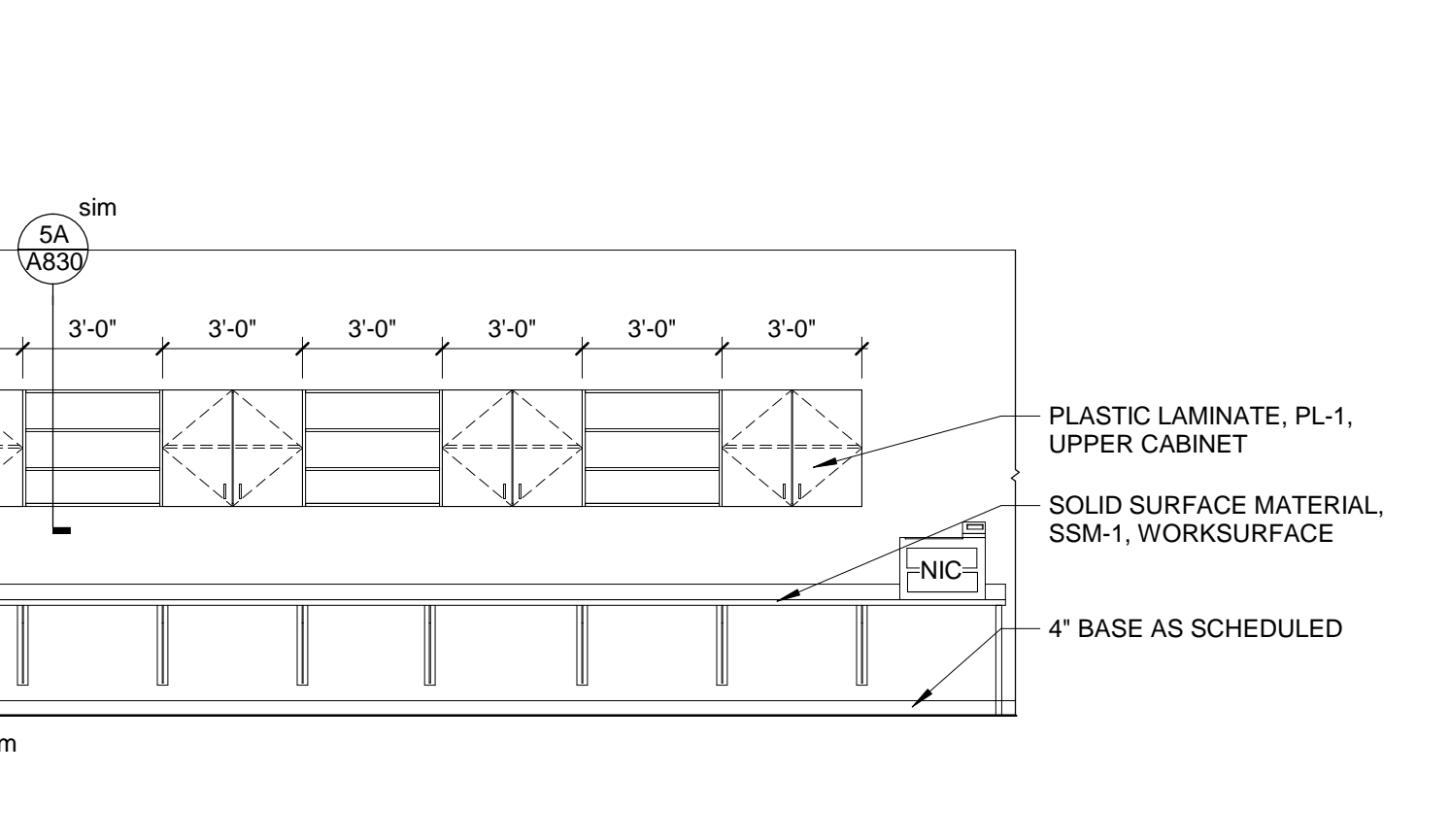

**6D ELEVATION - ADULT WORKROOM 274 - 2**  
 A824 1/4" = 1'-0"

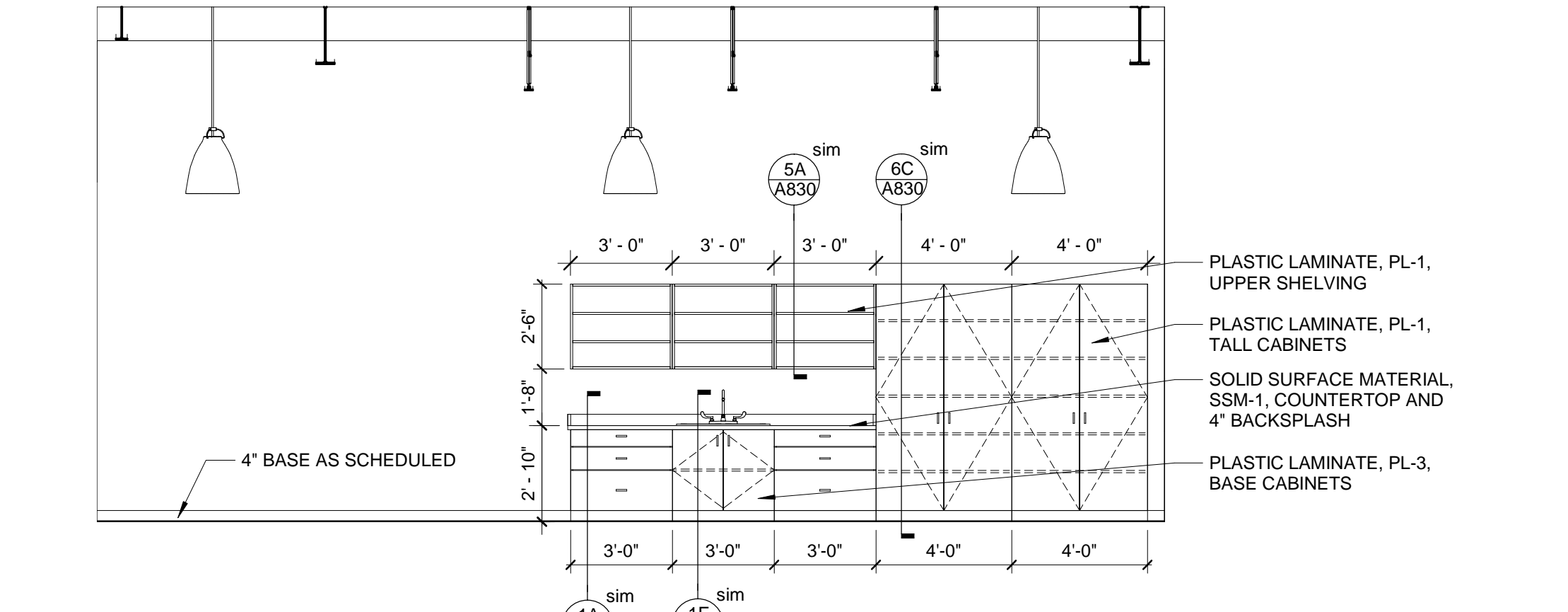

**1A ELEVATION - ADULT MAKERSPACE 272**  
 A824 1/4" = 1'-0"

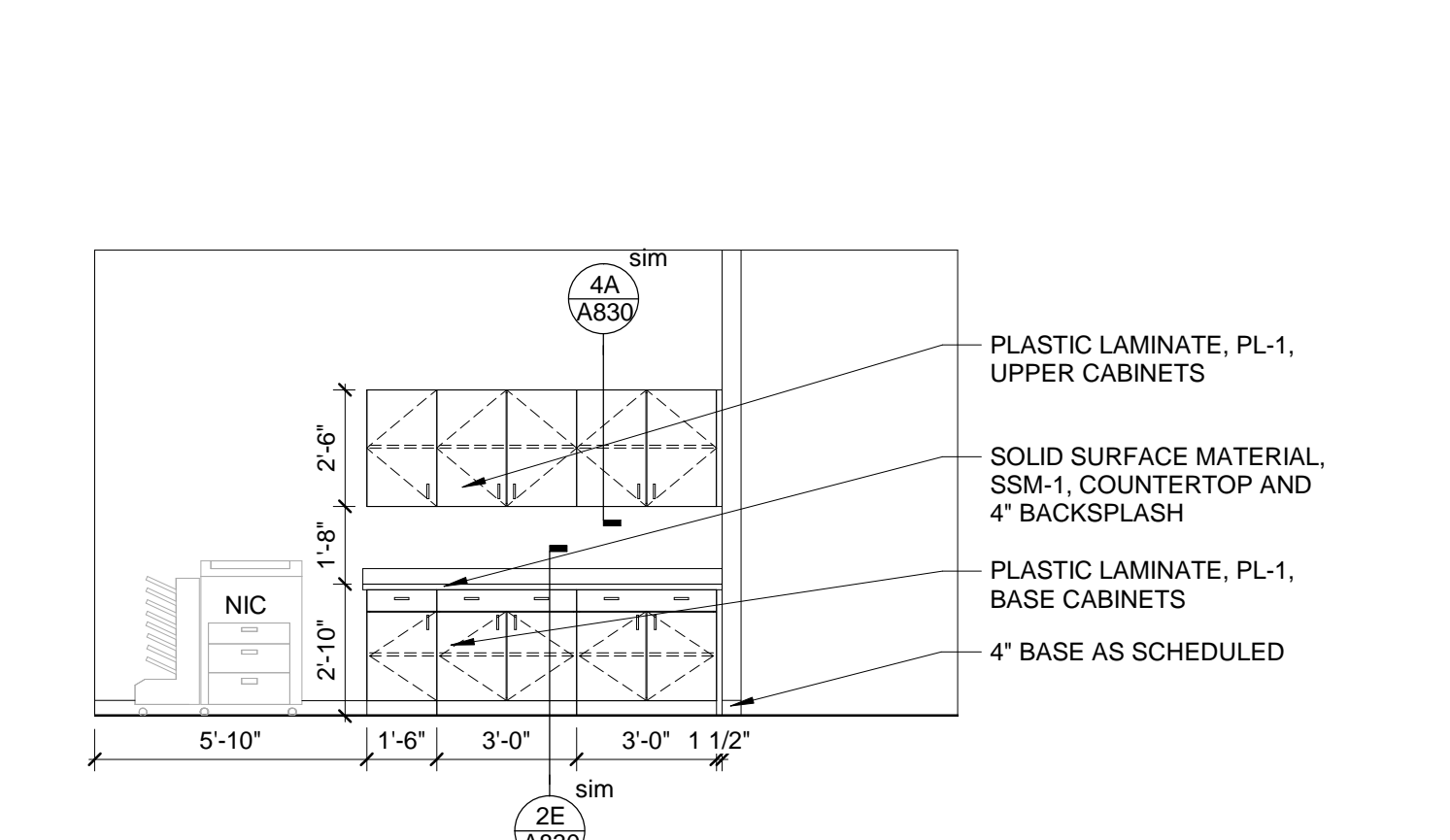

**2A ELEVATION - OPEN OFFICE 275**  
 A824 1/4" = 1'-0"

**LITTLE**  
 DIVERSIFIED ARCHITECTURAL CONSULTING

410 Blackwell Street, Suite 10  
 Durham, NC 27701  
 1.919.474.2500

www.littleonline.com

This drawing and the design shown are the property of Little Diversified Architectural Consulting. The reproduction, copying or other use of this drawing without their written consent is prohibited and any infringement will be subject to legal action.

© Little 2019

**Harnett County**  
 NORTH CAROLINA  
 strong roots • new growth

**Dewberry**

9594  
 PROJECT NO. 514-8066-00

06.13.19

ISSUE FOR CONSTRUCTION DOCUMENTS

ISSUE DATE 06.28.2019

REVISIONS NO.	REASON	DATE

PROJECT TEAM  
 PRINCIPAL IN CHARGE: JULIE MCLAURIN, AIA  
 PROJECT MANAGER: ERIC SCHOENAGEL, AIA  
 DESIGN TEAM: LITTLE  
 PROGRAM NAME: HARNETT COUNTY GOVERNMENT RESOURCE CENTER AND LIBRARY

PROJECT NO. 514-8066-00

SHEET TITLE: INTERIOR ELEVATIONS

SHEET NUMBER: A824

C:\Users\stone\OneDrive\Documents\ARCH-514806600-Harnett County GSC\_1stones92CF.rvt 6/28/2019 12:35:47 PM

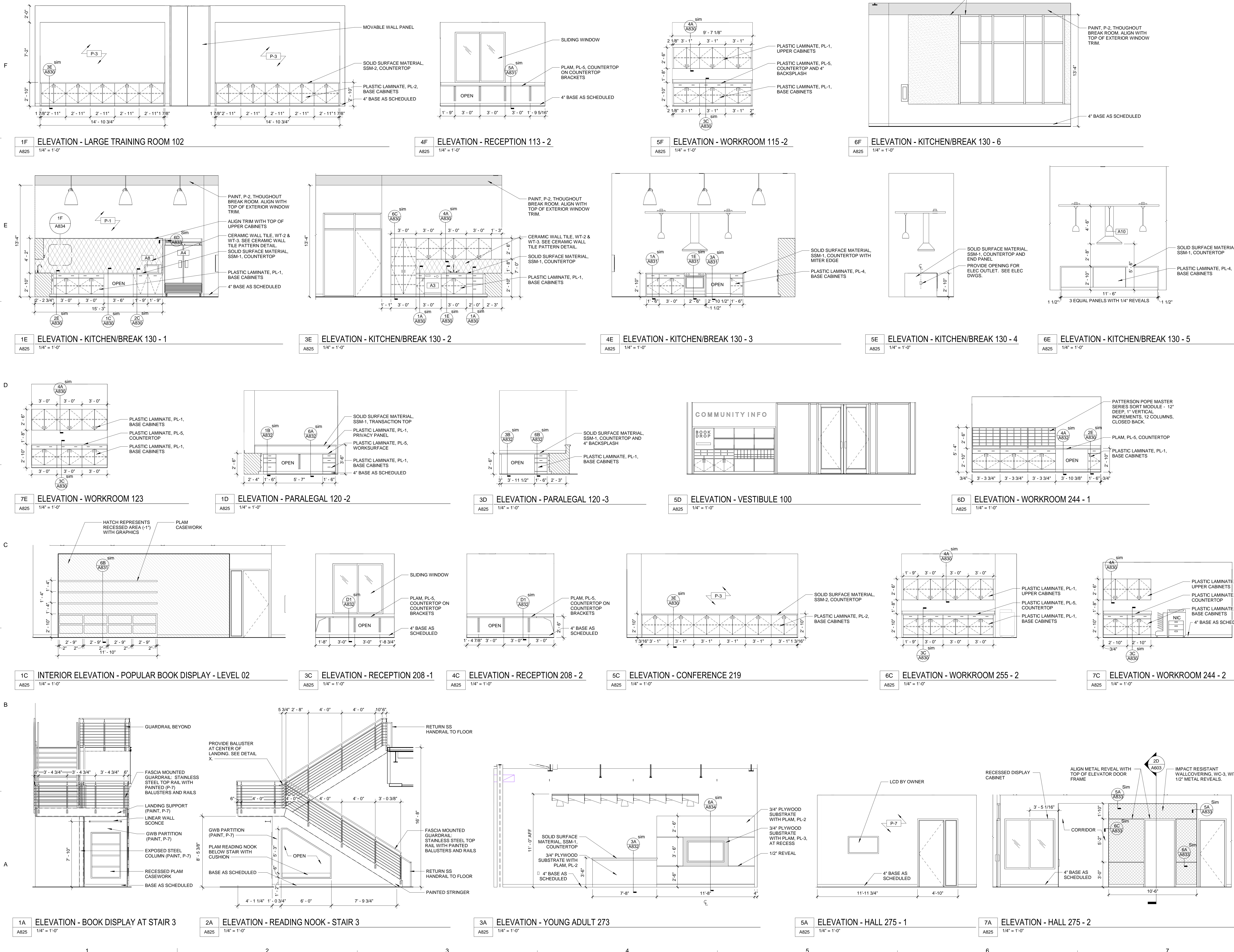

C:\Users\stone\Documents\ARCH-51480600-Harnett County GSC\_1stone920CF.rvt 6/28/2019 12:36:12 PM



ISSUE FOR CONSTRUCTION DOCUMENTS

ISSUE DATE: 06.28.2019

REVISIONS NO.	REASON	DATE

PROJECT TEAM  
PRINCIPAL IN CHARGE: JULIE MCLAURIN, AIA  
PROJECT MANAGER: ERIC SCHOENAGEL, AIA  
DESIGN TEAM: LITTLE  
PROGRAM NAME: HARNETT COUNTY GOVERNMENT RESOURCE CENTER AND LIBRARY

PROJECT NO.: 514-8066-00  
SHEET TITLE: INTERIOR ELEVATIONS



ISSUE FOR  
**CONSTRUCTION DOCUMENTS**

ISSUE DATE  
06.28.2019

REVISIONS

NO.	REASON	DATE

PROJECT TEAM  
 PRINCIPAL IN CHARGE  
**JULIE MCLAURIN, AIA**  
 PROJECT MANAGER  
**ERIC SCHOENAGEL, AIA**  
 DESIGN TEAM  
**LITTLE**

PROJECT NAME  
**HARNETT COUNTY GOVERNMENT RESOURCE CENTER AND LIBRARY**

PROJECT NO.  
**514-8066-00**

SHEET TITLE  
**INTERIOR ELEVATIONS**

SHEET NUMBER  
**A826**

F  
E  
D  
C  
B  
A

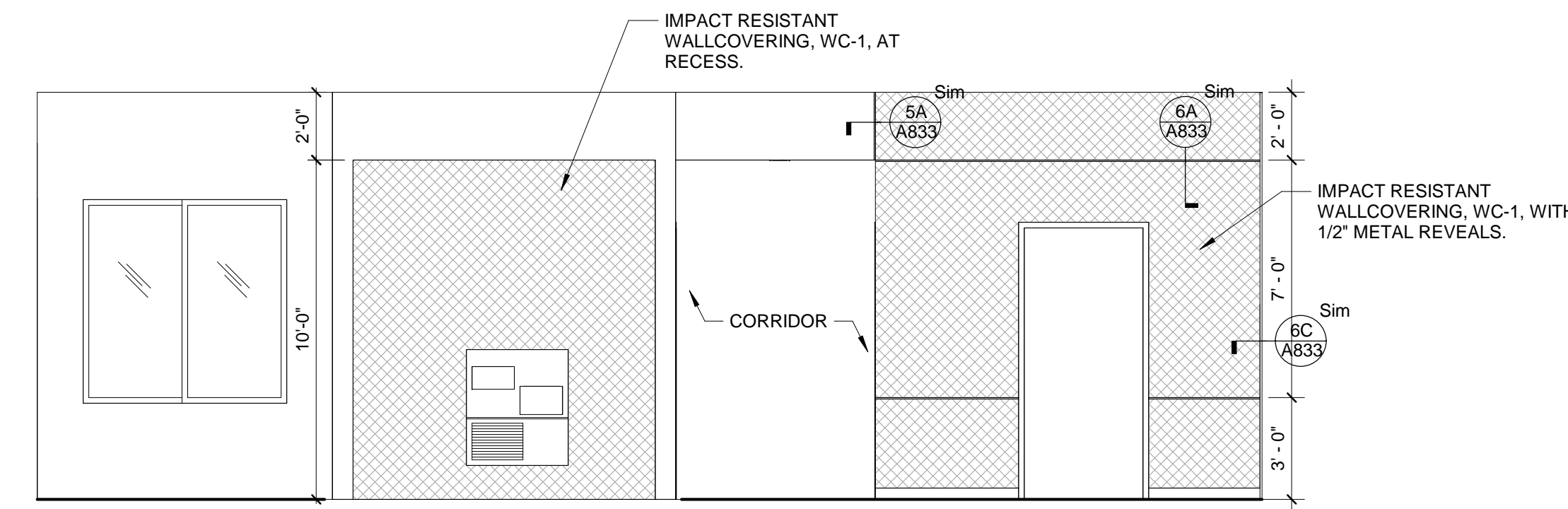

**1B** ELEVATION - HALL 200  
 A826 1/4" = 1'-0"

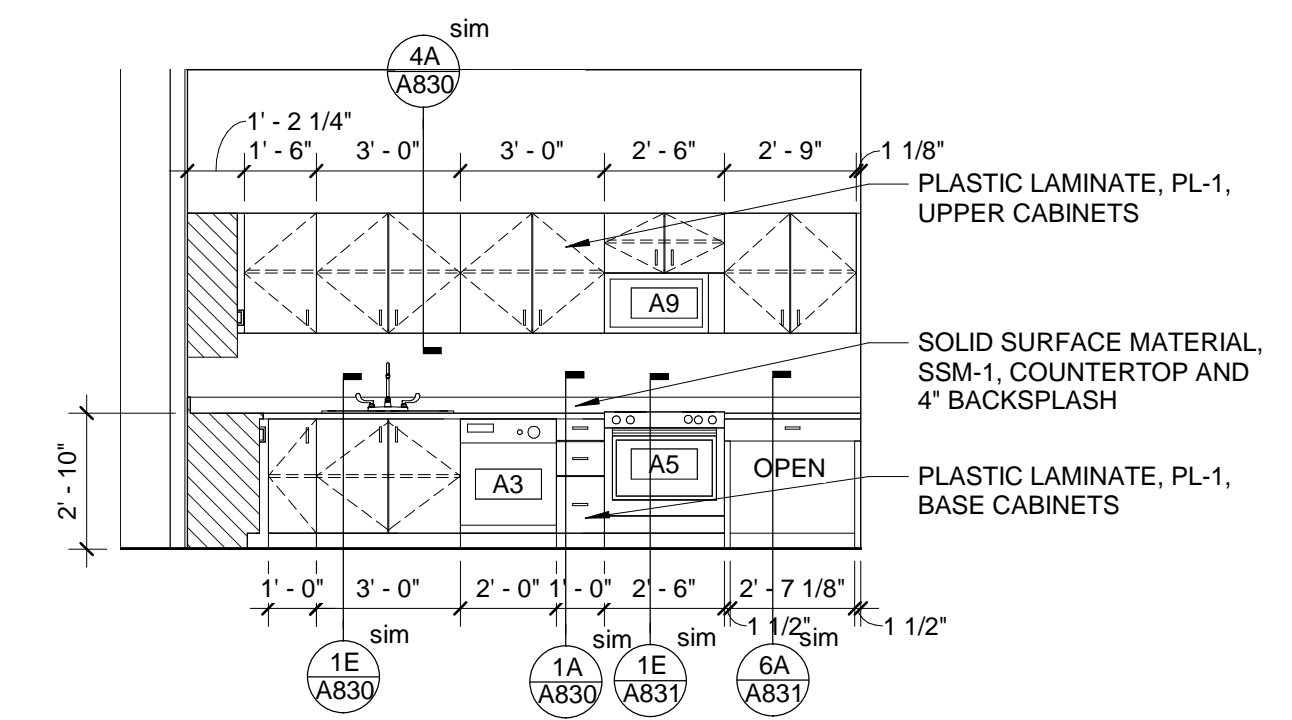

**1A** ELEVATION - BREAK 203 - 1  
 A826 1/4" = 1'-0"

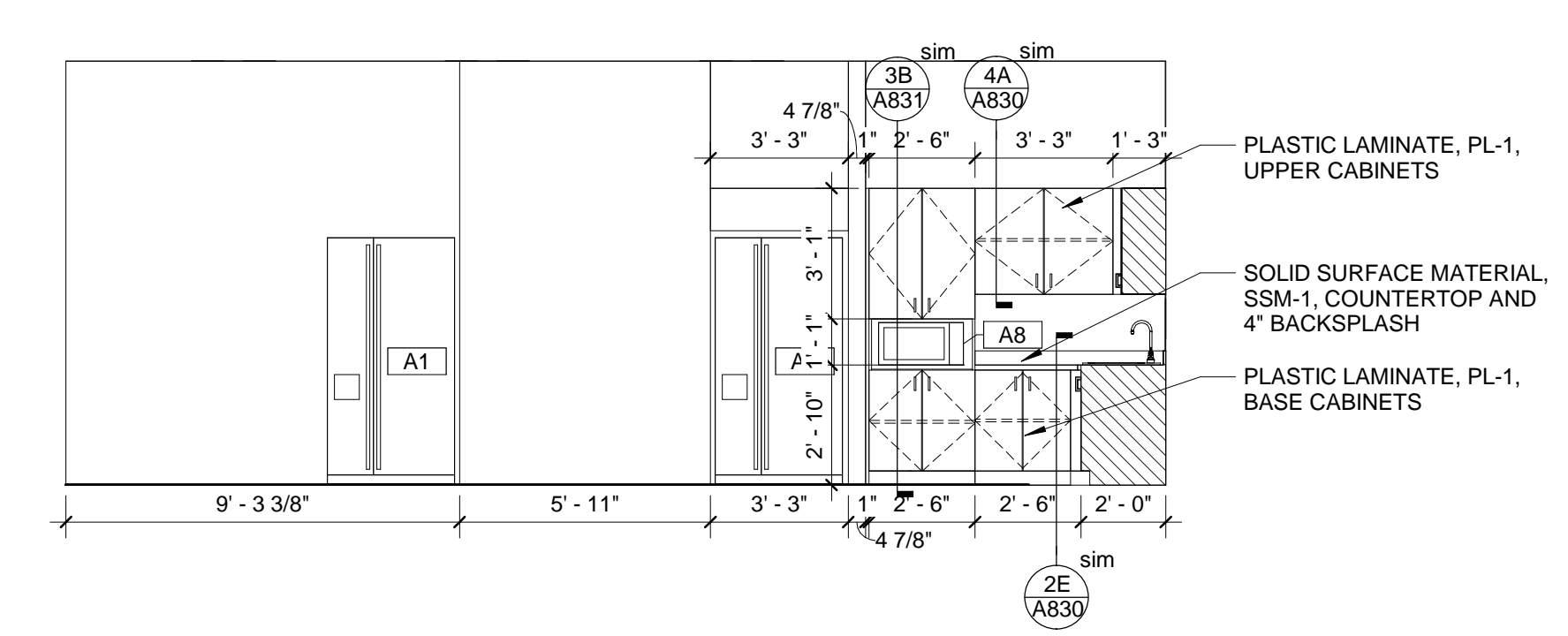

**2A** ELEVATION - BREAK 203 - 2  
 A826 1/4" = 1'-0"

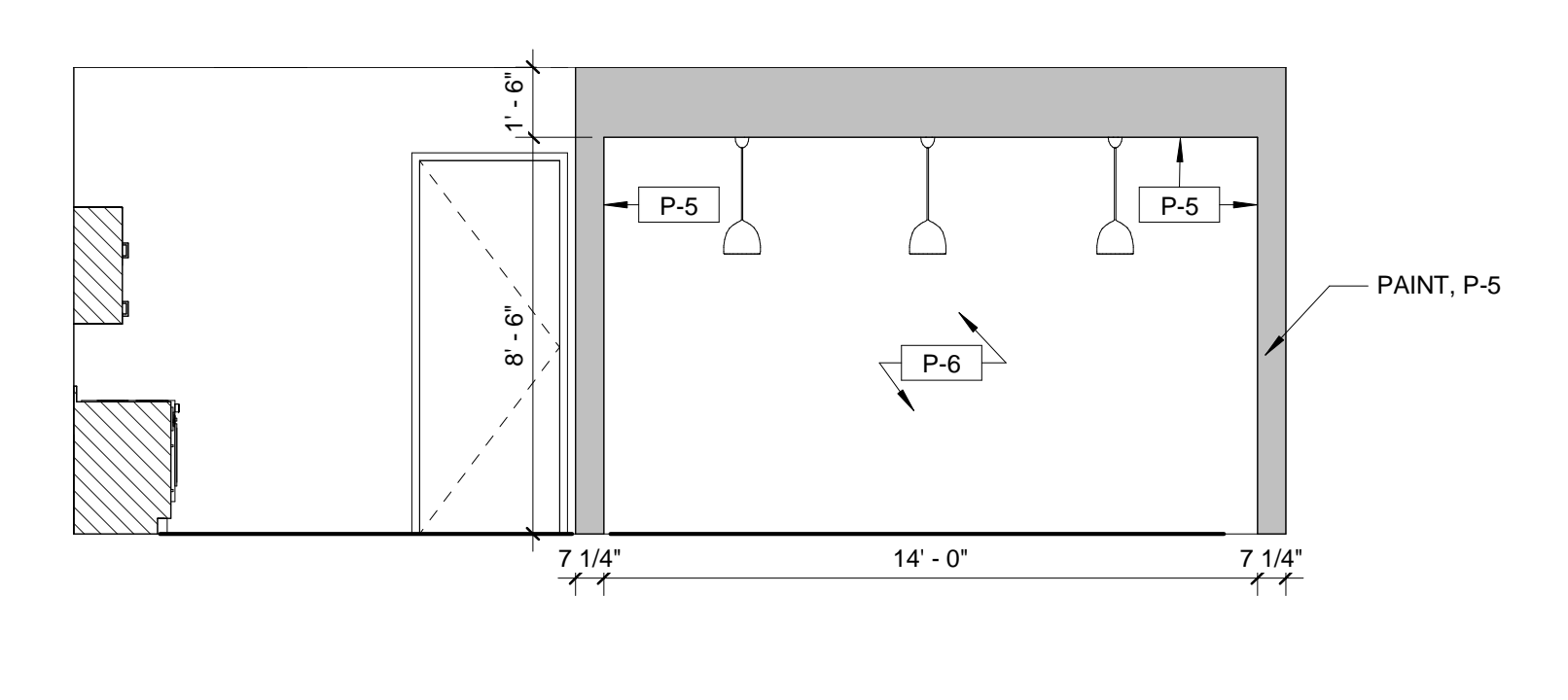

**4A** ELEVATION - BREAK 203 - 3  
 A826 1/4" = 1'-0"



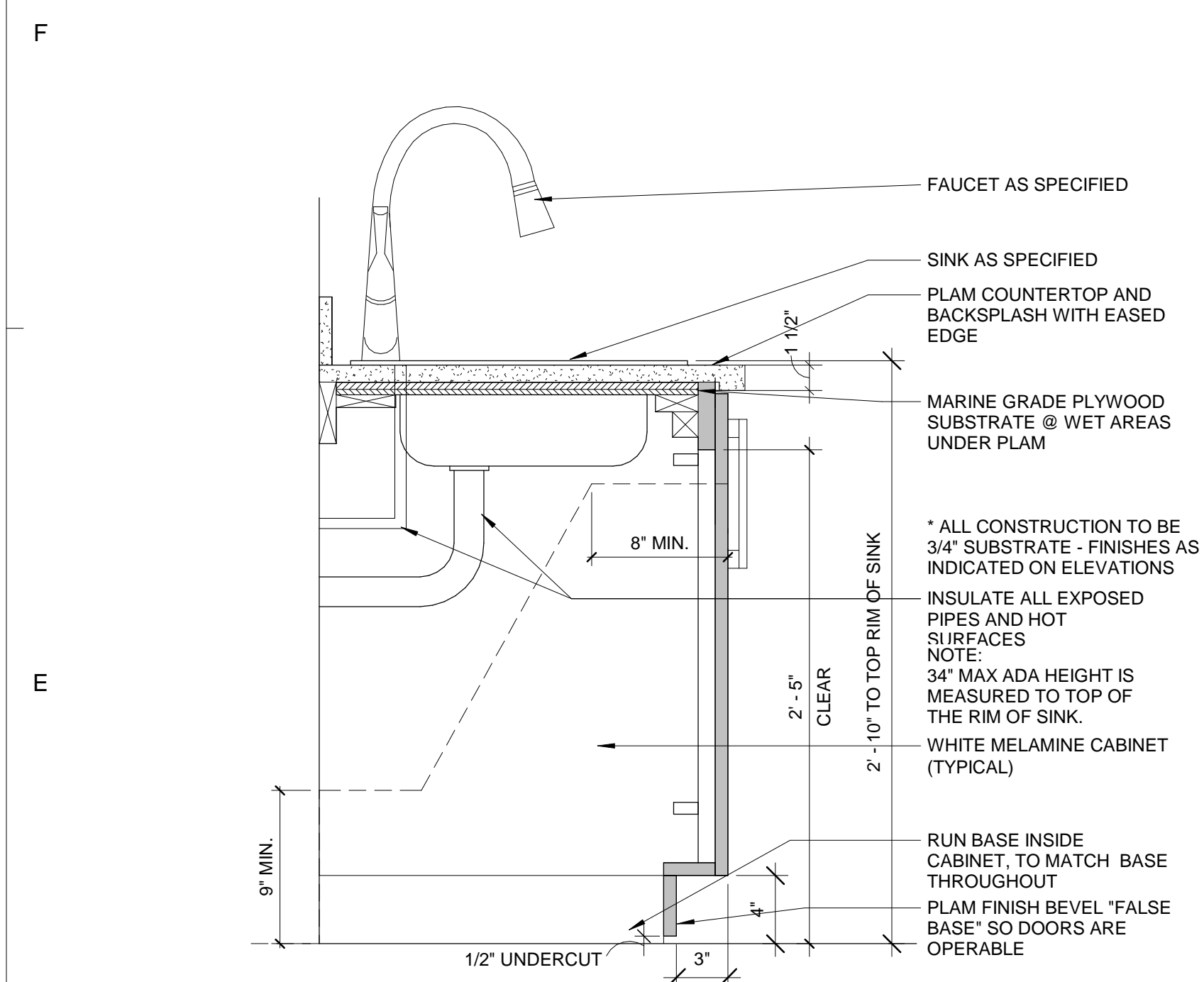

1E CASEWORK - SINK BASE SECTION W/ CABINET  
A830 1 1/2" = 1'-0"

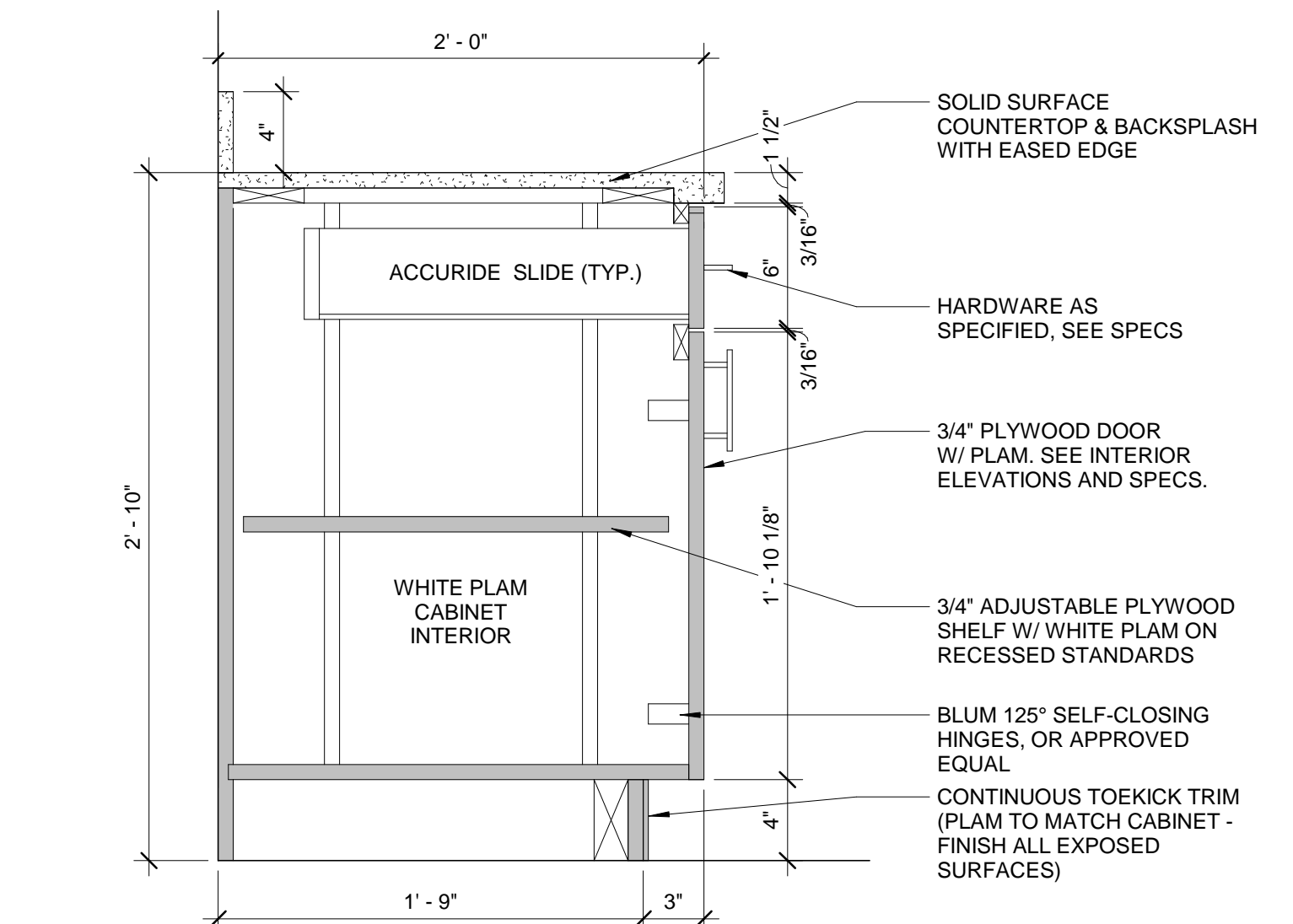

2E CASEWORK - BASE CABINET DOOR/DRAWER W/ SSM TOP  
A830 1 1/2" = 1'-0"

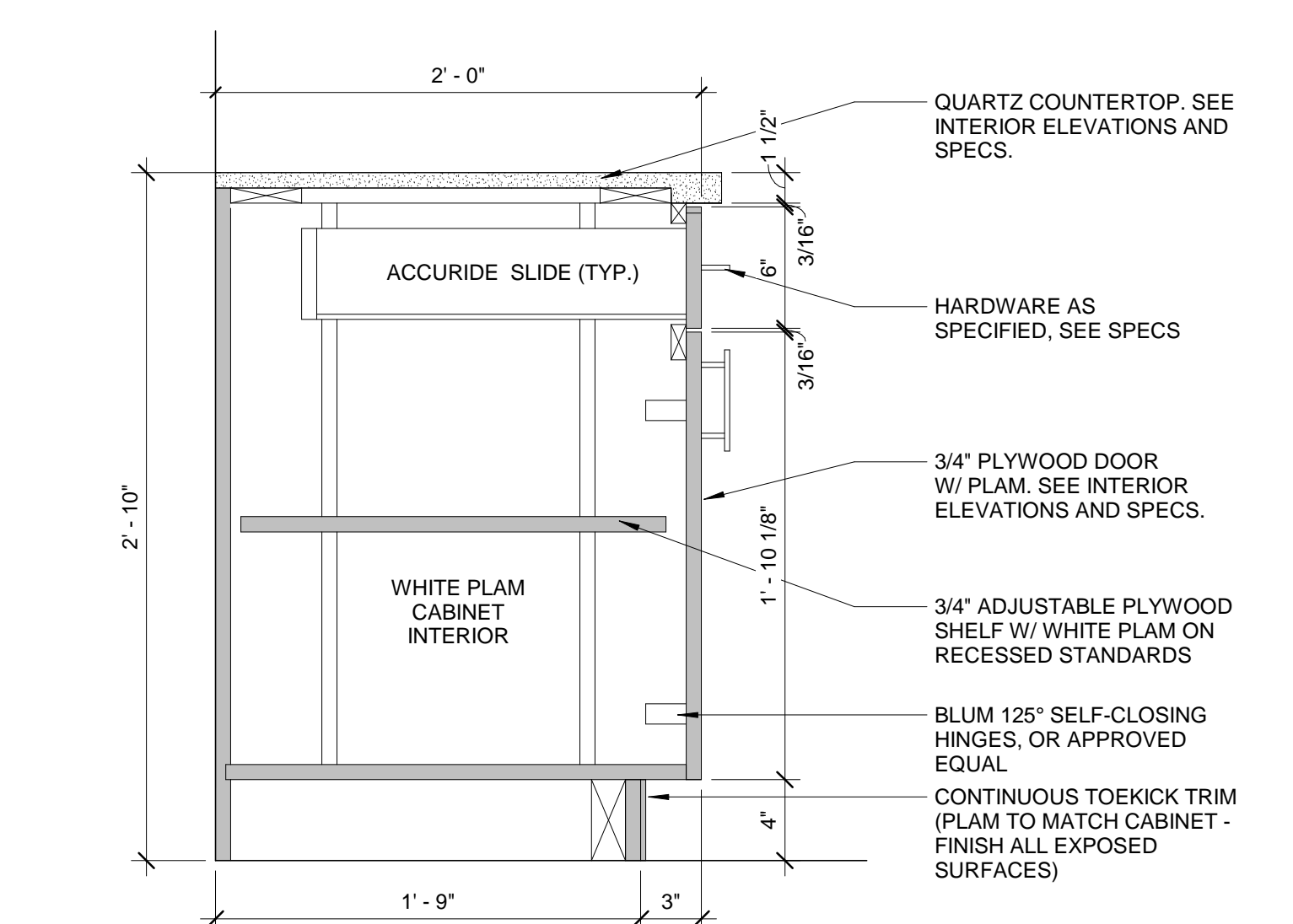

3E CASEWORK - BASE CABINET DOOR/DRAWER W/ QUARTZ TOP  
A830 1 1/2" = 1'-0"

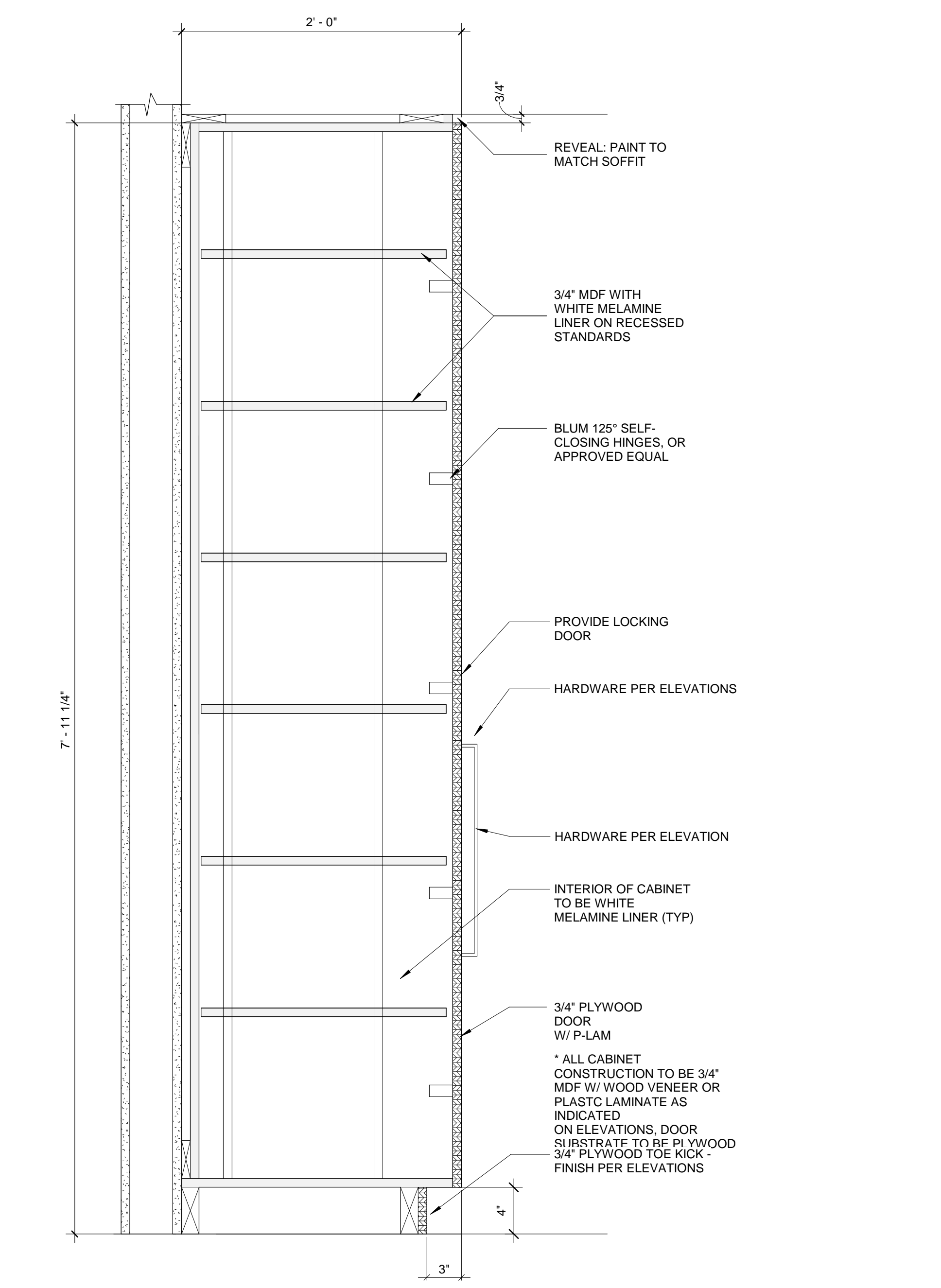

6C CASEWORK - TALL CABINET W/ SHELVES  
A830 1 1/2" = 1'-0"

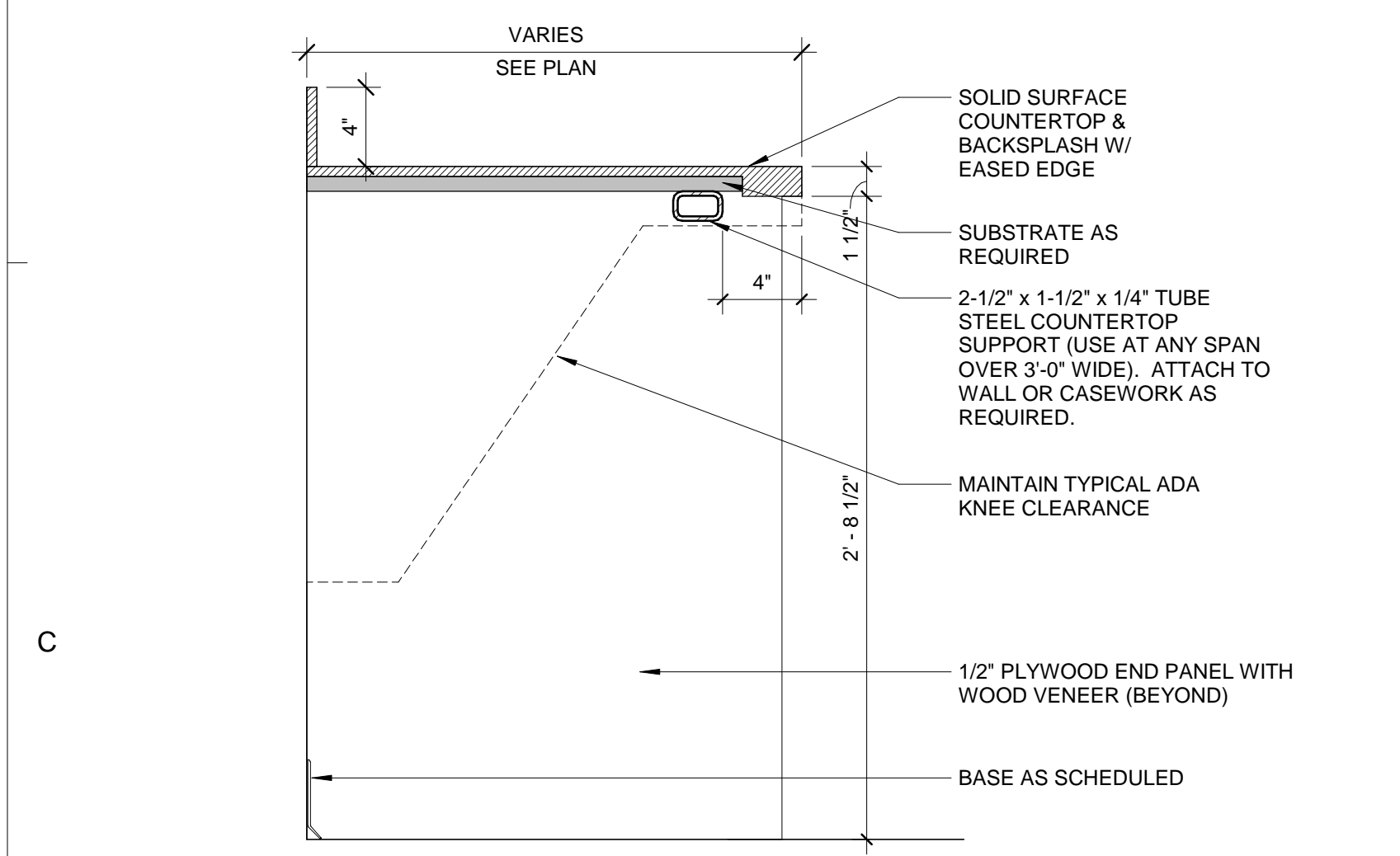

1C CASEWORK - KNEE SPACE AT COUNTER HEIGHT W/ SSM  
A830 1 1/2" = 1'-0"

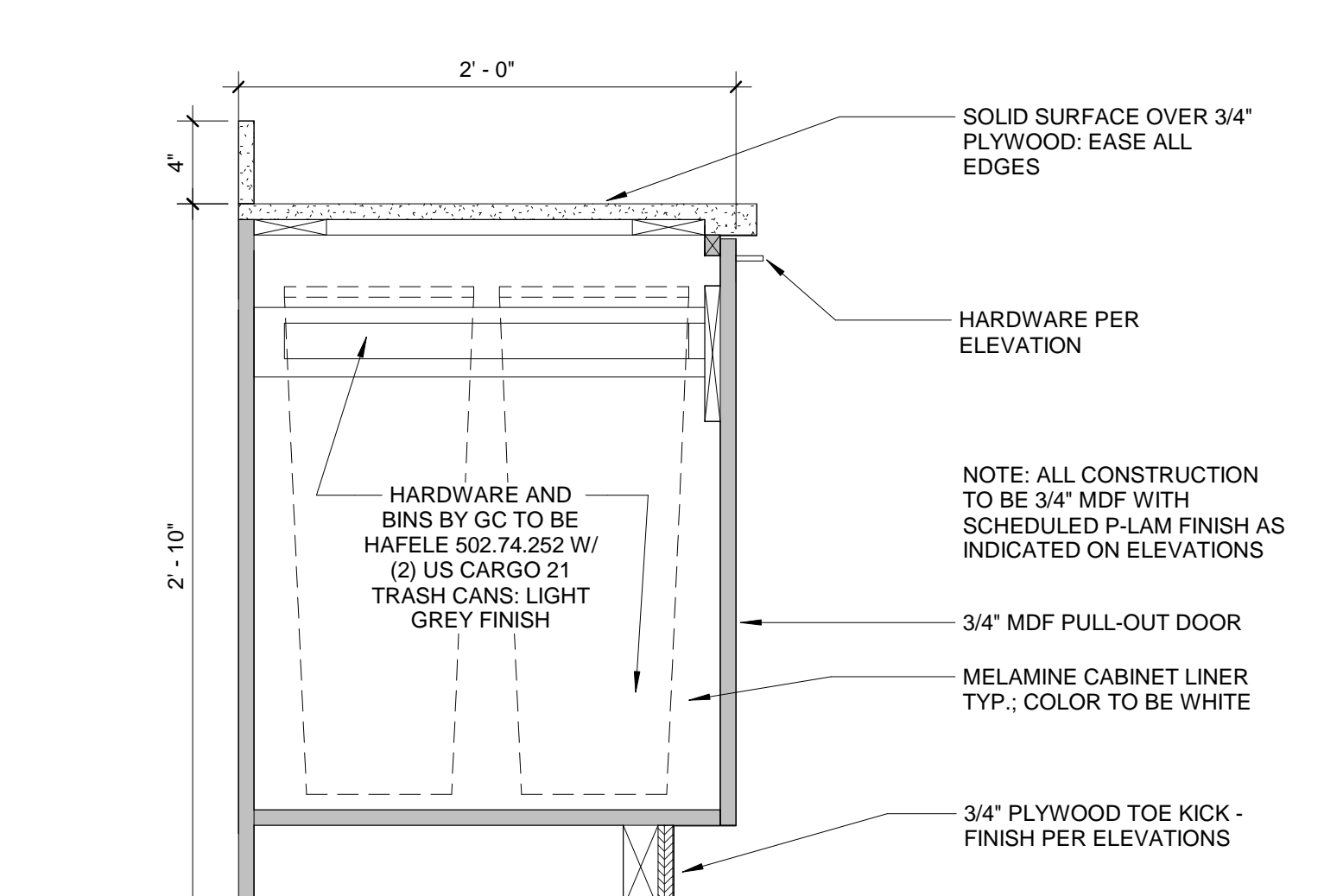

2C CASEWORK - BASE CABINET @ TRASH / RECYCLE PULLOUT  
A830 1 1/2" = 1'-0"

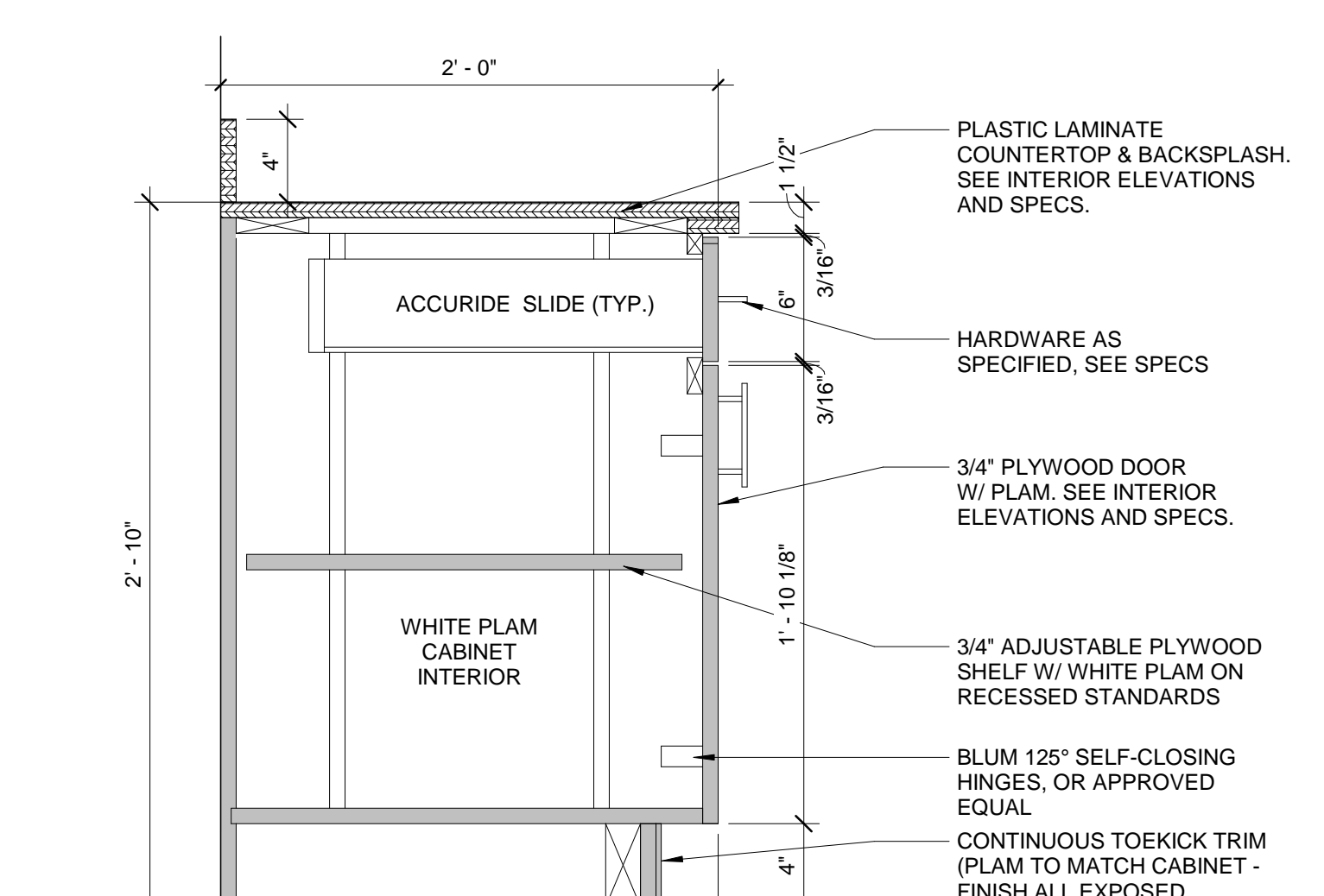

3C CASEWORK - BASE CABINET DOOR/DRAWER W/ PLAM TOP  
A830 1 1/2" = 1'-0"

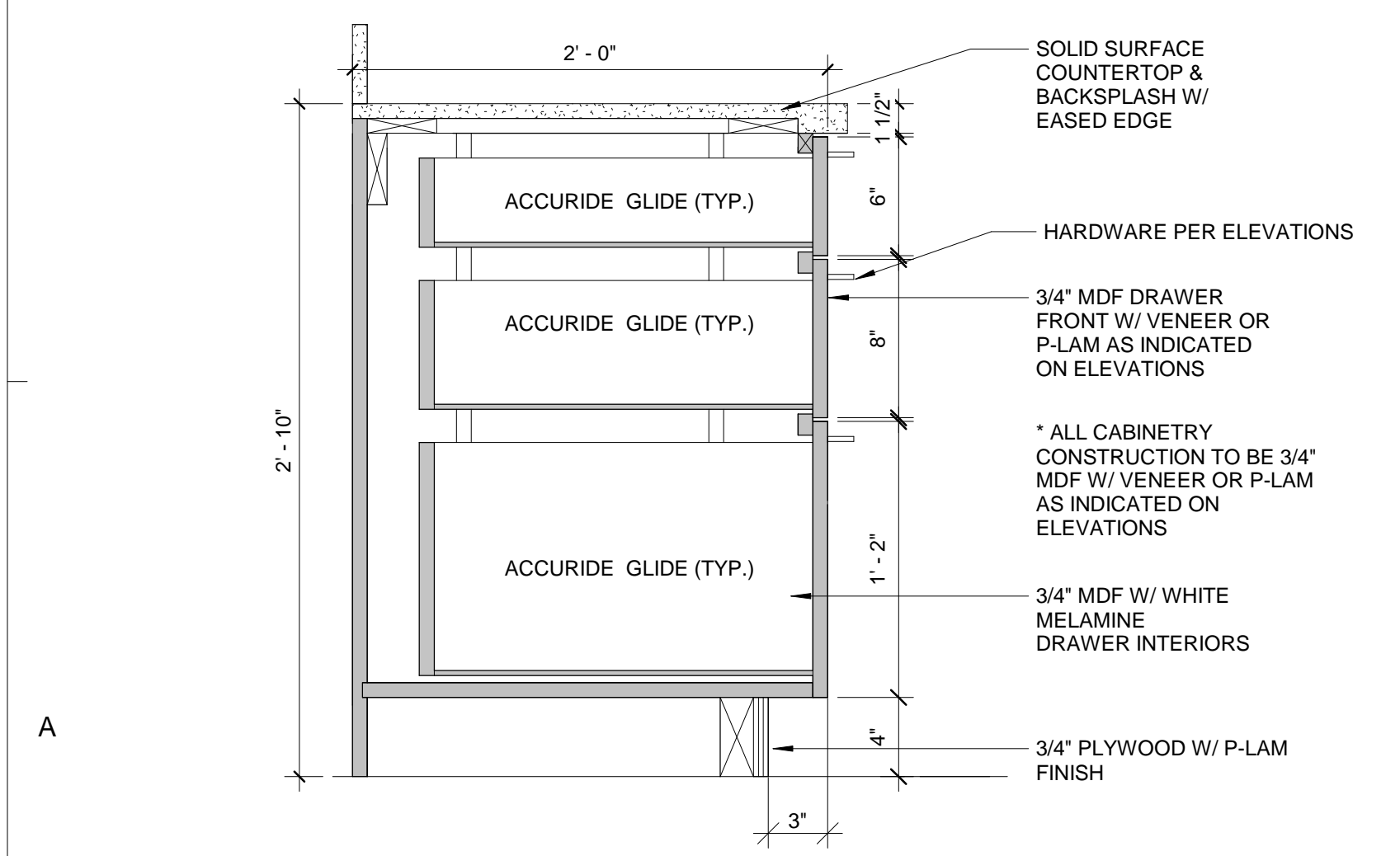

1A CASEWORK - BASE CABINET WITH 3 DRAWERS  
A830 1 1/2" = 1'-0"

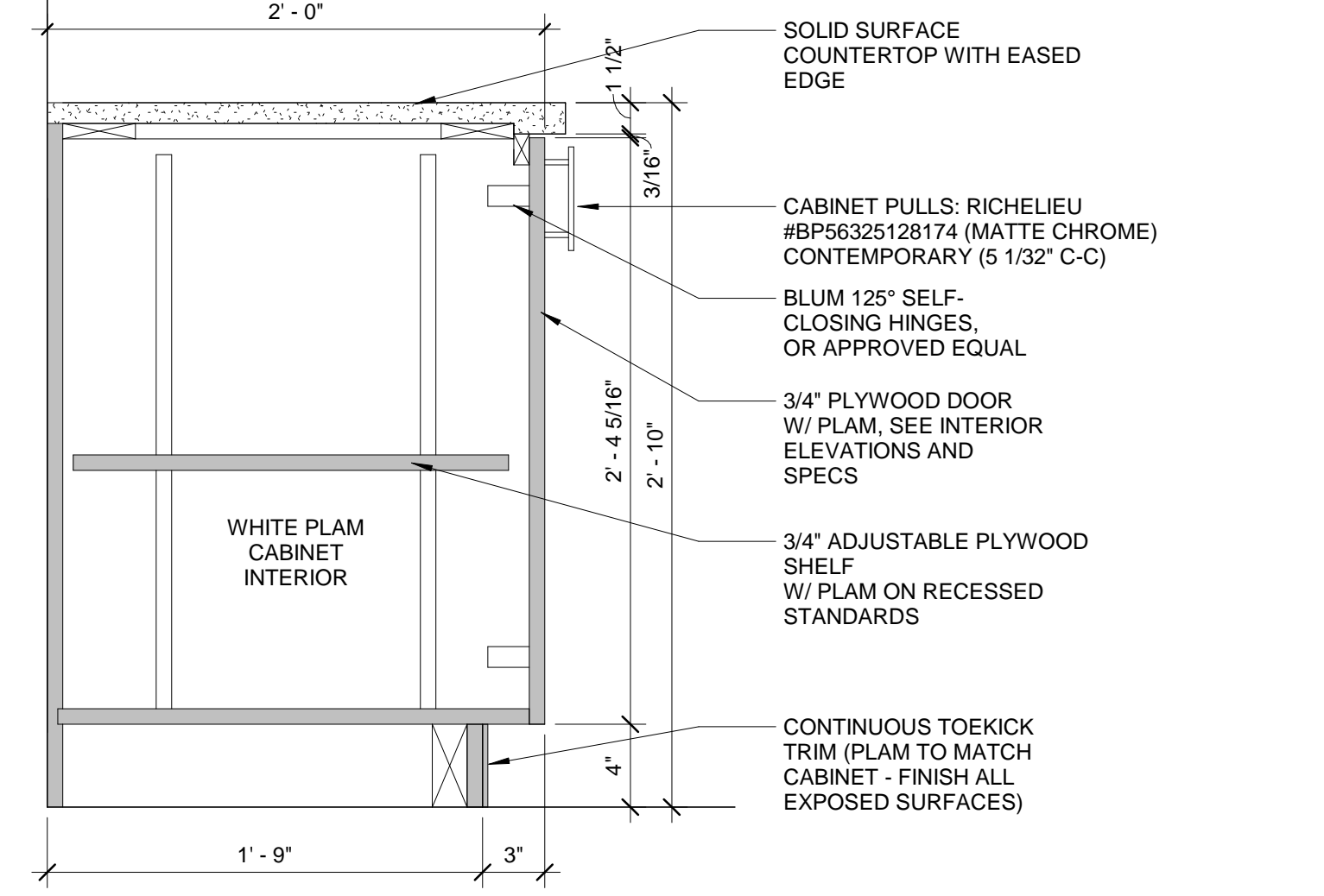

2A CASEWORK - BASE CABINET FULL HEIGHT DOOR  
A830 1 1/2" = 1'-0"

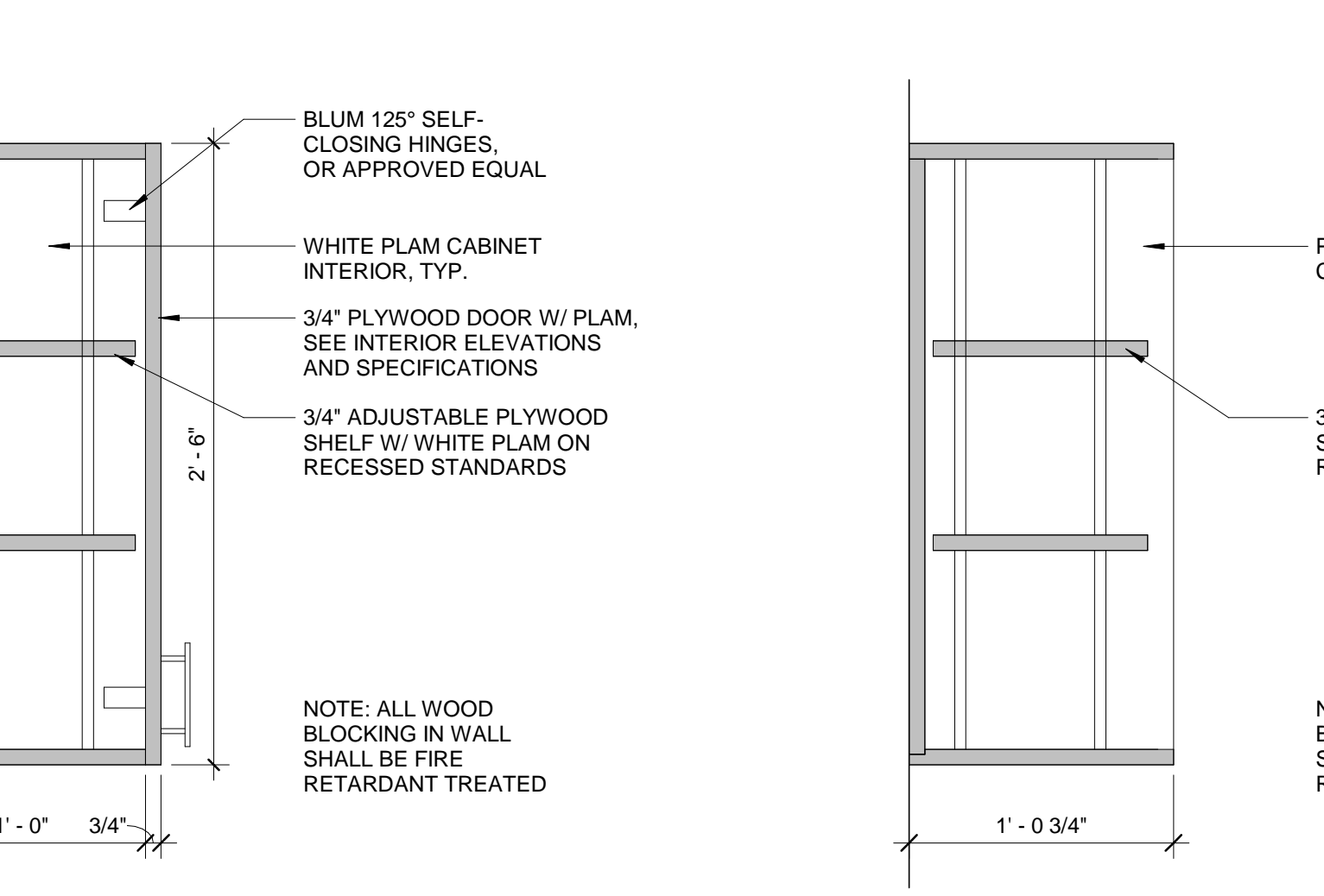

4A CASEWORK - UPPER CABINET TYP.  
A830 1 1/2" = 1'-0"

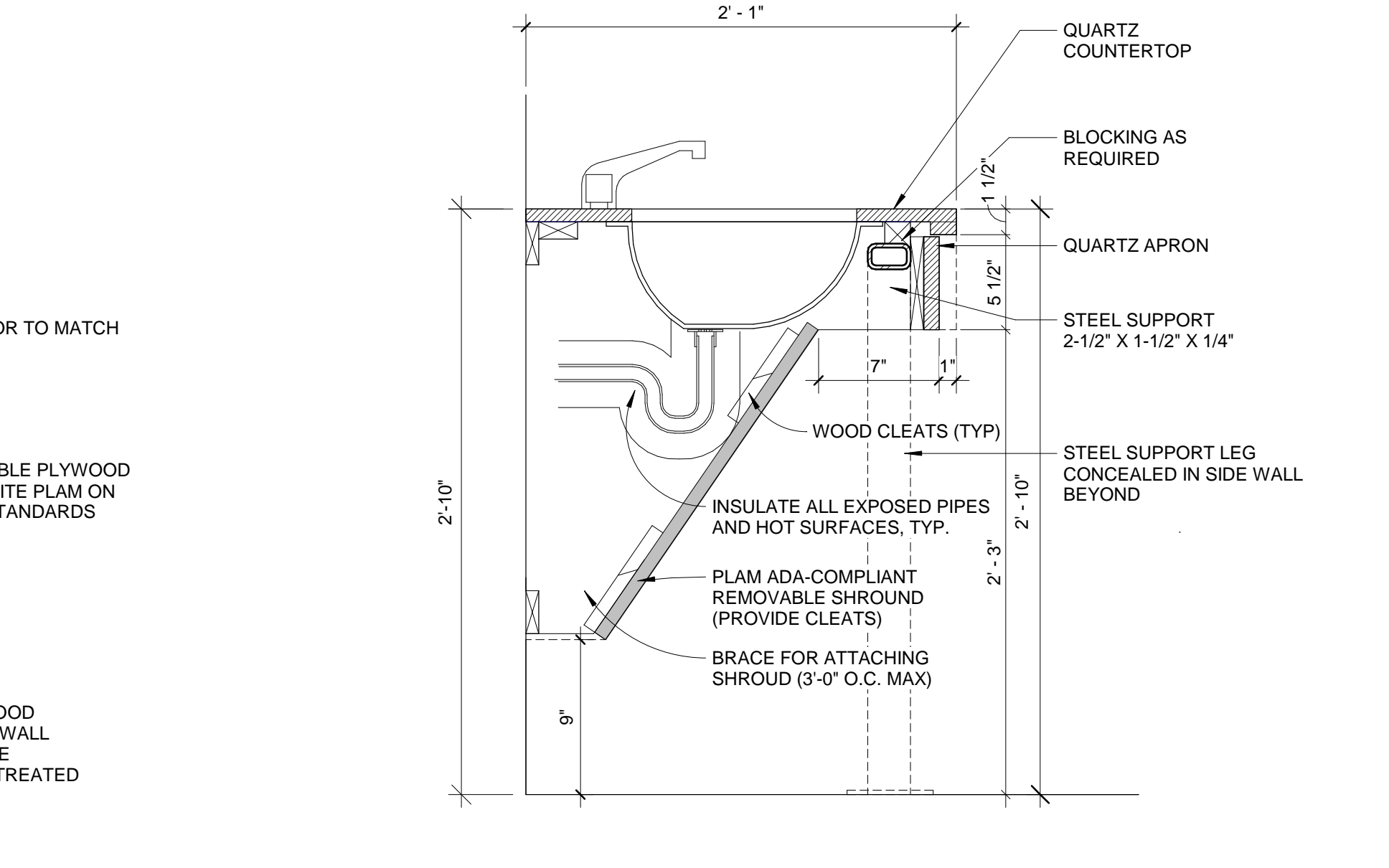

1 CASEWORK - ADA SINK WITH SHROUD NO BACKSPLASH  
A830 1 1/2" = 1'-0"

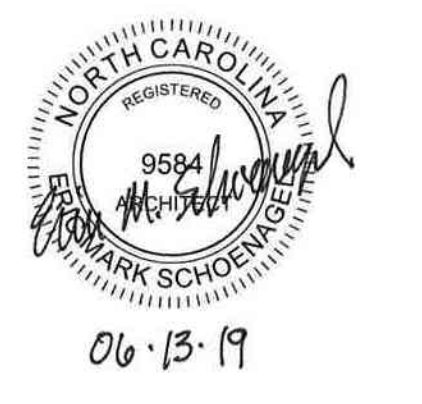

06.15.19

ISSUE FOR CONSTRUCTION DOCUMENTS

ISSUE DATE 06.28.2019

NO.	REASON	DATE

PROJECT TEAM  
PRINCIPAL IN CHARGE  
JULIE MCLAURIN, AIA  
PROJECT MANAGER  
ERIC SCHOENAGEL, AIA

DESIGN TEAM  
LITTLE

PROJECT NAME  
HARNETT COUNTY GOVERNMENT RESOURCE CENTER AND LIBRARY

PROJECT NO.  
514-8066-00

SHEET TITLE  
CASEWORK SECTIONS

SHEET NUMBER  
A830

6/28/2019 12:36:22 PM C:\Users\stone\OneDrive\Documents\ARCH-514806600-Harnett County GSC\_1stones92CF.vrt

6/28/2019 12:36:26 PM C:\Users\stone\OneDrive\Documents\ARCH-51480600-Harnett County GSC\_1stones922CF.rvt

F  
E  
D  
C  
B  
A

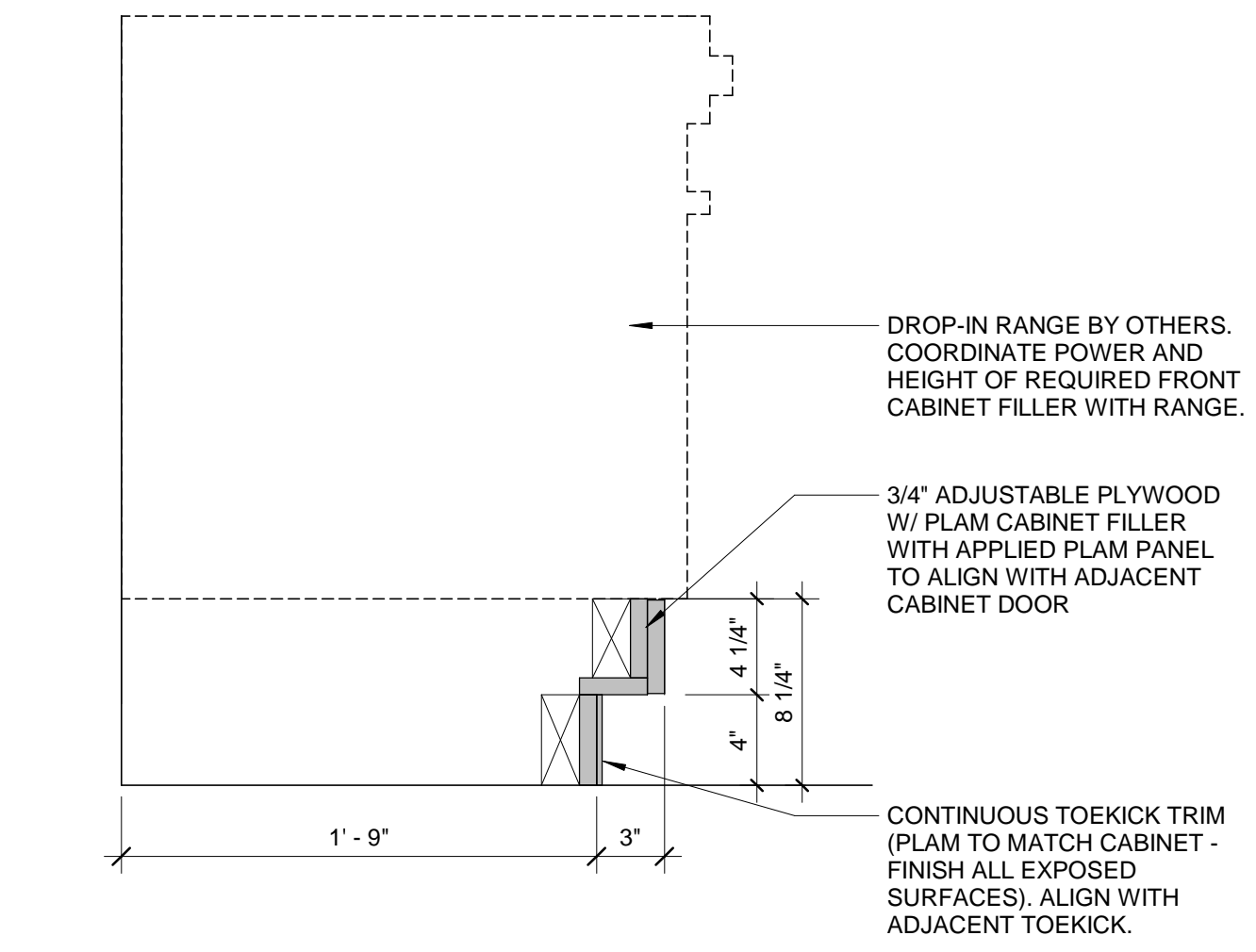

**1E CASEWORK - BASE AT DROP-IN RANGE**  
A831 1 1/2" = 1'-0"

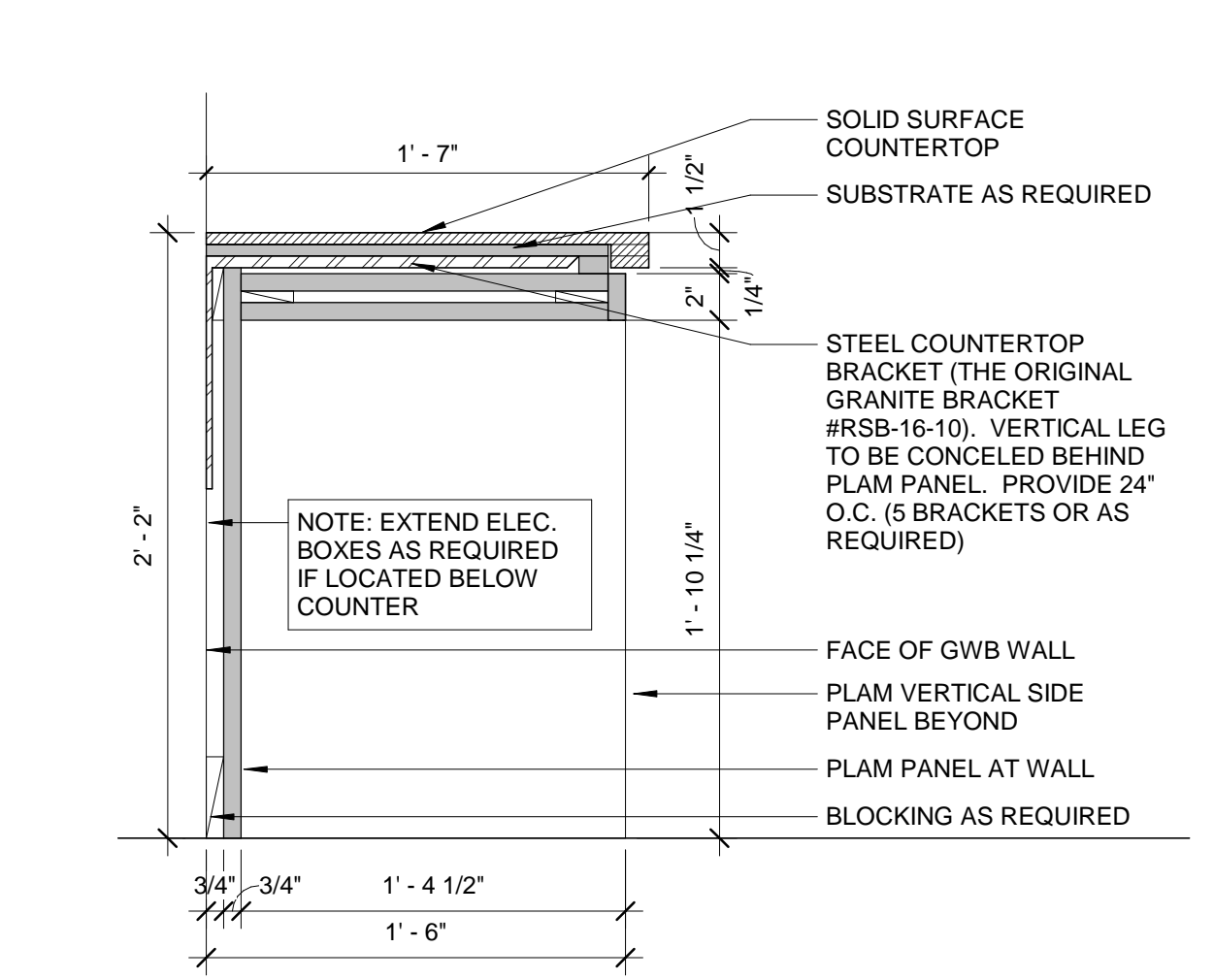

**2E CASEWORK - IPAD STATIONS**  
A831 1 1/2" = 1'-0"

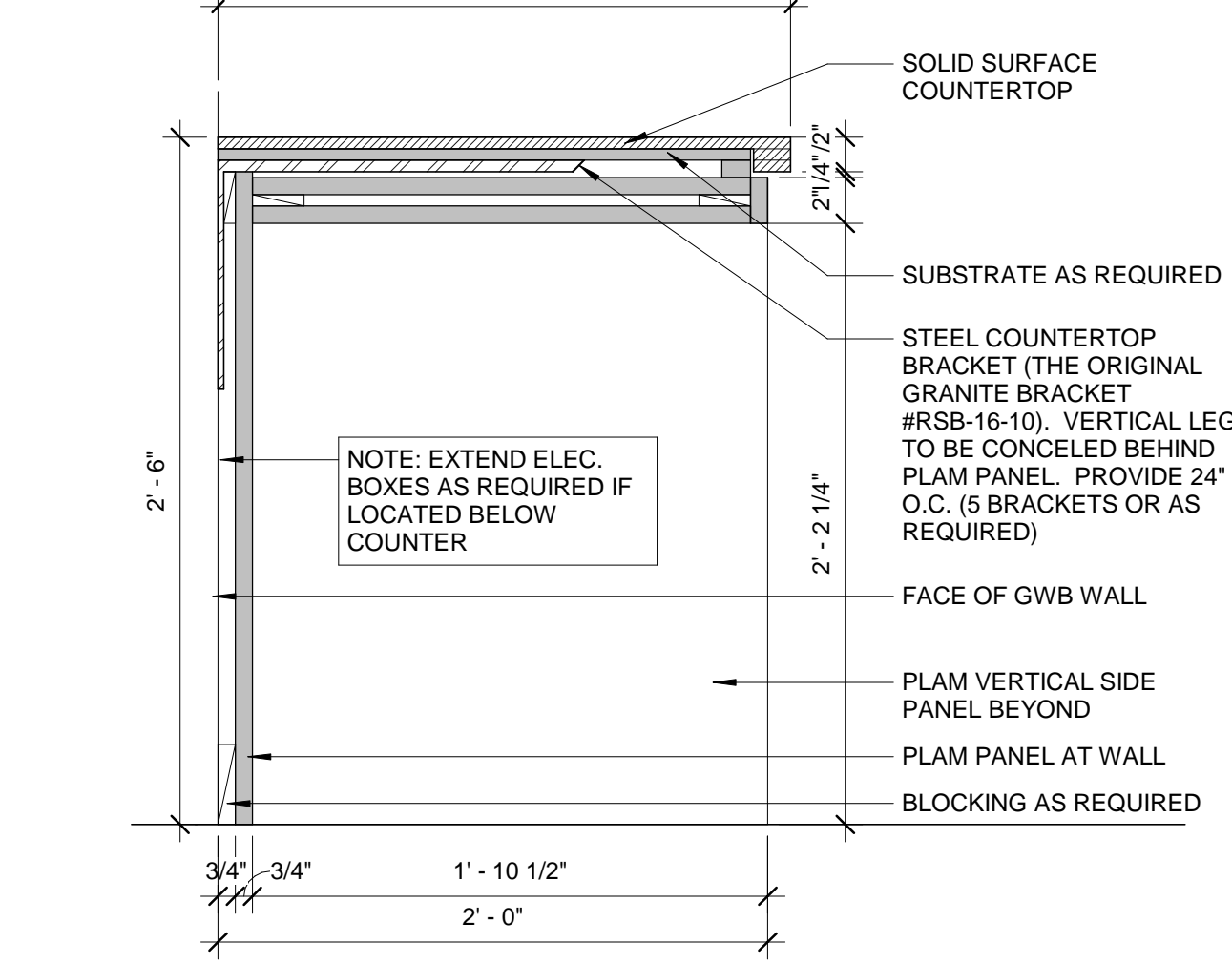

**4E CASEWORK - BUSINESS CENTER / STUDY CARRELS**  
A831 1 1/2" = 1'-0"

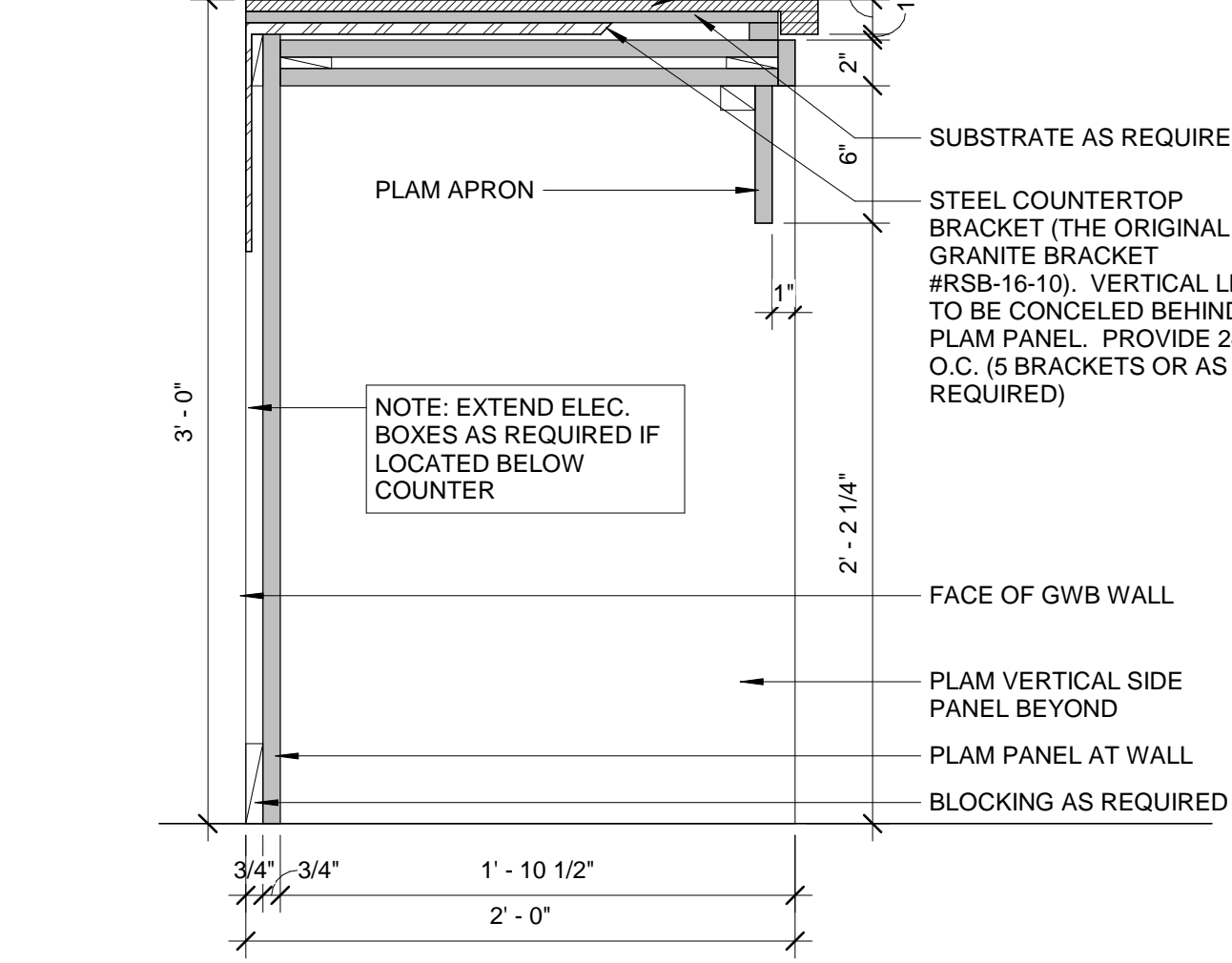

**5E CASEWORK - SELF CHECK A**  
A831 1 1/2" = 1'-0"

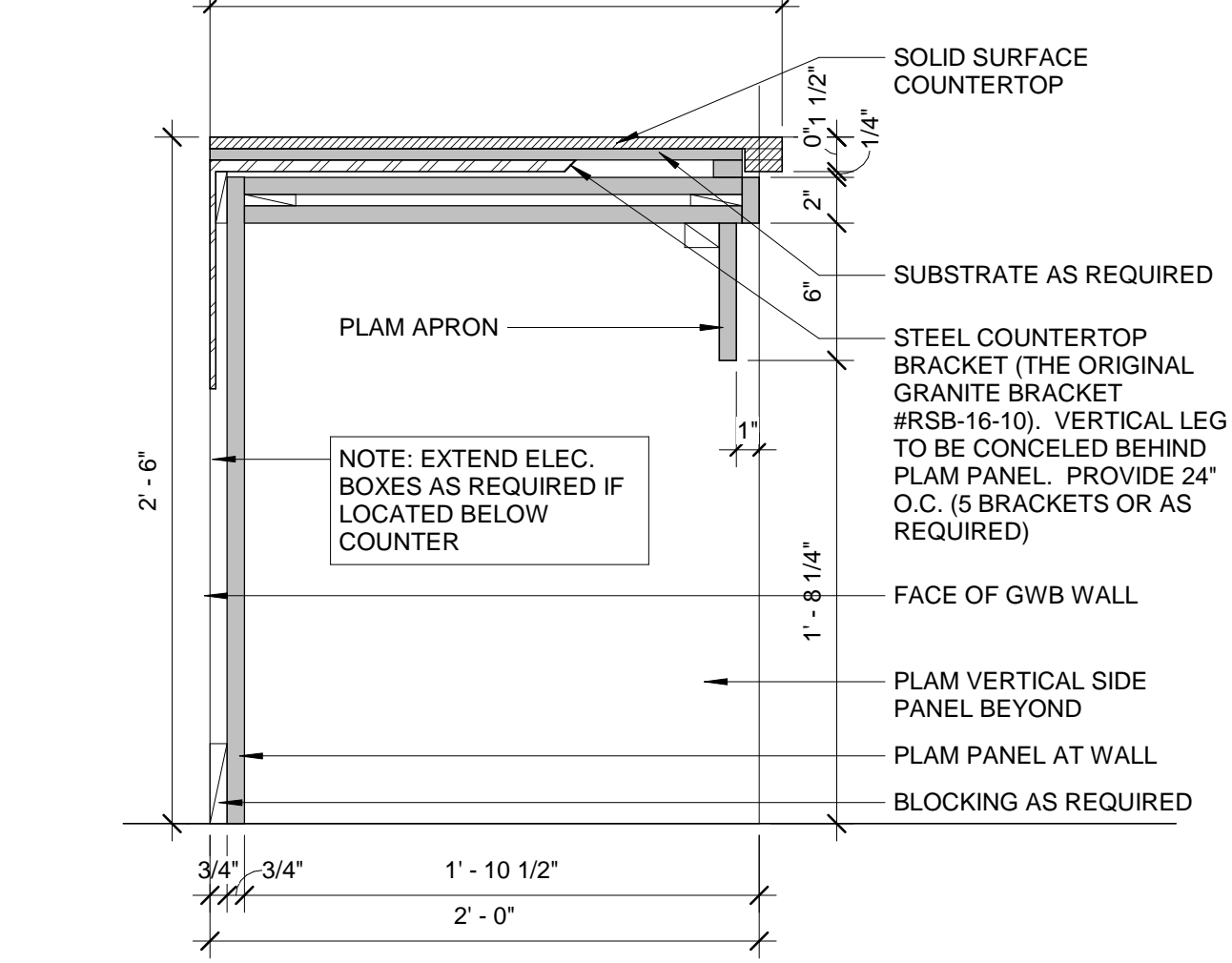

**7E CASEWORK - SELF CHECK B**  
A831 1 1/2" = 1'-0"

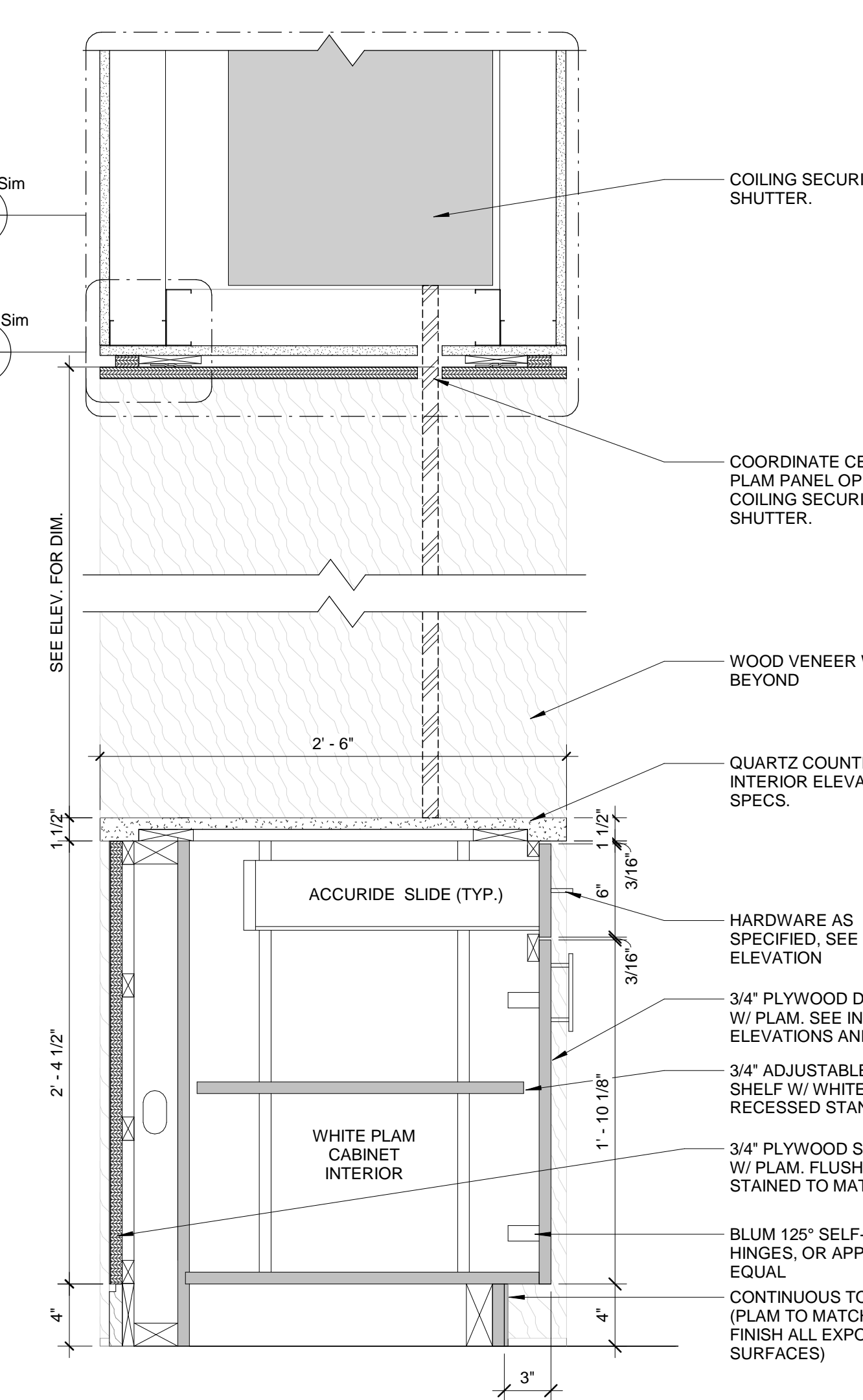

**1B CASEWORK - BASE CABINET AT CAFE 131 OPENING**  
A831 1 1/2" = 1'-0"

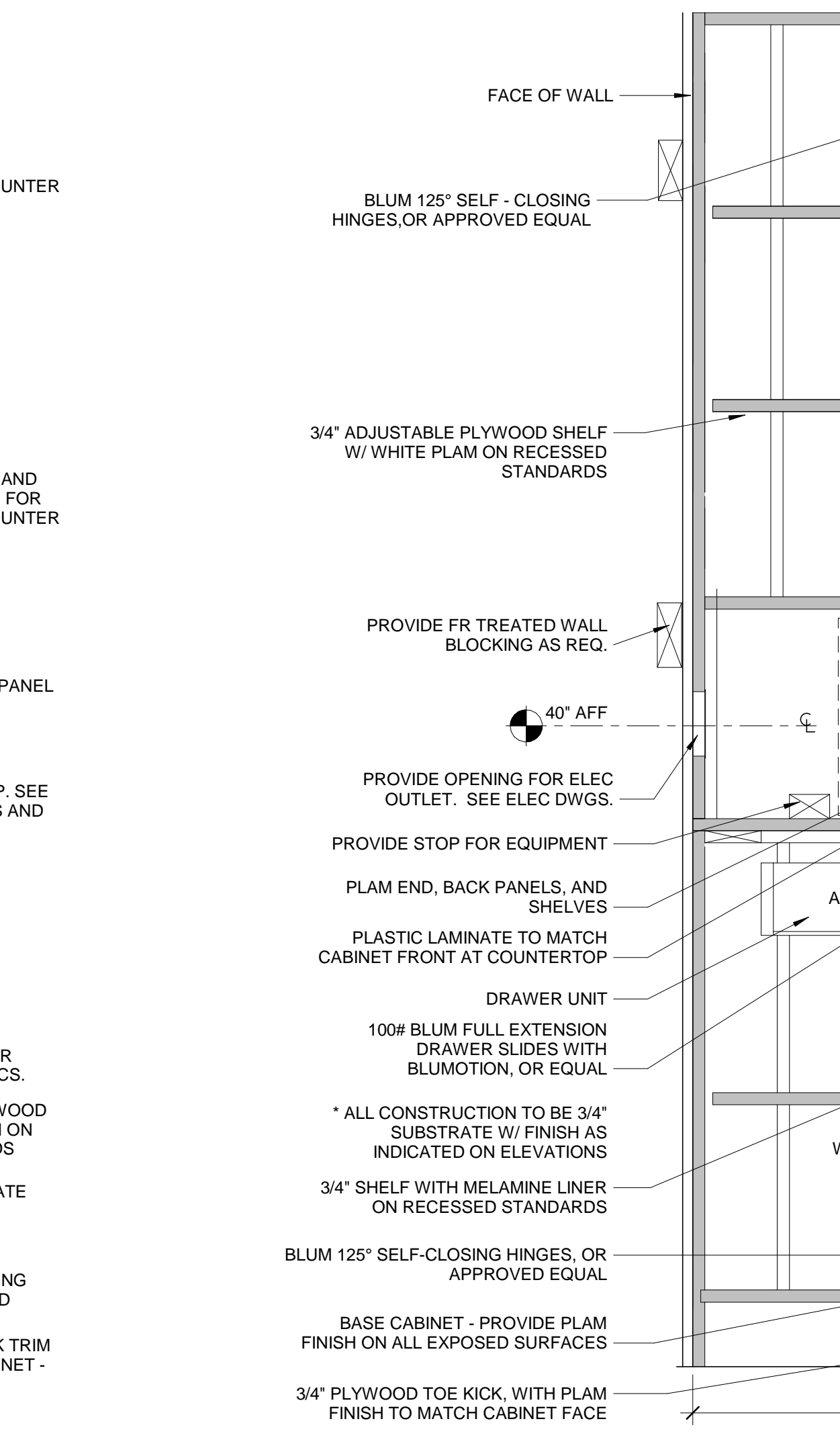

**3B CASEWORK - MICROWAVE CABINET**  
A831 1 1/2" = 1'-0"

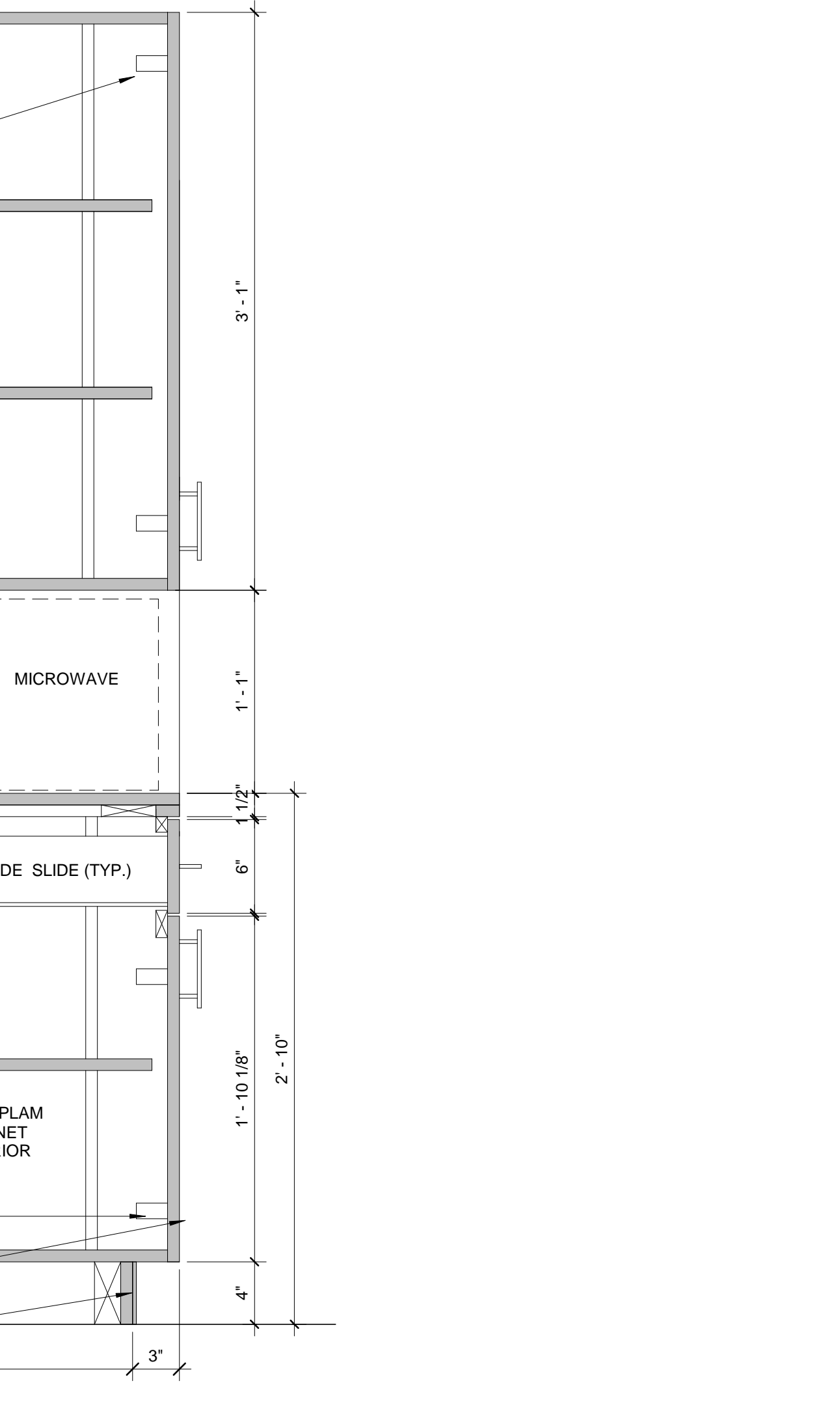

**5B CASEWORK - BOOK DISPLAY UNIT - YOUTH**  
A831 1 1/2" = 1'-0"

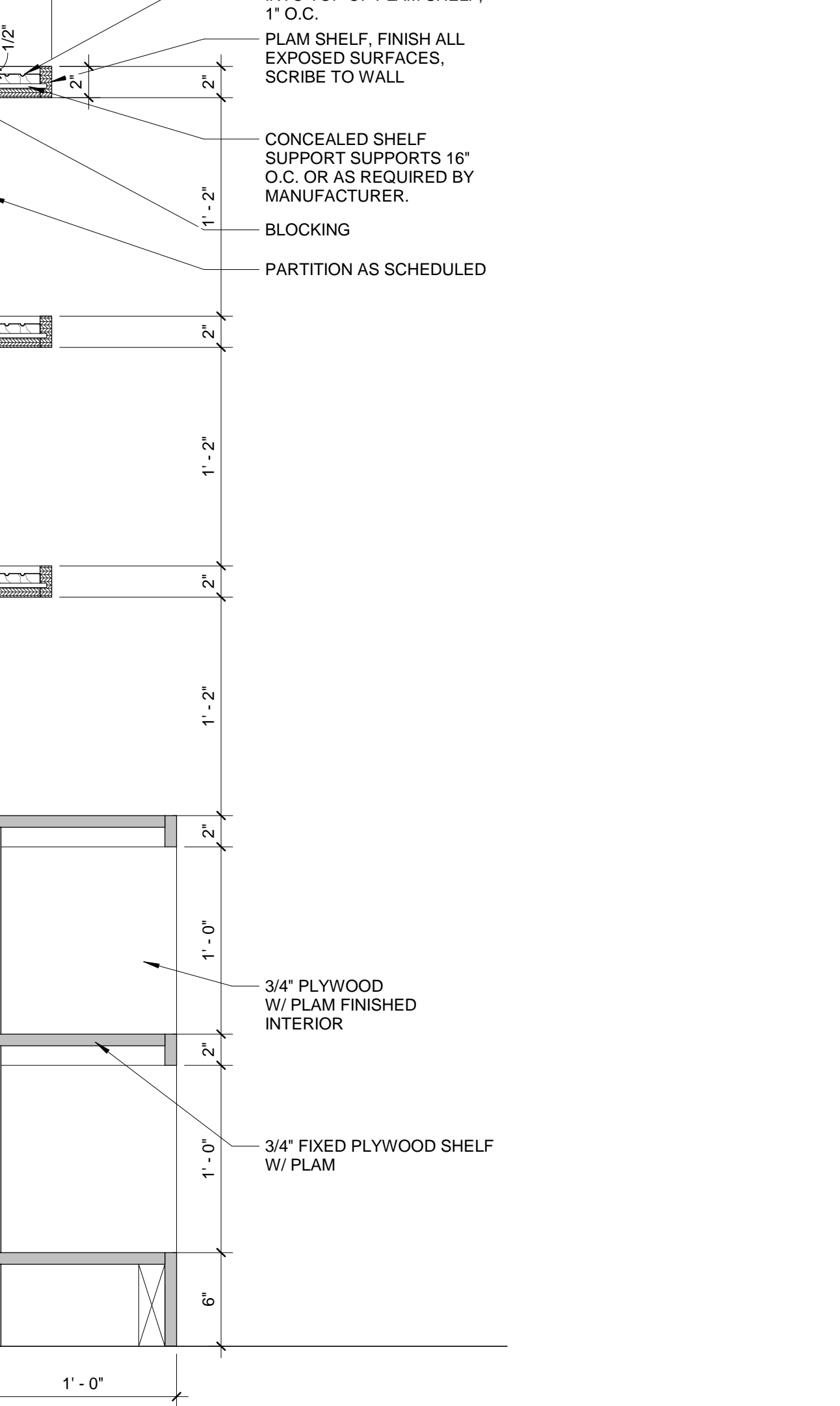

**6B CASEWORK - BOOK DISPLAY UNIT - ADULT**  
A831 1 1/2" = 1'-0"

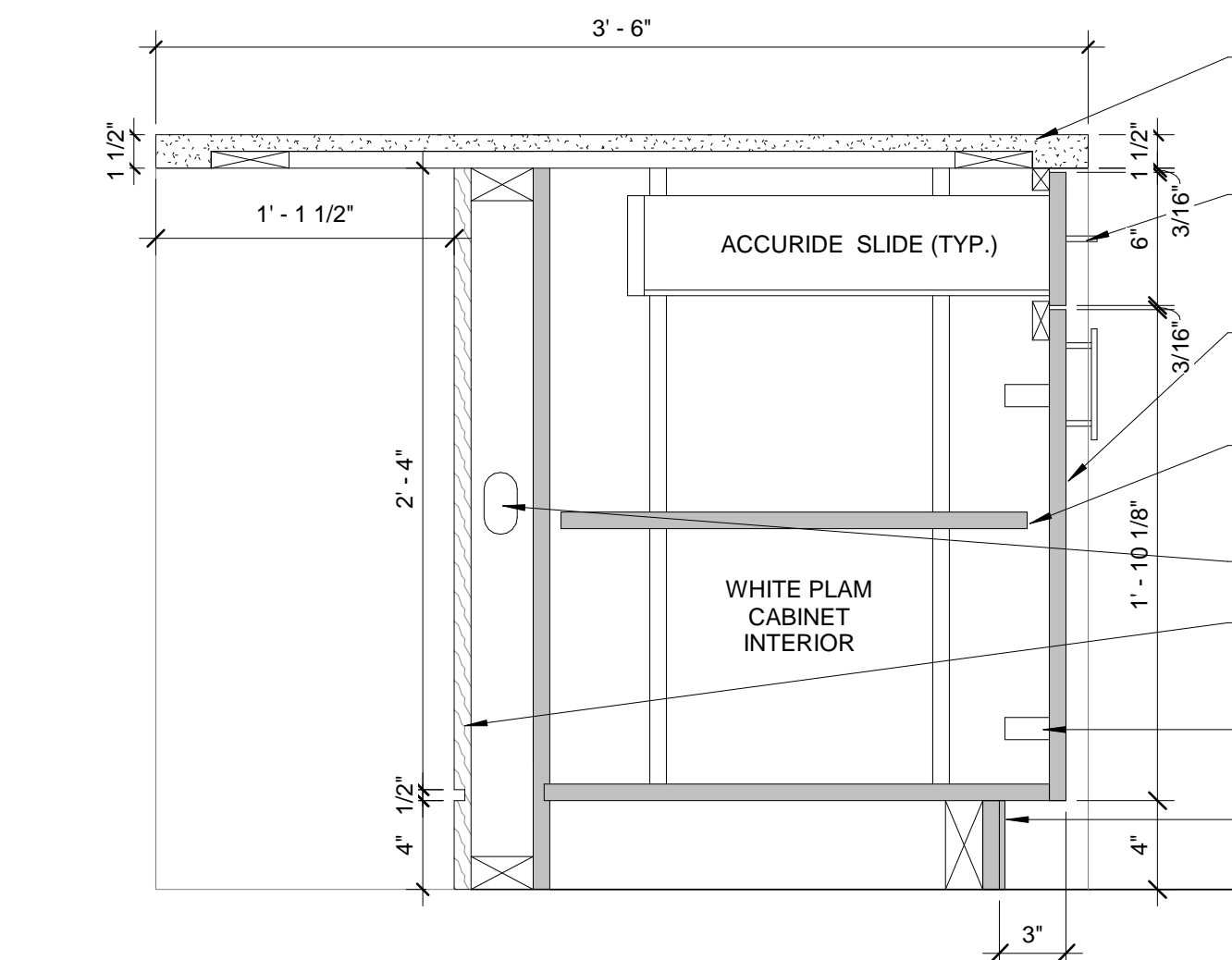

**1A CASEWORK - BASE CABINET WITH DRAWER AT ISLAND**  
A831 1 1/2" = 1'-0"

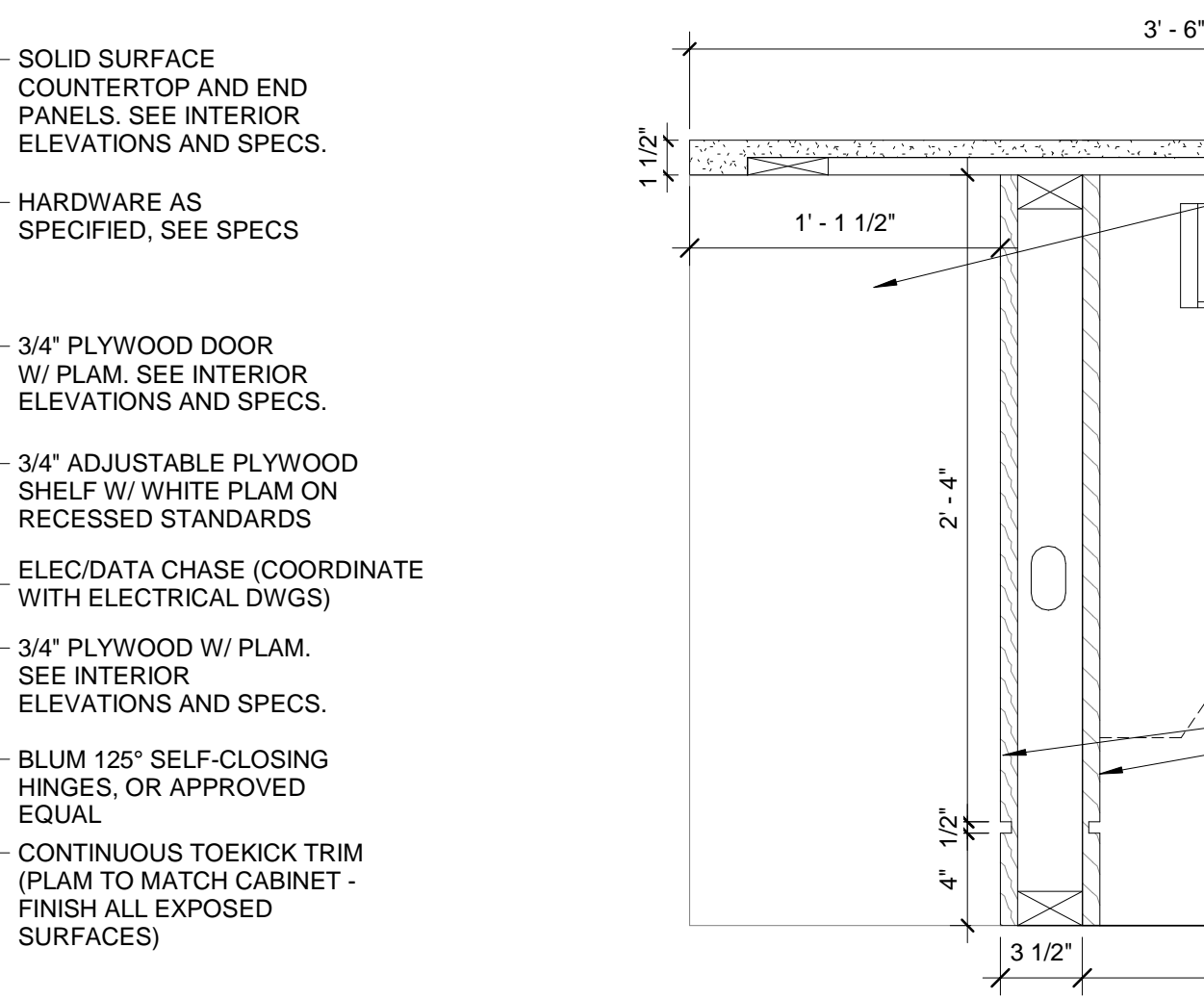

**3A CASEWORK - KNEE SPACE WITH DRAWER AT ISLAND**  
A831 1 1/2" = 1'-0"

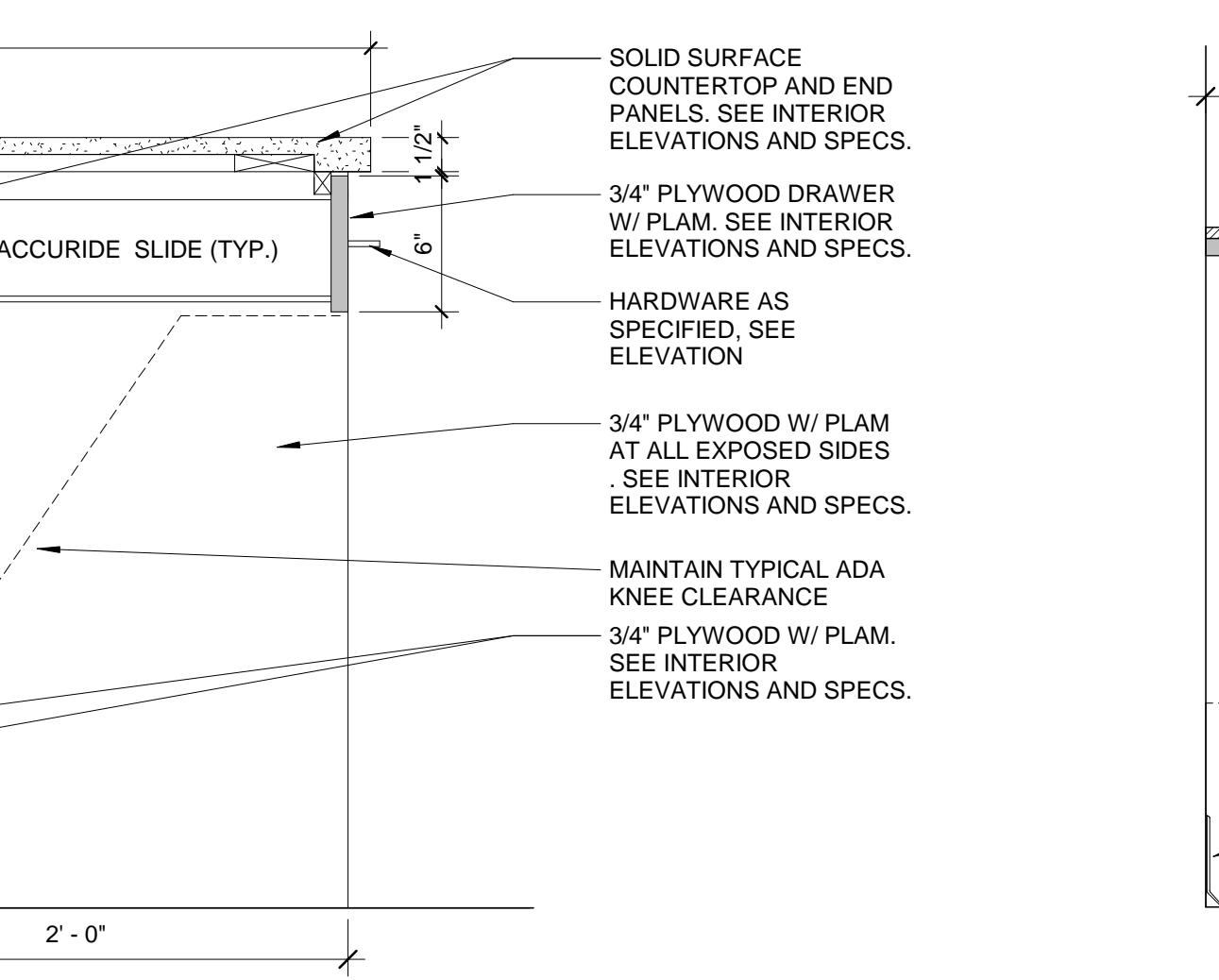

**5A CASEWORK - KNEE SPACE AT DESK HEIGHT**  
A831 1 1/2" = 1'-0"

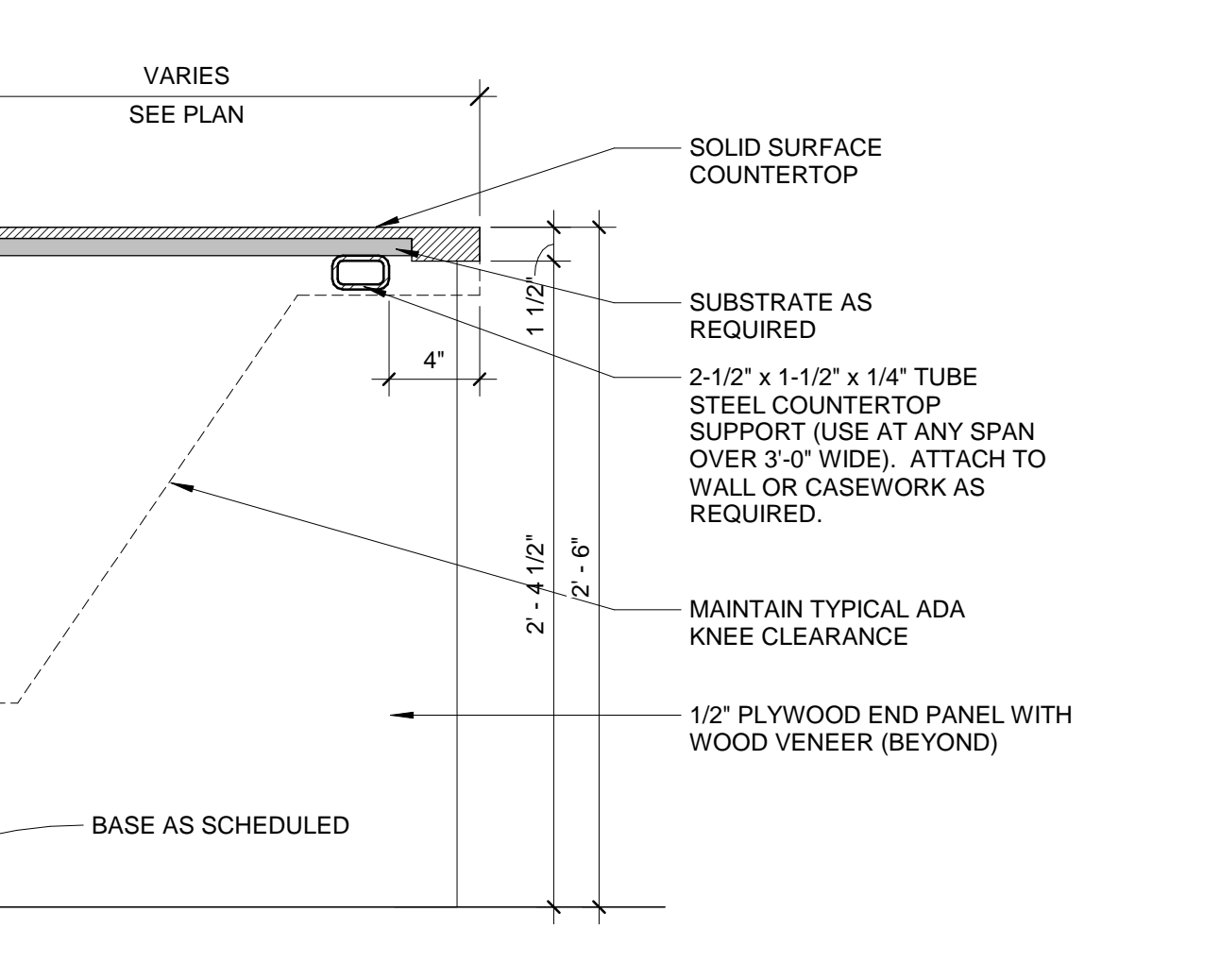

**6A CASEWORK - KNEE SPACE WITH DRAWER**  
A831 1 1/2" = 1'-0"



06.13.19

ISSUE FOR CONSTRUCTION DOCUMENTS

ISSUE DATE 06.28.2019

REVISIONS NO. REASON DATE

PROJECT TEAM  
PRINCIPAL IN CHARGE: JULIE MCLAURIN, AIA  
PROJECT MANAGER: ERIC SCHOENAGEL, AIA  
DESIGN TEAM: LITTLE  
PROGRAM NAME: HARNETT COUNTY GOVERNMENT RESOURCE CENTER AND LIBRARY

PROJECT NO. 514-8066-00  
SHEET TITLE CASEWORK SECTIONS

SHEET NUMBER A831

F

E

D

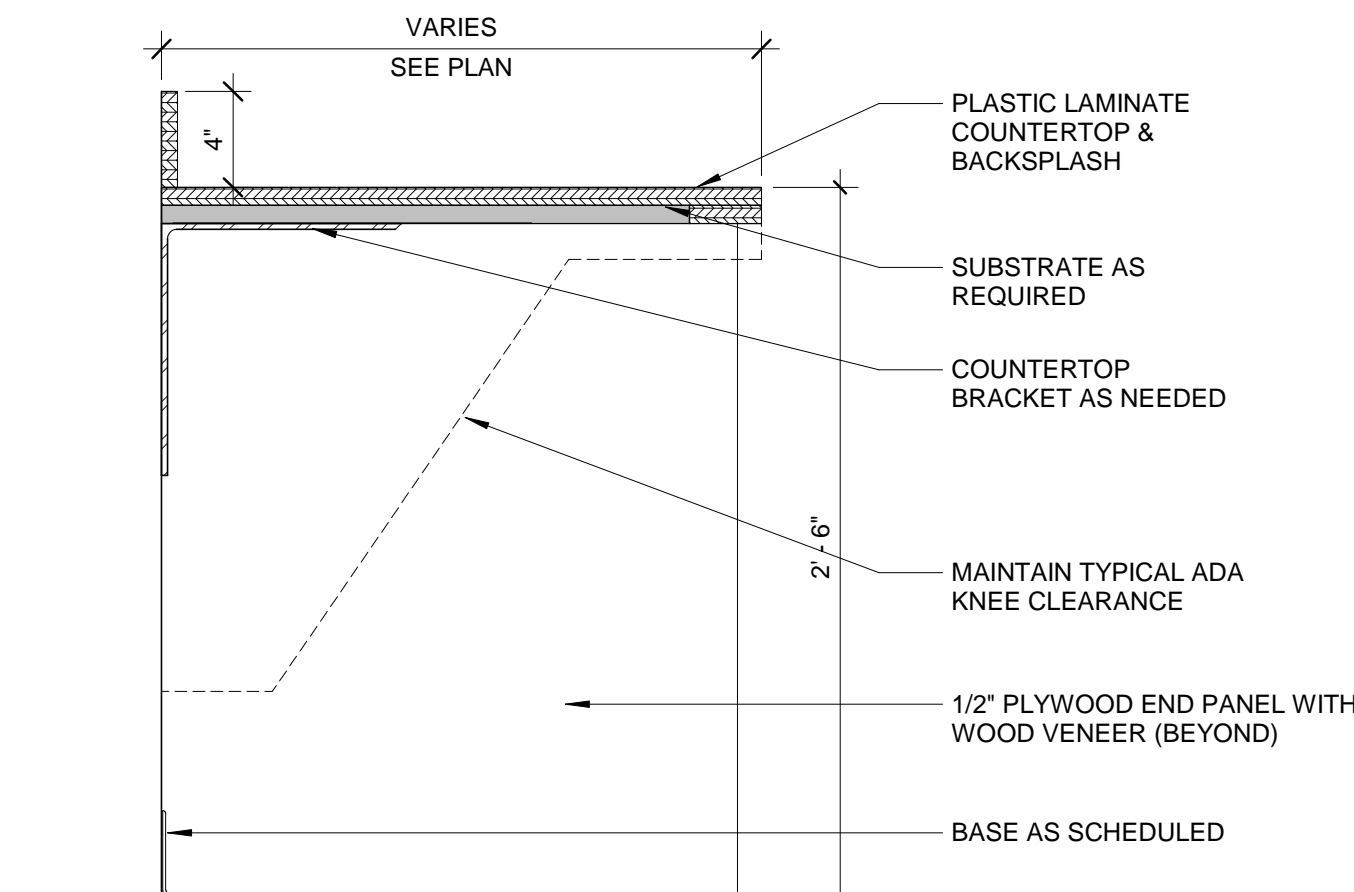

**D1 CASEWORK - KNEE SPACE AT DESK HEIGHT W/ PLAM**  
A832 1 1/2" = 1'-0"

C

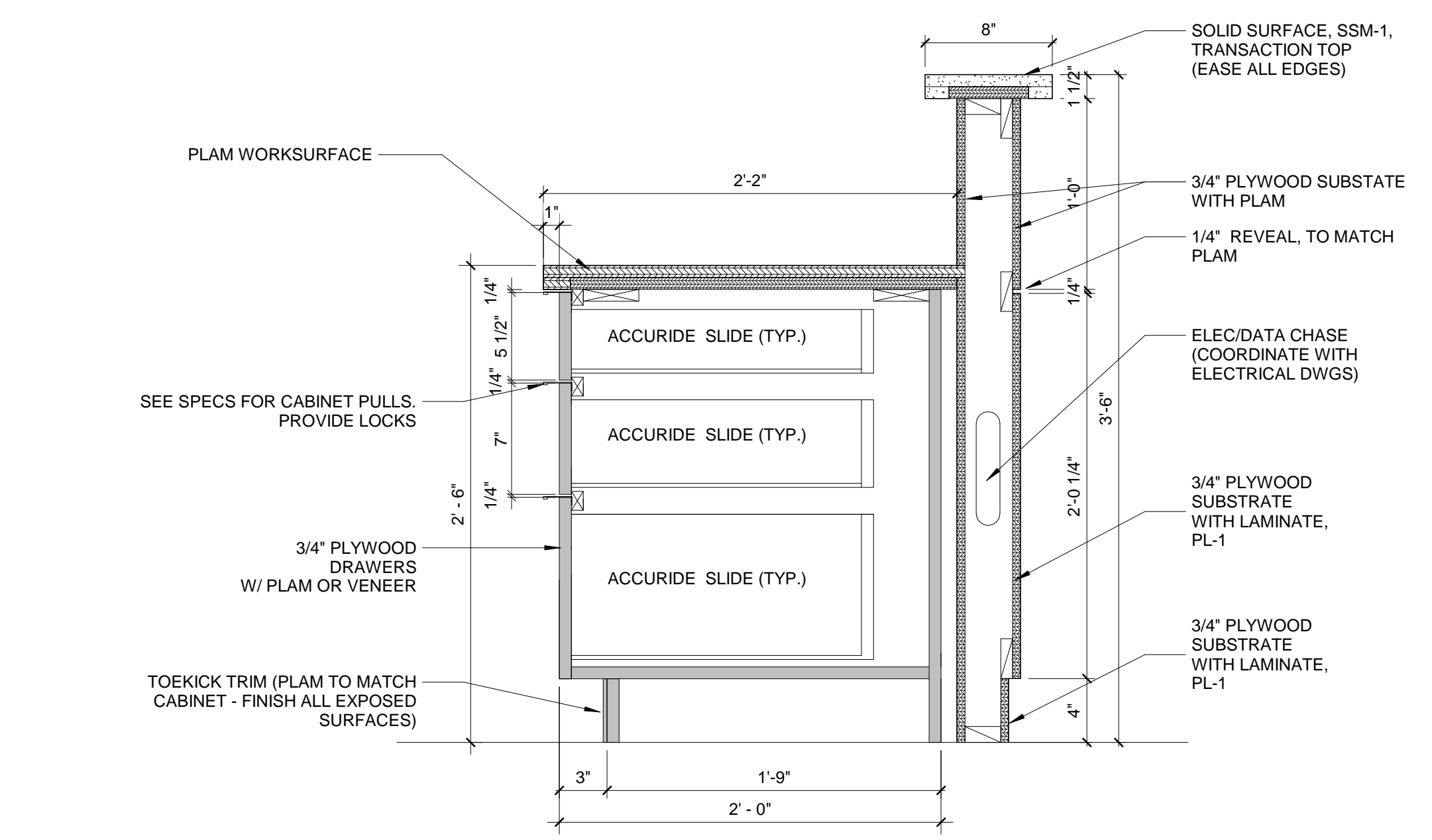

**1B CASEWORK - PARALEGAL DESK B**  
A832 1 1/2" = 1'-0"

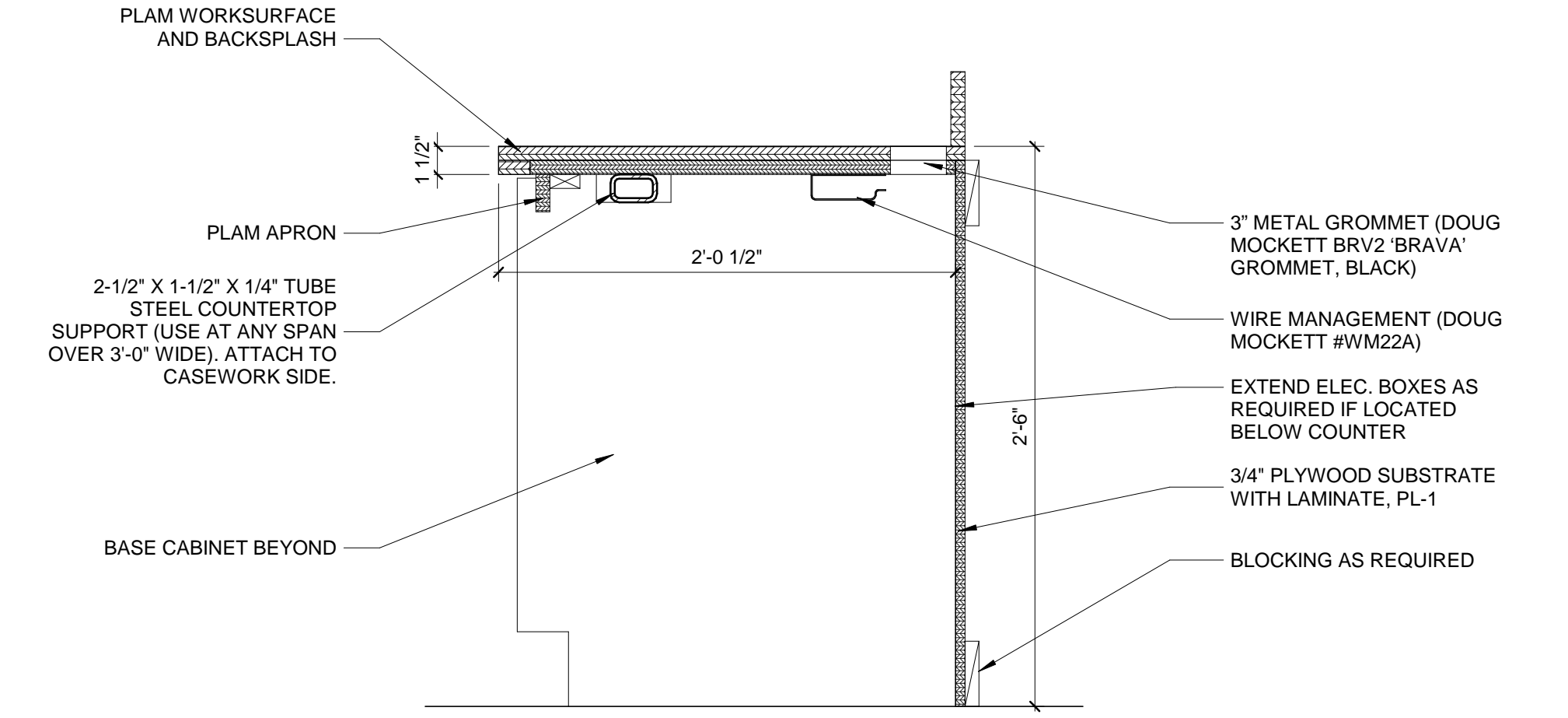

**3B CASEWORK - PARALEGAL DESK C**  
A832 1 1/2" = 1'-0"

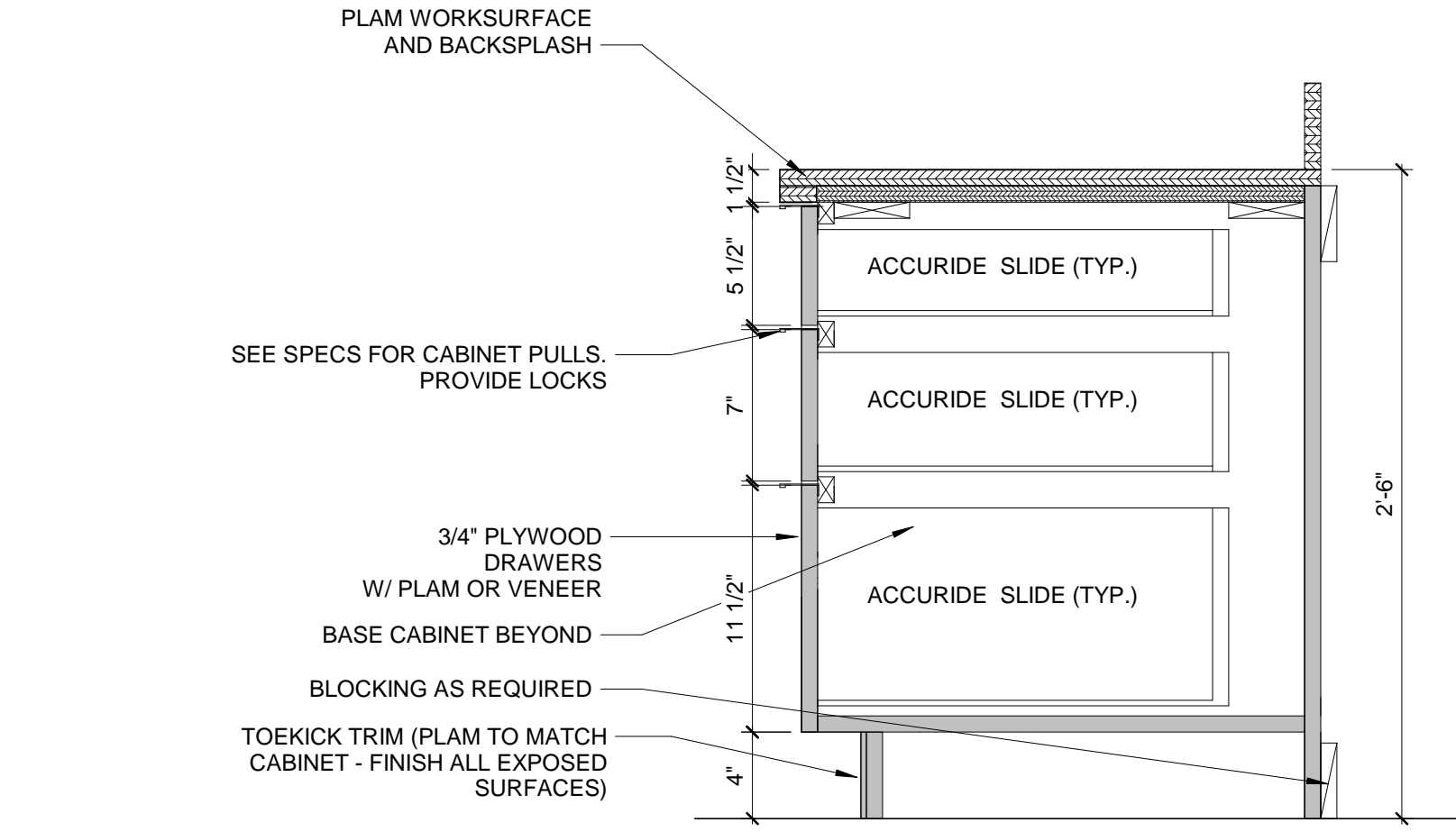

**6B CASEWORK - PARALEGAL DESK D**  
A832 1 1/2" = 1'-0"

B

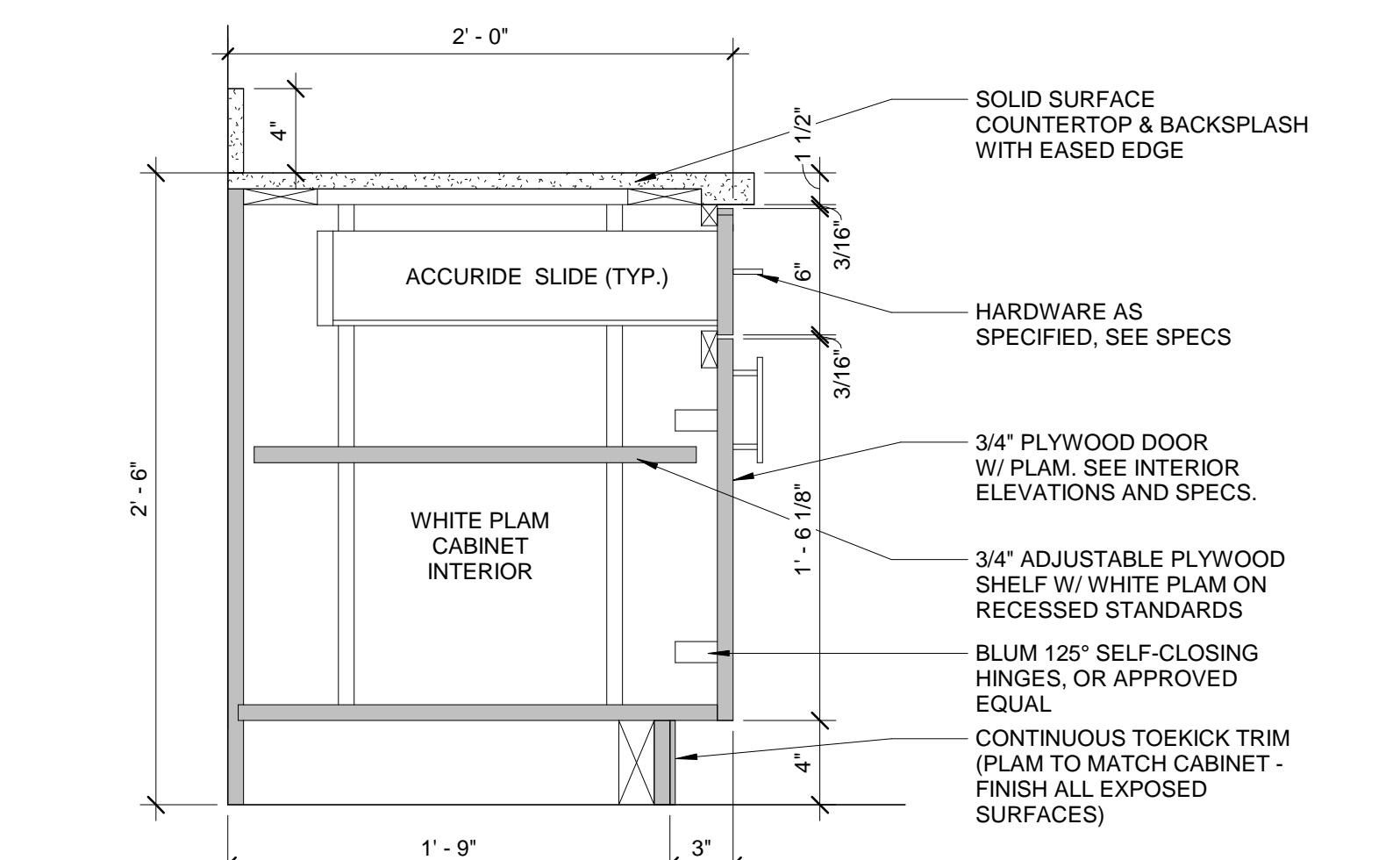

**1A CASEWORK - 30" BASE CABINET DOOR/DRAWER W/ SSM TOP**  
A832 1 1/2" = 1'-0"

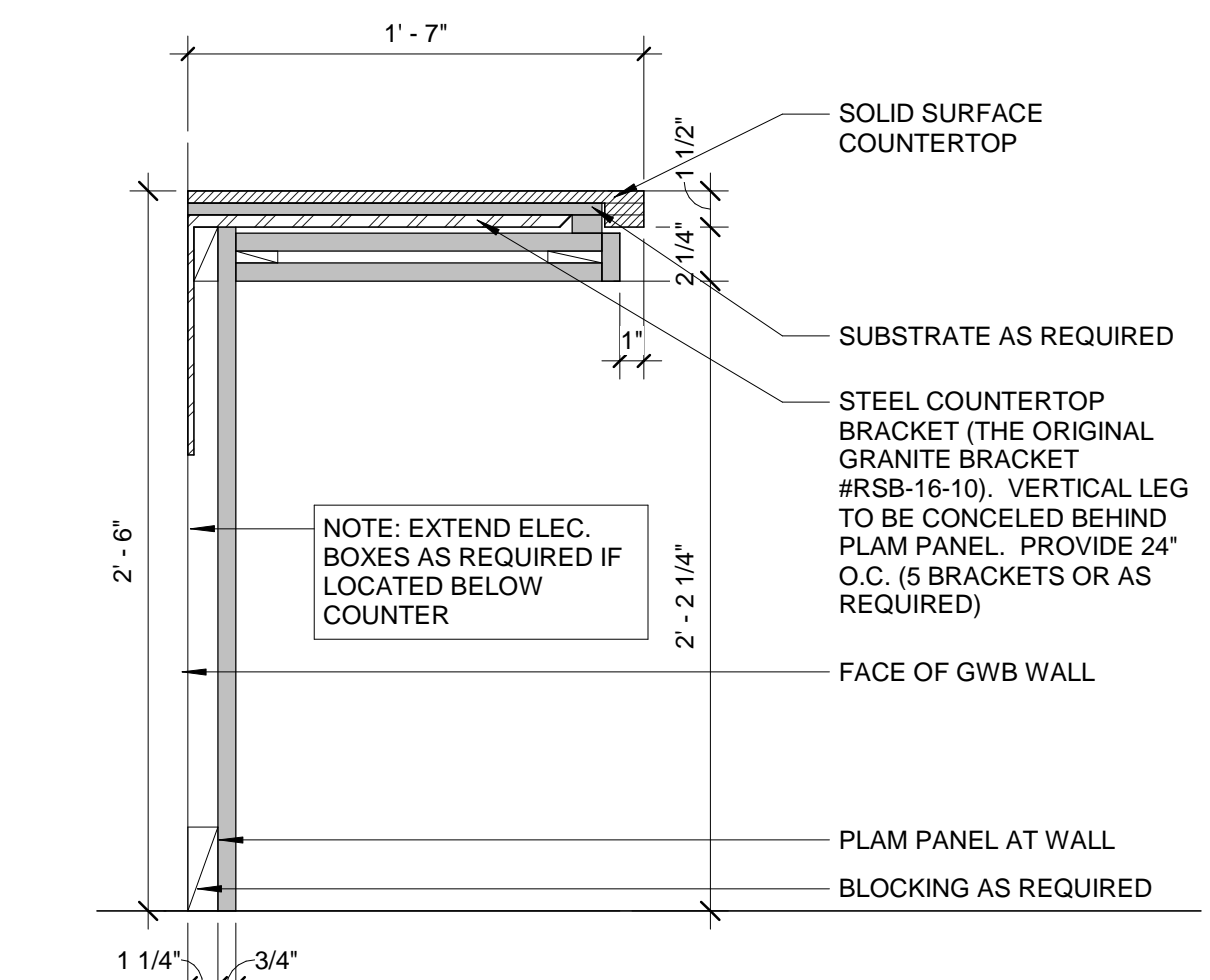

**3A CASEWORK - YOUNG ADULT IPAD BAR**  
A832 1 1/2" = 1'-0"

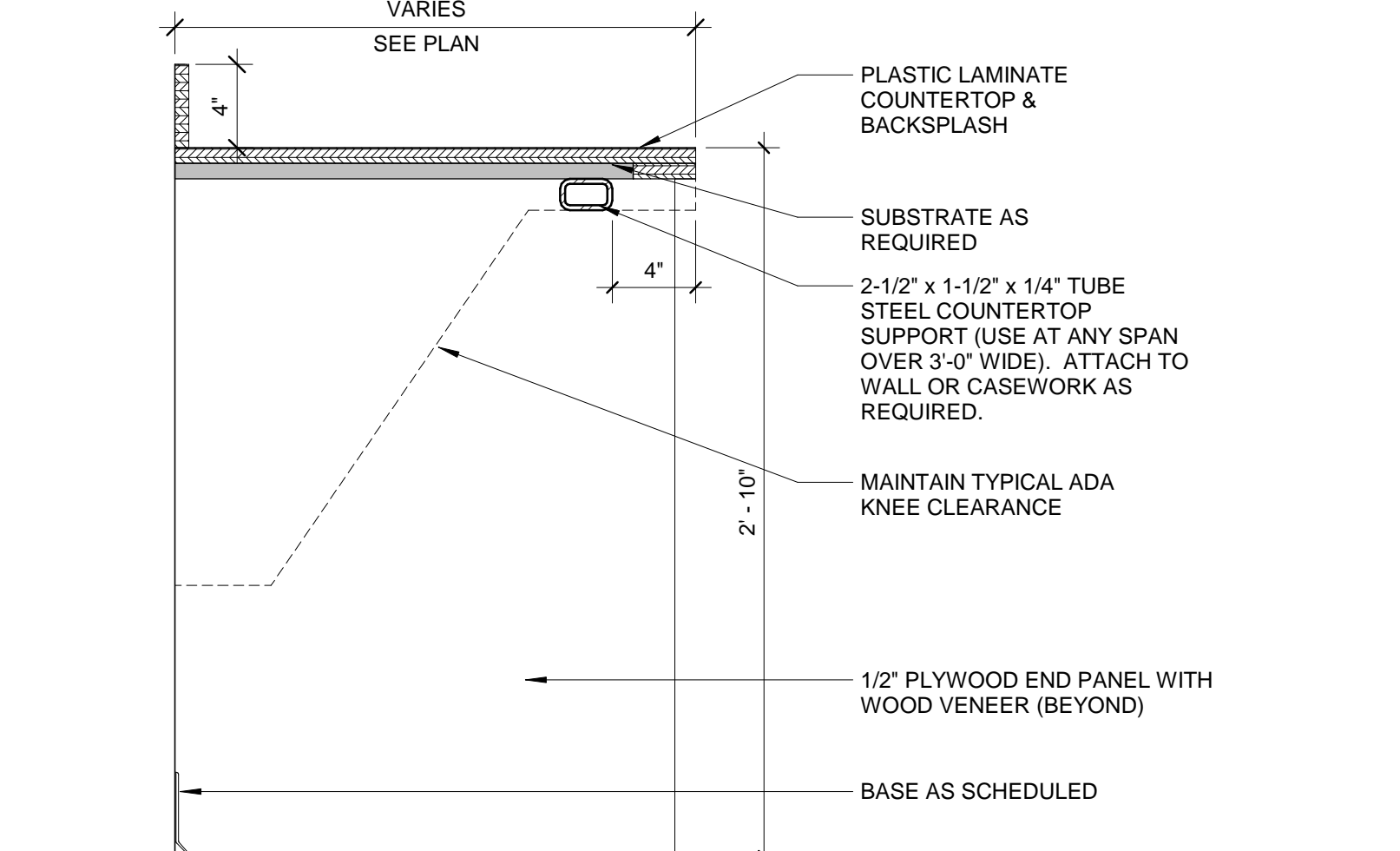

**4A CASEWORK - KNEE SPACE AT COUNTER HEIGHT W/ PLAM**  
A832 1 1/2" = 1'-0"

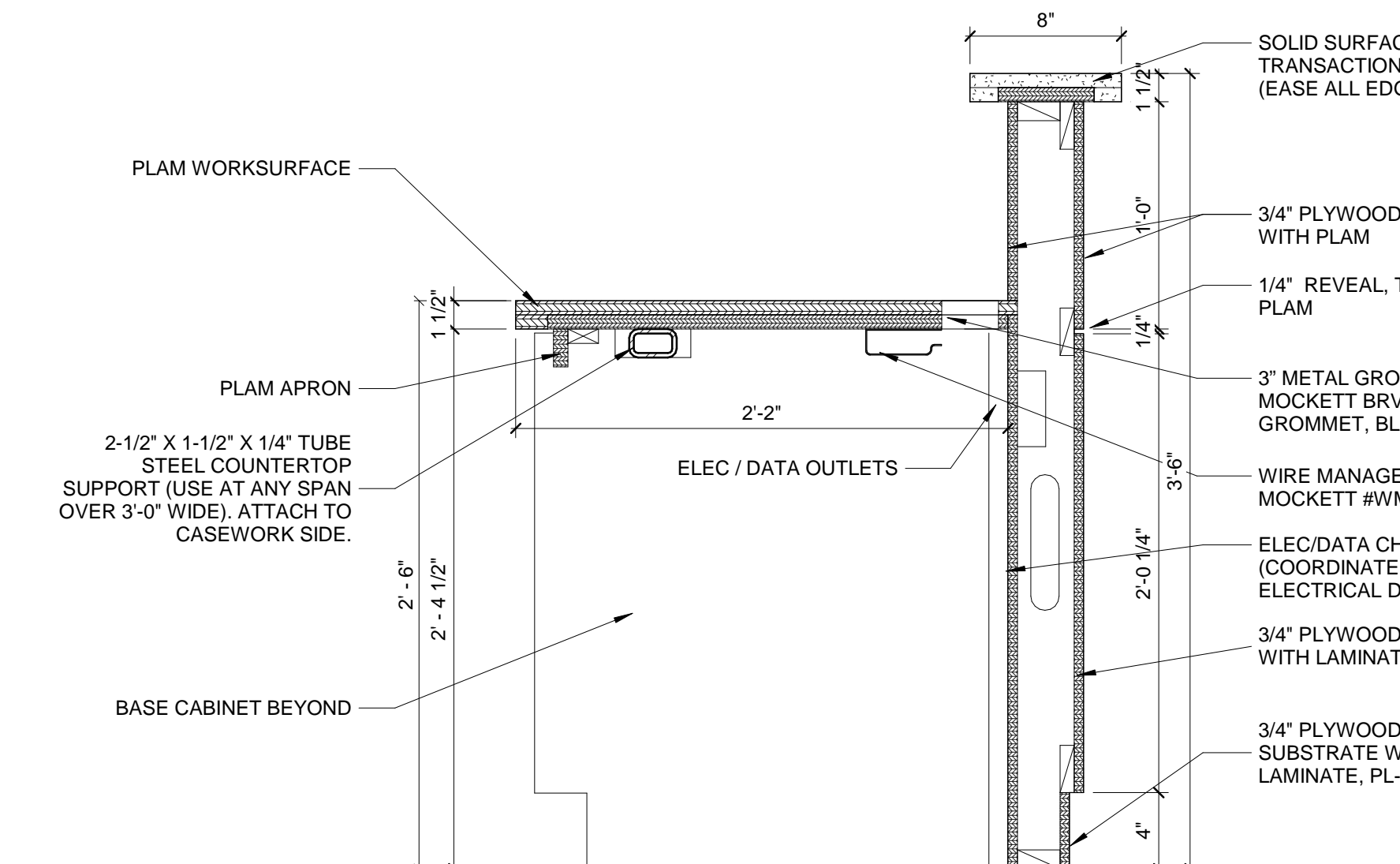

**6A CASEWORK - PARALEGAL DESK A**  
A832 1 1/2" = 1'-0"



CONSTRUCTION DOCUMENTS

ISSUE DATE  
06.28.2019

REVISIONS

NO.	REASON	DATE

PROJECT TEAM  
PRINCIPAL IN CHARGE  
**JULIE MCLAURIN, AIA**  
PROJECT MANAGER  
**ERIC SCHOENAGEL, AIA**

DESIGN TEAM  
**LITTLE**  
PROGRAM NAME  
**HARNETT COUNTY GOVERNMENT RESOURCE CENTER AND LIBRARY**

PROJECT NO.  
**514-8066-00**  
SHEET TITLE  
**CASEWORK SECTIONS**

SHEET NUMBER  
**A832**

6/28/2019 12:36:29 PM C:\Users\stone\OneDrive\Documents\ARCH-514806600-Harnett County GSC\_1stone942CF.rvt

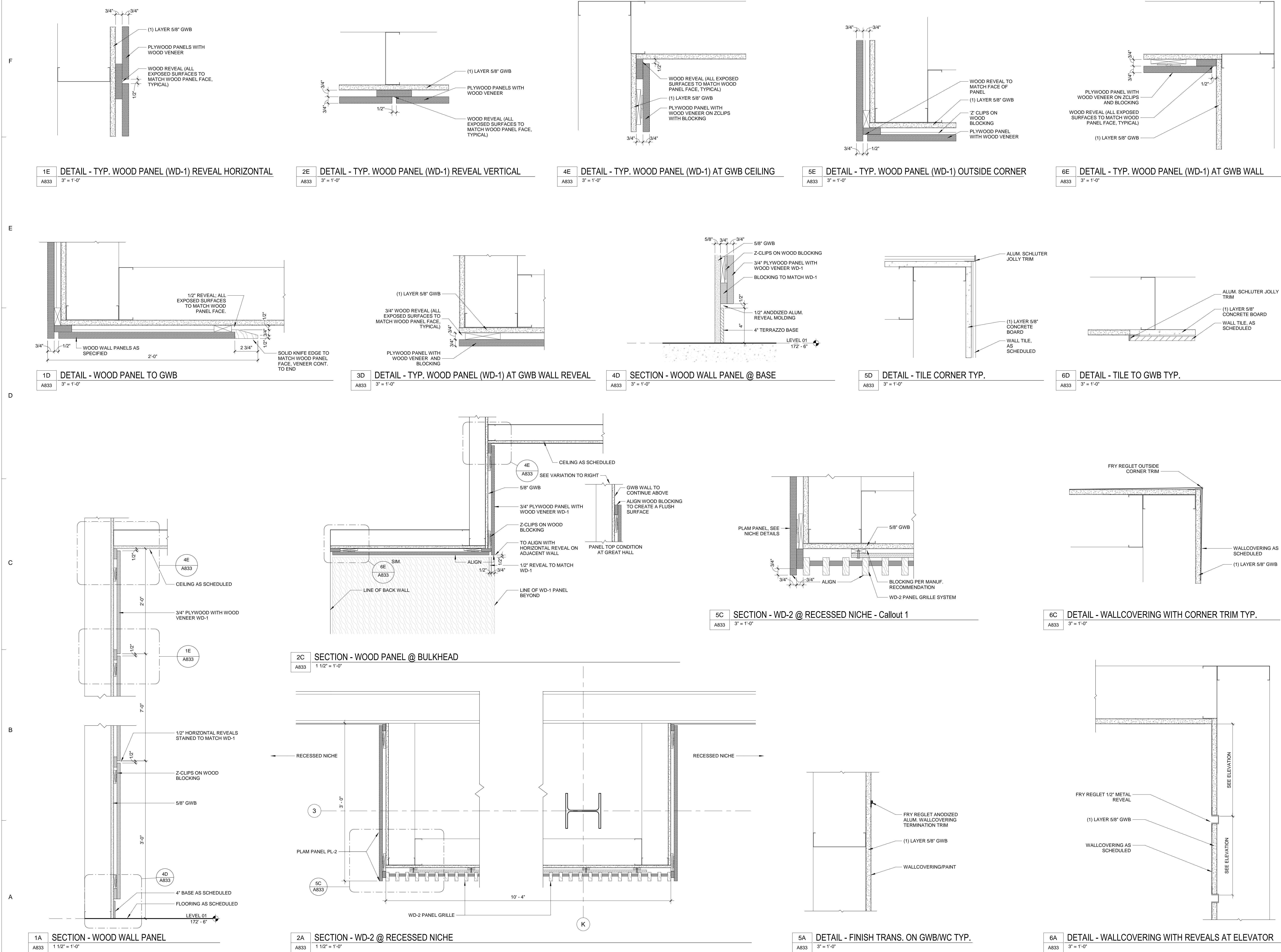

C:\Users\stone\OneDrive\Documents\ARCH-51480600-Harnett County GSC\_1stones92CF.rvt 6/28/2019 12:36:36 PM

9584  
06.15.19

ISSUE FOR  
**CONSTRUCTION DOCUMENTS**

ISSUE DATE  
06.28.2019

REVISIONS

NO.	REASON	DATE

PROJECT TEAM  
PRINCIPAL IN CHARGE  
**JULIE MCLAURIN, AIA**  
PROJECT MANAGER  
**ERIC SCHOENAGEL, AIA**  
DESIGN TEAM  
**LITTLE**  
PROJECT NAME

**HARNETT COUNTY GOVERNMENT RESOURCE CENTER AND LIBRARY**

PROJECT NO.  
**514-8066-00**

SHEET TITLE  
**INTERIOR SECTIONS AND DETAILS**

SHEET NUMBER  
**A833**

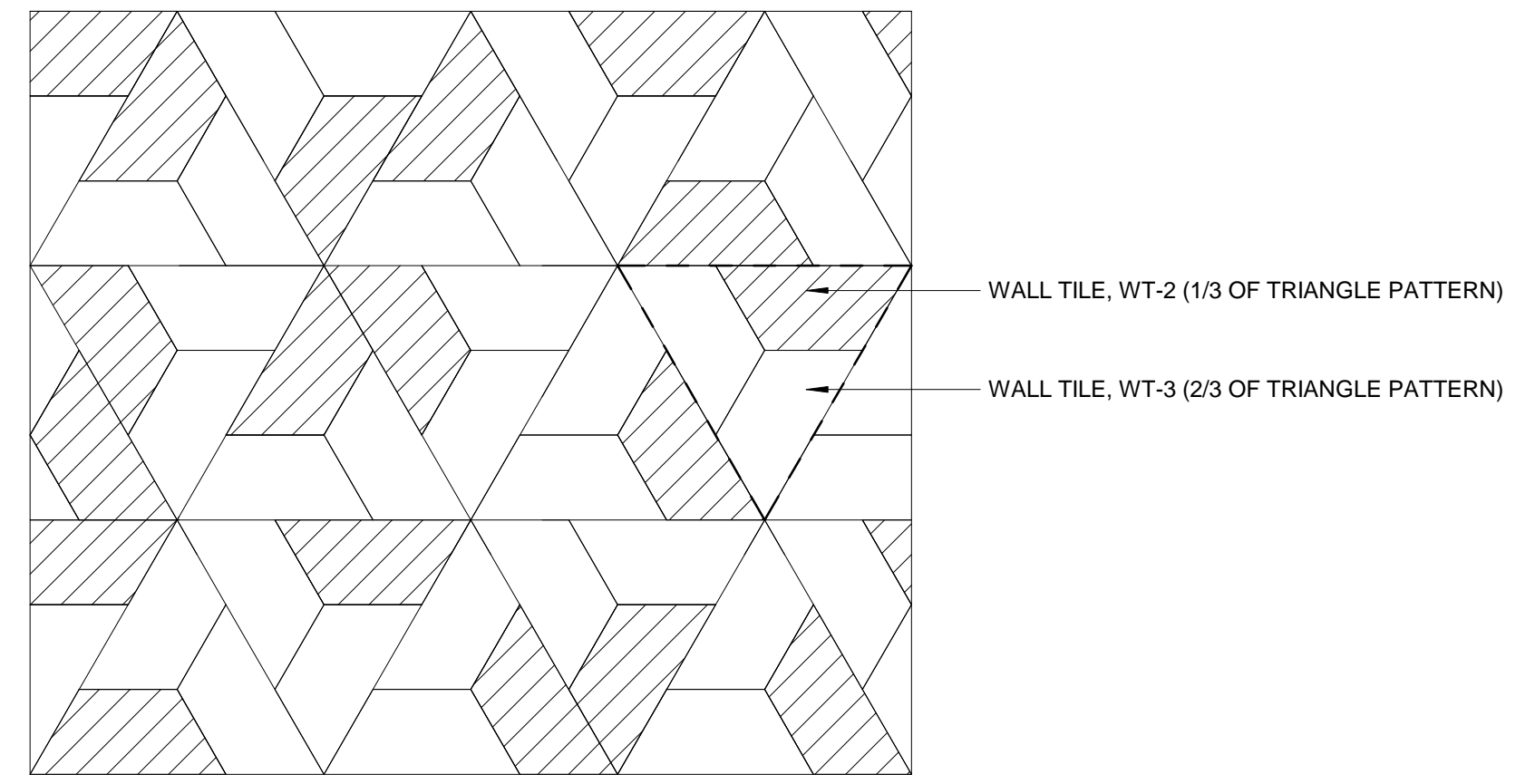

**1F DETAIL - CERAMIC TILE PATTERN**  
A834 1 1/2" = 1'-0"

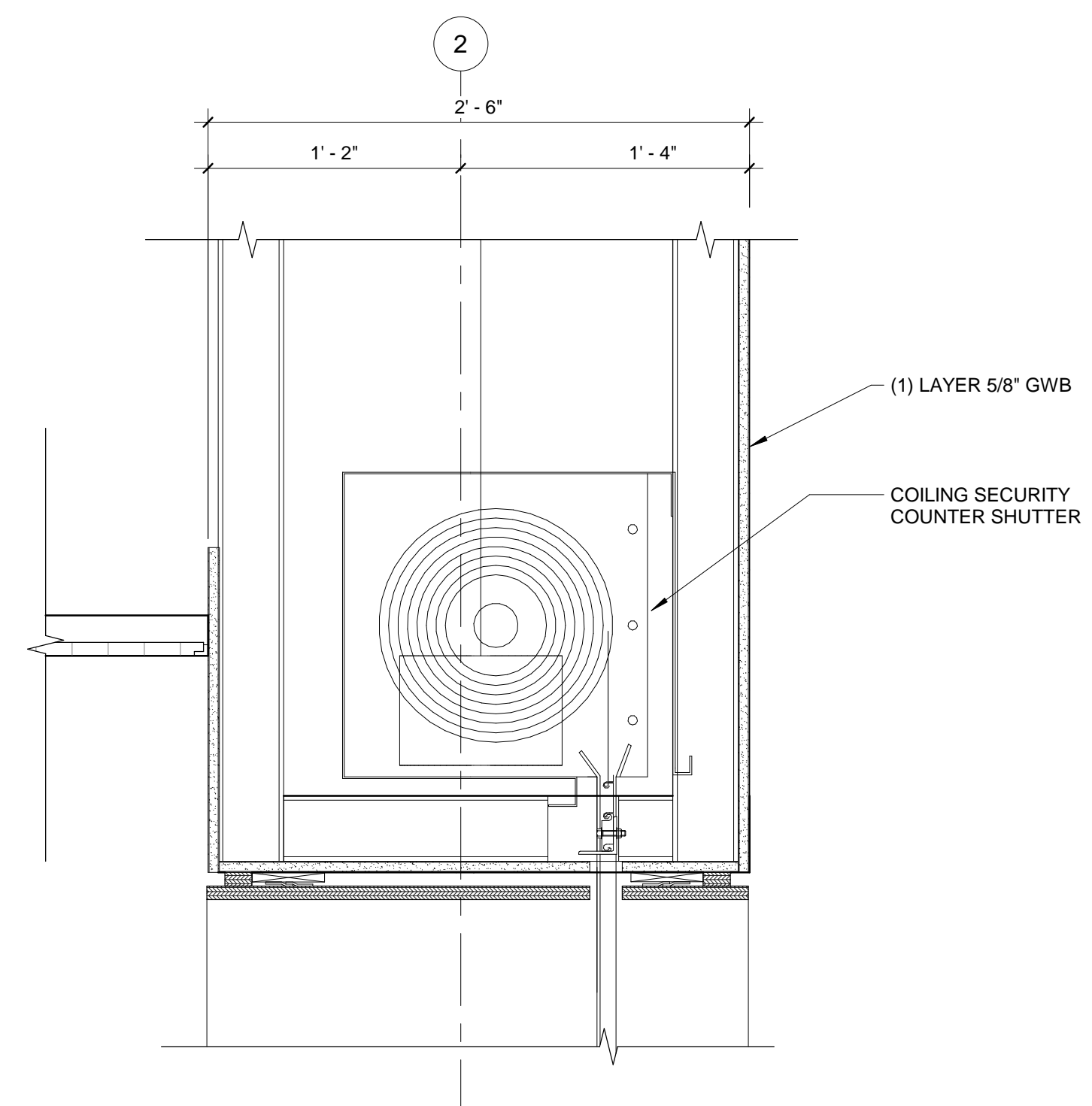

**6E DETAIL - ROLL-UP DOOR AT CAFE**  
A834 1 1/2" = 1'-0"

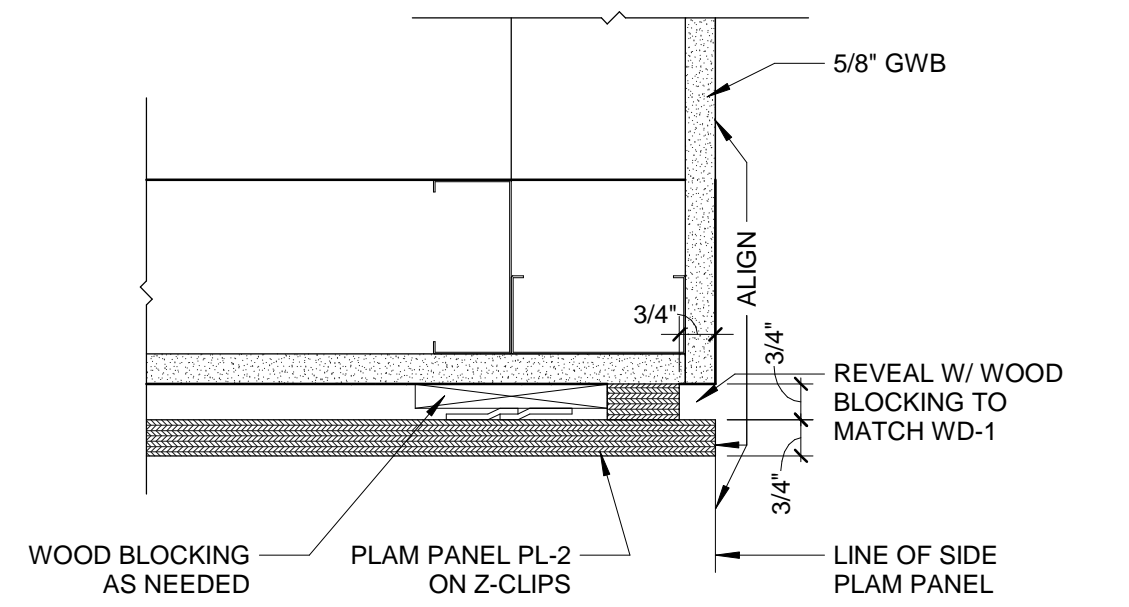

**1E SECTION - CORRIDOR NICHE @ CEILING**  
A834 3" = 1'-0"

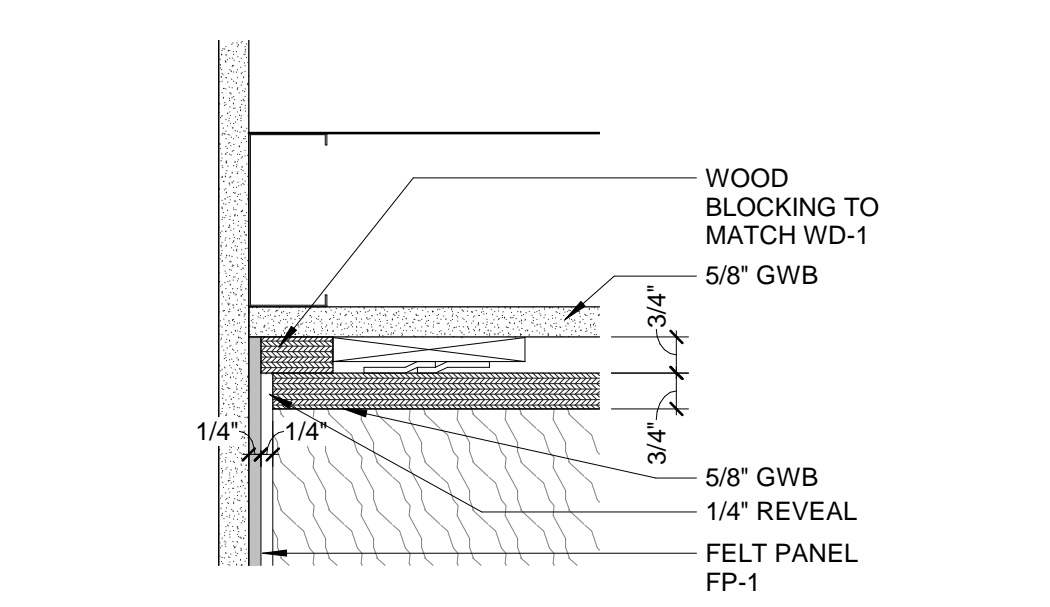

**2E SECTION - CORRIDOR NICHE @ FP-1**  
A834 3" = 1'-0"

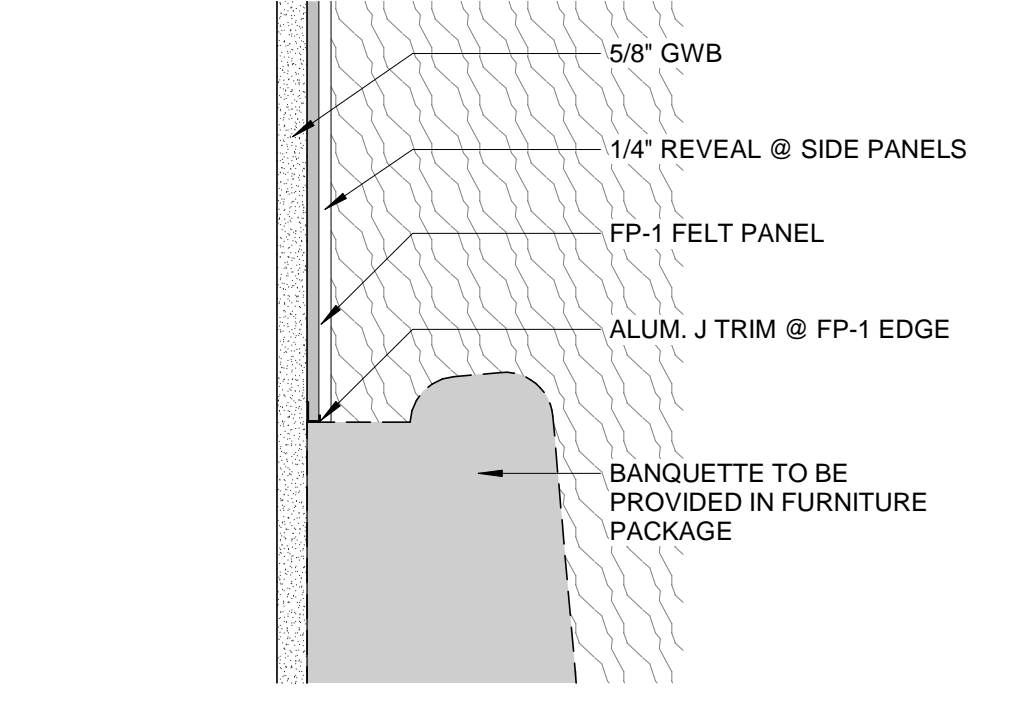

**3E SECTION - CORRIDOR NICHE @ FURNITURE**  
A834 3" = 1'-0"

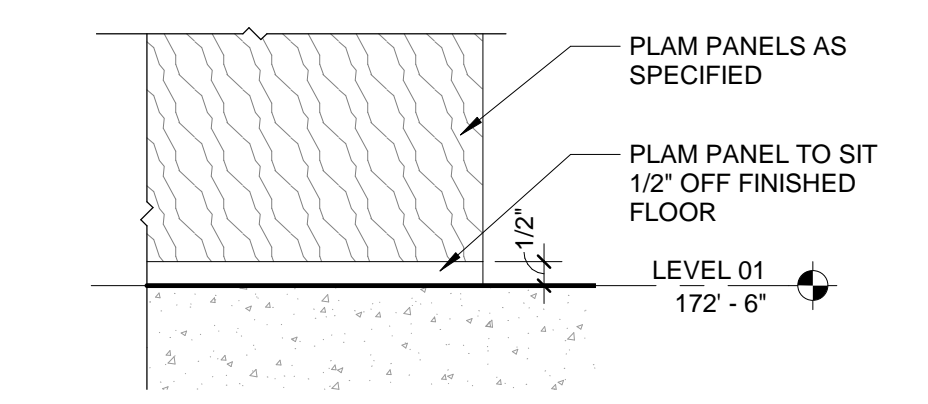

**4E SECTION - CORRIDOR NICHE @ BASE**  
A834 3" = 1'-0"

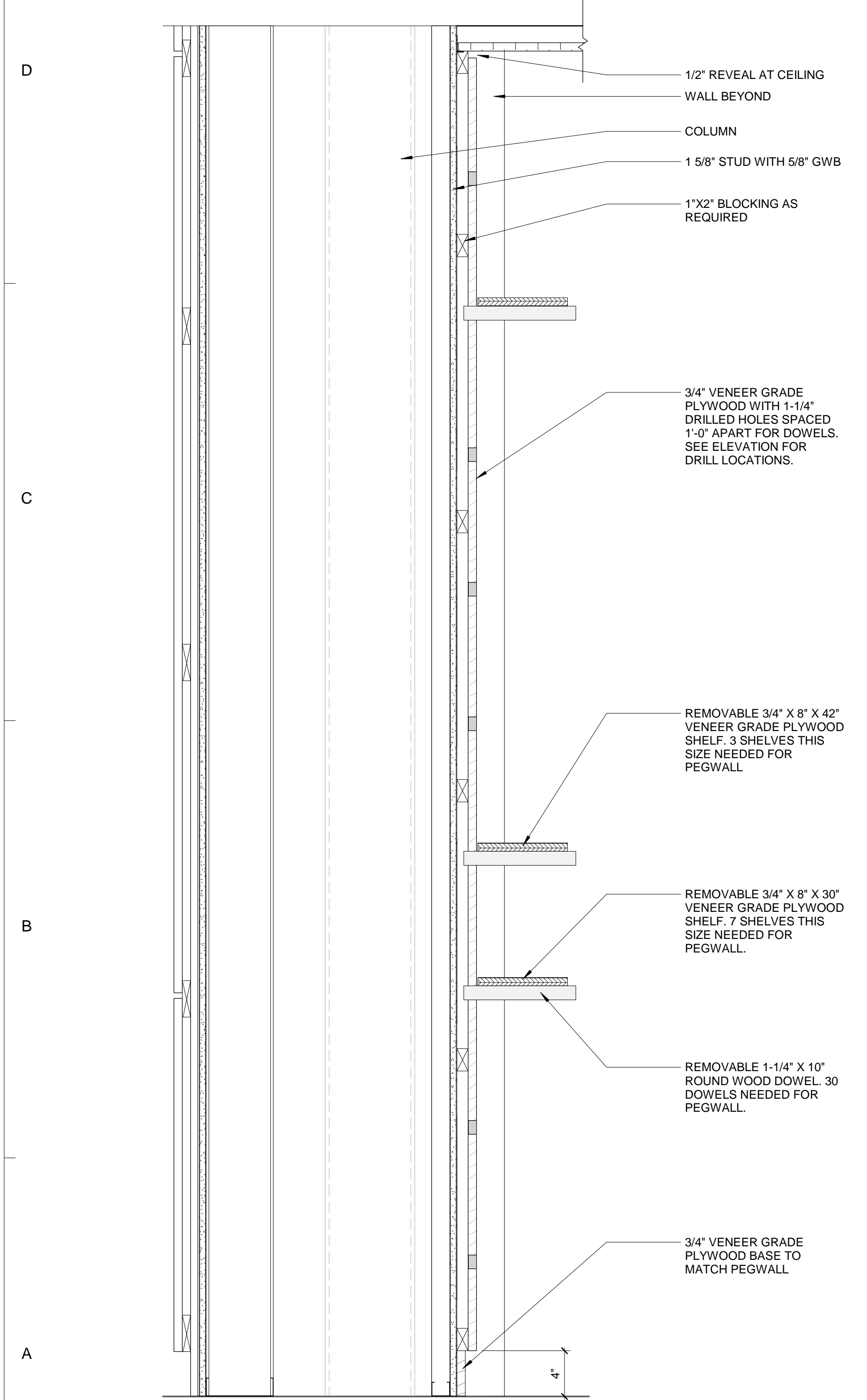

**1A SECTION AT MAKERS SPACE 152 PEGWALL**  
A834 1 1/2" = 1'-0"

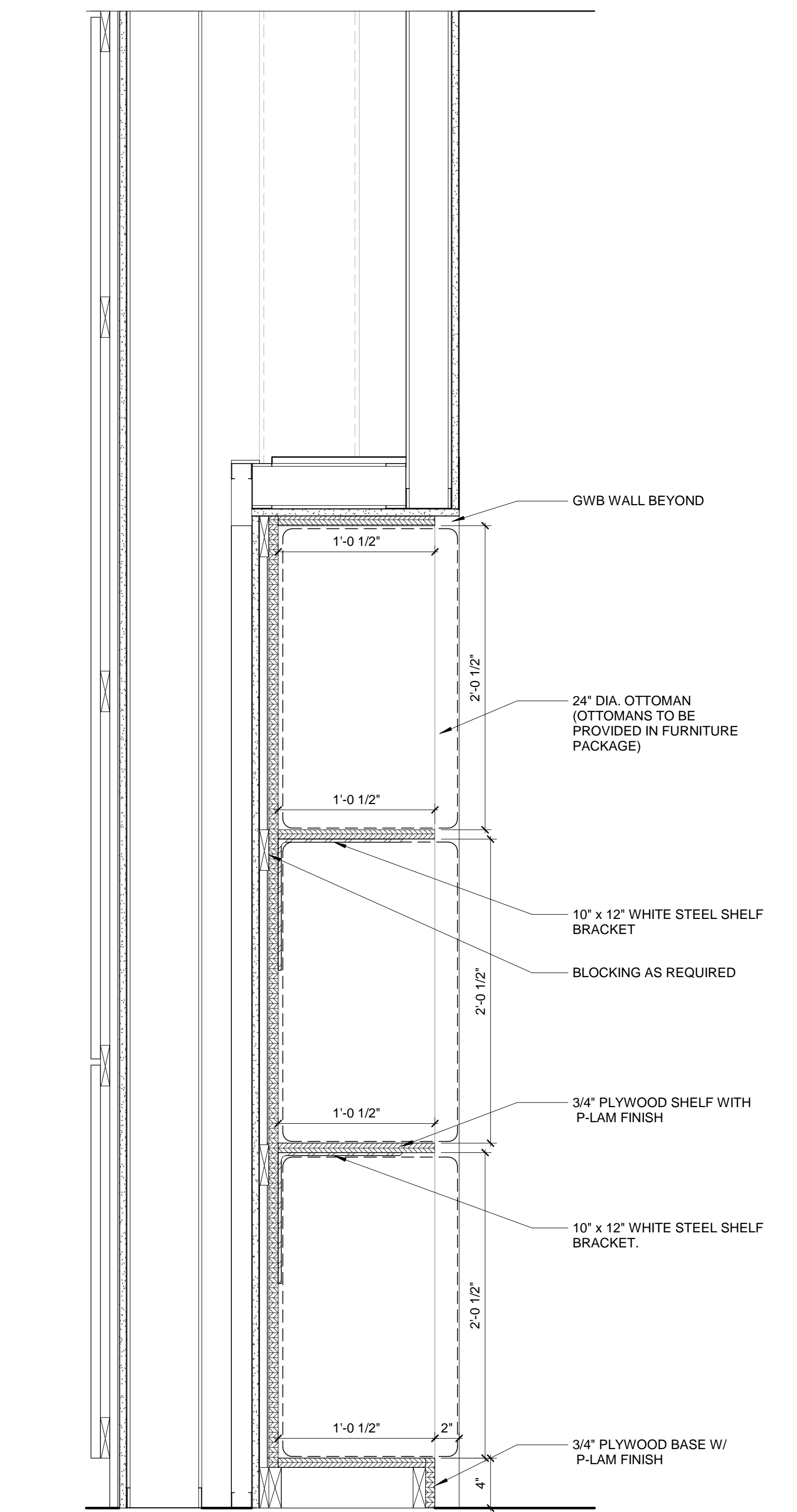

**3A SECTION - YOUTH PROGRAM 137 OTTOMAN STORAGE**  
A834 1 1/2" = 1'-0"

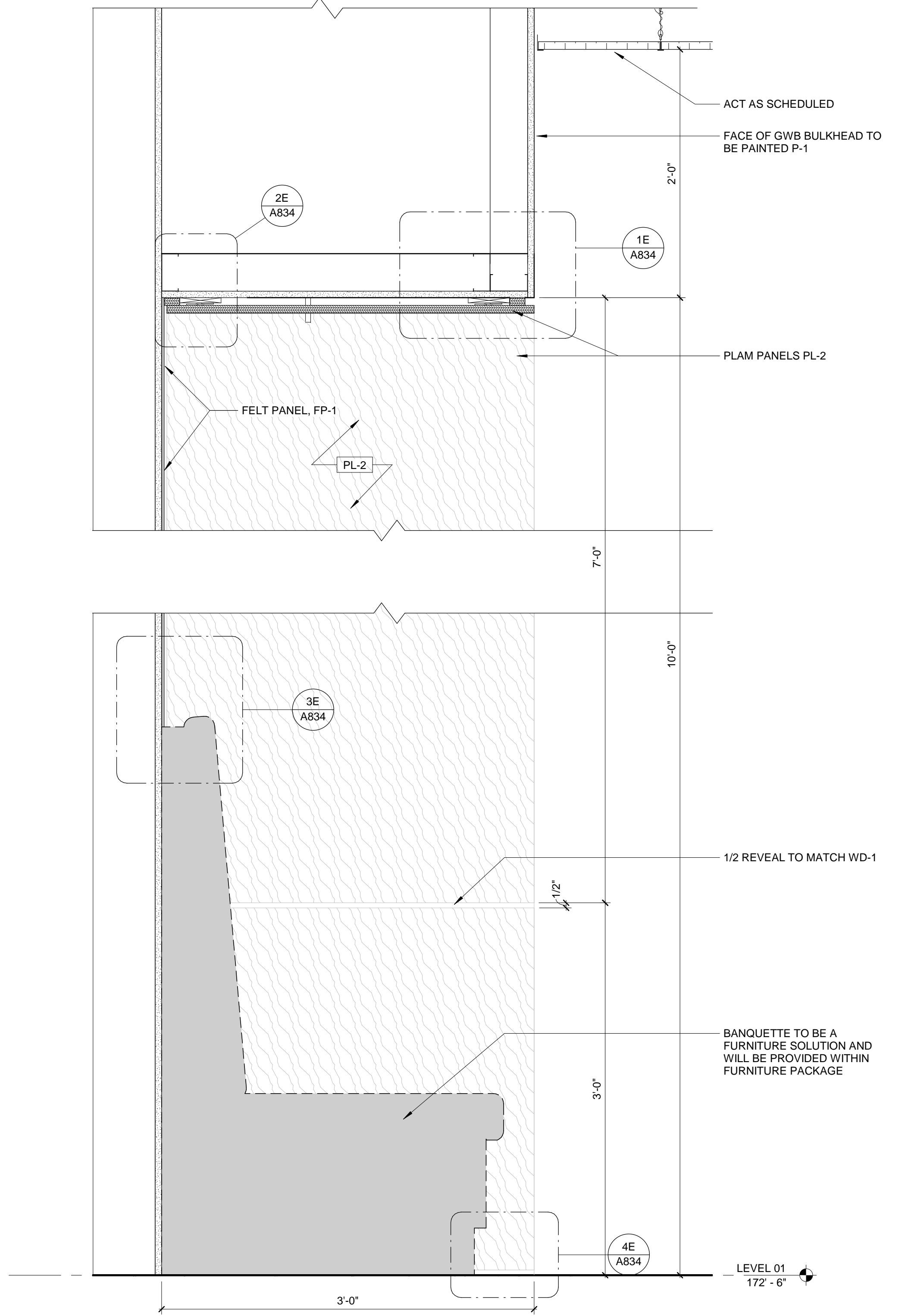

**4A SECTION - CORRIDOR NICHE**  
A834 1 1/2" = 1'-0"

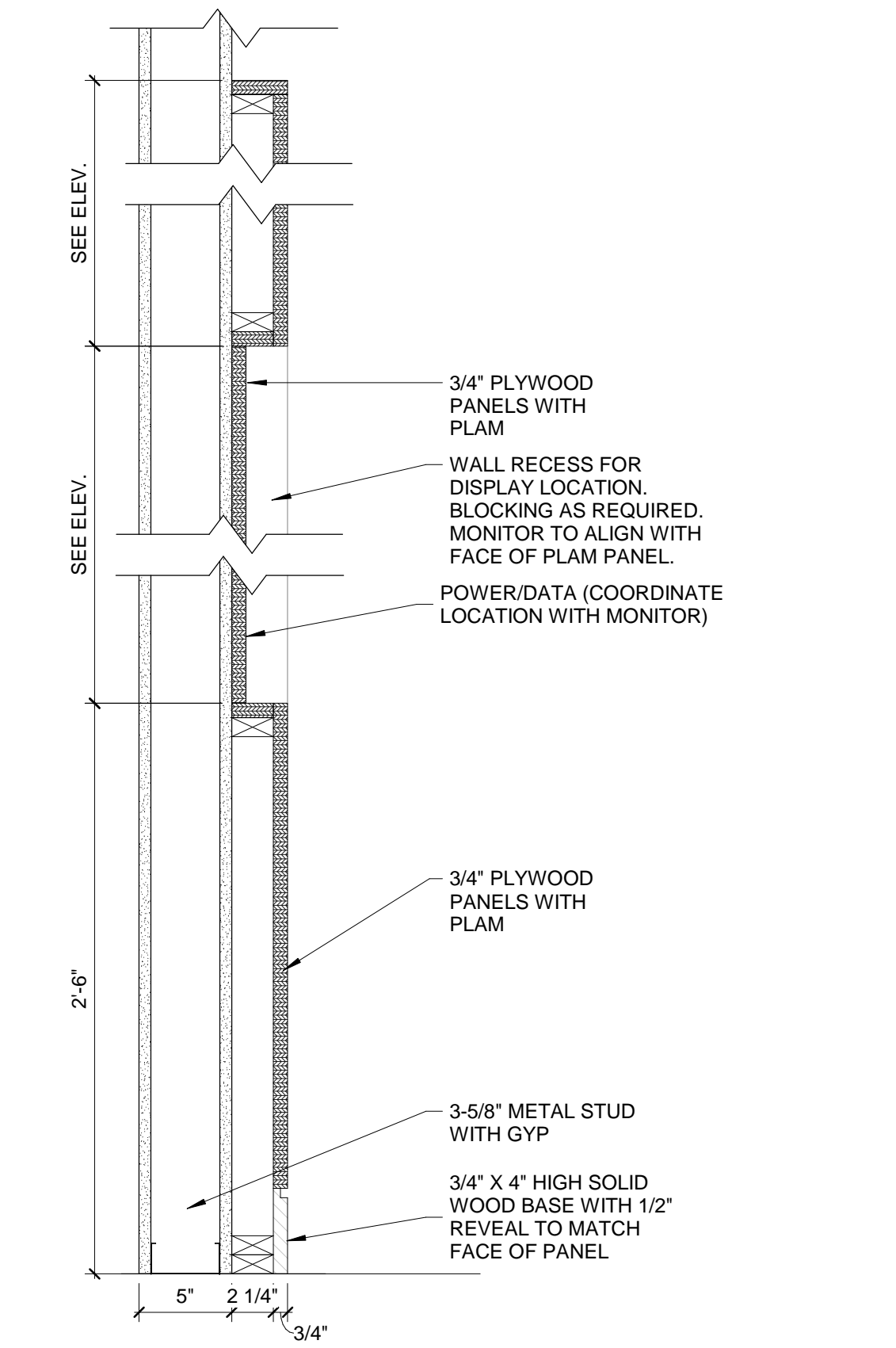

**6A SECTION - MONITOR RECESS @ YOUNG ADULT**  
A834 1 1/2" = 1'-0"



ISSUE FOR CONSTRUCTION DOCUMENTS

ISSUE DATE 06.28.2019

REVISIONS NO. REASON DATE

NO.	REASON	DATE

PROJECT TEAM  
PRINCIPAL IN CHARGE  
**JULIE McLAURIN, AIA**  
PROJECT MANAGER  
**ERIC SCHOENAGEL, AIA**

DESIGN TEAM  
**LITTLE**  
PROJECT NAME  
**HARNETT COUNTY GOVERNMENT RESOURCE CENTER AND LIBRARY**

PROJECT NO.  
**514-8066-00**

SHEET TITLE  
**INTERIOR SECTIONS AND DETAILS**

SHEET NUMBER  
**A834**



ISSUE FOR  
**CONSTRUCTION DOCUMENTS**

ISSUE DATE  
**06.28.2019**

REVISIONS

NO.	REASON	DATE

PROJECT TEAM  
PRINCIPAL IN CHARGE  
**JULIE McLAURIN, AIA**  
PROJECT MANAGER  
**ERIC SCHOENAGEL, AIA**  
DESIGN TEAM  
**LITTLE**  
PROJECT NAME

**HARNETT COUNTY GOVERNMENT RESOURCE CENTER AND LIBRARY**

PROJECT NO.  
**514-8066-00**

SHEET TITLE  
**INTERIOR SECTIONS AND DETAILS**

SHEET NUMBER  
**A835**

C:\Users\stone\OneDrive\Documents\ARCH-514806600-Harnett County GSC\_1stones922CF.rvt 6/28/2019 12:36:48 PM

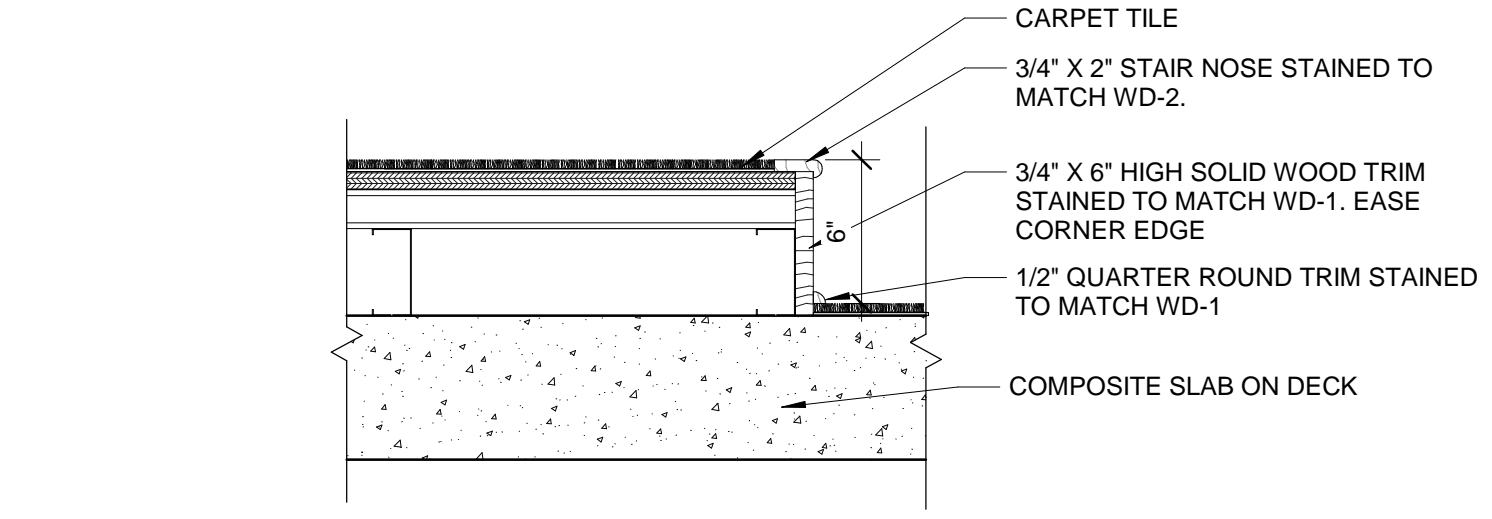
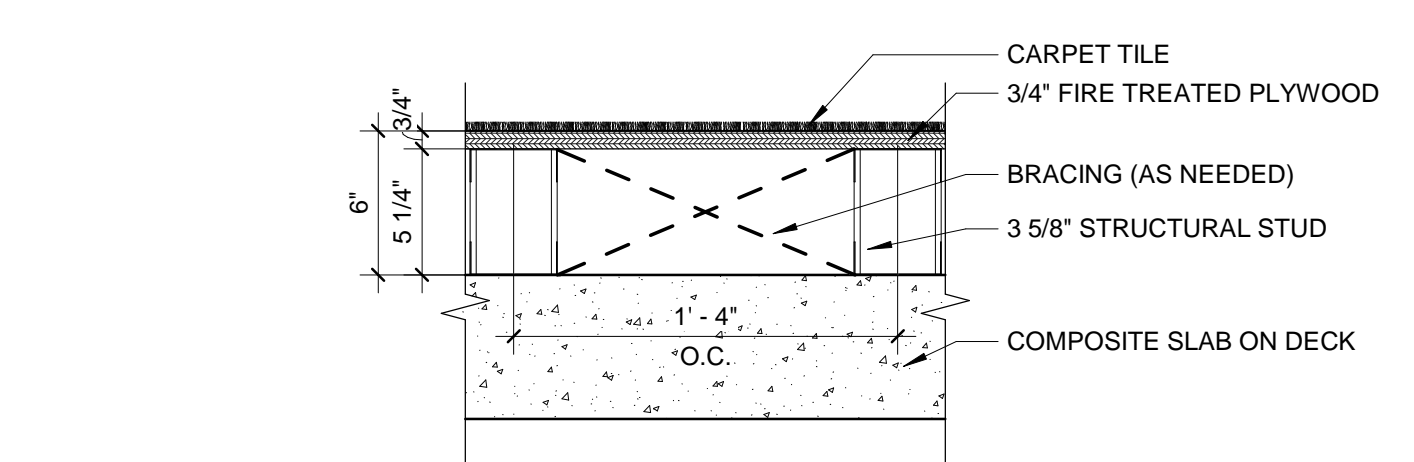
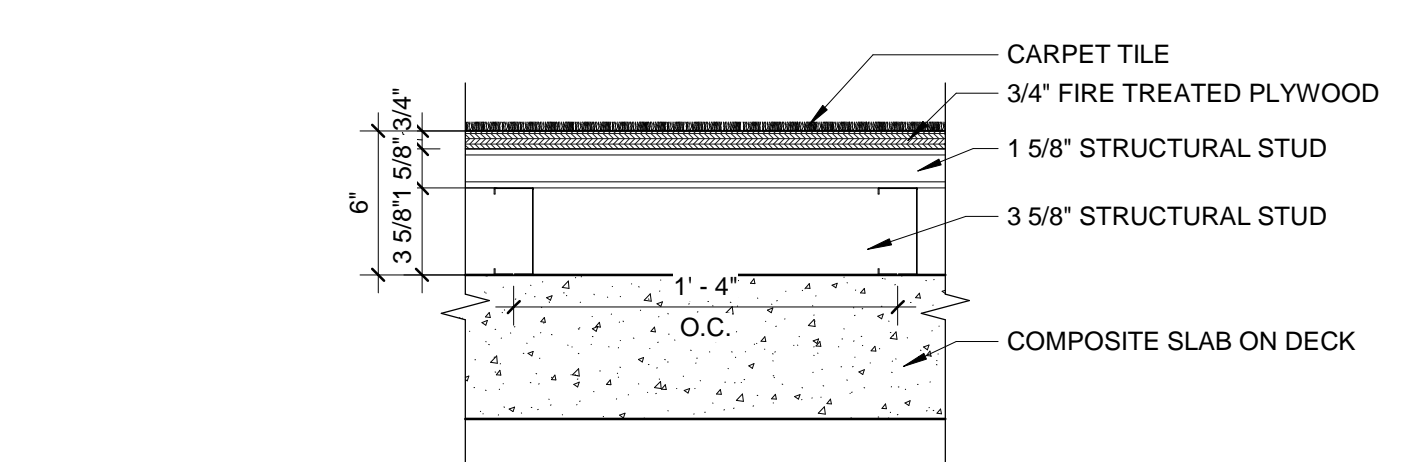
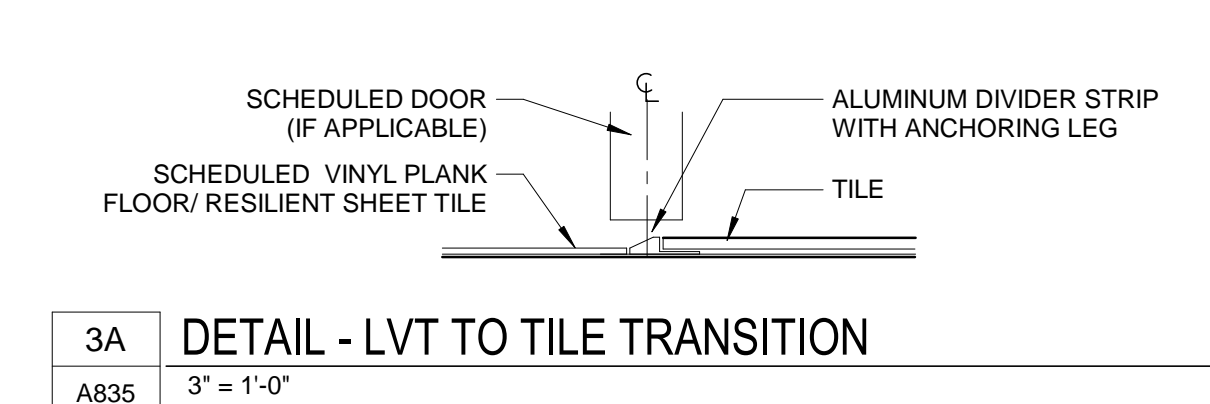
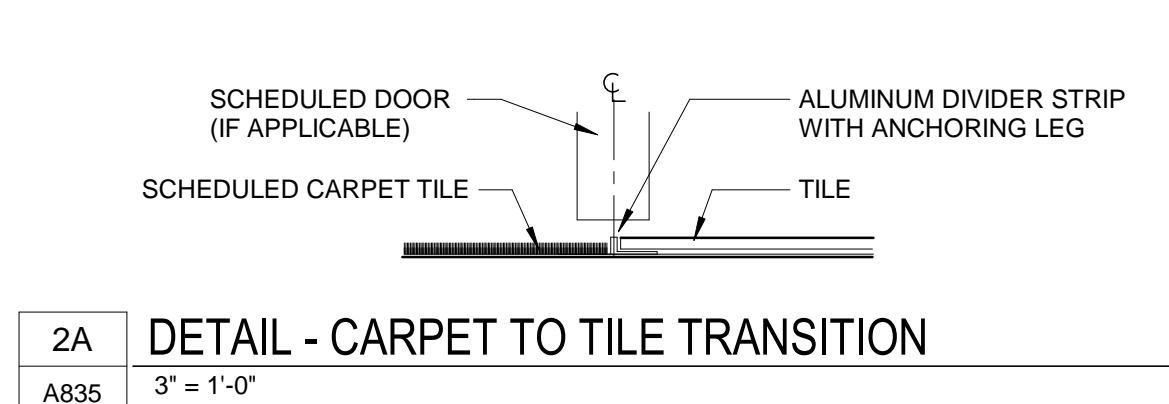
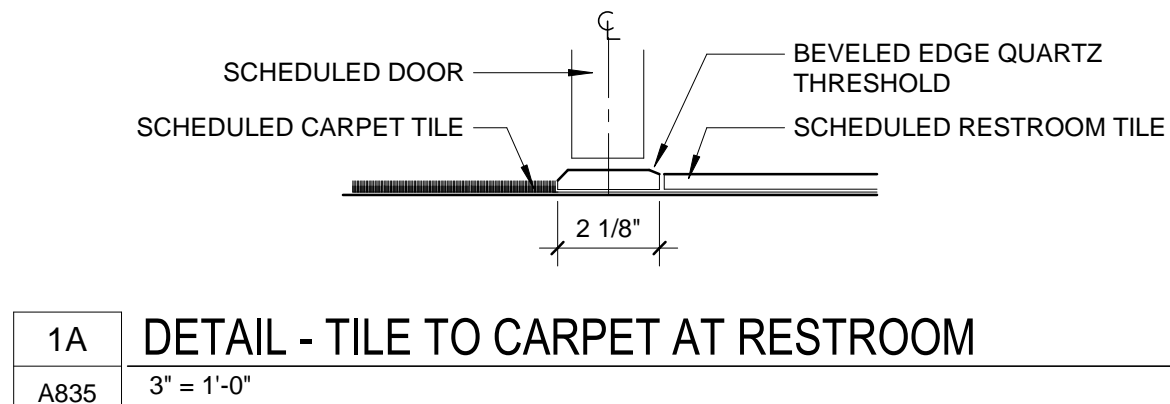
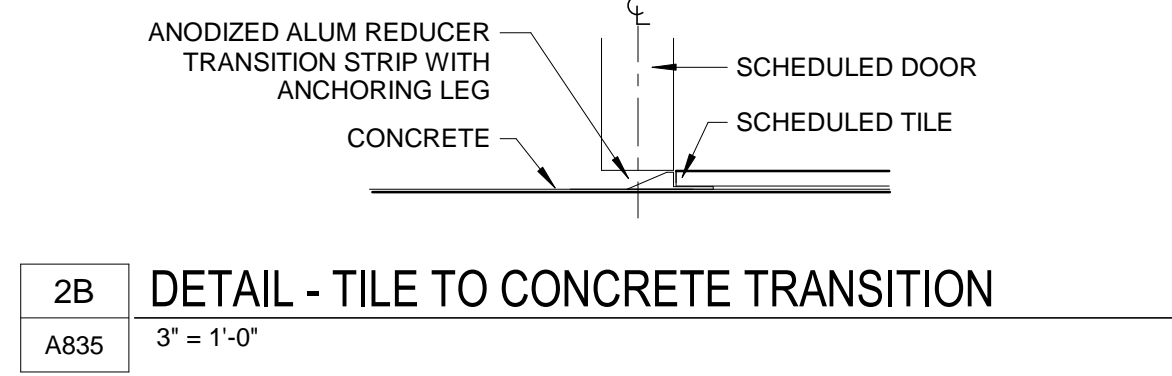
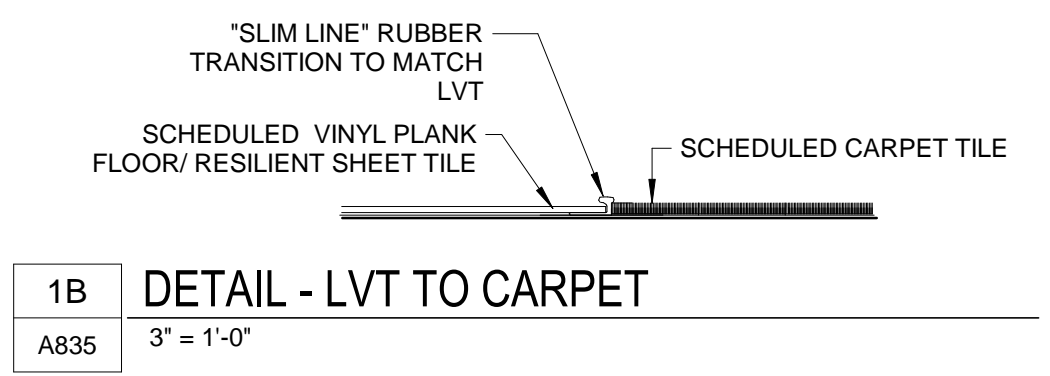
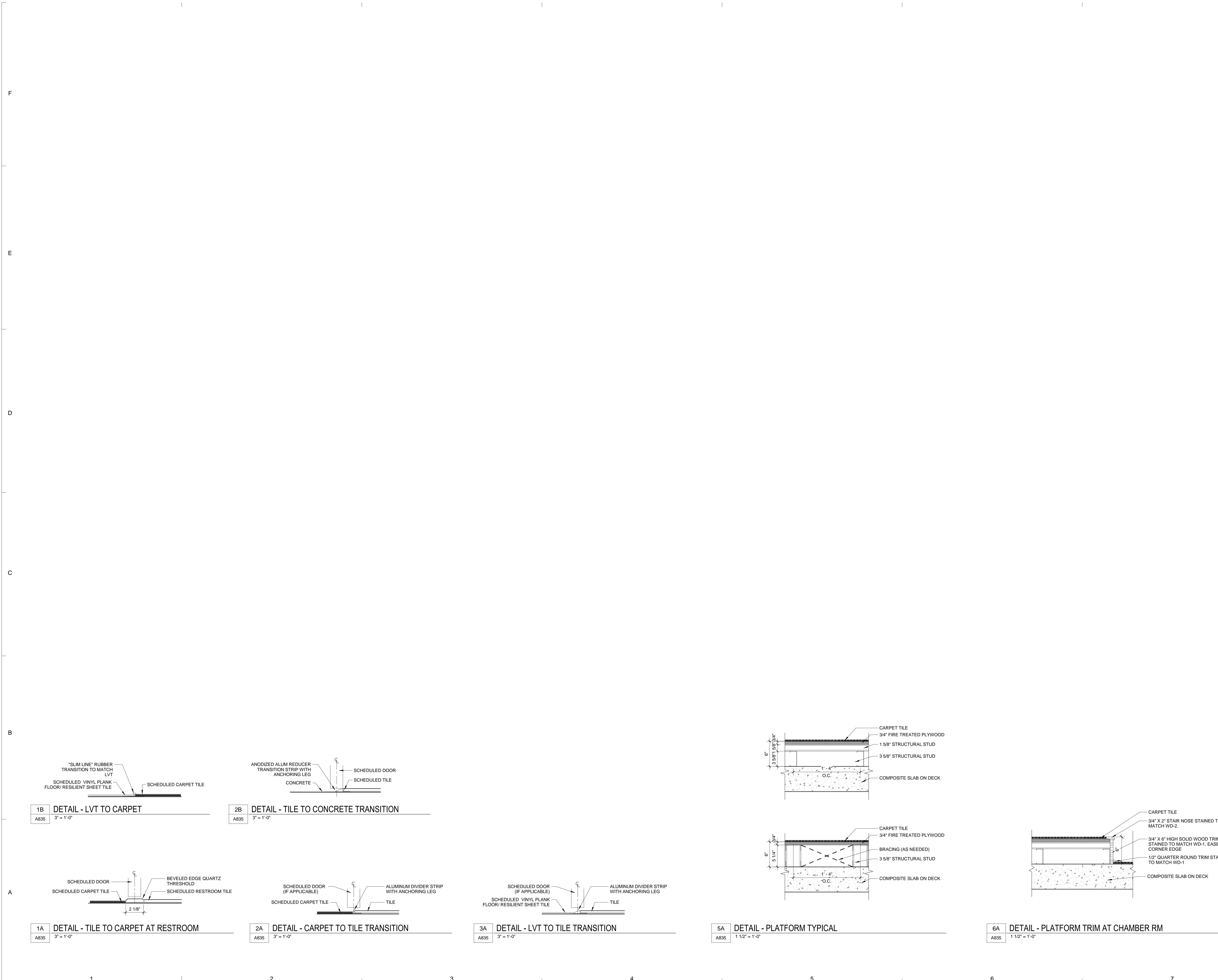

**1A** DETAIL - TILE TO CARPET AT RESTROOM  
A835 3" = 1'-0"

**2A** DETAIL - CARPET TO TILE TRANSITION  
A835 3" = 1'-0"

**3A** DETAIL - LVT TO TILE TRANSITION  
A835 3" = 1'-0"

**5A** DETAIL - PLATFORM TYPICAL  
A835 1 1/2" = 1'-0"

**6A** DETAIL - PLATFORM TRIM AT CHAMBER RM  
A835 1 1/2" = 1'-0"

1

2

3

4

5

6

7

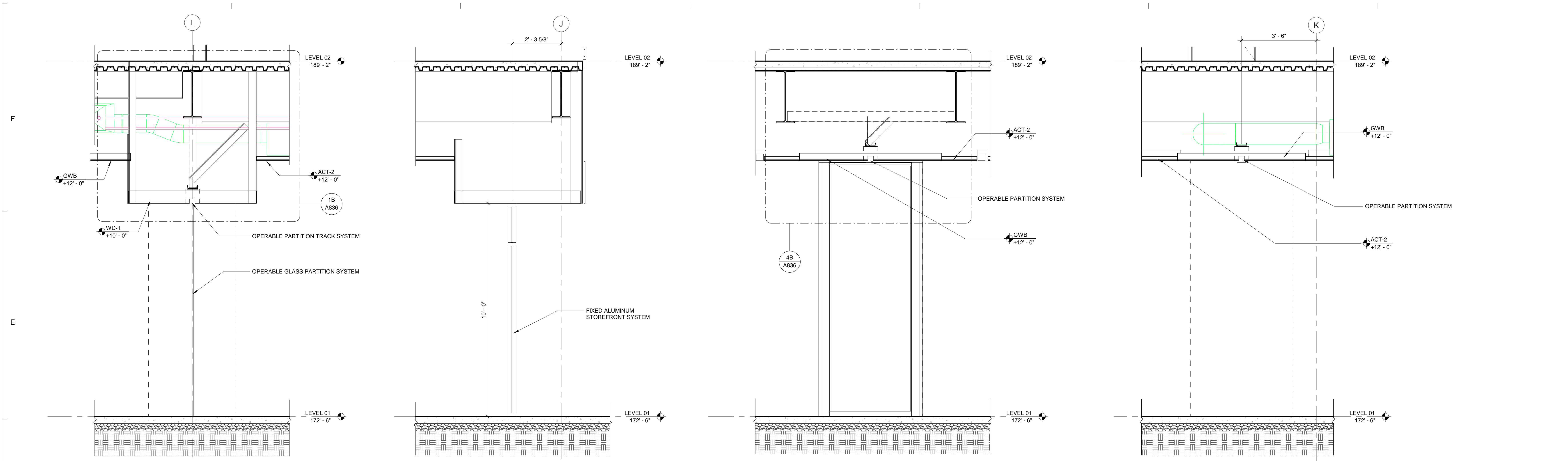

**1D** INTERIOR SECTION AT MOVABLE GLASS PARTITION - NORTH  
A836 1/2" = 1'-0"

**2D** SECTION AT MOVABLE GLASS PARTITION - SOUTH  
A836 1/2" = 1'-0"

**4D** SECTION AT MOVABLE PARTITION NORTH-SOUTH  
A836 1/2" = 1'-0"

**5D** SECTION AT MOVABLE PARTITION EAST-WEST  
A836 1/2" = 1'-0"

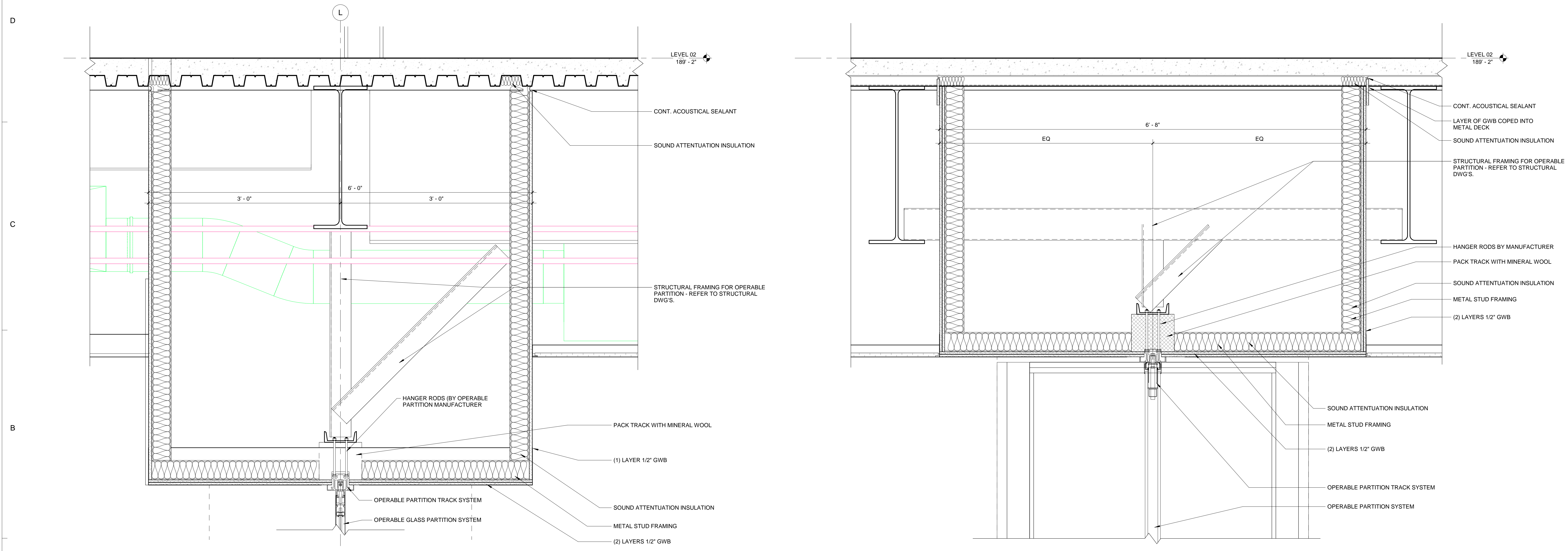

**1B** SECTION DETAIL AT MOVABLE GLASS PARTITION HEAD  
A836 1 1/2" = 1'-0"

**4B** SECTION DETAIL AT MOVABLE PARTITION HEAD  
A836 1 1/2" = 1'-0"



ISSUE FOR  
**CONSTRUCTION DOCUMENTS**

ISSUE DATE  
06.28.2019

REVISIONS NO.	REASON	DATE

PROJECT TEAM  
PRINCIPAL IN CHARGE  
**JULIE MCLAURIN, AIA**  
PROJECT MANAGER  
**ERIC SCHOENAGEL, AIA**  
DESIGN TEAM  
**LITTLE**  
PROJECT NAME

**HARNETT COUNTY GOVERNMENT RESOURCE CENTER AND LIBRARY**

PROJECT NO.  
**514-8066-00**

SHEET TITLE  
**INTERIOR SECTIONS AND DETAILS**

SHEET NUMBER  
**A836**

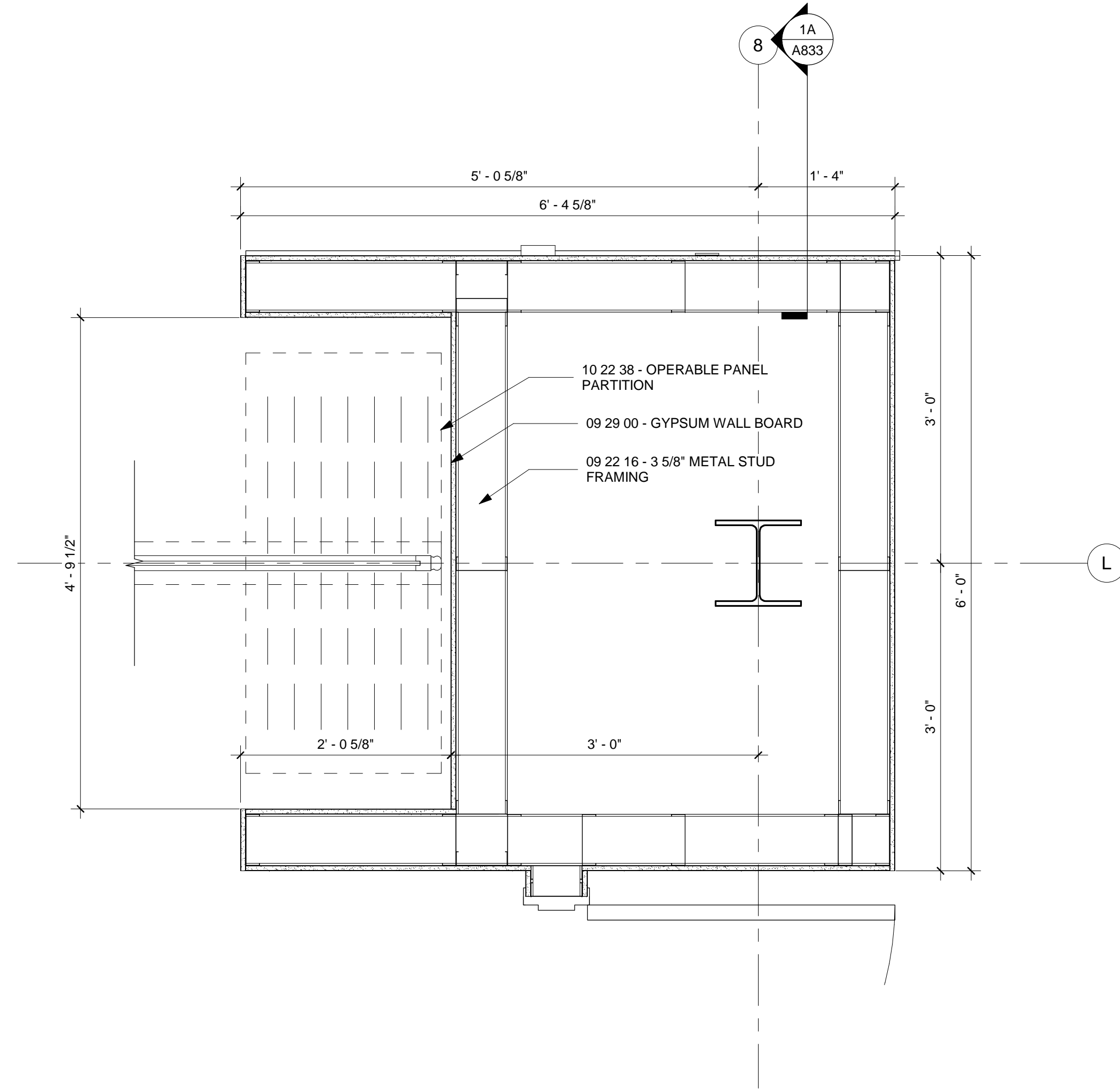

3C PLAN DETAIL AT OPERABLE GLASS PARTITION POCKET, TYP.  
A840 1" = 1'-0"

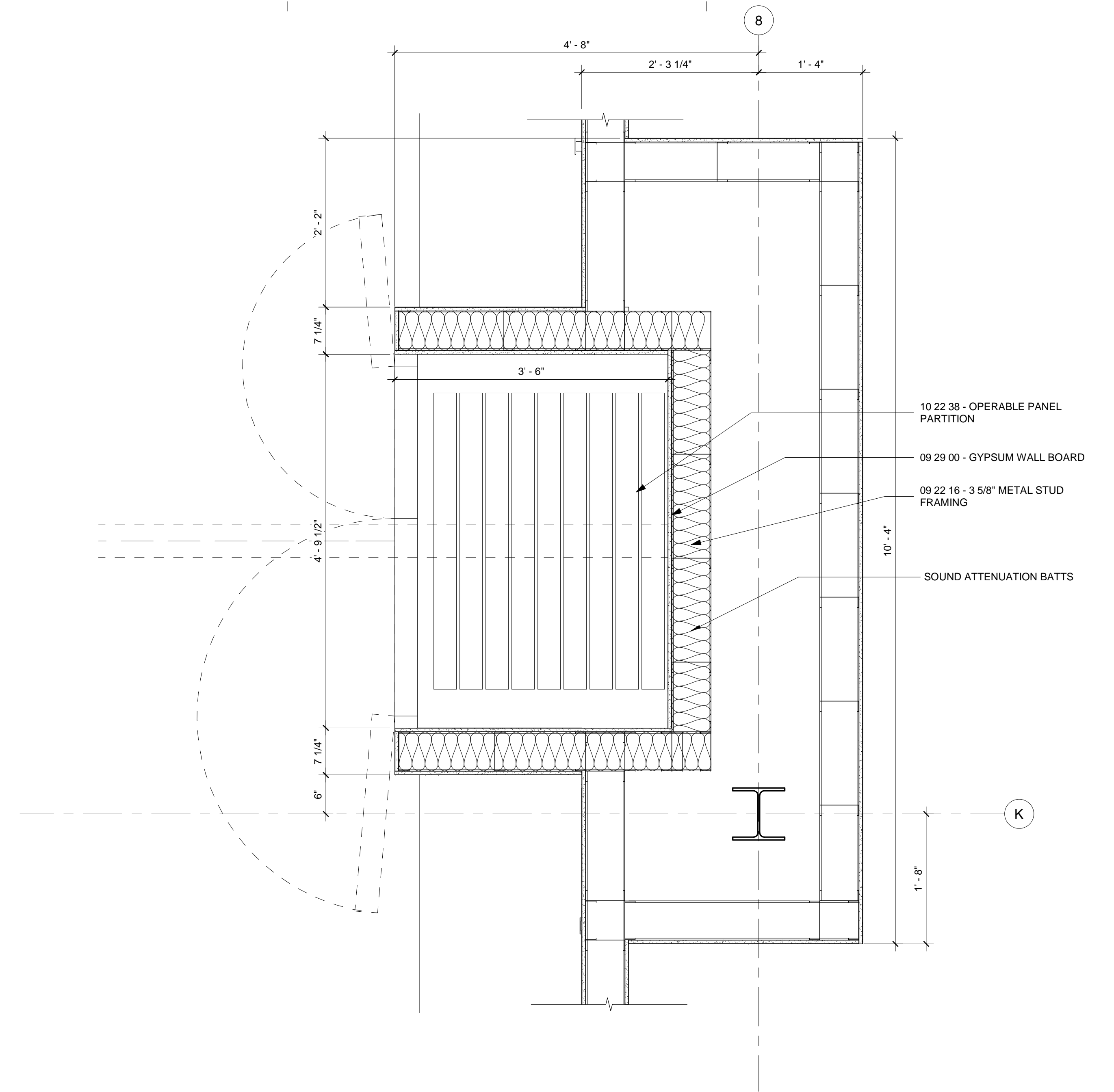

5C PLAN DETAIL AT EAST OPERABLE WALL PARTITION POCKET  
A840 1" = 1'-0"

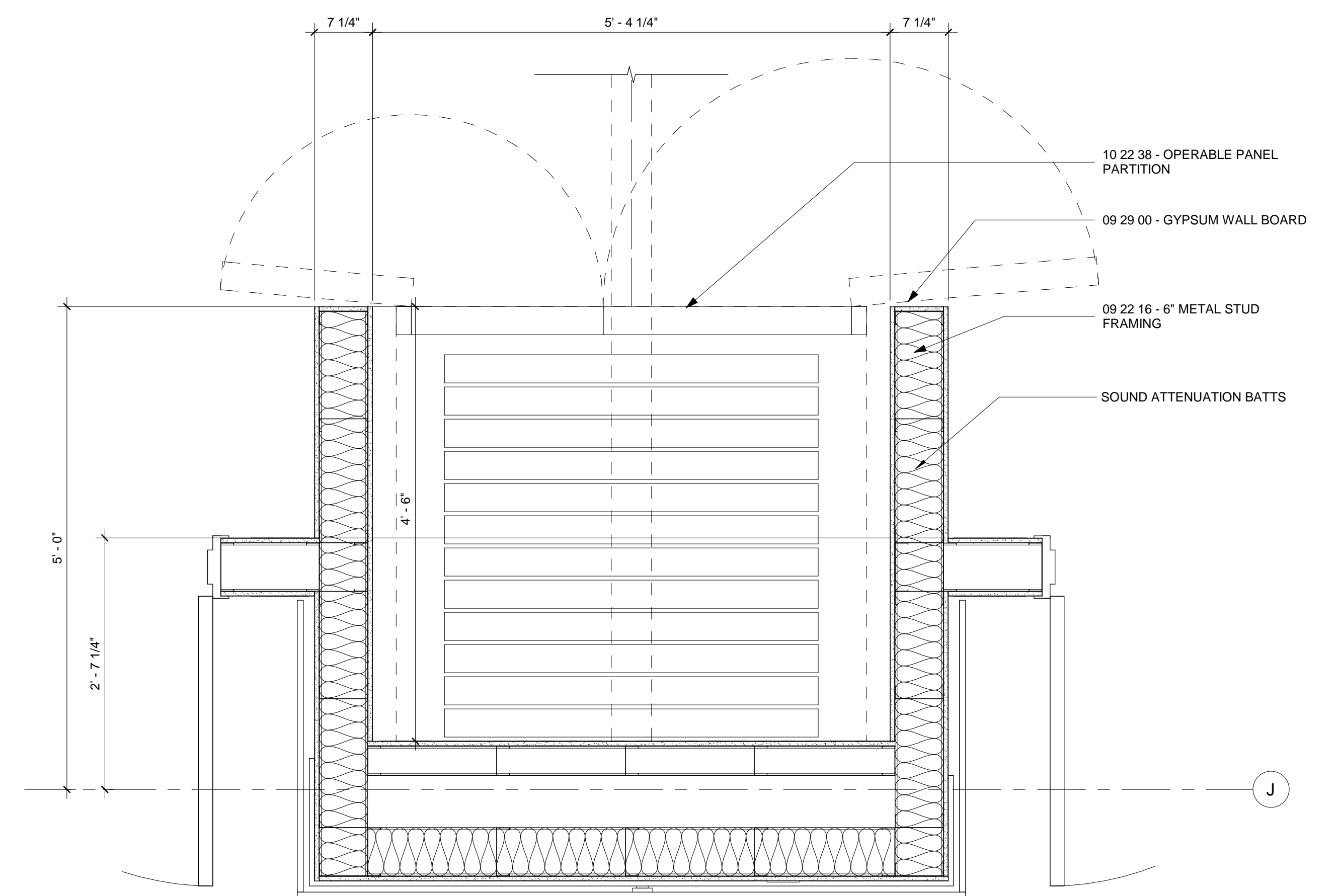

5A PLAN DETAIL AT SOUTH OPERABLE WALL PARTITION POCKET  
A840 1" = 1'-0"



ISSUE FOR  
CONSTRUCTION DOCUMENTS

ISSUE DATE  
06.28.2019

REVISIONS

NO.	REASON	DATE

PROJECT TEAM  
PRINCIPAL IN CHARGE  
JULIE MCLAURIN, AIA  
PROJECT MANAGER  
ERIC SCHOENAGEL, AIA

DESIGN TEAM  
LITTLE  
PROGRAM NAME  
HARNETT COUNTY GOVERNMENT RESOURCE CENTER AND LIBRARY

PROJECT NO.  
514-8066-00

SHEET TITLE  
INTERIOR PLAN DETAILS

SHEET NUMBER  
A840