



Emergency Services Department
www.harnett.nc

Fire Marshal Division
P.O. Box 370
Lillington, NC 27546
910-893-7580

Application for Plan Review

Application # _____

Date Received: _____ Received By: _____

Name of Project: Angier Sweepstakes

Physical Address of Project: 149-A Logan Court
Angier NC NC

Plans Submitted By: Co. Do Son

Project Phone: (910) 262-9317

Contact Person/Address: Mike Park, 1223 E Caswell St, Wadesboro, NC

Contact Phone: (678) 772-1216

Contractor's Name/Info: Mike Park

Contractor's Phone: (678) 772-1216

- Plans that are submitted will be reviewed as quickly as possible with an average time of review between 7-10 working days.
- Status checks may be conducted on plan reviews by visiting the website <http://hteweb.harnett.org/Click2GovBP/Index.jsp> or by calling the Harnett County Central Permitting Office (910-893-7525 ext 2), or the Harnett County Fire Marshal's Office (910-893-7580).
- Approved plans must be picked up from the Central Permitting Office and all fees paid before any required inspections can be conducted.



TOWN OF ANGIER
LAND USE PERMIT

55 NORTH BROAD ST WEST ANGIER, NC 27501-0278
Phone: 919-639-2071 FAX: 919-639-6130

DATE ISSUED: 10/03/2018

PERMIT #: 2018-00026

LOCATION:

DISTRICT
GC

TAX MAP PARCEL#
040683 0116 03

149-A LOGAN COURT

LOT

ZONING DISTRICT
GC

OWNER: ANGIER SWEEPSTAKES

CONTRACTOR:

TOTAL VALUATION
\$.0

SUBCONTRACTOR ID/NAME

SUBCONTRACTOR TYPE

TYPE CONSTRUCTION: LAND USE

OCCUPANCY GROUP: COMMERCIAL

FEE CODE

LAND USE COMMERCIAL

FEE

35.00

TOTAL PAID:

35.00

PAID IN FULL

TOTAL AMOUNT:

35.00

REMARKS:

LAND USE PERMIT FOR ZONING COMPLIANCE
SWEEPSTAKES STYLE ELECTRONIC GAMING BUSINESS PERMITTED PER SECTION 4.8.4 OF
THE ANGIER UNIFIED DEVELOPMENT ORDINANCE
ALL ELECTRONIC GAMING DEVICES MUST COMPLY WITH NORTH CAROLINA GENERAL
STATUTES INCLUDING G.S. 14-306.1A

(SIGNATURE OF CONTRACTOR/OWNER)

Dean Johnson
(ISSUED BY)

(DATE)

10/3/18

(DATE)

Floor Plan (Angier Skills Game)

149-A Logan Court Angier, NC 27501

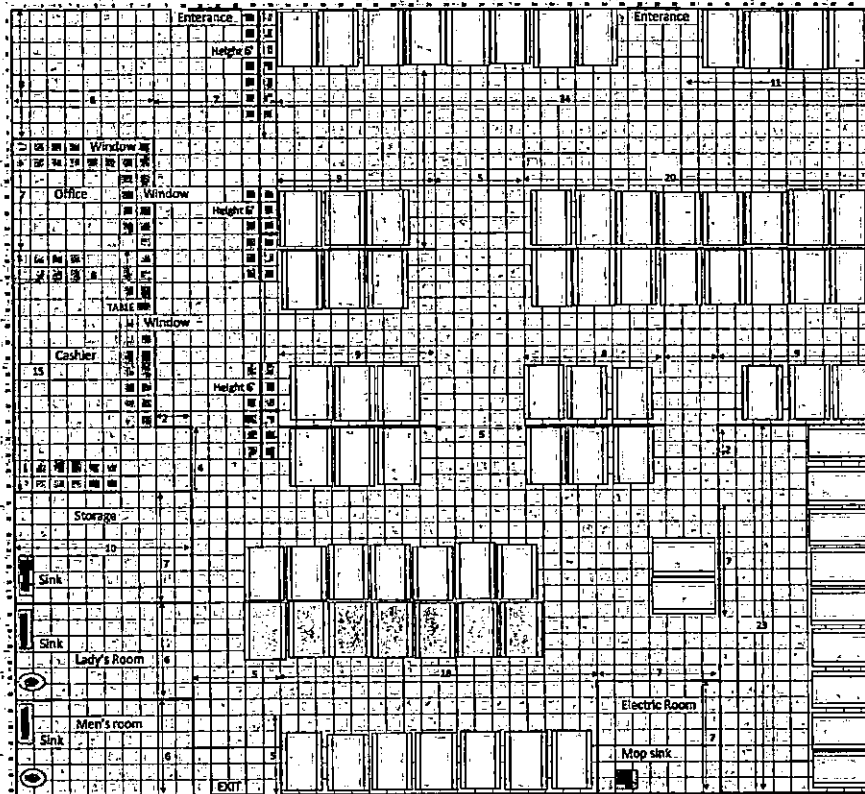

Actual Size is 49 X 49 feet

1 cell is 1X1 feet

Desk & Chair
(2 2/3 feet)