



## Fire Marshal Division

1005 Edwards Brother Drive  
Lillington, NC 2756  
910-893-7580

### Application for Tent/Canopy Permit

Application# FMFW1810-0001 Date: 9 / 28 / 18

Applicant: Campbell Universtiy Inc.

Billing Address: 255 Dr. McKoy Rd

City Buies Creek State NC Zip 27506

Contact Phone # 910-814-7331

Location of Tent/Canopy: 69 Don phelps Cir

City Lillington State NC Zip 27546

Set-up Date 10 / 26 / 18 Completion Date 10 / 27 / 18

**This application must be completed and returned to Central Permitting, prior to the issuance of the permit.** A site inspection will be conducted to verify compliance. Please allow (7) working days for processing. There will be a permit fee assessed for the tent(s). Permit fees shall be paid after reviewed has been completed. The following items are required to be submitted with this application:

- 1 Site plan showing location of tent/canopy on property and distance from buildings.
- 2 Number of tents/canopies including dimensions of each and whether the tent will be equipped with enclosed sides.
- 3 Proposed use of each tent/canopy.
- 4 Flame resistant certificate for each tent/canopy.

  
Applicant Signature

10/1/18  
Date

To: Harnett County Fire Marshall

From: Jason S. Wangelin  
Assistant Director Facilities Management  
Campbell University, Inc.

On October 6, 2018 we are planning to set up a large tent to accommodate approximately 200 people to have a seated picnic for Bob Barker Day at the Football Game. This tent will not have any cooking under the tent, but will have buffet service of prepared food served under the tent.

Sincerely:

Jason S. Wangelin

# Harnett GIS

NOT FOR LEGAL USE

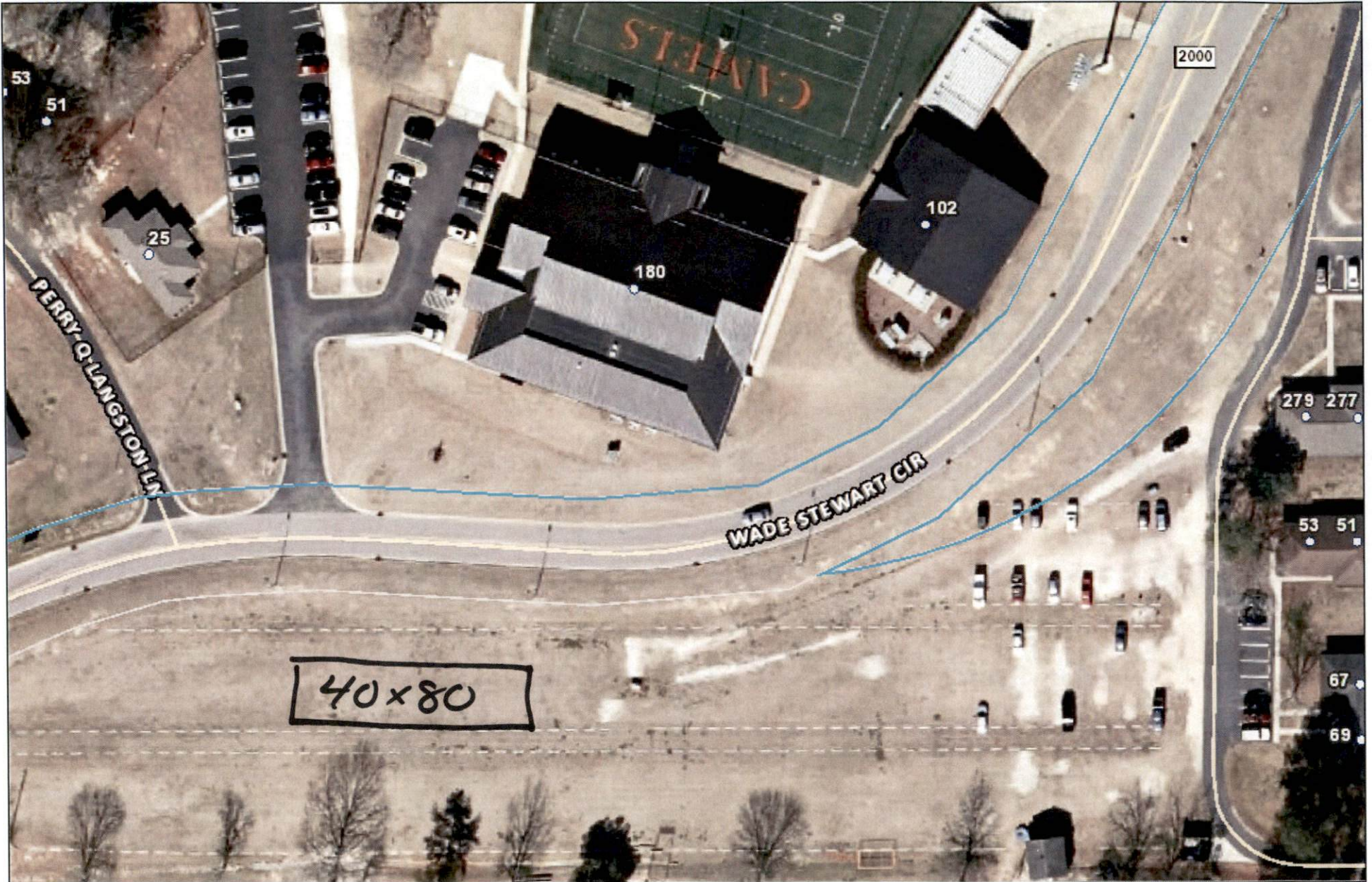

GIS/E-911 Addressing

October 1, 2018

- |                               |                   |              |         |
|-------------------------------|-------------------|--------------|---------|
| Recycle Center                | City Limits       | NC           | Parcels |
| Landfills                     | Address Numbers   | US           |         |
| Surrounding County Boundaries | Airport           | Roads        |         |
| Federal Property              | <b>MajorRoads</b> | Mile_Markers |         |
|                               | Interstate        | Railroad     |         |

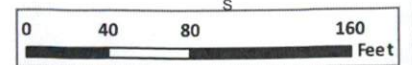

1 inch = 94 feet

08x04