

# Lillington Zoning

Application # 14-50034562

Harnett County Central Permitting  
PO Box 65 Lillington, NC 27546

910-893-7525 Fax 910-893-2793 www.harnett.org/permits

## Application for Environmental Health Permit in Towns/Areas Zoned by Municipalities

### Land Owner Information:

Name: Stacy Helmerance / Family Group  
Address: 1766 NC 27 West  
Lillington, N.C. 27546  
Phone: 910 893-8458

### Applicant Information:

Name: \_\_\_\_\_  
Address: \_\_\_\_\_  
Phone: \_\_\_\_\_

cell : 910-260-0983

### Property Location:

E911 Address: 1766 NC 27 West  
PIN or Parcel Number: 0549-75-8629 / 100549 0152  
Subdivision: \_\_\_\_\_ Lot Number: \_\_\_\_\_  
Lot Size: \_\_\_\_\_ Zoning: Lillington Power Co: \_\_\_\_\_

Specific Directions to Job from Lillington: 1 mile outside of Lillington on Hwy 27 West. Beside Spring Hill Subdivision on Right.

### Proposed Use:

- ( ) Single Family Dwelling (Size: \_\_\_\_\_ x \_\_\_\_\_) # of Bedrooms: \_\_\_\_\_  
Basement: \_\_\_\_\_ Basement w/ Plumbing: \_\_\_\_\_ Deck: \_\_\_\_\_ Slab or Crawl Space
- ( ) Multi Family Dwelling # of Units: \_\_\_\_\_ # of Bedrooms/Units: \_\_\_\_\_
- ( ) Manufactured Home (Size: \_\_\_\_\_ x \_\_\_\_\_) # of Bedrooms: \_\_\_\_\_  
Garage: \_\_\_\_\_ Deck: \_\_\_\_\_
- ( ) Business Square Footage Retail Space: \_\_\_\_\_ Type: \_\_\_\_\_
- ( ) Industry Square Footage: \_\_\_\_\_ Type: \_\_\_\_\_
- ( ) Home Occupation # of Rooms: \_\_\_\_\_ Use: \_\_\_\_\_
- ( ) Addition to Existing Building Size: 80 x 40 Use: Fellowship Hall @ Church
- ( ) Other: \_\_\_\_\_

Water Supply:  County ( ) Well ( ) Other

Sewage: ( ) New Septic Tank (Complete new tank checklist)  Existing Septic Tank ( ) Sewer

**There is a \$250.00 charge for new tanks, \$100 for existing tanks. This approval is subject to revocation if the intended use of the septic system changes or if false information is provided on this application. Your signature below certifies all information above is correct.**

Applicant Signature: Stacy Helmerance Date: 9-8-14

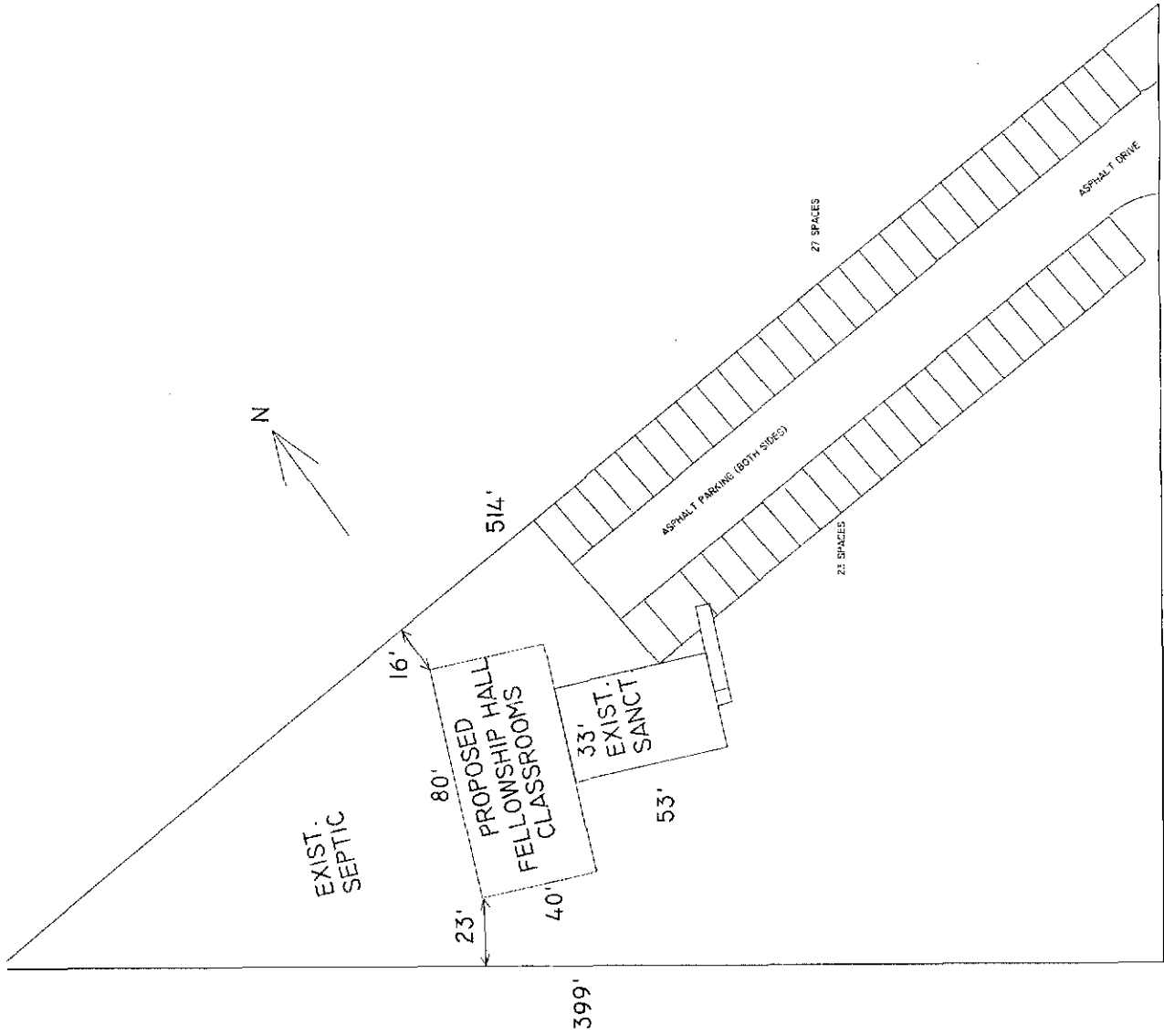

NC27

1766 NC 27 WEST  
 FAITH DELIVERANCE CHURCH  
 PROPOSED FELLOWSHIP HALL/ CLASSROOM ADDITION (3200 SF)  
 PIN 0549-75-8629

NAME: \_\_\_\_\_

APPLICATION #: 14-50034562

**\*This application to be filled out when applying for a septic system inspection.\***

**County Health Department Application for Improvement Permit and/or Authorization to Construct**

IF THE INFORMATION IN THIS APPLICATION IS FALSIFIED, CHANGED, OR THE SITE IS ALTERED, THEN THE IMPROVEMENT PERMIT OR AUTHORIZATION TO CONSTRUCT SHALL BECOME INVALID. The permit is valid for either 60 months or without expiration depending upon documentation submitted. (Complete site plan = 60 months; Complete plat = without expiration)

910-893-7525 option 1

CONFIRMATION # 006253

- Environmental Health New Septic System** Code 800
  - **All property irons must be made visible.** Place "pink property flags" on each corner iron of lot. All property lines must be clearly flagged, approximately every 50 feet between corners.
  - Place "orange house corner flags" at each corner of the proposed structure. Also flag driveways, garages, decks, out buildings, swimming pools, etc. Place flags per site plan developed at/for Central Permitting.
  - Place orange Environmental Health card in location that is easily viewed from road to assist in locating property.
  - If property is thickly wooded, Environmental Health requires that you clean out the **undergrowth** to allow the soil evaluation to be performed. Inspectors should be able to walk freely around site. **Do not grade property.**
  - **All lots to be addressed within 10 business days after confirmation. \$25.00 return trip fee may be incurred for failure to uncover outlet lid, mark house corners and property lines, etc. once lot confirmed ready.**
  - After preparing proposed site call the voice permitting system at 910-893-7525 option 1 to schedule and use code **800** (after selecting notification permit if multiple permits exist) for Environmental Health inspection. Please note confirmation number given at end of recording for proof of request.
  - Use Click2Gov or IVR to verify results. Once approved, proceed to Central Permitting for permits.

- Environmental Health Existing Tank Inspections** Code 800
  - Follow above instructions for placing flags and card on property.
  - Prepare for inspection by removing soil over **outlet end** of tank as diagram indicates, and lift lid straight up (*if possible*) and then **put lid back in place.** (Unless inspection is for a septic tank in a mobile home park)
  - **DO NOT LEAVE LIDS OFF OF SEPTIC TANK**
  - After uncovering **outlet end** call the voice permitting system at 910-893-7525 option 1 & select notification permit if multiple permits, then use code **800** for Environmental Health inspection. Please note confirmation number given at end of recording for proof of request.
  - Use Click2Gov or IVR to hear results. Once approved, proceed to Central Permitting for remaining permits.

**SEPTIC**

If applying for authorization to construct please indicate desired system type(s): can be ranked in order of preference, must choose one.

- Accepted       Innovative       Conventional       Any  
 Alternative       Other \_\_\_\_\_

The applicant shall notify the local health department upon submittal of this application if any of the following apply to the property in question. If the answer is "yes", applicant **MUST ATTACH SUPPORTING DOCUMENTATION**:

- YES     NO    Does the site contain any Jurisdictional Wetlands?
- YES     NO    Do you plan to have an irrigation system now or in the future?
- YES     NO    Does or will the building contain any drains? Please explain. \_\_\_\_\_
- YES     NO    Are there any existing wells, springs, waterlines or Wastewater Systems on this property?
- YES     NO    Is any wastewater going to be generated on the site other than domestic sewage?
- YES     NO    Is the site subject to approval by any other Public Agency?
- YES     NO    Are there any Easements or Right of Ways on this property?
- YES     NO    Does the site contain any existing water, cable, phone or underground electric lines?

If yes please call No Cuts at 800-632-4949 to locate the lines. This is a free service.

I Have Read This Application And Certify That The Information Provided Herein Is True, Complete And Correct. Authorized County And State Officials Are Granted Right Of Entry To Conduct Necessary Inspections To Determine Compliance With Applicable Laws And Rules. I Understand That I Am Solely Responsible For The Proper Identification And Labeling Of All Property Lines And Corners And Making The Site Accessible So That A Complete Site Evaluation Can Be Performed.

Marilyn M. Bland  
PROPERTY OWNERS OR OWNERS LEGAL REPRESENTATIVE SIGNATURE (REQUIRED)

9-8-14  
DATE



# Zoning Overlay Results

## HARNETT GIS

Zoom in Zoom out Pan

Map Scale = One Inch = 99 feet

### Owner Information:

PID	100549 0152
NAME	HOLY DELIVERANCE CHURCH OF GOD
ADDRESS	1766 NC 27 W
CITYST	LILLINGTON, NC 27546-0000
ACRES	1.505345

### Zoning Overlay Results

ID	Zoning	Acres
237	LILLINGT	1.51

### Download Results:

ZoningPolygon\_100549\_0152.zip

