

PHOTOVOLTAIC ROOF MOUNT SYSTEM

18 MODULES-ROOF MOUNTED - 7.290 kW DC, 7.600 kW AC ⚠️

3059 OLD STAGE RD N, COATS, NC 27521



TOP TIER SOLAR SOLUTIONS

1530 CENTER PARK DR #2911,
CHARLOTTE, NC 28217,
UNITED STATES

REVISIONS

DESCRIPTION	DATE	REV
INITIAL DESIGN	04/01/2025	
REVISION	05/30/2025	A

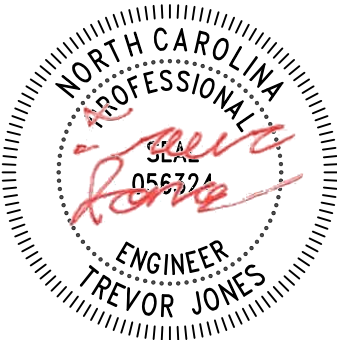

STRUCTURAL ONLY
05/30/2025

PROJECT NAME & ADDRESS

JOSE GONZALEZ
RESIDENCE

3059 OLD STAGE RD N,
COATS, NC 27521

DRAWN BY

ESR

SHEET NAME

COVER SHEET

SHEET SIZE

ANSI B
11" X 17"

SHEET NUMBER

PV-1

PROJECT DATA

PROJECT ADDRESS: 3059 OLD STAGE RD N, COATS, NC 27521

OWNER: JOSE GONZALEZ

DESIGNER: ESR

SCOPE: 7.290 kW DC ROOF MOUNT
SOLAR PV SYSTEM WITH
18 JA SOLAR: JAM54S31-405/MR 405W
PV MODULES WITH
18 SOLAREEDGE: S440 POWER OPTIMIZERS AND
01 SOLAREEDGE: SE7600H-US (240V/7600W)
INVERTER

AUTHORITIES HAVING JURISDICTION:
BUILDING: HARNETT COUNTY
ZONING: HARNETT COUNTY
UTILITY: DUKE ENERGY PROGRESS

SHEET INDEX

PV-1 COVER SHEET
PV-2 SITE PLAN
PV-3 ROOF PLAN & MODULES
PV-4 ELECTRICAL PLAN
PV-5 STRUCTURAL DETAIL
PV-6 ELECTRICAL LINE DIAGRAM
PV-7 WIRING CALCULATIONS
PV-8 LABELS
PV-9+ EQUIPMENT SPECIFICATIONS

SIGNATURE

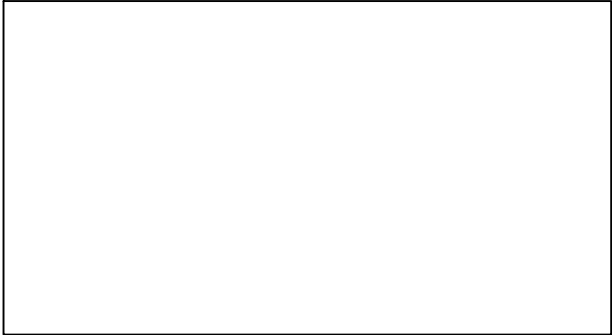

GENERAL NOTES

- ALL COMPONENTS ARE UL LISTED AND CEC CERTIFIED, WHERE WARRANTED.
- THE SOLAR PV SYSTEM WILL BE INSTALLED IN ACCORDANCE WITH ARTICLE 690 OF THE NEC 2017.
- THE UTILITY INTERCONNECTION APPLICATION MUST BE APPROVED AND PV SYSTEM INSPECTED PRIOR TO PARALLEL OPERATION.
- ALL CONDUCTORS OF A CIRCUIT, INCLUDING THE EGC, MUST BE INSTALLED IN THE SAME RACEWAY, OR CABLE, OR OTHERWISE RUN WITH THE PV ARRAY CIRCUIT CONDUCTORS WHEN THEY LEAVE THE VICINITY OF THE PV ARRAY.
- WHERE METALLIC CONDUIT CONTAINING DC CONDUCTORS IS USED INSIDE THE BUILDING, IT SHALL BE IDENTIFIED AS "CAUTION: SOLAR CIRCUIT" EVERY 10FT.
- HEIGHT OF THE AC DISCONNECT SHALL NOT EXCEED 6'-7" PER NEC CODE 240.24.
- A GROUNDING ELECTRODE SYSTEM IN ACCORDANCE WITH CEC 690.47 AND 250.50 THROUGH 60 AND 250-166 SHALL BE PROVIDED. PER NEC GROUNDING ELECTRODE SYSTEM OF EXISTING BUILDING MAY BE USED AND BONDED TO THE SERVICE ENTRANCE. IF EXISTING SYSTEM IS INACCESSIBLE OR INADEQUATE A SUPPLEMENTAL GROUNDING ELECTRODE WILL BE USED AT THE INVERTER LOCATION CONSISTING OF A UL LISTED 8 FT. GROUND ROD WITH ACORN CLAMP. GROUNDING ELECTRODE CONDUCTORS SHALL BE NO LESS THAN #8 AWG AND NO LARGER THAN #6 AWG COPPER AND BONDED TO THE EXISTING GROUNDING ELECTRODE TO PROVIDE FOR A COMPLETE SYSTEM.
- PHOTOVOLTAIC MODULES ARE TO BE CONSIDERED NON-COMBUSTIBLE.
- PHOTOVOLTAIC INSTALLATION WILL NOT OBSTRUCT ANY PLUMBING. MECHANICAL, OR BUILDING ROOF VENTS.
- ALL WIRING MUST BE PROPERLY SUPPORTED BY DEVICES OR MECHANICAL MEANS DESIGNED AND LISTED FOR SUCH USE. WIRING MUST BE PERMANENTLY AND COMPLETELY HELD OFF THE ROOF SURFACE.
- ALL SINAGE TO BE PLACED IN ACCORDANCE WITH THE LOCAL BUILDING CODE. IF EXPOSED TO SUNLIGHT, IT SHALL BE UV RESISTANT. ALL PLAQUES AND SINAGE WILL BE INSTALLED AS REQUIRED BY THE NEC AND AHJ.
- INVERTER(S) USED IN UNGROUNDED SYSTEM SHALL BE UL 1741 LISTED.
- THE INSTALLATION OF EQUIPMENT AND ALL ASSOCIATED WIRING AND INTERCONNECTION SHALL BE PERFORMED ONLY BY QUALIFIED PERSONS [NEC 690.4(C)]
- ALL OUTDOOR EQUIPMENT SHALL BE NEMA 3R RATED (OR BETTER), INCLUDING ALL ROOF MOUNTED TRANSITION BOXES AND SWITCHES.
- ALL EQUIPMENT SHALL BE PROPERLY GROUNDED AND BONDED IN ACCORDANCE WITH NEC ARTICLE 250.
- SYSTEM GROUNDING SHALL BE IN ACCORDANCE WITH NEC 690.41.
- PV SYSTEM CIRCUITS INSTALLED ON OR IN BUILDINGS SHALL INCLUDE A RAPID SHUTDOWN FUNCTION IN ACCORDANCE WITH NEC 690.12
- DISCONNECTING MEANS SHALL BE LOCATED IN A VISIBLE, READILY ACCESSIBLE LOCATION WITHIN THE PV SYSTEM EQUIPMENT OR A MAXIMUM OF 10 FEET AWAY FROM THE SYSTEM [NEC 690.13(A)]
- ALL WIRING METHODS SHALL BE IN ACCORDANCE WITH NEC 690.31
- WORK CLEARANCES AROUND ELECTRICAL EQUIPMENT WILL BE MAINTAINED PER NEC 110.26(A)(1), 110.26(A)(2) AND 110.26(A)(3).
- ROOFTOP MOUNTED PHOTOVOLTAIC PANELS AND MODULES SHALL BE TESTED, LISTED & IDENTIFIED IN ACCORDANCE WITH UL1703
- ELECTRICAL CONTRACTOR TO PROVIDE CONDUIT EXPANSION JOINTS AND ANCHOR CONDUIT RUNS AS REQUIRED PER NEC.

VICINITY MAP

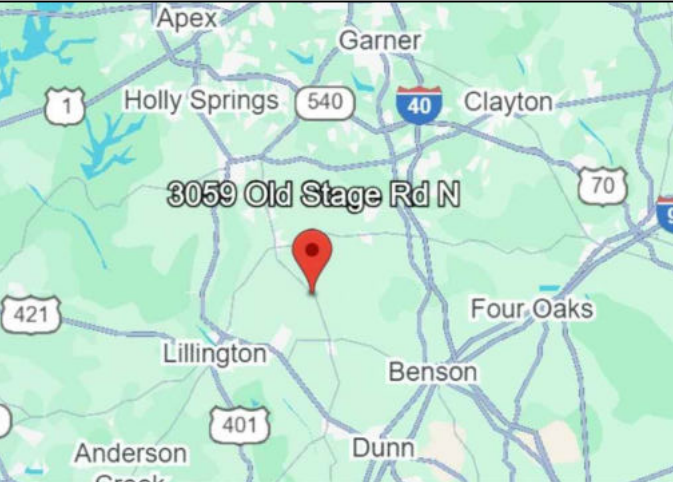

HOUSE PHOTO

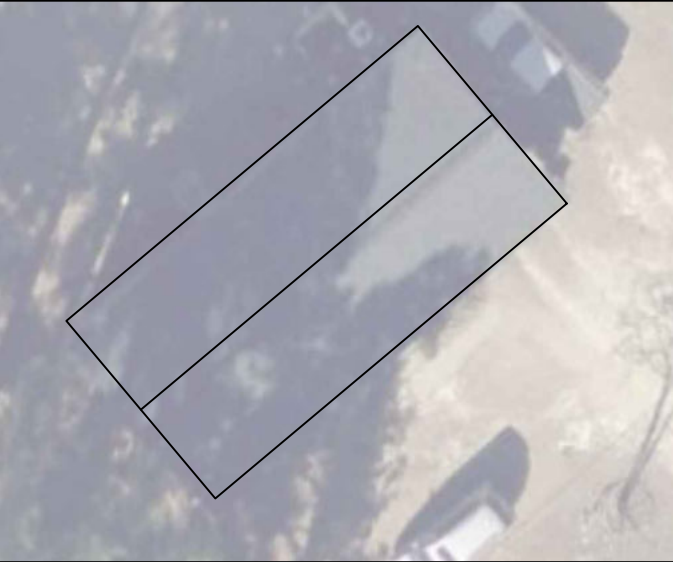

CODE REFERENCES

2018 NORTH CAROLINA BUILDING CODE
2018 NORTH CAROLINA RESIDENTIAL CODE
2018 NORTH CAROLINA FIRE CODE
2017 NATIONAL ELECTRICAL CODE



REV1

MODULE TYPE, DIMENSIONS & WEIGHT

NUMBER OF MODULES = 18 MODULES
MODULE TYPE = JA SOLAR: JAM54S31-405/MR 405W MONO MODULES
MODULE WEIGHT = 47.39 LBS / 21.5 kg.
MODULE DIMENSIONS = 67.79" x 44.65" = 21.01 SF

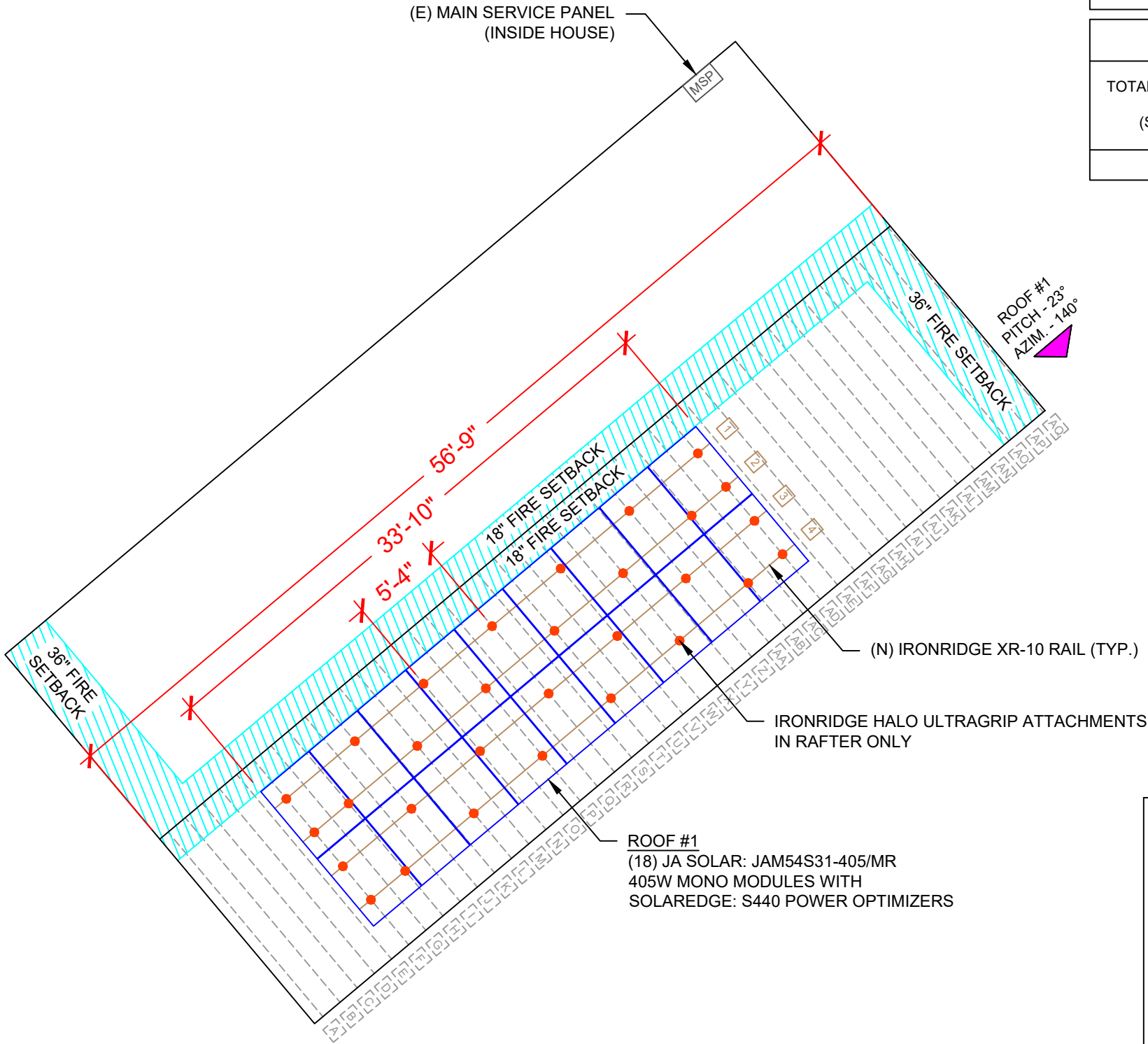
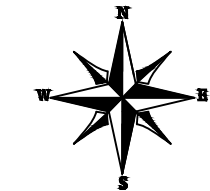

ROOF DESCRIPTION					
ROOF TYPE			ASPHALT SHINGLE		
ROOF LAYER			1 LAYER		
ROOF	# OF MODULES	ROOF PITCH	AZIMUTH	RAFTER SIZE	RAFTER SPACING
#1	18	23°	140°	2"X6"	16"

ARRAY AREA & ROOF AREA CALC'S		
TOTAL PV ARRAY AREA (SQ. FT.)	TOTAL ROOF AREA (Sq. Ft.)	ROOF AREA COVERED BY ARRAY (%)
378.18	1629.15	23



TOP TIER SOLAR SOLUTIONS

1530 CENTER PARK DR #2911,
CHARLOTTE, NC 28217,
UNITED STATES

REVISIONS		
DESCRIPTION	DATE	REV
INITIAL DESIGN	04/01/2025	
REVISION	05/30/2025	A

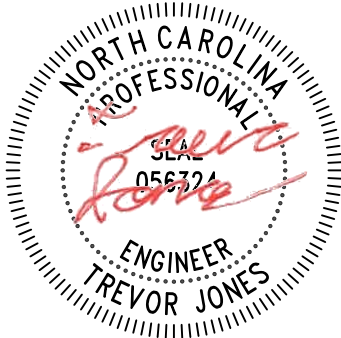

STRUCTURAL ONLY
05/30/2025

PROJECT NAME & ADDRESS

JOSE GONZALEZ
RESIDENCE

3059 OLD STAGE RD N,
COATS, NC 27521

DRAWN BY

ESR

SHEET NAME

ROOF PLAN &
MODULES

SHEET SIZE

ANSI B
11" X 17"

SHEET NUMBER

PV-3

LEGEND

- JB - JUNCTION BOX
- INV - INVERTER
- ACD - AC DISCONNECT
- UM - UTILITY METER
- MSP - MAIN SERVICE PANEL
- SUB - SUB PANEL
- - VENT, ATTIC FAN (ROOF OBSTRUCTION)
- - ROOF ATTACHMENT
- - RAFTER
- - - CONDUIT

DC SYSTEM SIZE: 7.290 kW DC
AC SYSTEM SIZE: 7.600 kW AC
(18) JA SOLAR: JAM54S31-405/MR 405W MONO MODULES
WITH (18) SOLAREEDGE: S440 POWER OPTIMIZERS
LOCATED UNDER EACH PANEL AND
(01) SOLAREEDGE: SE7600H-US (240V/7600W) INVERTER

A

STRING LEGENDS

STRING #1

STRING #2

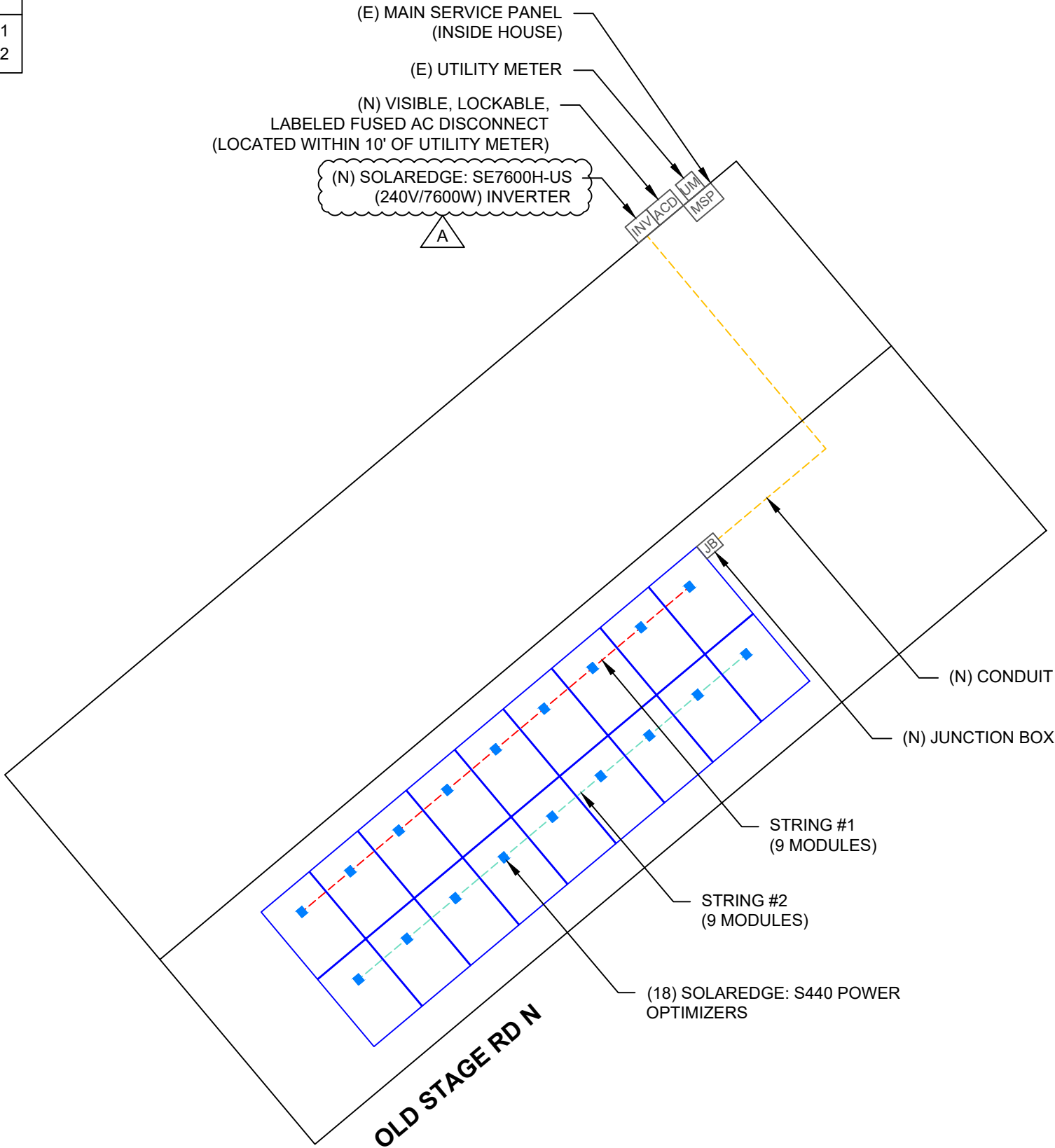
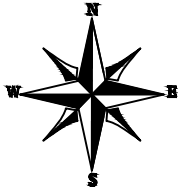

BILL OF MATERIALS	
EQUIPMENT DESCRIPTION	QTY
SOLAR PV MODULES: JA SOLAR: JAM54S31-405/MR 405W MODULE	18
OPTIMIZERS: SOLAREEDGE: S440 POWER OPTIMIZERS	18
INVERTER: SOLAREEDGE: SE7600H-US (240V/7600W) INVERTER	01
JUNCTION BOX: JUNCTION BOX UL 1741, NEMA 3R CSA C22.2 NO.290	1
AC DISCONNECT: FUSED AC DISCONNECT, 60A FUSED, (2) 40A FUSES 240V NEMA 3R, UL LISTED	1
IRONRIDGE XR10 RAIL (RAIL 168" (14 FEET) CLEAR) (XR-10-168A)	12
BONDED SPLICE, XR10 (XR10-BOSS-01-M1)	8
UNIVERSAL MODULE CLAMP, CLEAR (UFO-CL-01-A1)	32
END FASTENING OBJECT (END CLAMP, 30-40MM), MILL (UFO-END-01-A1)	8
GROUNDING LUG (XR-LUG-03-A1)	2
IRONRIDGE HALO ULTRAGRIP ATTACHMENTS (QM-HUG-01-M1)	30
RD STRUCTURAL SCREW,3.0L (HW-RD1430-01-M1)	60
T-BOLT BONDING HARDWARE (BHW-TB-02-A1) (PRODUCT CODE 590-0116)	30
OPTIMIZER BONDING HARDWARE T-BOLT (BHW-MI-01-A1) (PRODUCT CODE 270-0152)	18

LEGEND

JB

INV

ACD

UM

MSP

SUB

○

■

—

- JUNCTION BOX

- INVERTER

- AC DISCONNECT

- UTILITY METER

- MAIN SERVICE PANEL

- SUB PANEL

- VENT, ATTIC FAN (ROOF OBSTRUCTION)

- ROOF ATTACHMENT

- RAFTER

- CONDUIT

TOP TIER

SOLAR SOLUTIONS

TOP TIER SOLAR SOLUTIONS

1530 CENTER PARK DR #2911,
CHARLOTTE, NC 28217,
UNITED STATES

REVISIONS		
DESCRIPTION	DATE	REV
INITIAL DESIGN	04/01/2025	
REVISION	05/30/2025	A

PROJECT NAME & ADDRESS

JOSE GONZALEZ
RESIDENCE

3059 OLD STAGE RD N,
COATS, NC 27521

DRAWN BY
ESR

SHEET NAME
ELECTRICAL PLAN

SHEET SIZE
ANSI B
11" X 17"

SHEET NUMBER
PV-4



TOP TIER SOLAR SOLUTIONS

1530 CENTER PARK DR #2911,
CHARLOTTE, NC 28217,
UNITED STATES

REVISIONS

DESCRIPTION	DATE	REV
INITIAL DESIGN	04/01/2025	
REVISION	05/30/2025	A

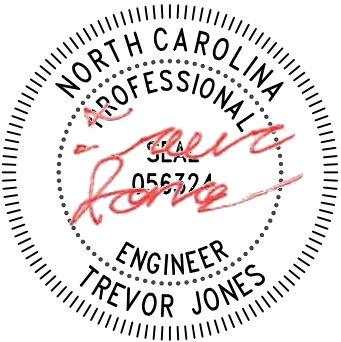

STRUCTURAL ONLY
05/30/2025

PROJECT NAME & ADDRESS

JOSE GONZALEZ
RESIDENCE
3059 OLD STAGE RD N,
COATS, NC 27521

DRAWN BY

ESR

SHEET NAME

STRUCTURAL DETAIL

SHEET SIZE

ANSI B
11" X 17"

SHEET NUMBER

PV-5

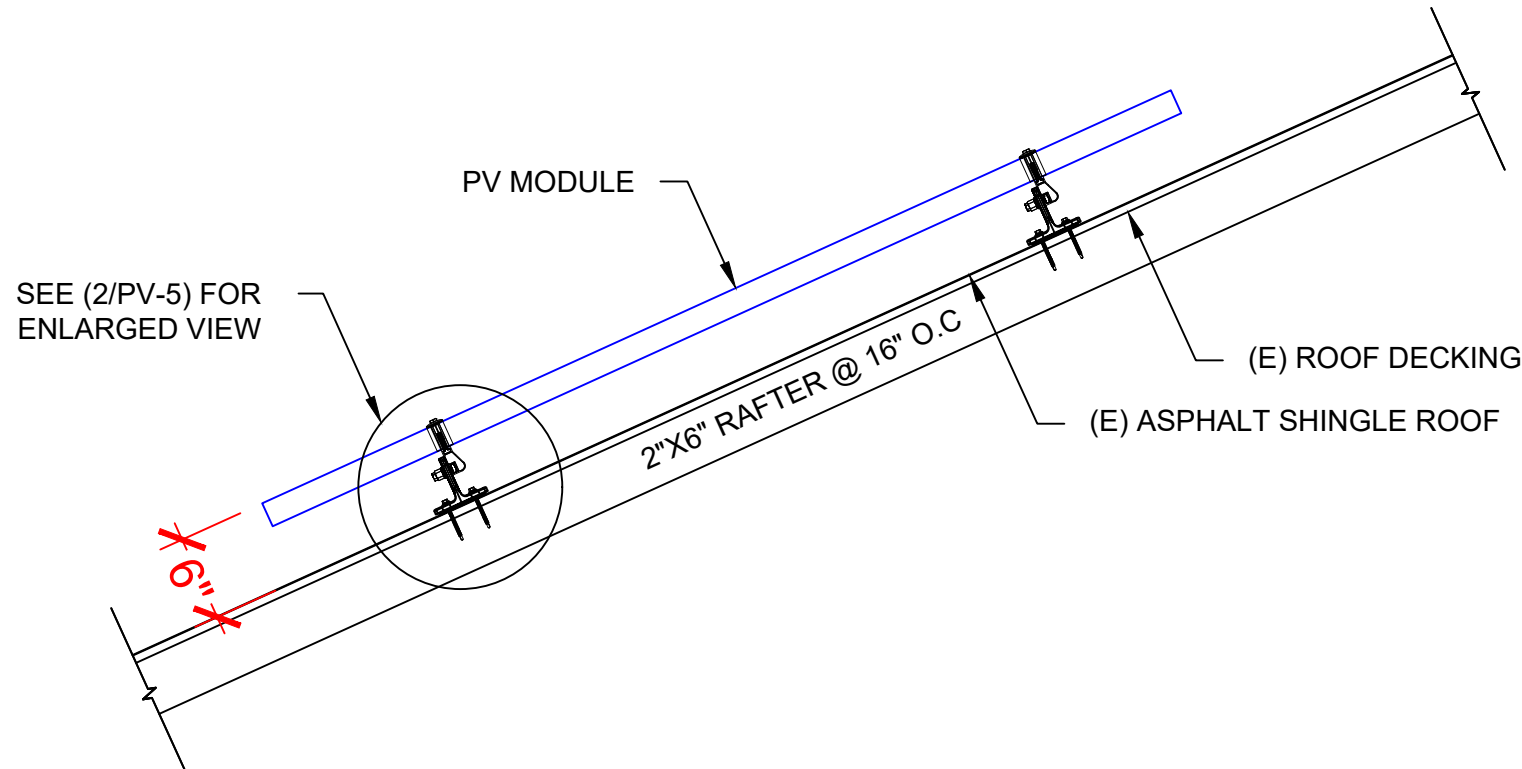

SEE (2/PV-5) FOR
ENLARGED VIEW

PV MODULE

2"X6" RAFTER @ 16" O.C

(E) ROOF DECKING

(E) ASPHALT SHINGLE ROOF

1

STRUCTURAL ATTACHMENT (Side view)

SCALE: N.T.S

PV-5

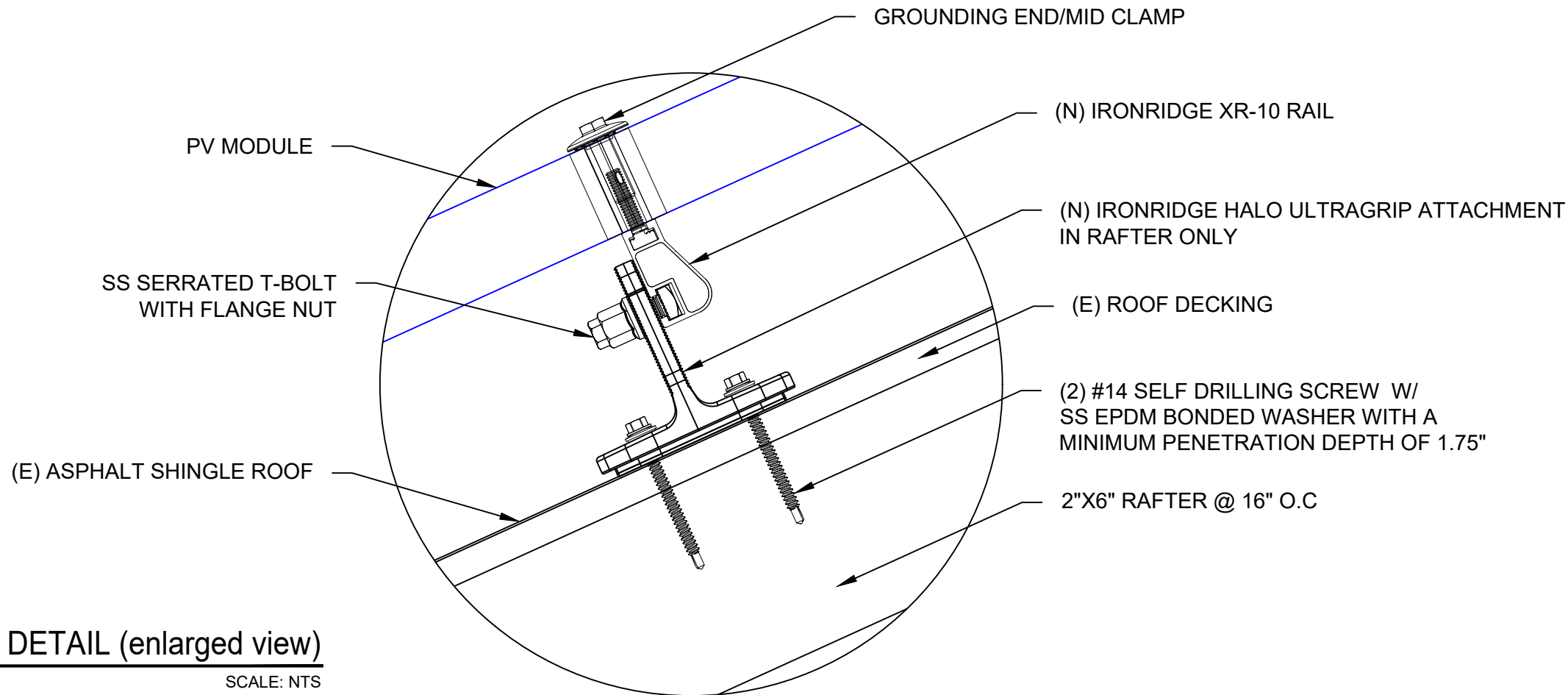

GROUNDING END/MID CLAMP

(N) IRONRIDGE XR-10 RAIL

(N) IRONRIDGE HALO ULTRAGRIP ATTACHMENT
IN RAFTER ONLY

(E) ROOF DECKING

(2) #14 SELF DRILLING SCREW W/
SS EPDM BONDED WASHER WITH A
MINIMUM PENETRATION DEPTH OF 1.75"

2"X6" RAFTER @ 16" O.C

PV MODULE

SS SERRATED T-BOLT
WITH FLANGE NUT

(E) ASPHALT SHINGLE ROOF

2

ATTACHMENT DETAIL (enlarged view)

SCALE: NTS

PV-5

DC SYSTEM SIZE: 7.290 kW DC
AC SYSTEM SIZE: 7.600 kW AC

(18) JA SOLAR: JAM54S31-405/MR 405W MONO MODULES
WITH (18) SOLAREEDGE: S440 POWER OPTIMIZERS
LOCATED UNDER EACH PANEL (240V) AND
(01) SOLAREEDGE: SE7600H-US (240V/7600W) INVERTER
(02) STRINGS OF 09 MODULES ARE CONNECTED IN SERIES

BACKFEED BREAKER CALCULATION (120% RULE):
(MAIN BUS X 1.2 - MAIN BREAKER) >= (PV BREAKER)
(200A X 1.2 - 200A) >= (40A)
(40A) >= (40A) HENCE OK

INTERCONNECTION NOTES:

1. INTERCONNECTION SIZING, LIMITATIONS AND COMPLIANCE DETERMINED IN ACCORDANCE WITH [NEC 705.12], AND [NEC 690.59].
2. GROUND FAULT PROTECTION IN ACCORDANCE WITH [NEC 215.9], [NEC 230.95].
3. ALL EQUIPMENT TO BE RATED FOR BACKFEEDING.
4. PV BREAKER TO BE POSITIONED AT THE OPPOSITE END OF THE BUSBAR RELATIVE TO THE MAIN BREAKER.

DISCONNECT NOTES:

1. DISCONNECTING SWITCHES SHALL BE WIRED SUCH THAT WHEN THE SWITCH IS OPENED THE CONDUCTORS REMAINING LIVE ARE CONNECTED TO THE TERMINALS MARKED "LINE SIDE" (TYPICALLY THE UPPER TERMINALS)
2. AC DISCONNECT MUST BE ACCESSIBLE TO QUALIFIED UTILITY PERSONNEL, BE LOCKABLE, AND BE A VISIBLE-BREAK SWITCH
3. DISCONNECT MEANS AND THEIR LOCATION SHALL BE IN ACCORDANCE WITH [NEC 225.31] AND [NEC 225.32].

GROUNDING & GENERAL NOTES:

1. PV GROUNDING ELECTRODE SYSTEM NEEDS TO BE INSTALLED IN ACCORDANCE WITH [NEC 690.43]
2. PV INVERTER IS UNGROUNDED, TRANSFORMER-LESS TYPE.
3. DC GEC AND AC EGC TO REMAIN UNSPLICED, OR SPLICED TO EXISTING ELECTRODE
4. ANY EXISTING WIRING INVOLVED WITH PV SYSTEM CONNECTION THAT IS FOUND TO BE INADEQUATE PER CODE SHALL BE CORRECTED PRIOR TO FINAL INSPECTION.
5. JUNCTION BOX QUANTITIES, AND PLACEMENT SUBJECT TO CHANGE IN THE FIELD - JUNCTION BOX DEPICTED ON ELECTRICAL DIAGRAM REPRESENT WIRE TYPE TRANSITIONS.
6. AC DISCONNECT NOTED IN EQUIPMENT SCHEDULE OPTIONAL IF OTHER AC DISCONNECTING MEANS IS LOCATED WITHIN 10' OF SERVICE DISCONNECT.
7. RACEWAYS AND CABLES EXPOSED TO SUNLIGHT ON ROOFTOPS SHOULD BE INSTALLED MORE THAN 7/8" ABOVE THE ROOF USING CONDUIT SUPPORTS.

RACKING NOTE:

1. BOND EVERY OTHER RAIL WITH #6 BARE COPPER

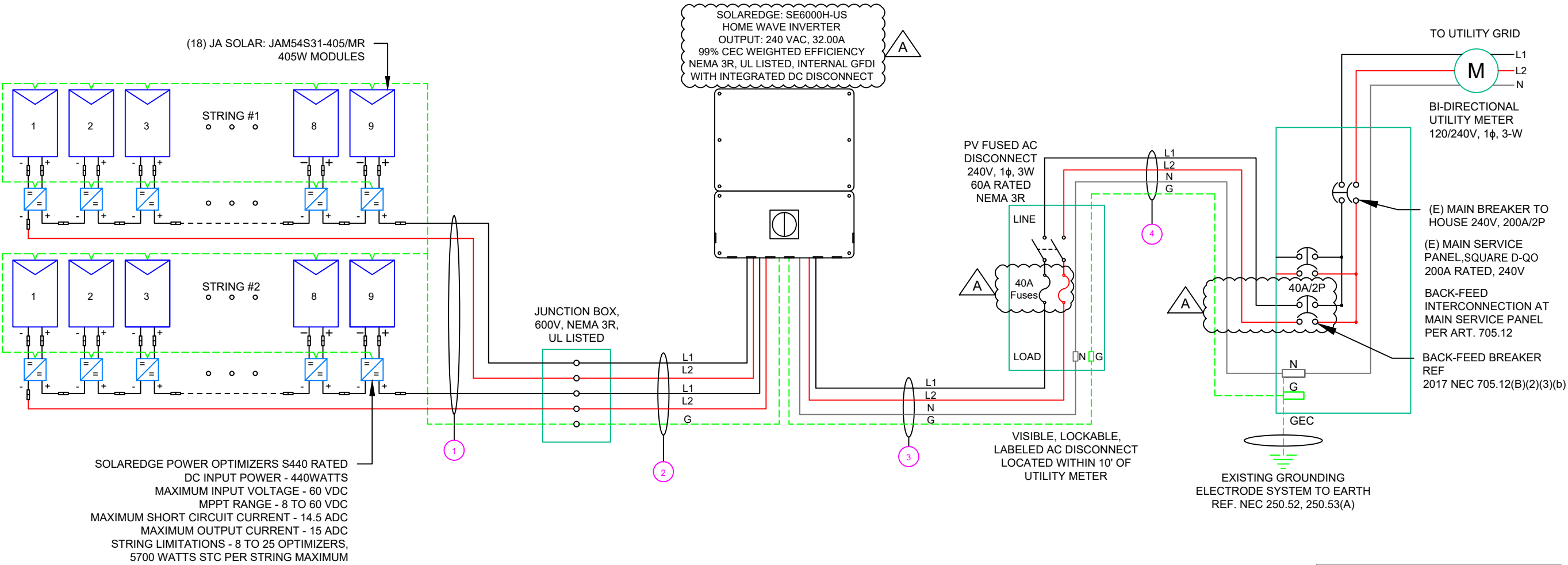

NOTE: CONDUIT TO BE UL LISTED FOR WET LOCATIONS AND UV PROTECTED

QTY	CONDUCTOR INFORMATION		CONDUIT TYPE	CONDUIT SIZE
(4)	#10AWG -	PV WIRE/USE-2	N/A	N/A
(1)	#6AWG -	BARE COPPER IN FREE AIR		
(4)	#10AWG -	CU, THWN-2	EMT OR LFMC IN ATTIC	3/4"
(1)	#10AWG -	CU, THWN-2 GND		
(2)	#8AWG -	CU, THWN-2	EMT, LFMC OR PVC	3/4"
(1)	#8AWG -	CU, THWN-2 N		
(1)	#10AWG -	CU, THWN-2 GND		
(2)	#8AWG -	CU, THWN-2	EMT, LFMC OR PVC	3/4"
(1)	#8AWG -	CU, THWN-2 N		
(1)	#10AWG -	CU, THWN-2 GND		

1 ELECTRICAL LINE DIAGRAM

PV-6

SCALE: NTS



TOP TIER SOLAR SOLUTIONS

1530 CENTER PARK DR #2911,
CHARLOTTE, NC 28217,
UNITED STATES

REVISIONS		
DESCRIPTION	DATE	REV
INITIAL DESIGN	04/01/2025	
REVISION	05/30/2025	A



PROJECT NAME & ADDRESS

JOSE GONZALEZ
RESIDENCE

3059 OLD STAGE RD N,
COATS, NC 27521

DRAWN BY
ESR

SHEET NAME
ELECTRICAL LINE DIAGRAM

SHEET SIZE
ANSI B
11" X 17"

SHEET NUMBER
PV-6

SOLAR MODULE SPECIFICATIONS	
MANUFACTURER / MODEL #	JA SOLAR: JAM54S31-405/MR 405W MODULE
VMP	31.21V
IMP	12.98A
VOC	37.23V
ISC	13.87A
TEMP. COEFF. VOC	-0.275%/°C
MODULE DIMENSION	67.79"L x 44.65"W x 1.18"D (In Inch)

INVERTER SPECIFICATIONS	
MANUFACTURER / MODEL #	SOLAREdge: SE7600H-US (240V/7600W) INVERTER
NOMINAL AC POWER	7.600 kW
NOMINAL OUTPUT VOLTAGE	240 VAC
NOMINAL OUTPUT CURRENT	32.00A
PERCENT OF VALUES	NUMBER OF CURRENT CARRYING CONDUCTORS IN EMT
.80	4-6
.70	7-9
.50	10-20

AMBIENT TEMPERATURE SPECS	
AMBIENT TEMP (HIGH TEMP 2%)	38°
RECORD LOW TEMPERATURE	-9°
MODULE TEMPERATURE COEFFICIENT OF Voc	-0.275%/°C

DC FEEDER CALCULATIONS																					
CIRCUIT ORIGIN	CIRCUIT DESTINATION	VOLTAGE (V)	FULL LOAD AMPS "FLA" (A)	FLA*1.25 (A)	OCPD SIZE (A)	GROUND SIZE	CONDUCTOR SIZE	75°C AMPACITY (A)	AMPACITY CHECK #1	AMBIENT TEMP. (°C)	TOTAL CC CONDUCT ORS IN RACEWAY	90°C AMPACITY (A)	DERATION FACTOR FOR AMBIENT TEMPERATURE NEC 310.15(B)(2)(a)	DERATION FACTOR FOR CONDUCTORS PER RACEWAY NEC 310.15(B)(3)(a)	90°C AMPACITY DERATED (A)	AMPACITY CHECK #2	FEEDER LENGTH (FEET)	CONDUCTOR RESISTANCE (OHM/KFT)	VOLTAGE DROP AT FLA (%)	CONDUIT SIZE	CONDUIT FILL (%)
STRING 1	JUNCTION BOX	380	15.00	18.75	20	BARE COPPER #6 AWG	CU #10 AWG	35	PASS	38	2	40	0.91	1	36.4	PASS	5	1.24	0.049	N/A	#N/A
STRING 2	JUNCTION BOX	380	15.00	18.75	20	BARE COPPER #6 AWG	CU #10 AWG	35	PASS	38	2	40	0.91	1	36.4	PASS	5	1.24	0.049	N/A	#N/A
JUNCTION BOX	INVERTER	380	15.00	18.75	20	CU #10 AWG	CU #10 AWG	35	PASS	38	4	40	0.91	0.8	29.12	PASS	20	1.24	0.196	3/4" EMT	19.79362
																			String 1 Voltage Drop		0.245
																			String 2 Voltage Drop		0.245

AC FEEDER CALCULATIONS																						
CIRCUIT ORIGIN	CIRCUIT DESTINATION	VOLTAGE (V)	FULL LOAD AMPS "FLA" (A)	FLA*1.25 (A)	OCPD SIZE (A)	NEUTRAL SIZE	GROUND SIZE	CONDUCTOR SIZE	75°C AMPACITY (A)	AMPACITY CHECK #1	AMBIENT TEMP. (°C)	TOTAL CC CONDUCTORS IN RACEWAY	90°C AMPACITY (A)	DERATION FACTOR FOR AMBIENT TEMPERATURE NEC 310.15(B)(2)(a)	DERATION FACTOR FOR CONDUCTORS PER RACEWAY NEC 310.15(B)(3)(a)	90°C AMPACITY DERATED (A)	AMPACITY CHECK #2	FEEDER LENGTH (FEET)	CONDUCTOR RESISTANCE (OHM/KFT)	VOLTAGE DROP AT FLA (%)	CONDUIT SIZE	CONDUIT FILL (%)
INVERTER	AC DISCONNECT	240	32	40	40	CU #8 AWG	CU #10 AWG	CU #8 AWG	50	PASS	38	2	55	0.91	1	50.05	PASS	5	0.778	0.104	3/4" EMT	24.5591
AC DISCONNECT	POI	240	32	40	40	CU #8 AWG	CU #10 AWG	CU #8 AWG	50	PASS	38	2	55	0.91	1	50.05	PASS	5	0.778	0.104	3/4" EMT	24.5591
																				CUMULATIVE VOLTAGE DROP		0.207

ELECTRICAL NOTES

1. ALL EQUIPMENT TO BE LISTED BY UL OR OTHER NRTL, AND LABELED FOR ITS APPLICATION.
2. ALL CONDUCTORS SHALL BE RATED UPTO 600V FOR RESIDENTIAL AND 1000V FOR COMMERCIAL AND 90 DEGREE C WET ENVIRONMENT.
3. WIRING, CONDUIT, AND RACEWAYS MOUNTED ON ROOFTOPS SHALL BE ROUTED DIRECTLY TO, AND LOCATED AS CLOSE AS POSSIBLE TO THE NEAREST RIDGE, HIP, OR VALLEY.
4. WORKING CLEARANCES AROUND ALL NEW AND EXISTING ELECTRICAL EQUIPMENT SHALL COMPLY WITH NEC 110.26.
5. DRAWINGS INDICATE THE GENERAL ARRANGEMENT OF SYSTEMS. CONTRACTOR SHALL FURNISH ALL NECESSARY OUTLETS, SUPPORTS, FITTINGS AND ACCESSORIES TO FULFILL APPLICABLE CODES AND STANDARDS.
6. WHERE SIZES OF JUNCTION BOX, RACEWAYS, AND CONDUITS ARE NOT SPECIFIED, THE CONTRACTOR SHALL SIZE THEM ACCORDINGLY.
7. ALL WIRE TERMINATIONS SHALL BE APPROPRIATELY LABELED AND READILY VISIBLE.
8. MODULE GROUNDING CLIPS TO BE INSTALLED BETWEEN MODULE FRAME AND MODULE SUPPORT RAIL, PER THE GROUNDING CLIP MANUFACTURER'S INSTRUCTION.
9. MODULE SUPPORT RAIL TO BE BONDED TO CONTINUOUS COPPER G.E.C. VIA WEEB LUG OR ILSCO GBL-4DBT LAY-IN LUG.
10. TEMPERATURE RATINGS OF ALL CONDUCTORS, TERMINATIONS, BREAKERS, OR OTHER DEVICES ASSOCIATED WITH THE SOLAR PV SYSTEM SHALL BE RATED FOR AT LEAST 75 DEGREE C.

TOP TIER

SOLAR SOLUTIONS

TOP TIER SOLAR SOLUTIONS

1530 CENTER PARK DR #2911,
CHARLOTTE, NC 28217,
UNITED STATES

REVISIONS		
DESCRIPTION	DATE	REV
INITIAL DESIGN	04/01/2025	
REVISION	05/30/2025	A



PROJECT NAME & ADDRESS

JOSE GONZALEZ
RESIDENCE

3059 OLD STAGE RD N,
COATS, NC 27521

DRAWN BY

ESR

SHEET NAME

WIRING CALCULATIONS

SHEET SIZE

ANSI B
11" X 17"

SHEET NUMBER

PV-7

PHOTOVOLTAIC POWER SOURCE

EVERY 10' ON CONDUIT & ENCLOSURES

LABEL- 1:
LABEL LOCATION:
DC/EMT CONDUIT RACEWAY
SOLADECK / JUNCTION BOX
CODE REF: NEC 690.31 (D)(2)



WARNING

ELECTRIC SHOCK HAZARD

TERMINALS ON THE LINE AND LOAD SIDES MAY
BE ENERGIZED IN THE OPEN POSITION

LABEL- 2:
LABEL LOCATION:
AC DISCONNECT
CODE REF: NEC 690.13(B)



WARNING

DUAL POWER SUPPLY

SOURCE: UTILITY GRID AND
PV SOLAR ELECTRIC SYSTEM

LABEL- 3:
LABEL LOCATION:
MAIN SERVICE PANEL
CODE REF: NEC 705.12(C) & NEC 690.59

SOLAR PV BREAKER:

BREAKER IS BACKFED
DO NOT RELOCATE

LABEL-4:
LABEL LOCATION:
MAIN SERVICE PANEL
CODE REF: NEC 705.12(C) & NEC 690.59



WARNING

POWER SOURCE OUTPUT
CONNECTION. DO NOT
RELOCATE THIS
OVERCURRENT DEVICE

LABEL- 5:
LABEL LOCATION:
MAIN SERVICE PANEL (ONLY IF SOLAR IS BACK-FED)
SUBPANEL (ONLY IF SOLAR IS BACK-FED)
CODE REF: NEC 705.12(B)(3)(2)

SOLAR PV SYSTEM EQUIPPED
WITH RAPID SHUTDOWN

TURN RAPID SHUTDOWN
SWITCH TO THE
"OFF" POSITION TO
SHUT DOWN PV SYSTEM
AND REDUCE
SHOCK HAZARD
IN THE ARRAY

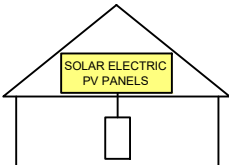

LABEL- 6:
LABEL LOCATION:
AC DISCONNECT
CODE REF: [NEC 690.56(C)(1){A}]

RAPID SHUTDOWN SWITCH
FOR SOLAR PV SYSTEM

LABEL- 7:
LABEL LOCATION:
AC DISCONNECT
MAIN SERVICE PANEL (ONLY IF SOLAR IS BACK-FED)
CODE REF: NEC 690.56(C)(2)

DC DISCONNECT

LABEL- 8:
LABEL LOCATION:
INVERTER
CODE REF: NEC 690.13(B)

AC DISCONNECT
PHOTOVOLTAIC SYSTEM
POWER SOURCE

NOMINAL OPERATING AC VOLATGE 240 V

RATED AC OUTPUT CURRENT 32.00 A

LABEL- 9:
LABEL LOCATION:
AC DISCONNECT
CODE REF: NEC 690.54

MAXIMUM VOLTAGE 480 V

MAXIMUM CIRCUIT CURRENT 40.00 A

MAXIMUM RATED OUTPUT
CURRENT OF THE CHARGE
CONTROLLER OR DC-TO-DC
CONVERTER (IF INSTALLED)

LABEL- 10:
LABEL LOCATION:
ON THE RIGHT SIDE OF THE INVERTER (PRE-EXISTING ON THE INVERTER)
CODE REF: NEC 690.53

A



TOP TIER SOLAR SOLUTIONS

1530 CENTER PARK DR #2911,
CHARLOTTE, NC 28217,
UNITED STATES

REVISIONS

DESCRIPTION	DATE	REV
INITIAL DESIGN	04/01/2025	
REVISION	05/30/2025	A

PROJECT NAME & ADDRESS

JOSE GONZALEZ
RESIDENCE

3059 OLD STAGE RD N,
COATS, NC 27521

DRAWN BY

ESR

SHEET NAME

LABELS

SHEET SIZE

ANSI B
11" X 17"

SHEET NUMBER

PV-8

Harvest the Sunshine

DEEP BLUE 3.0 Light

Mono

405W MBB
Half-cell Black Module
JAM54S31 380-405/MR Series

Introduction

Assembled with 11BB PERC cells, the half-cell configuration of the modules offers the advantages of higher power output, better temperature-dependent performance, reduced shading effect on the energy generation, lower risk of hot spot, as well as enhanced tolerance for mechanical loading.

Higher output power

Lower LCOE

Less shading and lower resistive loss

Better mechanical loading tolerance

Superior Warranty

25-year product warranty

25-year linear power output warranty

0.55% Annual Degradation
Over 25 years

100%

97.5%

94.8%

93.1%

91.7%

New linear power warranty

Standard module linear power warranty

Comprehensive Certificates

IEC 61215, IEC 61730, UL 61215, UL 61730

ISO 9001: 2015 Quality management systems

ISO 14001: 2015 Environmental management systems

ISO 45001: 2018 Occupational health and safety management systems

IEC TS 62941: 2016 Terrestrial photovoltaic (PV) modules – Guidelines for increased confidence in PV module design qualification and type approval

www.jasolar.com

Specifications subject to technical changes and tests.
JA Solar reserves the right of final interpretation.

JA SOLAR

JAM54S31 380-405/MR Series

MECHANICAL DIAGRAMS

Remark: customized frame color and cable length available upon request

SPECIFICATIONS

Cell	Mono
Weight	21.5kg±3%
Dimensions	1722±2mm×1134±2mm×30±1mm
Cable Cross Section Size	4mm² (IEC) , 12 AWG(UL)
No. of cells	108(6x18)
Junction Box	IP68, 3 diodes
Connector	MC4-EVO2(1500V)
Cable Length (Including Connector)	Portrait: 300mm(+)/400mm(-); Landscape: 1200mm(+)/1200mm(-)
Packaging Configuration	36pcs/Pallet, 864pcs/40ft Container

ELECTRICAL PARAMETERS AT STC

TYPE	JAM54S31 -380/MR	JAM54S31 -385/MR	JAM54S31 -390/MR	JAM54S31 -395/MR	JAM54S31 -400/MR	JAM54S31 -405/MR
Rated Maximum Power(Pmax) [W]	380	385	390	395	400	405
Open Circuit Voltage(Voc) [V]	36.58	36.71	36.85	36.98	37.07	37.23
Maximum Power Voltage(Vmp) [V]	30.28	30.46	30.64	30.84	31.01	31.21
Short Circuit Current(Isc) [A]	13.44	13.52	13.61	13.70	13.79	13.87
Maximum Power Current(Imp) [A]	12.55	12.64	12.73	12.81	12.90	12.98
Module Efficiency [%]	19.5	19.7	20.0	20.2	20.5	20.7
Power Tolerance	±2%					
Temperature Coefficient of Isc(α _{Isc})	+0.045%/°C					
Temperature Coefficient of Voc(β _{Voc})	-0.275%/°C					
Temperature Coefficient of Pmax(γ _{Pmp})	-0.350%/°C					
STC	Irradiance 1000W/m², cell temperature 25°C, AM1.5G					

Remark: Electrical data in this catalog do not refer to a single module and they are not part of the offer. They only serve for comparison among different module types.

ELECTRICAL PARAMETERS AT NOCT

TYPE	JAM54S31 -380/MR	JAM54S31 -385/MR	JAM54S31 -390/MR	JAM54S31 -395/MR	JAM54S31 -400/MR	JAM54S31 -405/MR	OPERATING CONDITIONS	
Rated Max Power(Pmax) [W]	286	290	294	298	302	306	Maximum System Voltage	1000V/1500V DC
Open Circuit Voltage(Voc) [V]	34.36	34.49	34.62	34.75	34.88	35.12	Operating Temperature	-40 °C ~+85 °C
Max Power Voltage(Vmp) [V]	28.51	28.68	28.87	29.08	29.26	29.47	Maximum Series Fuse Rating	25A
Short Circuit Current(Isc) [A]	10.75	10.82	10.89	10.96	11.03	11.10	Maximum Static Load Front*	5400Pa(112lb/ft²)
Max Power Current(Imp) [A]	10.03	10.11	10.18	10.25	10.32	10.38	Maximum Static Load Back*	2400Pa(50lb/ft²)
NOCT	Irradiance 800W/m², ambient temperature 20°C, wind speed 1m/s, AM1.5G						NOCT	45±2 °C
							Safety Class	Class II
							Fire Performance	UL Type 1

CHARACTERISTICS

Current-Voltage Curve JAM54S31-405/MR

Power-Voltage Curve JAM54S31-405/MR

Current-Voltage Curve JAM54S31-405/MR

Premium Cells, Premium Modules

Version No. : Global_EN_20231130A

TOP TIER
SOLAR SOLUTIONS

TOP TIER SOLAR SOLUTIONS

1530 CENTER PARK DR #2911,
CHARLOTTE, NC 28217,
UNITED STATES

REVISIONS

DESCRIPTION	DATE	REV
INITIAL DESIGN	04/01/2025	
REVISION	05/30/2025	A

PROJECT NAME & ADDRESS

JOSE GONZALEZ
RESIDENCE

3059 OLD STAGE RD N,
COATS, NC 27521

DRAWN BY

ESR

SHEET NAME
EQUIPMENT
SPECIFICATION

SHEET SIZE
ANSI B
11" X 17"

SHEET NUMBER

PV-9

AUTHORIZATION TO MARK

This authorizes the application of the Certification Mark(s) shown below to the models described in the Product(s) Covered section when made in accordance with the conditions set forth in the Certification Agreement and Listing Report. This authorization also applies to multiple listee model(s) identified on the correlation page of the Listing Report.

This document is the property of Intertek Testing Services and is not transferable. The certification mark(s) may be applied only at the location of the Party Authorized To Apply Mark.

Applicant: Shanghai JA Solar Technology Co., Ltd. **Manufacturer:** JA SOLAR VIET NAM COMPANY LIMITED.

Address: No. 118, Lane 3111, West Huancheng Road, Fengxian District, 201401 Shanghai **Address:** Lot G, Quang Chau Industrial park, Quang Chau Ward, Viet Yen Town, Bac Giang Province, 236110

Country: P. R. China **Country:** Vietnam

Party Authorized To Apply Mark: Same as Manufacturer
Report Issuing Office: Intertek Testing Services Shanghai Limited

Control Number: 5020189 **Authorized by:** for L. Matthew Snyder, Certification Manager



This document supersedes all previous Authorizations to Mark for the noted Report Number.

This Authorization to Mark is for the exclusive use of Intertek's Client and is provided pursuant to the Certification agreement between Intertek and its Client. Intertek's responsibility and liability are limited to the terms and conditions of the agreement. Intertek assumes no liability to any party, other than to the Client in accordance with the agreement, for any loss, expense or damage occasioned by the use of this Authorization to Mark. Only the Client is authorized to permit copying or distribution of this Authorization to Mark and then only in its entirety. Use of Intertek's Certification mark is restricted to the conditions laid out in the agreement and in this Authorization to Mark. Any further use of the Intertek name for the sale or advertisement of the tested material, product or service must first be approved in writing by Intertek. Initial Factory Assessments and Follow up Services are for the purpose of assuring appropriate usage of the Certification mark in accordance with the agreement, they are not for the purposes of production quality control and do not relieve the Client of their obligations in this respect.

Intertek Testing Services NA Inc.
545 East Algonquin Road, Arlington Heights, IL 60005
Telephone 800-345-3851 or 847-439-5667 Fax 312-283-1672

Standard(s):	Terrestrial Photovoltaic (PV) Modules - Design Qualification And Type Approval - Part 1: Test Requirements [UL 61215-1:2017 Ed.1]
	Terrestrial Photovoltaic (PV) Modules - Design Qualification And Type Approval - Part 1-1: Special Requirements For Testing Of Crystalline Silicon Photovoltaic (PV) Modules [UL 61215-1-1:2017 Ed.1]
	Terrestrial Photovoltaic (PV) Modules - Design Qualification And Type Approval - Part 2: Test Procedures [UL 61215-2:2017 Ed.1]
	Photovoltaic (PV) Module Safety Qualification - Part 1: Requirements For Construction [UL 61730-1:2017 Ed.1]
	Photovoltaic (PV) Module Safety Qualification - Part 2: Requirements For Testing [UL 61730-2:2017 Ed.1]
	Photovoltaic (PV) Module Safety Qualification - Part 1: Requirements for Construction [CSA C22.2#61730-1:2019 Ed.2]
	Photovoltaic (PV) Module Safety Qualification - Part 2: Requirements for Testing [CSA C22.2#61730-2:2019 Ed.2]

AUTHORIZATION TO MARK

Product:	Crystalline Silicon Photovoltaic modules
Brand Name:	JA SOLAR 晶澳
Models:	JAM72S03-385/PR, JAP72S03-340/SC, JAM72S10- followed by 395, 400, 405, 410 or 415 followed by /MB, JAM60S10- followed by 330, 335, 340 or 345 followed by /MB, JAM72S10- followed by 395, 400, 405, 410 or 415 followed by /MR, JAM66S10- followed by 365, 365, 370, 375 or 380 followed by /MR, JAM60S10- followed by 330, 335, 340 or 345 followed by /MR, JAM72S09- followed by 370, 375, 380, 385, 390, 395 or 400 followed by /PR, JAM60S09- followed by 310, 315, 320 or 325 followed by /PR, JAM72S09- followed by 375, 380 or 385 followed by /BP, JAM60S09- followed by 315 or 320 followed by /BP, JAM72S10- followed by 385, 390, 395 or 400 followed by /BP, JAM60S10- followed by 320, 325 or 330 followed by /BP, JAM72S10- followed by 380, 385, 390, 395, 400 or 405 followed by /PR, JAM60S10- followed by 320, 325, 330 or 335 followed by /PR, JAM72S12- followed by 365, 370, 375, 380 or 385 followed by /PR, JAM60S12- followed by 305, 310, 315 or 320 followed by /PR, 1JAM78S10- followed by 435, 440, 445, 450 or 455 followed by /MR, 1JAM6(K)-72-335/4BB/1500V, JAM60S17- followed by 320, 325, or 330 followed by /MR, JAM72S20- followed by 430, 435, 440, 445, 450, 455, 460, 465 or 470 followed by /MR, JAM60S20- followed by 355, 360, 365, 370, 375, 380, 385 or 390 followed by /MR, JAM72S30- followed by 530, 535, 540, 545, 550 or 555 followed by /MR, JAM66S30- followed by 490, 495 or 500 followed by /MR, JAM68S11- followed by 355, 360 or 365 followed by /PR, JAM68S11- followed by 345, 350, 355, 360 or 365 followed by /PR(B), JAM76S11- followed by 395, 400, 405, 410 or 415 followed by /PR(B), JAM76S11- followed by 395, 400, 405, 410 or 415 followed by /PR(B)/1000V, JAM78S30-followed by 575, 580, 585, 590, 595, 600, 605 or 610 followed by /GR, JAM72S30-followed by 535, 540, 545, 550, 555 or 560 followed by /GR, JAM66S30-followed by 490, 495, 500 or 505 followed by /GR, JAM60S30-followed by 445, 450, 455 or 460 followed by /GR, JAM54S30-followed by 400, 405, 410, 415 or 420 followed by /GR, JAM78S31-followed by 570, 575, 580, 585 or 590 followed by /GR, JAM72S31-followed by 530, 535 or 540 followed by /GR, JAM66S31-followed by 485, 490 or 495 followed by /GR, JAM60S31-followed by 440, 445 or 450 followed by /GR, JAM54S31-followed by 395, 400, 405, 410 or 415 followed by /GR, JAM60S31-followed by 430, 435, 440, 445 or 450 followed by /GR/1000V, JAM54S31-followed by 390, 395, 400, 405, 410 or 415 followed by /GR/1000V, JAM54S30-followed by 400, 405, 410, 415, 420 or 425 followed by /MR, JAM72S31-followed by 510, 515, 520, 525, 530, 535, 540 or 545 followed by /MR, JAM54S31-followed by 385, 390, 395, 400 or 405 followed by /MR, JAM54S30-followed by 400, 405, 410, 415, 420 or 425 followed by /MR/1000V, JAM72S31-followed by 510, 515, 520, 525, 530,535, 540 or 545 followed by /MR/1000V, JAM54S31-followed by 385, 390, 395, 400 or 405 followed by /MR/1000V, JAM72S17-followed by 390, 395, 400 or 405 followed by /MR, JAM72S17-followed by 390, 395, 400 or 405 followed by /MR/1000V, JAM78S30- followed by 580, 585, 590, 595, 600 or 605 followed by /MR,JAM72S30-followed by 555, 560, 565, 570, 575, 580 followed by /LR, JAM54S30-followed by 415, 420, 425, 430, 435 followed by /LR, JAM54S31-followed by 415, 420 followed by /LR, JAM54S30-followed by 385, 390, 395, 400, 405, 410 followed by /MB, JAM54S31-followed by 385, 390, 395, 400, 405 followed by /MB, JAM54S30-followed by 410, 415, 420, 425 followed by /LB, JAM54S31-followed by 410, 415 followed by /LB, JAM72S30-followed by 535, 540, 545, 550 followed by /MB, JAM72S31-followed by 525, 530, 535, 540 followed by /MB.



TOP TIER SOLAR SOLUTIONS

1530 CENTER PARK DR #2911,
CHARLOTTE, NC 28217,
UNITED STATES

REVISIONS		
DESCRIPTION	DATE	REV
INITIAL DESIGN	04/01/2025	
REVISION	05/30/2025	A

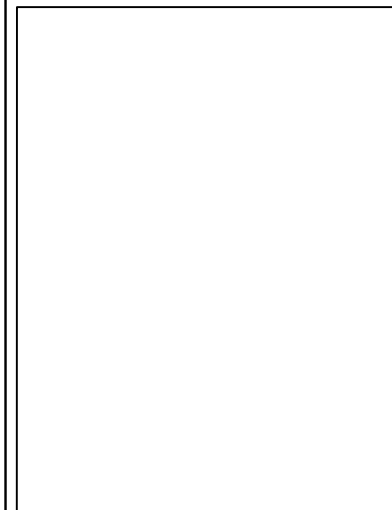

PROJECT NAME & ADDRESS

JOSE GONZALEZ
RESIDENCE

3059 OLD STAGE RD N,
COATS, NC 27521

DRAWN BY
ESR

SHEET NAME
EQUIPMENT
SPECIFICATION

SHEET SIZE
ANSI B
11" X 17"

SHEET NUMBER
PV-10

Residential Power Optimizer
For North America

S440 / S500B / S650B



POWER OPTIMIZER

PV power optimization at the module level

- Specifically designed to work with SolarEdge residential inverters
- Detected abnormal PV connector behavior, preventing potential safety issues
- Module-level voltage shutdown for installer and firefighter safety
- Superior efficiency (99.5%)
- Mitigates all types of module mismatch loss, from manufacturing tolerance to partial shading
- Faster installations with simplified wire management and easy assembly using a single bolt
- Flexible system design for maximum space utilization
- Compatible with bifacial PV modules
- Meets NEC requirements for arc fault protection (AFCI) and Photovoltaic Rapid Shutdown System (PVRSS)

Residential Power Optimizer

For North America

S440 / S500B / S650B

	S440	S500B	S650B	
INPUT				
Rated Input DC Power ⁽¹⁾	440 ⁽²⁾	500 ⁽³⁾	650	W
Absolute Maximum Input Voltage (Voc)	60	125	85	Vdc
MPPT Operating Range	8 – 60	12.5 – 105	12.5 – 85	Vdc
Maximum Input Current (Maximum Isc of Connected PV Module) ⁽²⁾	14.5	15		Adc
Maximum Input Short Circuit Current ⁽⁴⁾		18.75		Adc
Maximum Efficiency		99.5		%
Weighted Efficiency		98.6		%
Overvoltage Category		II		
OUTPUT DURING OPERATION (POWER OPTIMIZER CONNECTED TO OPERATING SOLAREEDGE INVERTER)				
Maximum Output Current		15		Adc
Maximum Output Voltage	60	80		Vdc
OUTPUT DURING STANDBY (POWER OPTIMIZER DISCONNECTED FROM SOLAREEDGE INVERTER OR INVERTER OFF)				
Safety Output Voltage per Power Optimizer		1 ± 0.1		Vdc
STANDARD COMPLIANCE				
Photovoltaic Rapid Shutdown System		CSA C22.2#330, NEC 2014 – 2023		
EMC		FCC Part 15 Class B; IEC 61000-6-2; IEC 61000-6-3		
Safety		CSA C22.2#107.1; IEC 62109-1 (Class II Safety); UL 1741		
Material		UL 94 V-0, UV Resistant		
RoHS		Yes		
Fire Safety		VDE-AR-E 2100-712:2013-05		
INSTALLATION SPECIFICATIONS				
Maximum Allowed System Voltage		1000		Vdc
Dimensions (W x L x H)	129 x 155 x 30 / 5.07 x 6.10 x 1.18	129 x 165 x 45 / 5.07 x 6.49 x 1.77		mm / in
Weight	720 / 1.6	790 / 1.74		gr / lb
Input Connector		MC4		
Input Wire Length		0.1 / 0.32		m / ft
Output Connector		MC4		
Output Wire Length		(+) 2.3, (-) 0.10 / (+) 7.54, (-) 0.32		m / ft
Operating Temperature Range ⁽⁵⁾		-40 to +85		°C
Protection Rating		IP68 / NEMA6P		
Relative Humidity		0 – 100		%

(1) Rated power of the module at STC will not exceed the power optimizer Rated Input DC Power. Modules with up to +5% power tolerance are allowed.
(2) For S440 with part number S440-1GM4MRMP, the Rated Input DC Power is 650W, and the Maximum Input Current is 15A.
(3) For installations after Aug 1st, 2024, the Rated Input DC Power for S500B is 650W.
(4) The Maximum Input Short Circuit Current is adjusted for worst case conditions of ambient temperature, irradiance, bifacial gain, and so on, in accordance with NEC and CSA.
(5) Power derating is applied for ambient temperatures above +85°C / +185°F for S440, and for ambient temperatures above +75°C / 167°F for S500B and S650B. Refer to the [Power Optimizers Temperature Derating](#) technical note for more details.

PV System Design Using a SolarEdge Inverter [®]		SolarEdge Home Wave/Hub Single Phase	Three Phase for 208V Grid	Three Phase for 277/480V Grid	
Minimum String Length (Power Optimizers)	S440	8	10	18	
	S500B, S650B	6	8	14	
Maximum String Length (Power Optimizers)		25		50 ⁷⁾	
Maximum Usable Power Delivered per String		5700	6000	12,750	W
Maximum Allowed Connected Power per String ⁸⁾⁽⁹⁾	Inverters with Rated AC Power ≤ 5700W	Per the inverter's maximum input DC power ⁸⁾	One string: 7200 Two strings or more: 7800	15,000	W
	Inverters with Rated AC Power of 6000W	5700			
	Inverters with Rated AC Power ≥ 7600W	6800, only when connected to at least two strings			
Parallel Strings of Different Lengths or Orientations		Yes			

(6) It is not allowed to mix S-series and P-series Power Optimizers in new installations in the same string.
(7) A string with more than 30 optimizers does not meet NEC rapid shutdown requirements; safety voltage will be above the 30V requirement.
(8) Refer to the [Single String Design Guidelines](#) application note for details.
(9) For the 208V grid, the maximum is permitted only when the difference in connected power between strings is 1,000W or less.
(10) For the 240V or 277/480V grids, the maximum is permitted only when the difference in connected power between strings is 2,000W or less.

TOP TIER
SOLAR SOLUTIONS

TOP TIER SOLAR SOLUTIONS

1530 CENTER PARK DR #2911,
CHARLOTTE, NC 28217,
UNITED STATES

REVISIONS

DESCRIPTION	DATE	REV
INITIAL DESIGN	04/01/2025	
REVISION	05/30/2025	A

PROJECT NAME & ADDRESS

JOSE GONZALEZ
RESIDENCE
3059 OLD STAGE RD N,
COATS, NC 27521

DRAWN BY

ESR

SHEET NAME
EQUIPMENT
SPECIFICATION

SHEET SIZE

ANSI B
11" X 17"

SHEET NUMBER

PV-11

SolarEdge Home Wave Inverter
For North America

SE3800H-US / SE5000H-US / SE6000H-US /
SE7600H-US / SE10000H-US / SE11400H-US



INVERTERS

Optimized installation with HD-Wave technology

- Specifically designed to work with power optimizers
- Record-breaking 99% weighted efficiency
- Quick and easy inverter commissioning directly from a smartphone using SolarEdge SetApp
- Fixed voltage inverter for longer strings
- Integrated arc fault protection and rapid shutdown for NEC 2014-2023 per articles 690.11 and 690.12
- UL1741 SA certified, for CPUC Rule 21 grid compliance
- Small, lightweight, and easy to install both outdoors or indoors
- Built-in module-level monitoring
- Optional: Faster installations with built-in consumption metering (1% accuracy) and production revenue grade metering (0.5% accuracy, ANSI C12.20)

solaredge.com



SolarEdge Home Wave Inverter
For North America

SE3800H-US / SE5000H-US / SE6000H-US/
SE7600H-US / SE10000H-US / SE11400H-US

Applicable to inverters with part number	SEXXXXH-XXXXXBXX4					SE11400H-XXXXXBXX5	Units
	SE3800H-US	SE5000H-US	SE6000H-US	SE7600H-US	SE10000H-US	SE11400H-US	
OUTPUT							
Rated AC Power Output	3800 @ 240V 3300 @ 208V	5000	6000 @ 240V 5000 @ 208V	7600	10000	11400 @ 240V 10000 @ 208V	VA
Maximum AC Power Output	3800 @ 240V 3300 @ 208V	5000	6000 @ 240V 5000 @ 208V	7600	10000	11400 @ 240V 10000 @ 208V	VA
AC Output Voltage	✓	✓	✓	✓	✓	✓	Vac
Min.-Nom.-Max. (211 - 240 - 264)							
AC Output Voltage	✓	-	✓	-	-	✓	Vac
Min.-Nom.-Max. (183 - 208 - 229)							
AC Frequency (Nominal)	59.3 - 60 - 60.5*						Hz
Maximum Continuous Output Current @240V	16	21	25	32	42	47.5	A
Maximum Continuous Output Current @208V	16	-	24	-	-	48.5	A
Power Factor	1, Adjustable - 0.85 to 0.85						
GFDI Threshold	1						A
Utility Monitoring, Islanding Protection, Country Configurable Thresholds	Yes						
INPUT							
Maximum DC Power @240V	5900	7750	9300	11800	15500	17650	W
Maximum DC Power @208V	5100	-	7750	-	-	15500	W
Transformer-less, Ungrounded	Yes						
Maximum Input Voltage	480						Vdc
Nominal DC Input Voltage	380						Vdc
Maximum Input Current @240V ⁽²⁾	10.5	13.5	16.5	20	27	30.5	Adc
Maximum Input Current @208V ⁽²⁾	9	-	13.5	-	-	27	Adc
Max. Input Short Circuit Current	45						Adc
Reverse-Polarity Protection	Yes						
Ground-Fault Isolation Detection	600k Sensitivity						
Maximum Inverter Efficiency	99.2						%
CEC Weighted Efficiency	99					99 @ 240V 98.5 @ 208V	%
Nighttime Power Consumption	< 2.5						W

(1) For other regional settings please contact SolarEdge support.
(2) A higher current source may be used; the inverter will limit its input current to the values stated.

TOP TIER
SOLAR SOLUTIONS

TOP TIER SOLAR SOLUTIONS

1530 CENTER PARK DR #2911,
CHARLOTTE, NC 28217,
UNITED STATES

REVISIONS		
DESCRIPTION	DATE	REV
INITIAL DESIGN	04/01/2025	
REVISION	05/30/2025	A



PROJECT NAME & ADDRESS

JOSE GONZALEZ
RESIDENCE

3059 OLD STAGE RD N,
COATS, NC 27521

DRAWN BY
ESR

SHEET NAME
EQUIPMENT
SPECIFICATION

SHEET SIZE
ANSI B
11" X 17"

SHEET NUMBER
PV-12



/ SolarEdge Home Wave Inverter
For North America

SE3800H-US / SE5000H-US / SE6000H-US/
SE7600H-US / SE10000H-US / SE11400H-US

Applicable to inverters with part number	SEXXXXH-XXXXXBXX4					SE11400H-XXXXXBXX5		
	SE3800H-US	SE5000H-US	SE6000H-US	SE7600H-US	SE10000H-US	SE11400H-US		
ADDITIONAL FEATURES								
Supported Communication Interfaces	RS485, Ethernet, ZigBee (optional), wireless SolarEdge Home Network (optional) ⁽³⁾ , Wi-Fi (optional), Cellular (optional)							
Revenue Grade Metering, ANSI C12.20	Optional ⁽⁴⁾							
Consumption Metering								
Inverter Commissioning	With the SetApp mobile application using Built-in Wi-Fi Access Point for Local Connection							
Rapid Shutdown - NEC 2014-2023 per articles 690.11 and 690.12	Automatic Rapid Shutdown upon AC Grid Disconnect							
STANDARD COMPLIANCE								
Safety	UL1741, UL1741 SA, UL1741 SB, UL1699B, CSA C22.2, Canadian AFCI according to T.I.L. M-07							
Grid Connection Standards	IEEE1547-2018, Rule 21, Rule 14 (H), CSA C22.3 No. 9							
Emissions	FCC Part 15 Class B							
INSTALLATION SPECIFICATIONS								
AC Output Conduit Size / AWG Range	1" Maximum / 14 – 6 AWG				1" Maximum / 14 – 4 AWG			
DC Input Conduit Size / # of Strings / AWG Range	1" Maximum / 1 – 2 strings / 14 – 6 AWG				1" Maximum / 1 – 3 strings / 14 – 6 AWG			
Dimensions with Safety Switch (H x W x D)	17.7 x 14.6 x 6.8 / 450 x 370 x 174				21.06 x 14.6 x 7.3 / 535 x 370 x 185	21.06 x 14.6 x 8.2 / 535 x 370 x 208 ⁽⁵⁾	in / mm	
Weight with Safety Switch	22 / 10	25.1 / 11.4	26.2 / 11.9		38.8 / 17.6	44.9 / 20.4 ⁽⁵⁾	lb / kg	
Noise	< 25				<50			dBA
Cooling	Natural Convection							
Operating Temperature Range	-40 to +140 / -40 to +60 ⁽⁶⁾							°F / °C
Protection Rating	NEMA 4X (Inverter with Safety Switch)							

(3) For more information, refer to the [SolarEdge Home Network](#) datasheet.
(4) Inverter with Revenue Grade Production and Consumption Meter P/N: SExxxxH-US000BE14. For consumption metering, current transformers should be ordered separately: SEACT0750-200NA-20 or SEACT0750-400NA-20, 20 units per box.
(5) SE11400H-USxxxBox5 is the updated PN, though SE11400H-USxxxBox4 will still be available. All specifications are similar for both models, EXCLUDING the weight and dimensions [HxWxD]. The weight and dimensions of SE11400H-USxxxBox4 are 17.6 [kg] and 21.06-14.6-7.3 / 535-370-185 [in/mm], accordingly.
(6) Full power up to at least 50°C / 122°F; for power de-rating information refer to the [Temperature De-rating Technical Note for North America](#).

How to Enable Consumption Monitoring

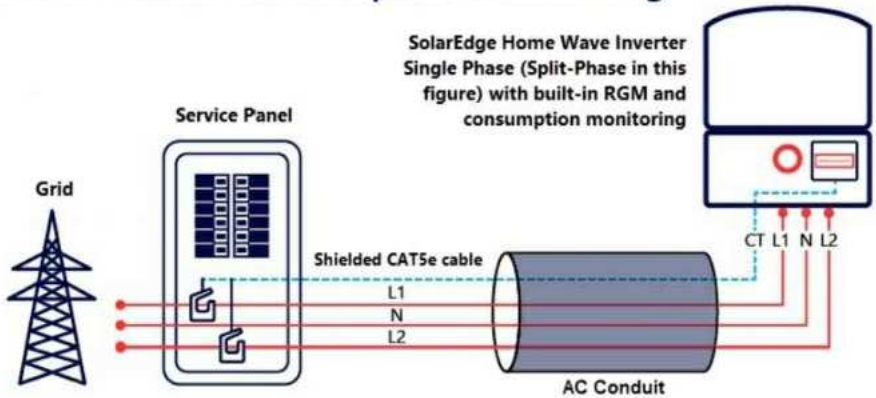

By simply wiring current transformers through the inverter's existing AC conduits and connecting them to the service panel, homeowners will gain full insight into their household energy usage helping them to avoid high electricity bills.



TOP TIER SOLAR SOLUTIONS

1530 CENTER PARK DR #2911,
CHARLOTTE, NC 28217,
UNITED STATES

REVISIONS		
DESCRIPTION	DATE	REV
INITIAL DESIGN	04/01/2025	
REVISION	05/30/2025	A



PROJECT NAME & ADDRESS

JOSE GONZALEZ
RESIDENCE

3059 OLD STAGE RD N,
COATS, NC 27521

DRAWN BY ESR
SHEET NAME EQUIPMENT SPECIFICATION
SHEET SIZE ANSI B 11" X 17"
SHEET NUMBER PV-13



Tech Brief

XR Rail® Family

Solar Is Not Always Sunny

Over their lifetime, solar panels experience countless extreme weather events. Not just the worst storms in years, but the worst storms in 40 years. High winds capable of ripping panels from a roof, and snowfalls weighing enough to buckle a panel frame.

XR Rails® are the structural backbone preventing these results. They resist uplift, protect against buckling and safely and efficiently transfer loads into the building structure. Their superior spanning capability requires fewer roof attachments, reducing the number of roof penetrations and the amount of installation time.

Force-Stabilizing Curve

Sloped roofs generate both vertical and lateral forces on mounting rails which can cause them to bend and twist. The curved shape of XR Rails® is specially designed to increase strength in both directions while resisting the twisting. This unique feature ensures greater security during extreme weather and a longer system lifetime.

Compatible with Flat & Pitched Roofs



XR Rails® are compatible with FlashFoot® and other pitched roof attachments.



IronRidge® offers a range of tilt leg options for flat roof mounting applications.

Corrosion-Resistant Materials

All XR Rails® are made of 6000-series aluminum alloy, then protected with an anodized finish. Anodizing prevents surface and structural corrosion, while also providing a more attractive appearance.



XR Rail® Family

The XR Rail® Family offers the strength of a curved rail in three targeted sizes. Each size supports specific design loads, while minimizing material costs. Depending on your location, there is an XR Rail® to match.



XR10

XR10 is a sleek, low-profile mounting rail, designed for regions with light or no snow. It achieves spans up to 6 feet, while remaining light and economical.

- 6' spanning capability
- Moderate load capability
- Clear & black anodized finish
- Internal splices available



XR100

XR100 is a residential and commercial mounting rail. It supports a range of wind and snow conditions, while also maximizing spans up to 10 feet.

- 10' spanning capability
- Heavy load capability
- Clear & black anodized finish
- Internal splices available



XR1000

XR1000 is a heavyweight among solar mounting rails. It's built to handle extreme climates and spans up to 12 feet for commercial applications.

- 12' spanning capability
- Extreme load capability
- Clear anodized finish
- Internal splices available

Rail Selection

The table below was prepared in compliance with applicable engineering codes and standards.* Values are based on the following criteria: ASCE 7-16, Gable Roof Flush Mount, Roof Zones 1 & 2e, Exposure B, Roof Slope of 8 to 20 degrees and Mean Building Height of 30 ft. Visit IronRidge.com for detailed certification letters.

Load		Rail Span					
Snow (PSF)	Wind (MPH)	4'	5' 4"	6'	8'	10'	12'
None	90	XR10		XR100		XR1000	
	120						
	140						
	160						
20	90						
	120						
	140						
	160						
30	90						
	160						
40	90						
	160						
80	160						
120	160						

*Table is meant to be a simplified span chart for conveying general rail capabilities. Use approved certification letters for actual design guidance.

TOP TIER
SOLAR SOLUTIONS

TOP TIER SOLAR SOLUTIONS

1530 CENTER PARK DR #2911,
CHARLOTTE, NC 28217,
UNITED STATES

REVISIONS

DESCRIPTION	DATE	REV
INITIAL DESIGN	04/01/2025	
REVISION	05/30/2025	A

PROJECT NAME & ADDRESS

JOSE GONZALEZ
RESIDENCE

3059 OLD STAGE RD N,
COATS, NC 27521

DRAWN BY

ESR

SHEET NAME
EQUIPMENT
SPECIFICATION

SHEET SIZE

ANSI B
11" X 17"

SHEET NUMBER

PV-14



UFO® Family of Components

Tech Brief

Simplified Grounding for Every Application

The UFO® family of components eliminates the need for separate grounding hardware by bonding solar modules directly to IronRidge® XR Rails®. All system types that feature the UFO® family—Flush Mount®, Tilt Mount® and Ground Mount®—are fully listed to the UL 2703 standard.

UFO® hardware forms secure electrical bonds with both the module and the rail, resulting in many parallel grounding paths throughout the system. This leads to safer and more reliable installations.

Only for installation and use with IronRidge products in accord with written instructions. See [IronRidge.com/UFO](https://www.ironridge.com/UFO)

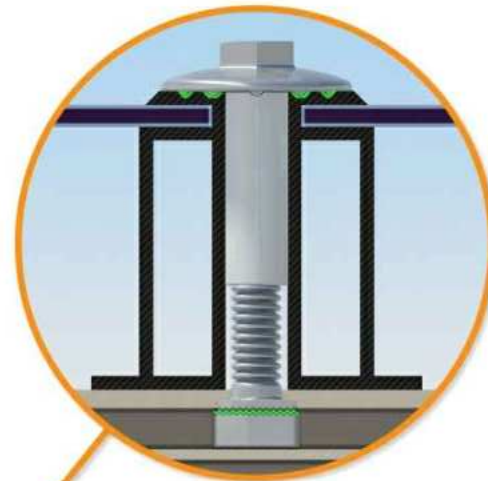

Universal Fastening Object (UFO®)

The UFO® securely bonds solar modules to XR Rails®. It comes assembled and lubricated, and can fit a wide range of module heights.



Stopper Sleeve

The Stopper Sleeve snaps onto the UFO®, converting it into a bonded end clamp.



BOSS® Splice

Bonded Structural Splice connects rails with built-in bonding teeth. No tools or hardware needed.



Grounding Lug

A single Grounding Lug connects an entire row of PV modules to the grounding conductor.



Bonded Attachments

The bonding bolt attaches and bonds the L-foot® to the rail. It is installed with the same socket as the rest of the system.

System Diagram

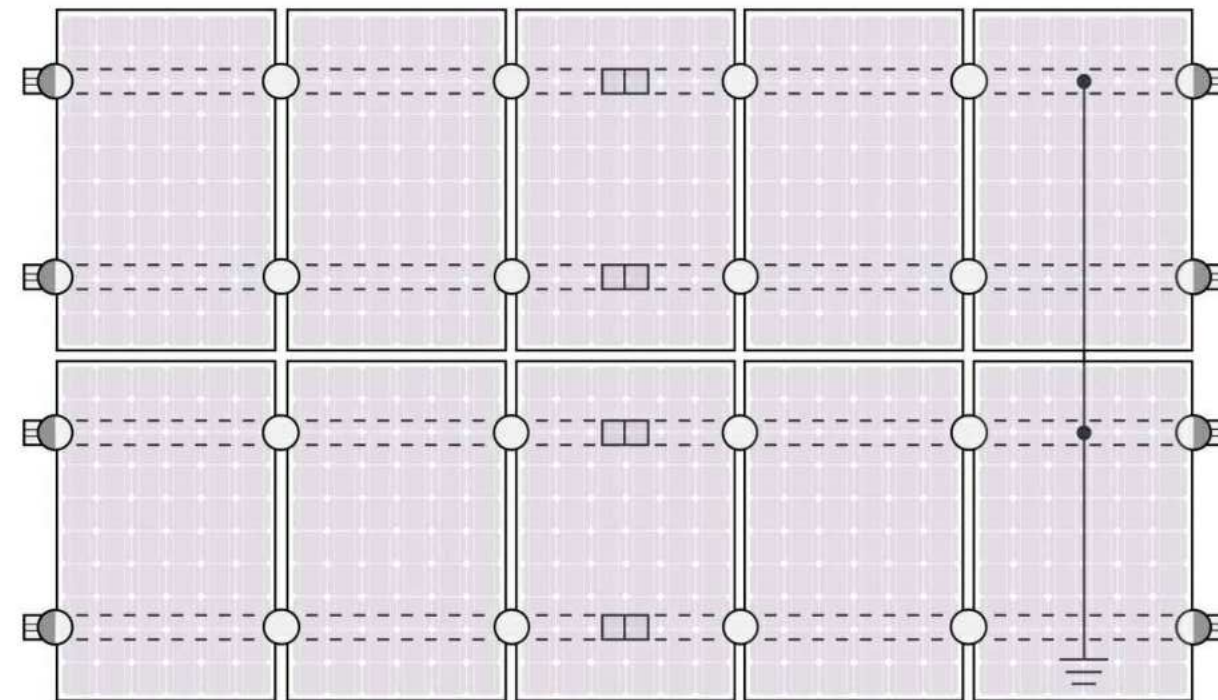

○ UFO ◐ Stopper Sleeve ● Grounding Lug □ BOSS™ Splice — Ground Wire

⚡ Approved Enphase microinverters can provide equipment grounding of IronRidge systems, eliminating the need for grounding lugs and field installed equipment ground conductors (EGC). A minimum of two microinverters mounted to the same rail and connected to the same Engage cable is required. Refer to installation manuals for additional details.

UL Certification

The IronRidge® Flush Mount®, Tilt Mount®, and Ground Mount Systems have been listed to UL 2703 by Intertek Group plc.

UL 2703 is the standard for evaluating solar mounting systems. It ensures these devices will maintain strong electrical and mechanical connections over an extended period of time in extreme outdoor environments.

Go to [IronRidge.com/UFO](https://www.ironridge.com/UFO)

Cross-System Compatibility

Feature	Flush Mount	Tilt Mount	Ground Mount
XR Rails®	✓	✓	XR100 & XR1000
UFO®/Stopper	✓	✓	✓
BOSS® Splice	✓	✓	N/A
Grounding Lugs	1 per Row	1 per Row	1 per Array
Microinverters & Power Optimizers	Compatible with most MLPE manufacturers. Refer to system installation manual.		
Fire Rating	Class A	Class A	N/A
Modules	Tested or Evaluated with over 400 Framed Modules. Refer to installation manuals for a detailed list.		

Tech Brief

TOP TIER
SOLAR SOLUTIONS

TOP TIER SOLAR SOLUTIONS

1530 CENTER PARK DR #2911,
CHARLOTTE, NC 28217,
UNITED STATES

REVISIONS

DESCRIPTION	DATE	REV
INITIAL DESIGN	04/01/2025	
REVISION	05/30/2025	A

PROJECT NAME & ADDRESS

JOSE GONZALEZ
RESIDENCE

3059 OLD STAGE RD N,
COATS, NC 27521

DRAWN BY

ESR

SHEET NAME
**EQUIPMENT
SPECIFICATION**

SHEET SIZE

ANSI B
11" X 17"

SHEET NUMBER

PV-15



QuickMount® Halo UltraGrip

Cut Sheet

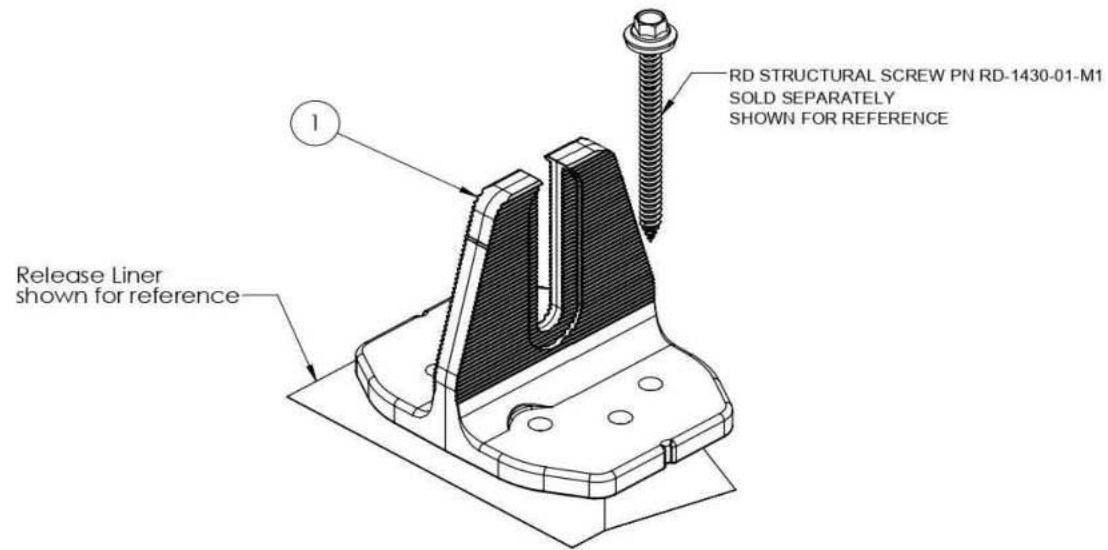

ITEM NO	DESCRIPTION	QTY IN KIT
1	QM Halo UltraGrip(Mill or Black)	1

PART NUMBER	DESCRIPTION
QM-HUG-01-M1	Halo UltraGrip - Mill
QM-HUG-01-B1	Halo UltraGrip - Black



© 2022 IronRidge, Inc. All rights reserved. Visit www.ir-patents.com for patent information.

QM-HUG-01-B1 or QM-HUG-01-M1 Cut Sheet Rev 1.0

Cut Sheet

1. Halo UltraGrip

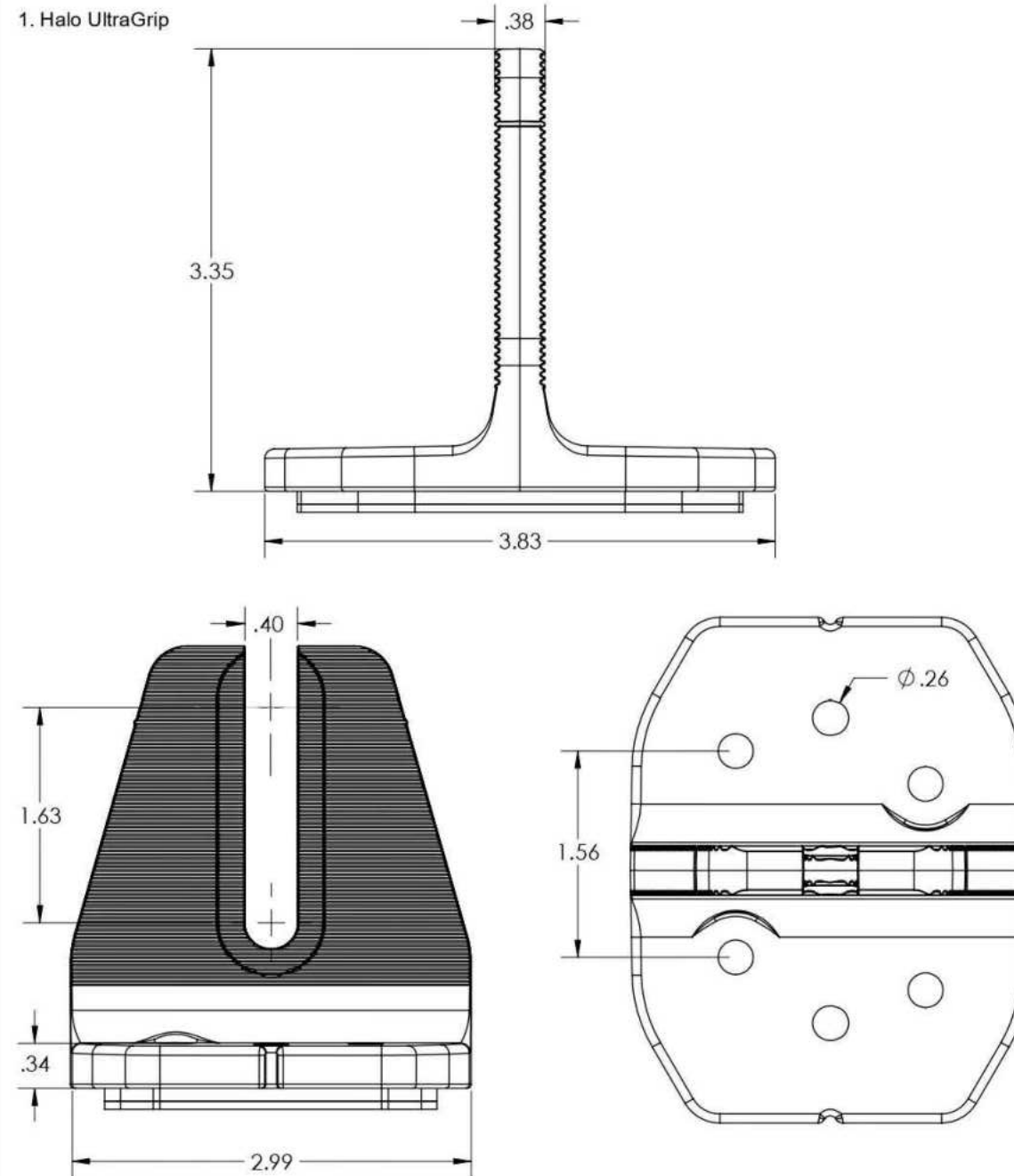

Property	Value
Material	3000 Series Aluminium
Finish	Mill or Black



© 2022 IronRidge, Inc. All rights reserved. Visit www.ir-patents.com for patent information.

QM-HUG-01-B1 or QM-HUG-01-M1 Cut Sheet Rev 1.0



TOP TIER SOLAR SOLUTIONS

1530 CENTER PARK DR #2911,
CHARLOTTE, NC 28217,
UNITED STATES

REVISIONS		
DESCRIPTION	DATE	REV
INITIAL DESIGN	04/01/2025	
REVISION	05/30/2025	A

PROJECT NAME & ADDRESS

JOSE GONZALEZ
RESIDENCE

3059 OLD STAGE RD N,
COATS, NC 27521

DRAWN BY
ESR

SHEET NAME
EQUIPMENT
SPECIFICATION

SHEET SIZE
ANSI B
11" X 17"

SHEET NUMBER
PV-16



QuickMount® RD Structural Screw



ITEM NO	DESCRIPTION	QTY IN KIT
1	Self Drilling Screw, #14, Wood Tip	1
2	Washer, EPDM Backed	1

PART NUMBER	DESCRIPTION
RD-1430-01-M1	RD Structural Screw

1. Self Drilling Screw, #14, Wood Tip

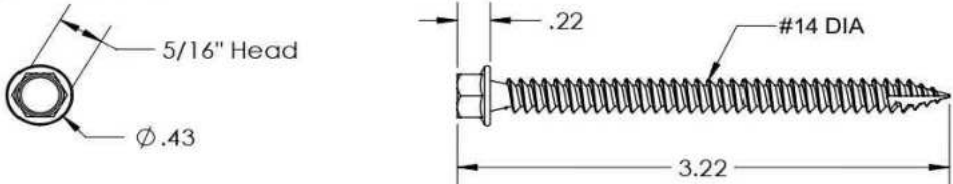

Property	Value
Material	300 Series Stainless Steel
Finish	Clear

2. Washer, EPDM Backed

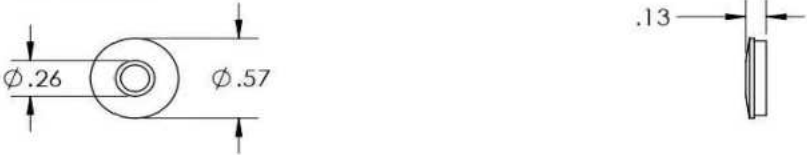

Property	Value
Material	300 Series Stainless Steel
Finish	Clear



TOP TIER SOLAR SOLUTIONS

1530 CENTER PARK DR #2911,
CHARLOTTE, NC 28217,
UNITED STATES

REVISIONS		
DESCRIPTION	DATE	REV
INITIAL DESIGN	04/01/2025	
REVISION	05/30/2025	A



PROJECT NAME & ADDRESS

JOSE GONZALEZ
RESIDENCE

3059 OLD STAGE RD N,
COATS, NC 27521

DRAWN BY
ESR

SHEET NAME
EQUIPMENT SPECIFICATION

SHEET SIZE
ANSI B 11" X 17"

SHEET NUMBER
PV-17

ITEM NO.	PART NUMBER	DESCRIPTION	QTY
1	JB-1.2 BODY	POLYCARBONATE WITH UV INHIBITORS	1
2	JB-1.2 LID	POLYCARBONATE WITH UV INHIBITORS	1
3	#10 X 1-1/4" PHILLIPS PAN HEAD SCREW		6
4	#8 X 3/4" PHILLIPS PAN HEAD SCREW		6

SIZE	DWG. NO.	REV
B	JB-1.2	
SCALE: 1:2	WEIGHT: 1.45 LBS	SHEET 1 OF 3
TORQUE SPECIFICATION:		15-20 LBS
CERTIFICATION:		UL 1741, NEMA 3R CSA C22.2 NO. 290
WEIGHT:		1.45 LBS

SIZE	DWG. NO.	REV
B	JB-1.2	
SCALE: 1:2	WEIGHT: 1.45 LBS	SHEET 2 OF 3

TOP TIER SOLAR SOLUTIONS

1530 CENTER PARK DR #2911,
CHARLOTTE, NC 28217,
UNITED STATES

REVISIONS		
DESCRIPTION	DATE	REV
INITIAL DESIGN	04/01/2025	
REVISION	05/30/2025	A

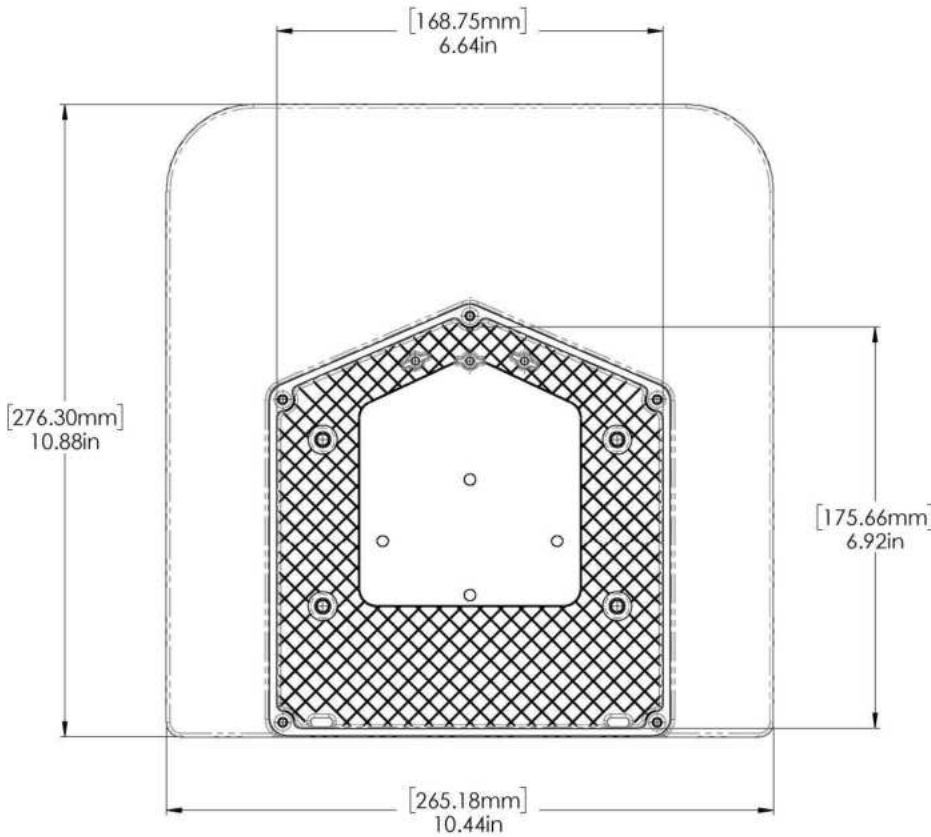
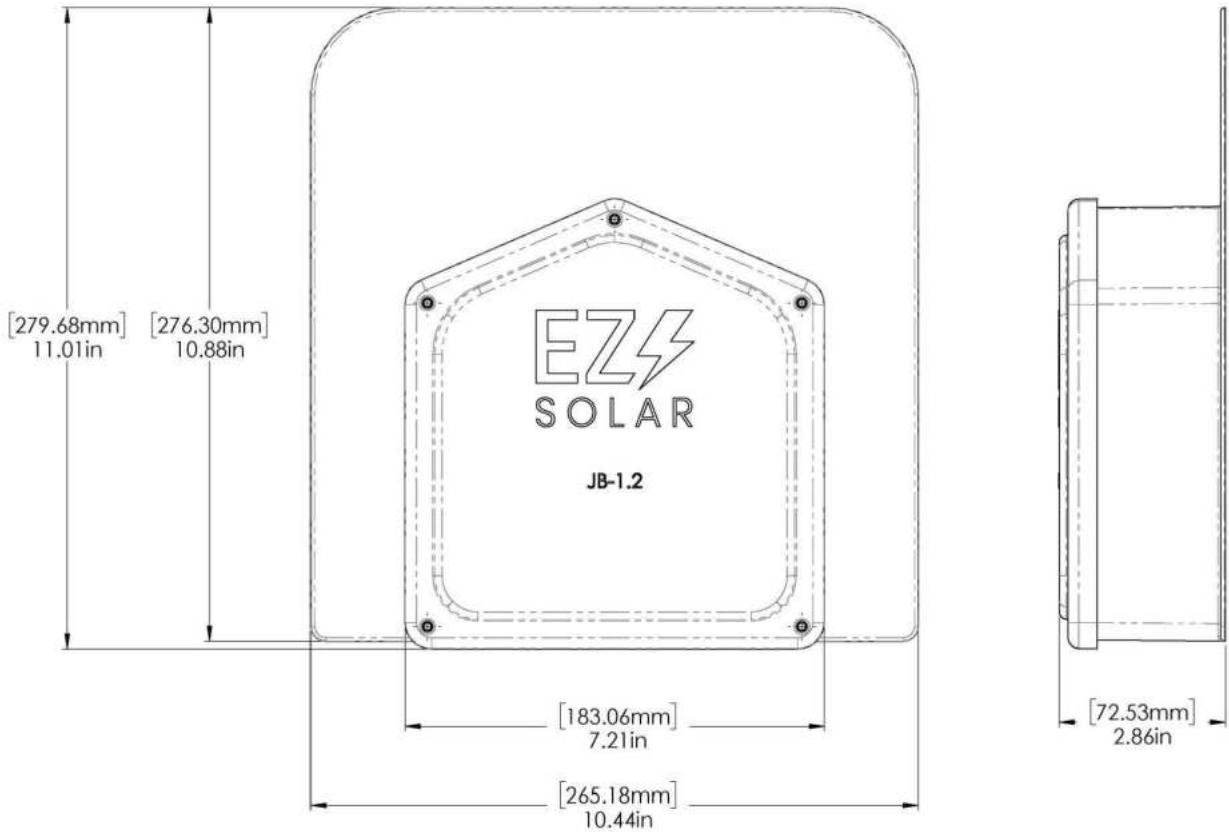

PROJECT NAME & ADDRESS

JOSE GONZALEZ
RESIDENCE

3059 OLD STAGE RD N,
COATS, NC 27521

DRAWN BY

ESR

SHEET NAME

EQUIPMENT
SPECIFICATION

SHEET SIZE

ANSI B
11" X 17"

SHEET NUMBER

PV-18