



Yubei Raymond

33 Lockwood dr

Homeowner information

Homeowner Name Yubei Raymond

Date of Installation 03/24/2025

Address 33 Lockwood dr

Glass Pictures/Panel Info

Attic

Electrical Equipment

Fuse Rating

MEP: Nameplate with busbar rating 200

Roof

Final Signoff

Customer Completion
Signature

Change Order

Crew lead on site Joe, Freddy Nathan. Completion
: Joe Tim Nathan Dalton

Installers On Site

Optional Installer Notes



Loc: 35.2647, -79.0848



Loc: 35.2647, -79.0848



Loc: 35.2646, -79.0848



Loc: 35.2647, -79.0848



Loc: 35.2646, -79.0847



Loc: 35.2646, -79.0847

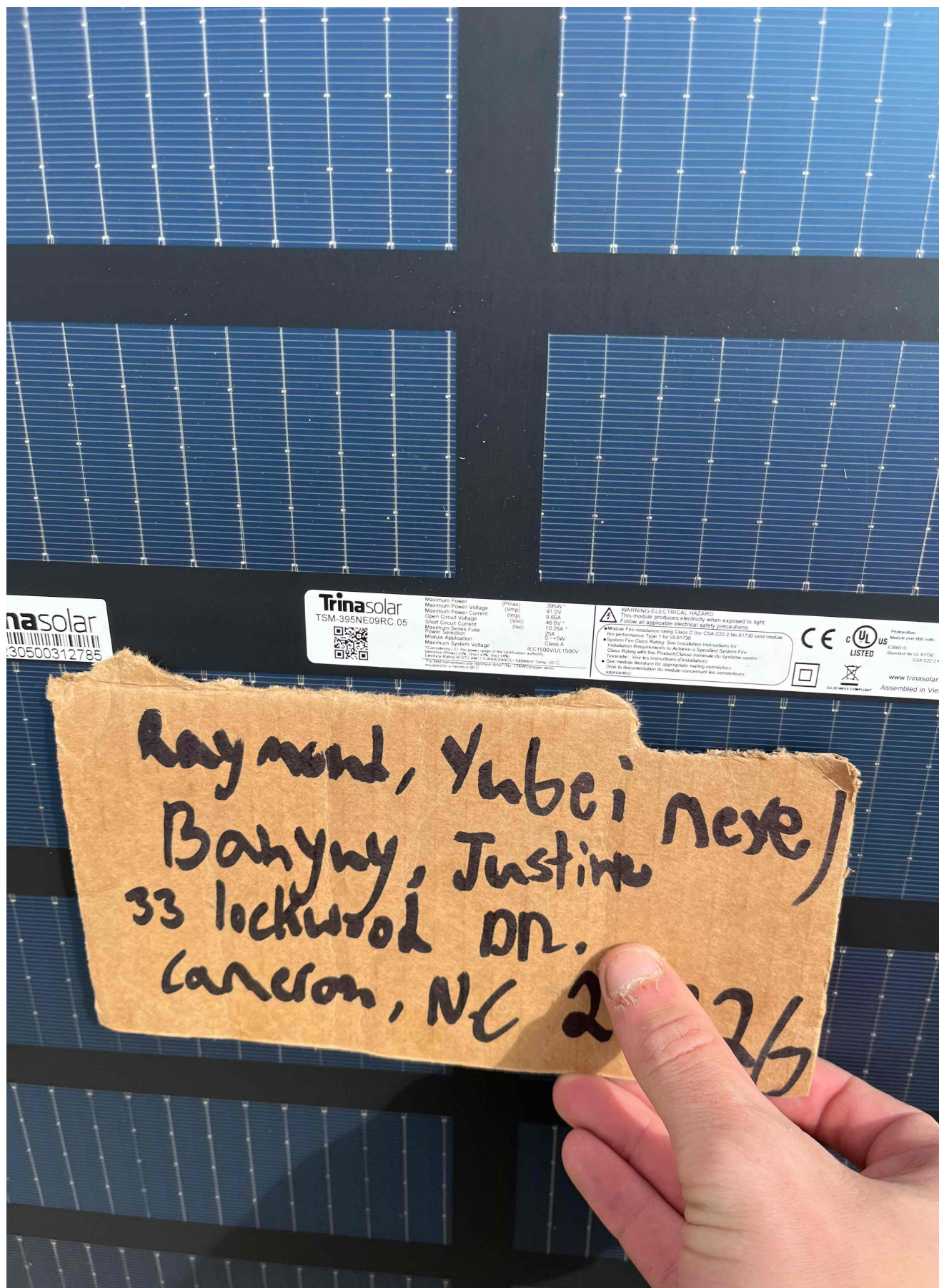

Loc: 35.2646, -79.0847

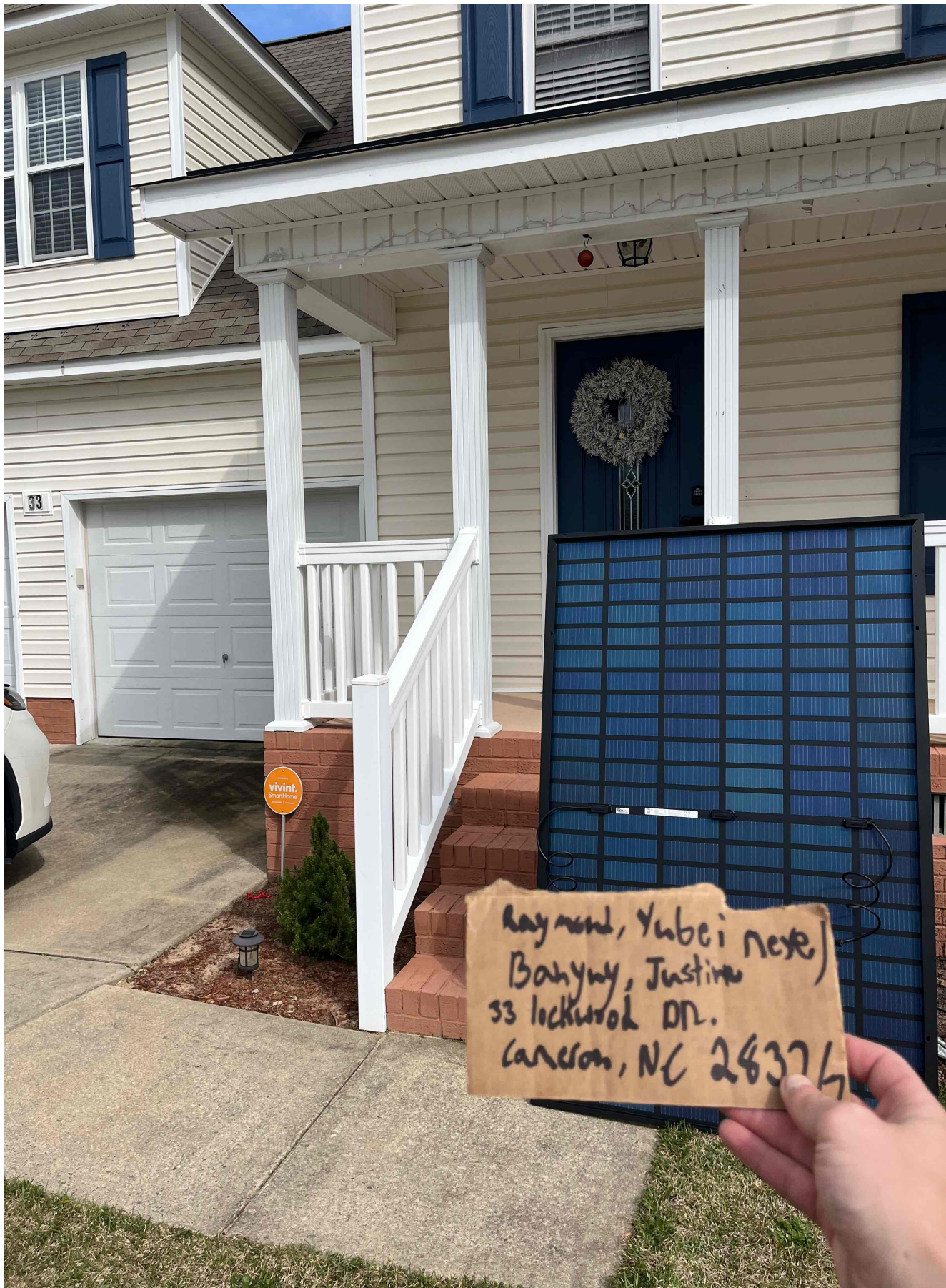

Loc: 35.2646, -79.0847

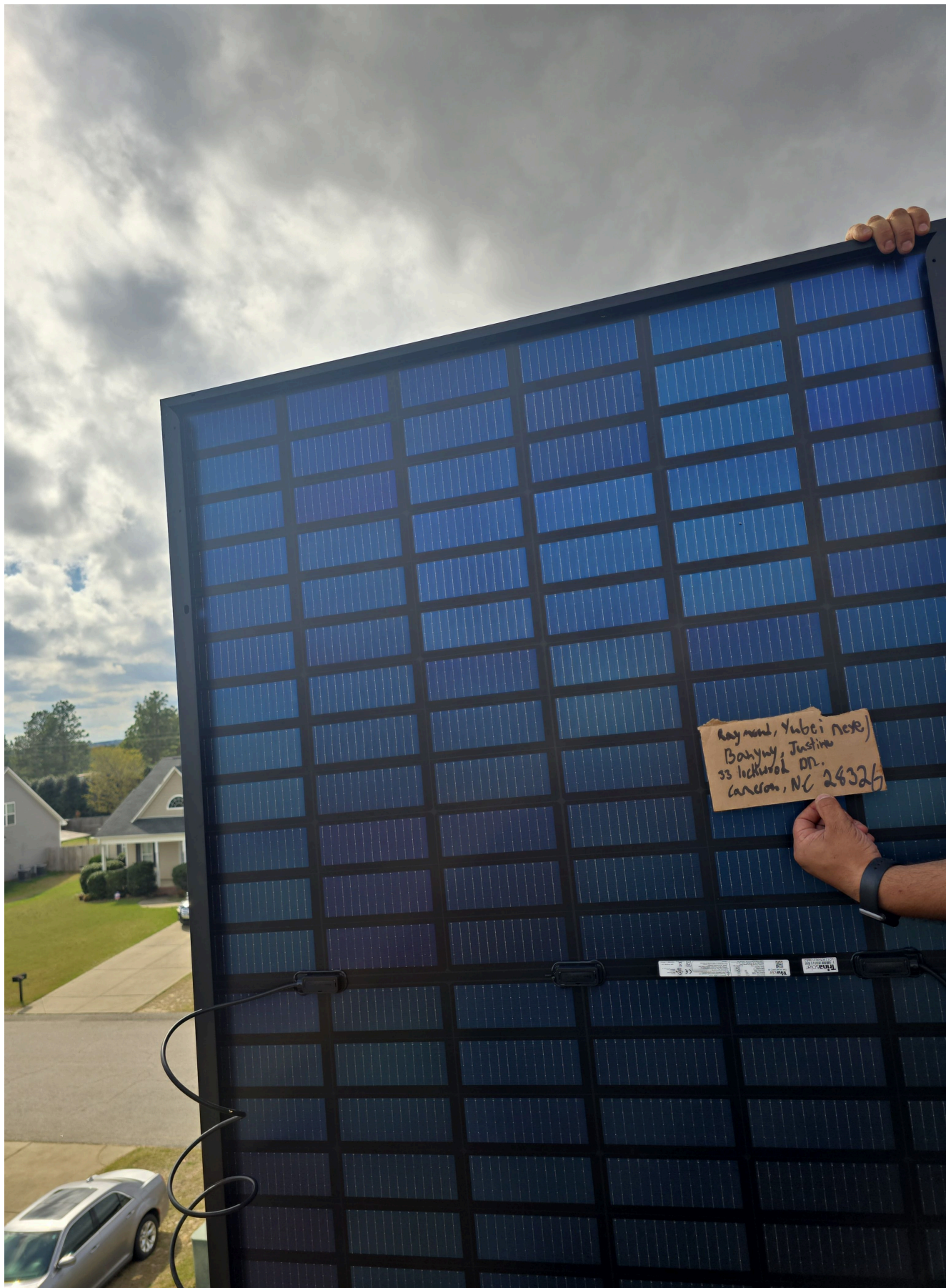

Loc: 35.2646, -79.0847

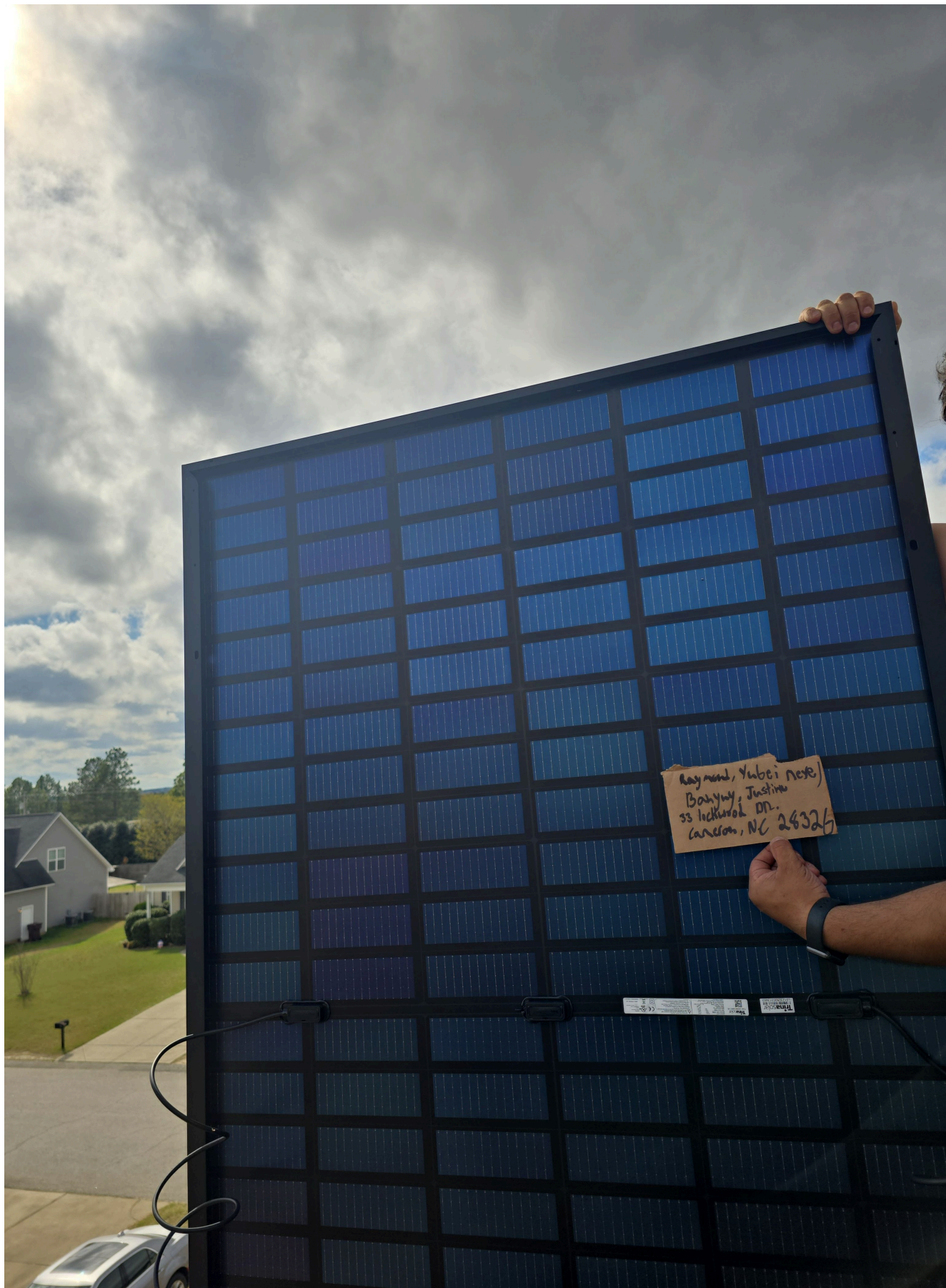

Loc: 35.2646, -79.0847

Glass Pictures/Panel Info / Back of Panel (Module Label)



Loc: 35.2646, -79.0847

Glass Pictures/Panel Info / Back of Panel (Output Info)

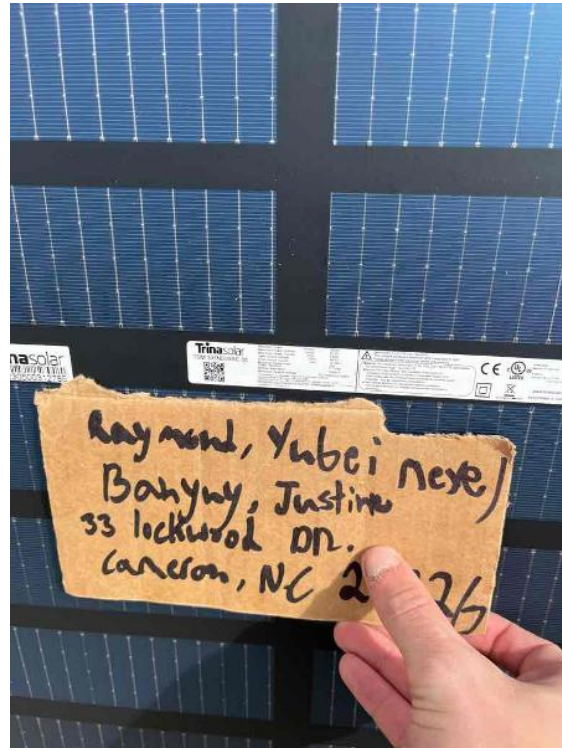

Loc: 35.2646, -79.0847

Attic / Entry point of conduit



Loc: 35.2646, -79.0847

Attic / Entry point of conduit



Loc: 35.2646, -79.0847

Attic / Sealed entry point



Loc: 35.2646, -79.0847

Attic / Sealed entry point



Loc: 35.2646, -79.0846

Attic / Attic conduit runs (3-4 images)



Loc: 35.2646, -79.0847

Attic / Attic conduit runs (3-4 images)



Loc: 35.2646, -79.0847

Attic / Attic conduit runs (3-4 images)



Loc: 35.2646, -79.0846

Attic / Attic conduit runs (3-4 images)



Loc: 35.2646, -79.0847



Loc: 35.2646, -79.0847



Loc: 35.2646, -79.0847



Loc: 35.2646, -79.0847



Loc: 35.2645, -79.0846



Loc: 35.2645, -79.0846



Loc: 35.2645, -79.0846

Electrical Equipment / Inverter-inside wiring



Loc: 35.2645, -79.0847

Electrical Equipment / Wiring Terminations



Loc: 35.2646, -79.0847

Electrical Equipment / Bonding Bushing inside inverter



Loc: 35.2645, -79.0847

Electrical Equipment / Ground Lug inside inverter



Loc: 35.2646, -79.0847



Loc: 35.2645, -79.0846

Electrical Equipment / Disconnect - With cover open



Loc: 35.2646, -79.0847

Electrical Equipment / Bonding Bushing in AC disconnect (2)



Loc: 35.2646, -79.0847

Electrical Equipment / Ground lug inside Disconnect



Loc: 35.2646, -79.0847



Loc: 35.2645, -79.0846



Loc: 35.2645, -79.0846

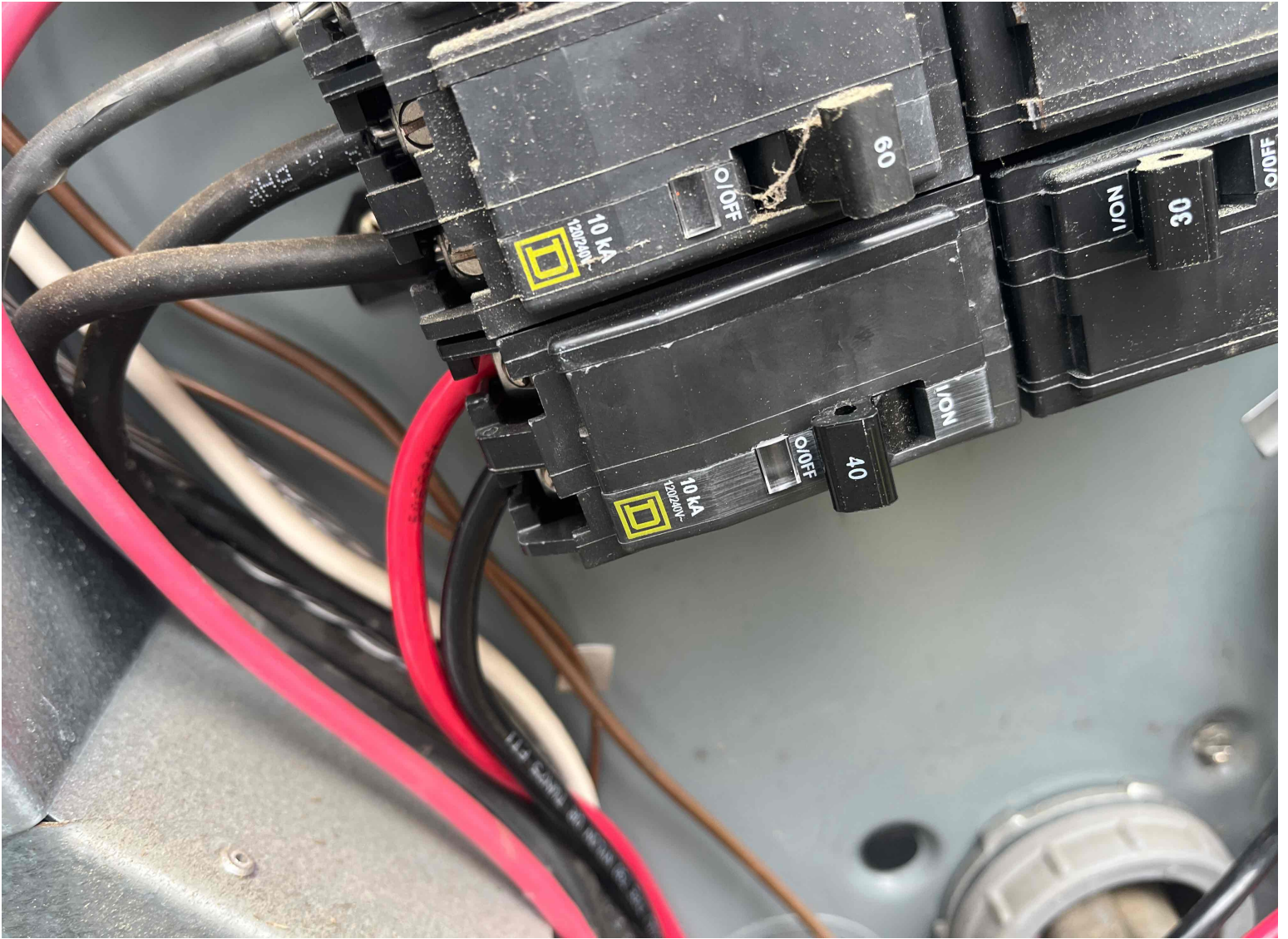

Loc: 35.2645, -79.0846

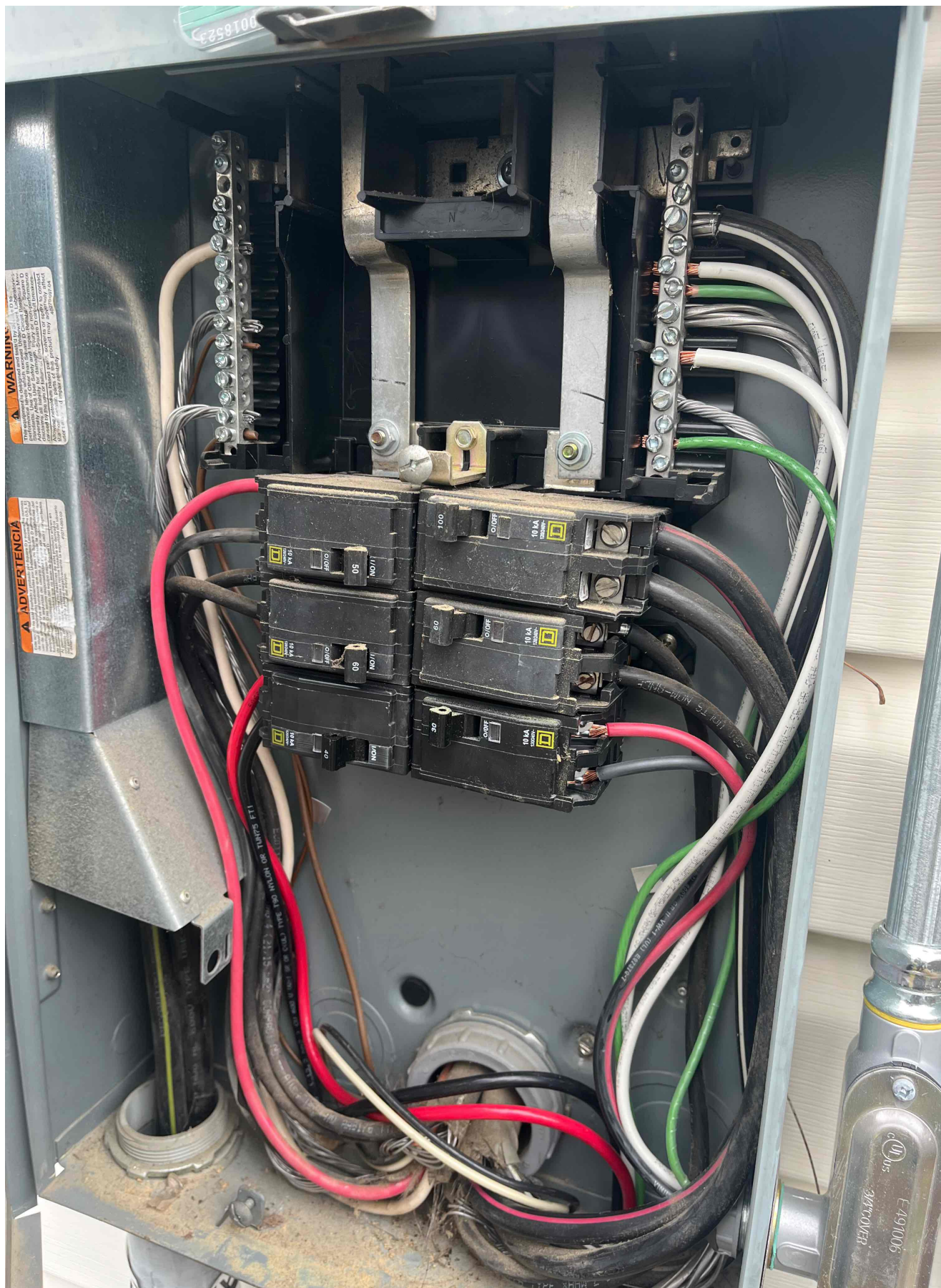

Loc: 35.2645, -79.0847

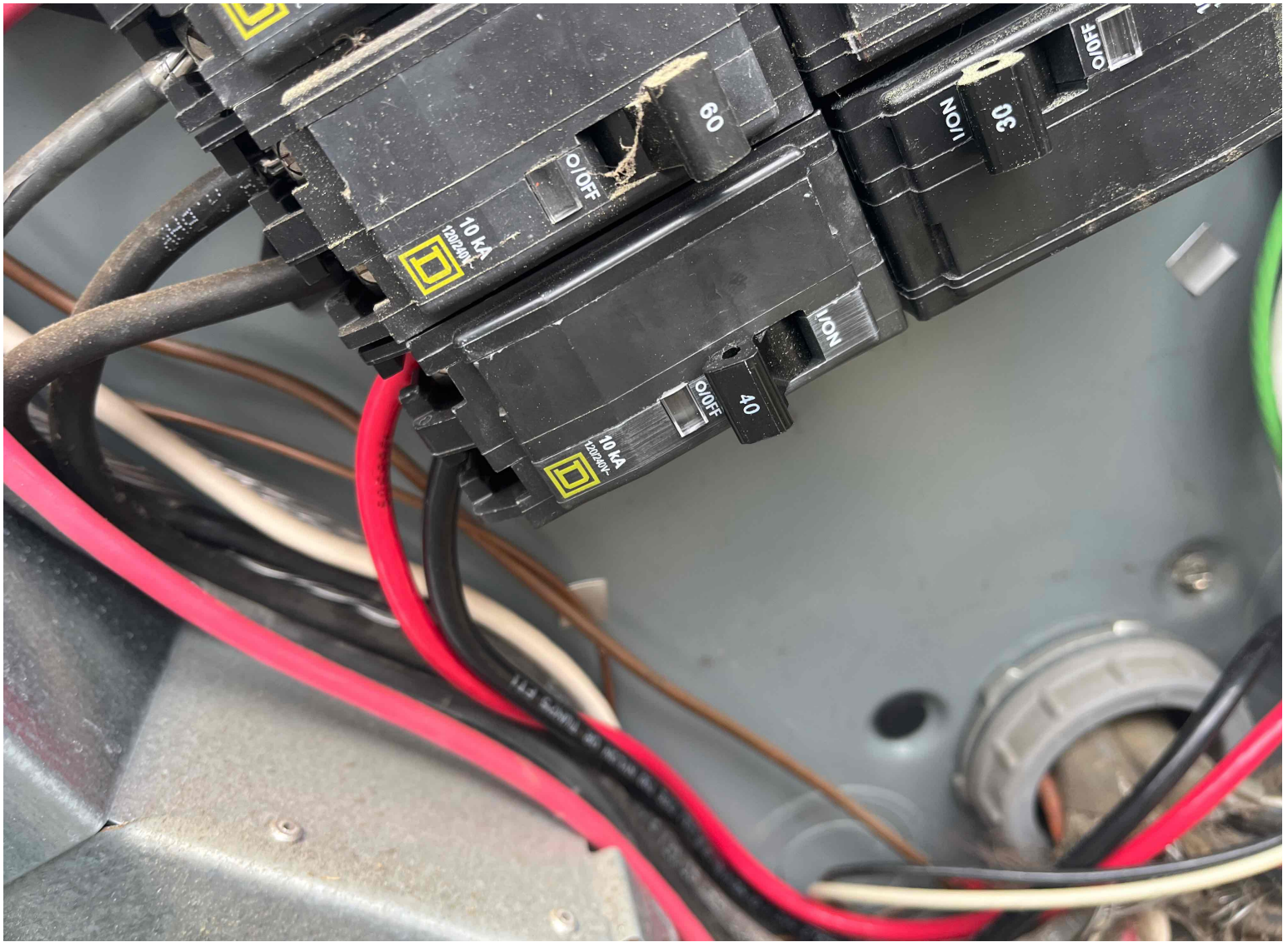

Loc: 35.2645, -79.0846

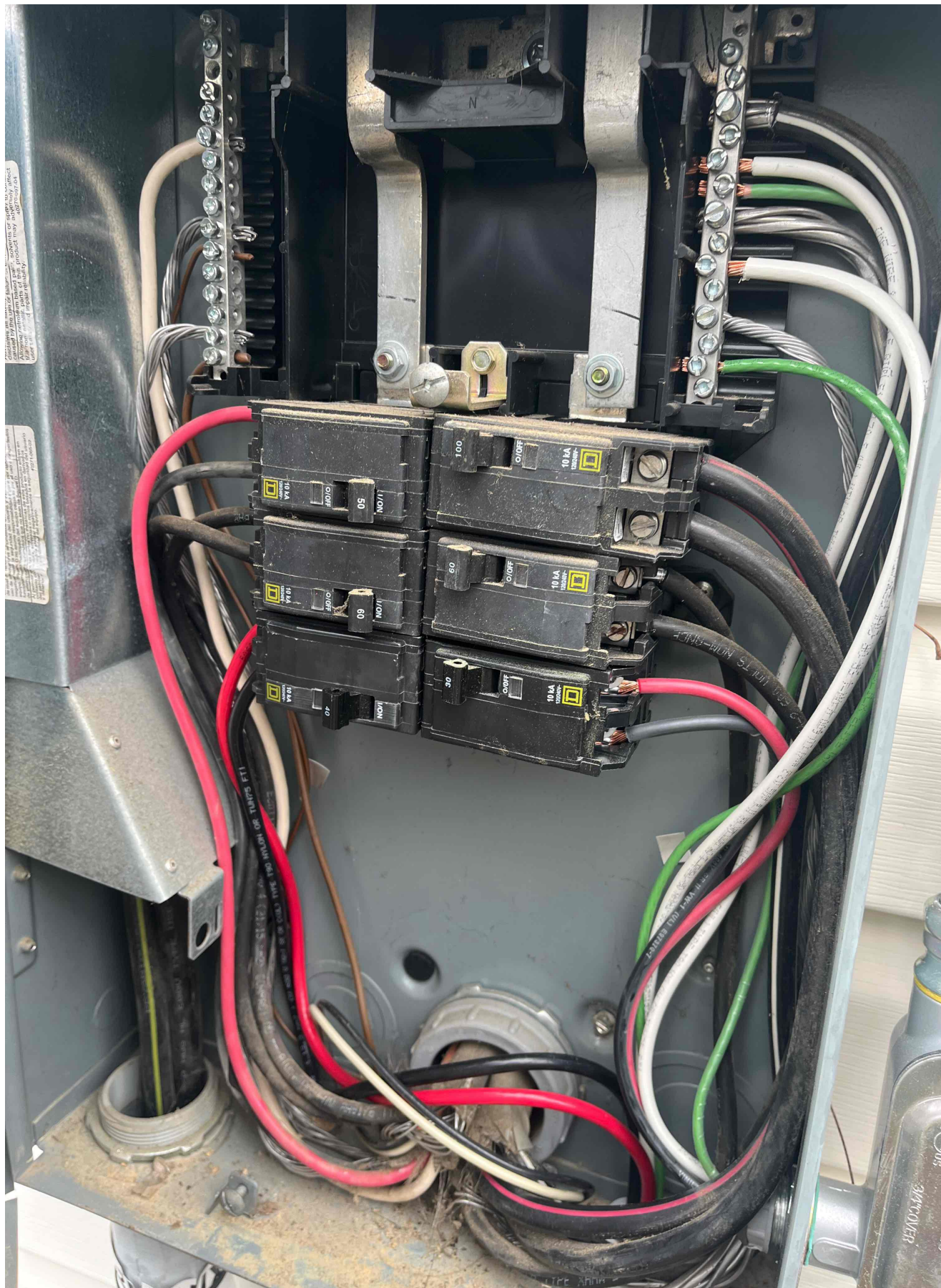

Loc: 35.2645, -79.0847

Electrical Equipment / MEP W/ Labeled Breaker



Loc: 35.2646, -79.0847

Electrical Equipment / MEP W/ Labeled Breaker



Loc: 35.2646, -79.0847

Electrical Equipment / MEP W/ Labeled Breaker



Loc: 35.2645, -79.0847

Electrical Equipment / MEP W/ Labeled Breaker



Loc: 35.2645, -79.0847

Electrical Equipment / Photo of all service panels



Loc: 35.2646, -79.0847

Electrical Equipment / Interconnection Point: Up Close

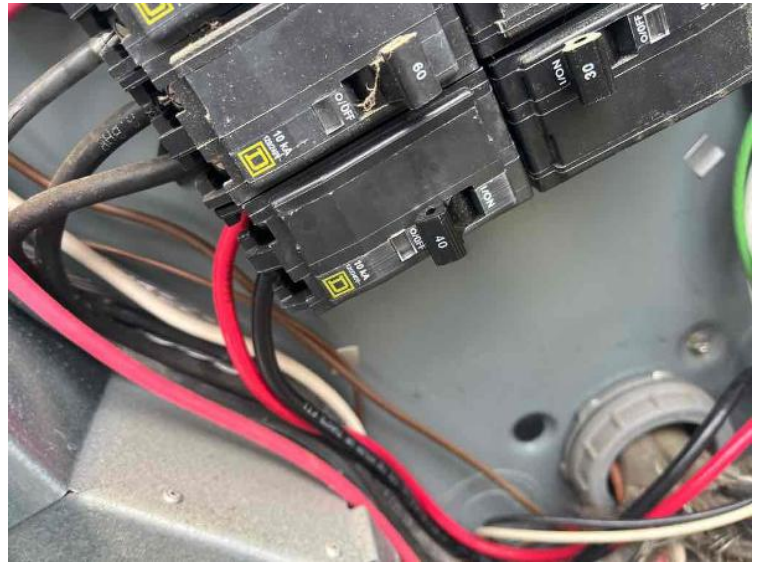

Loc: 35.2645, -79.0846

Electrical Equipment / Interconnection point: Pulled Back



Loc: 35.2645, -79.0847



Loc: 35.2645, -79.0846

Electrical Equipment / Sealing of LB above 8ft



Loc: 35.2646, -79.0846

Electrical Equipment / Sealing of LB above 8ft



Loc: 35.2646, -79.0846

Electrical Equipment / Sealing of LBs, LLs, and LRs at mounted equipment



Loc: 35.2645, -79.0846



Loc: 35.2645, -79.0846



Loc: 35.2645, -79.0846

Electrical Equipment / Ground Rod



Loc: 35.2645, -79.0847

Electrical Equipment / Ground Rod



Loc: 35.2646, -79.0847

Electrical Equipment / Ground Rod



Loc: 35.2645, -79.0847

Electrical Equipment / Ground wire



Loc: 35.2645, -79.0847

Electrical Equipment / Ground wire



Loc: 35.2645, -79.0847

Electrical Equipment / Ground wire



Loc: 35.2646, -79.0847

Electrical Equipment / Ground wire



Loc: 35.2646, -79.0846

Electrical Equipment / Ground wire



Loc: 35.2647, -79.0847



Loc: 35.2645, -79.0847



Loc: 35.2645, -79.0847



Loc: 35.2646, -79.0846



Loc: 35.2646, -79.0846

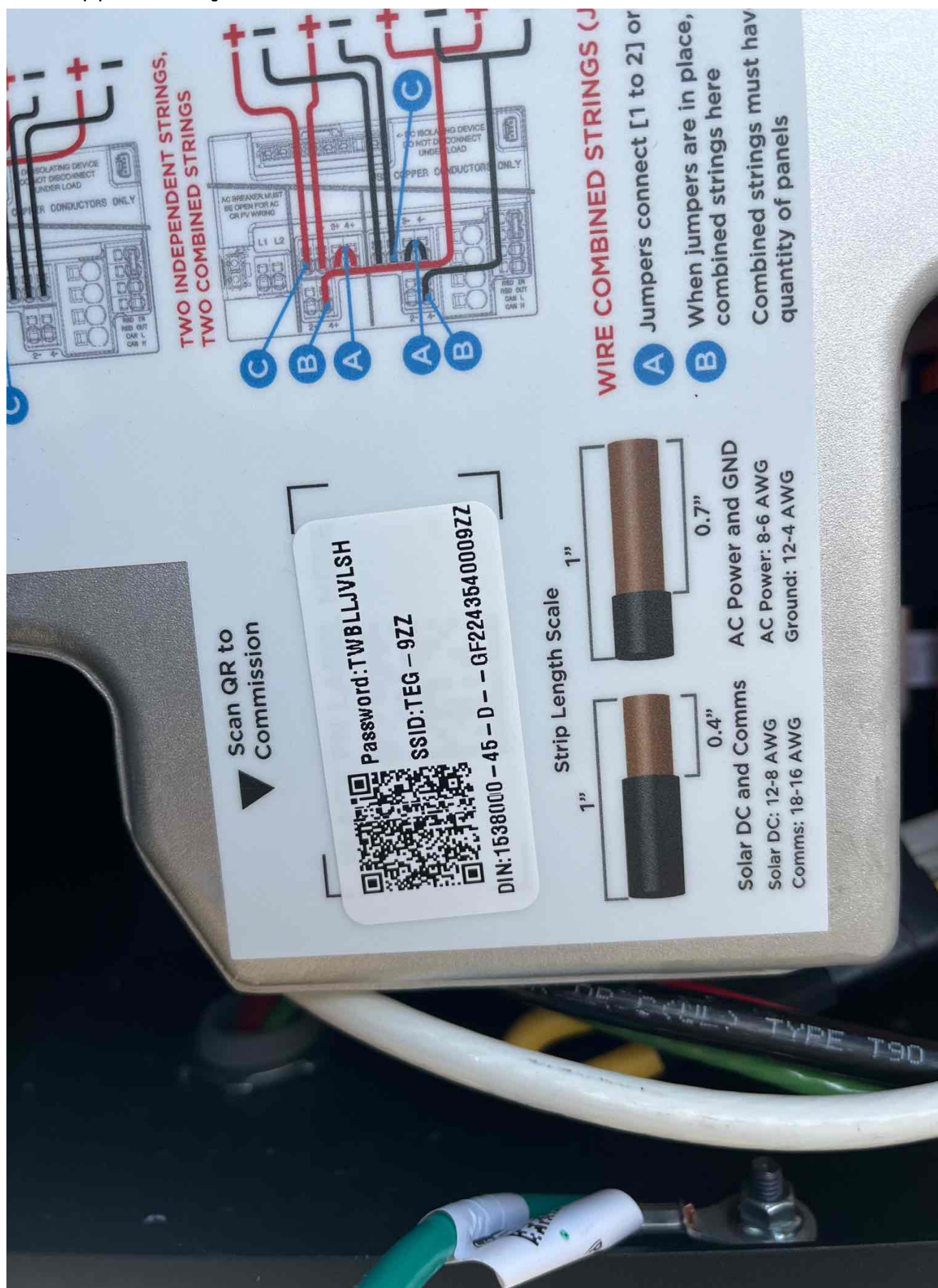

Loc: 35.2646, -79.0847

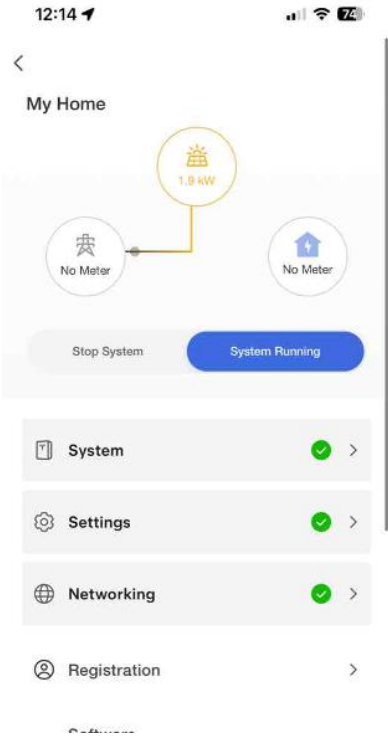
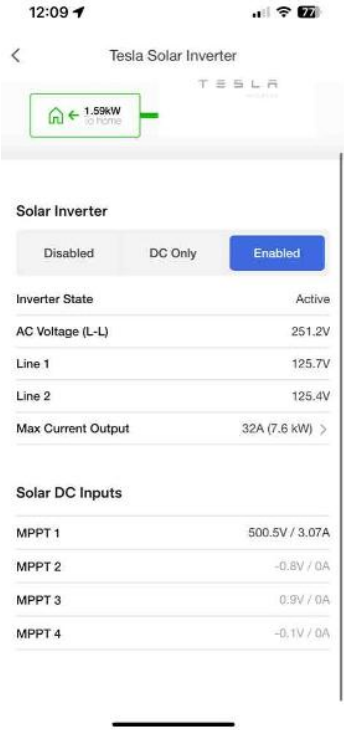
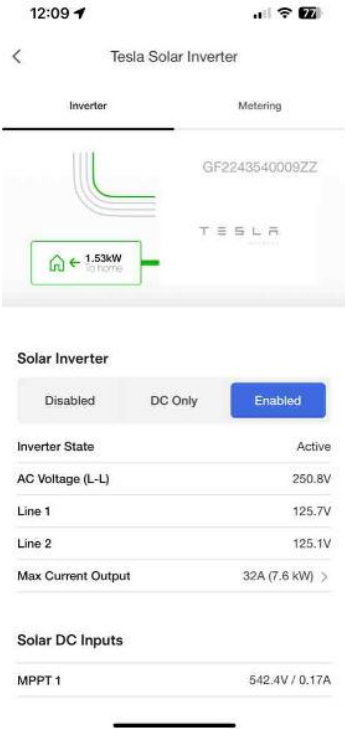
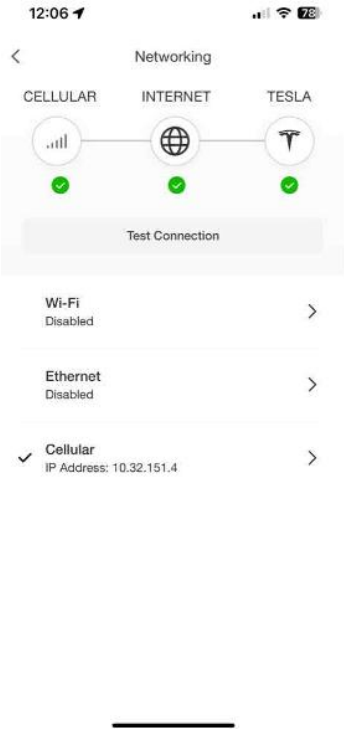

Electrical Equipment / Commission Complete: screenshot of all strings/ micros/optis reporting

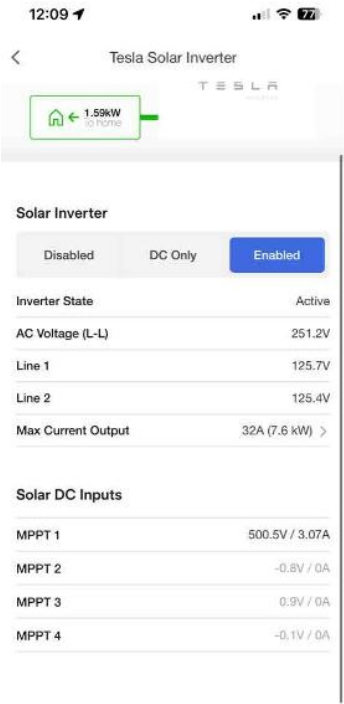

Electrical Equipment / Commission Complete: screenshot of all strings/ micros/optis reporting

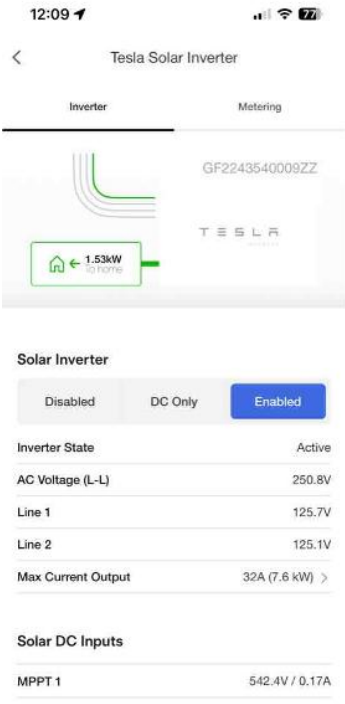

Electrical Equipment / Commission Complete: screenshot of all strings/ micros/optis reporting

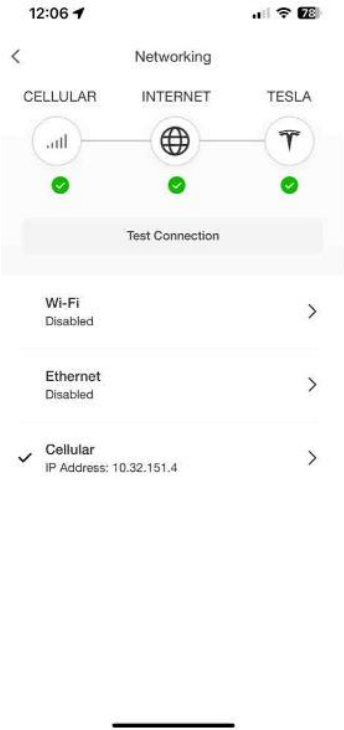

Roof / Rail Mounts (close up)



Loc: 35.2647, -79.0847

Roof / Rail Mounts (close up)



Loc: 35.2647, -79.0846

Roof / Rail Mounts (close up)



Loc: 35.2646, -79.0847

Roof / Sealing around L feet



Loc: 35.2646, -79.0847



Loc: 35.2647, -79.0847

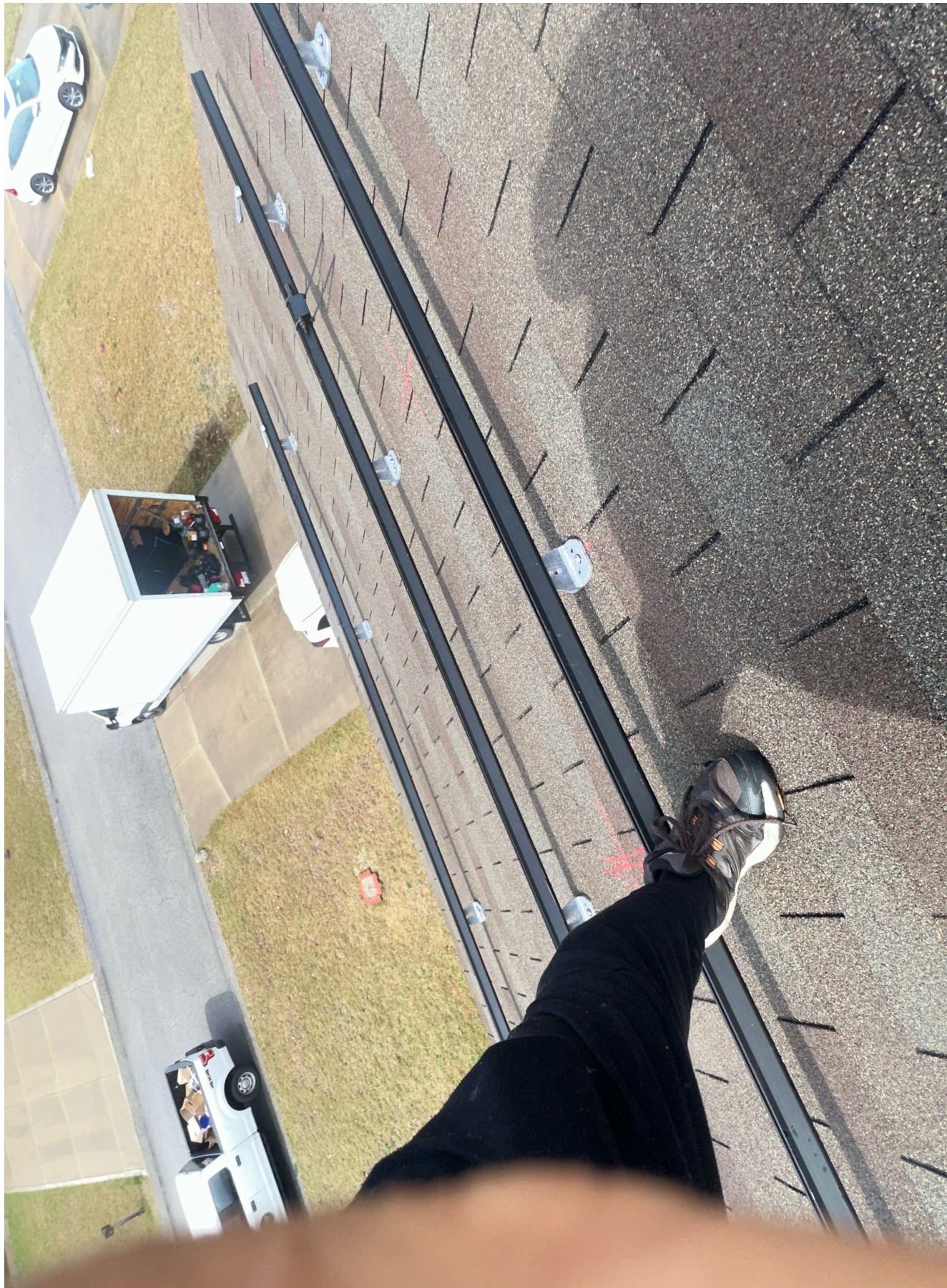

Loc: 35.2647, -79.0847



Loc: 35.2646, -79.0847

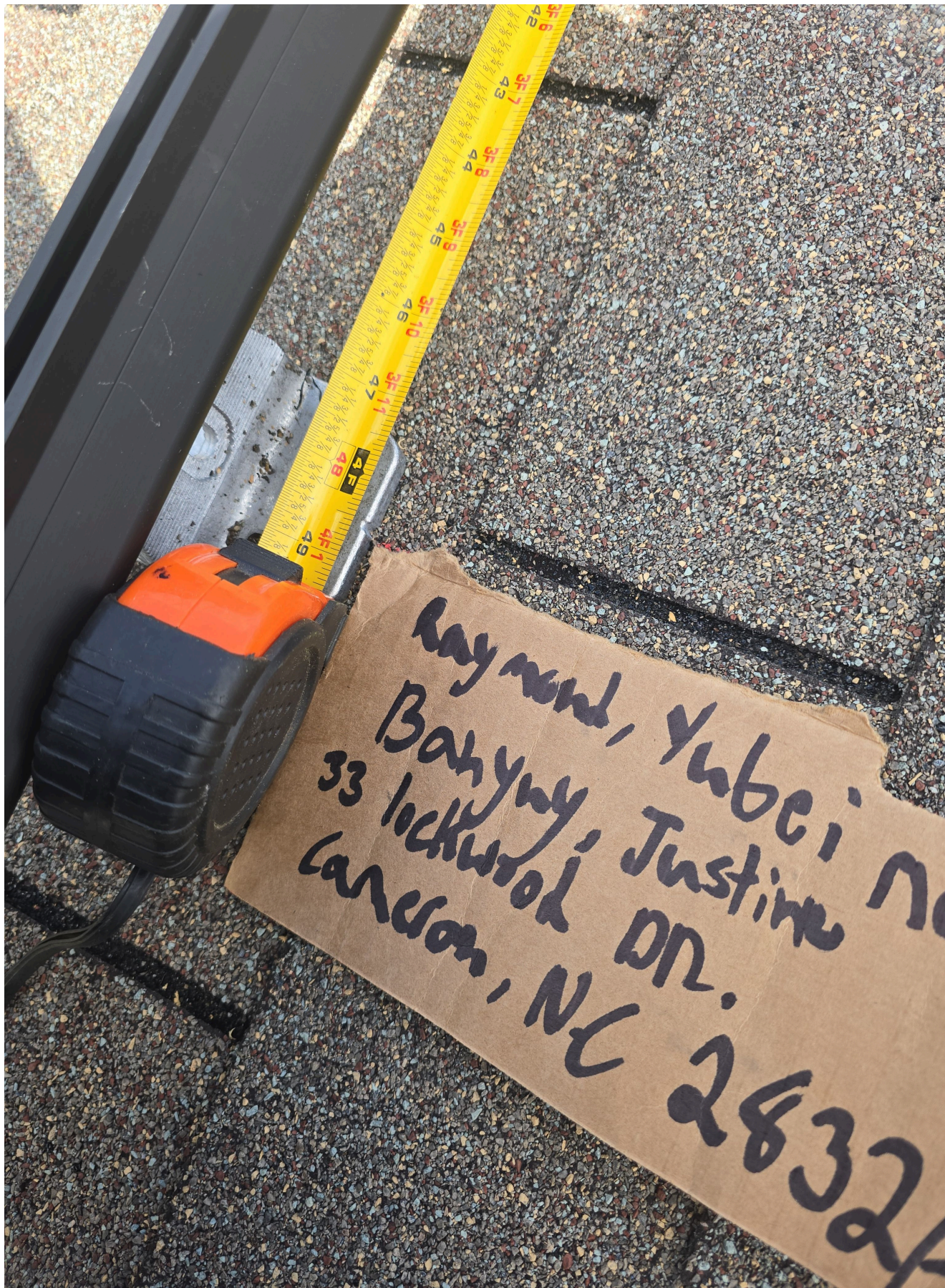

Loc: 35.2646, -79.0847

Roof / Rail Mounts - Roof Run

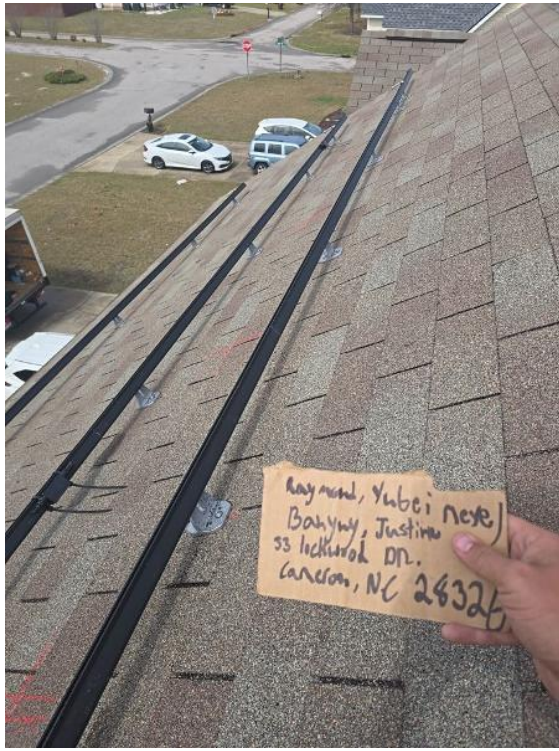

Loc: 35.2646, -79.0847



Loc: 35.2647, -79.0846

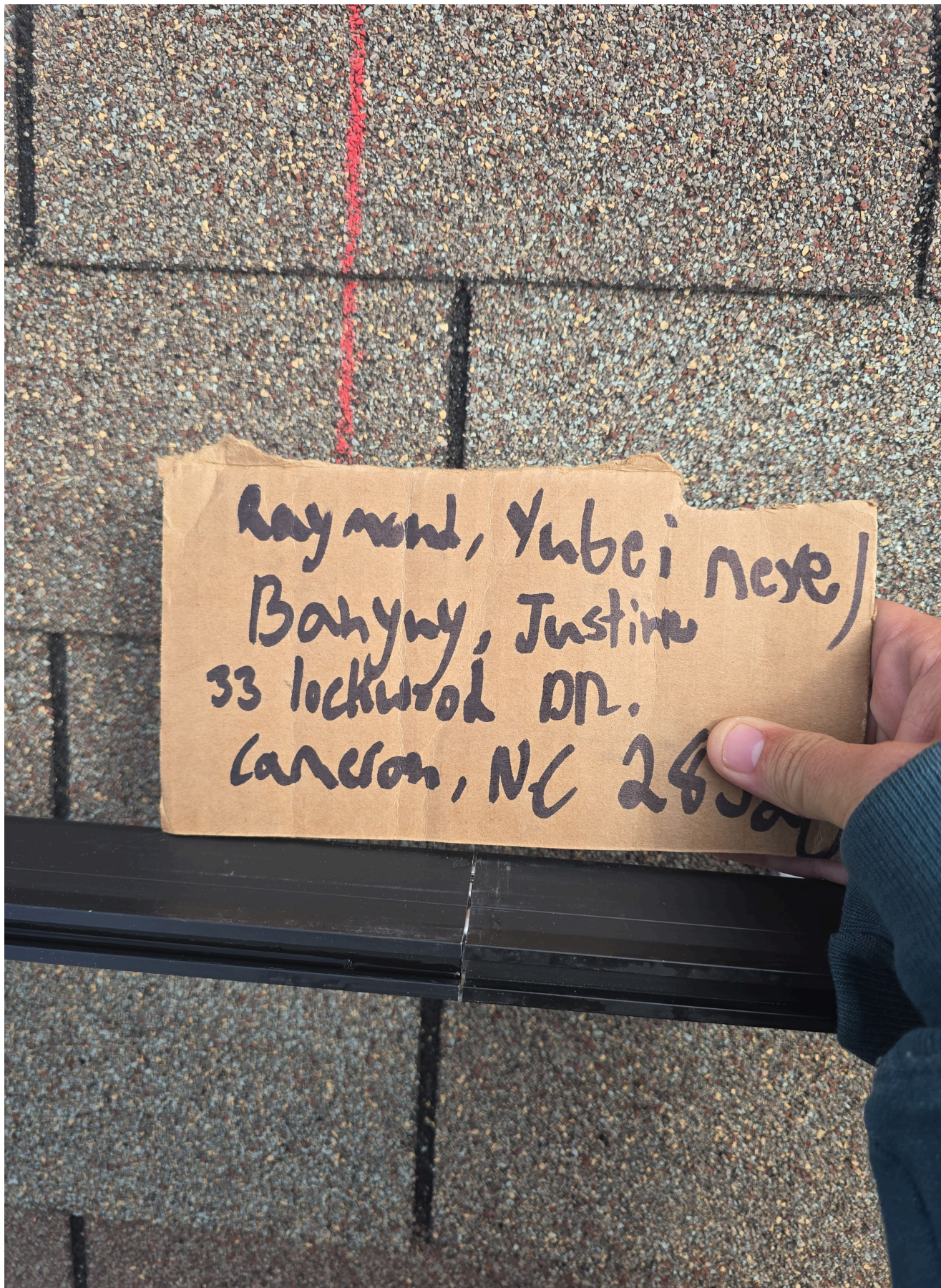

Loc: 35.2646, -79.0847

Roof / Rail Pictures - 5-6 photos

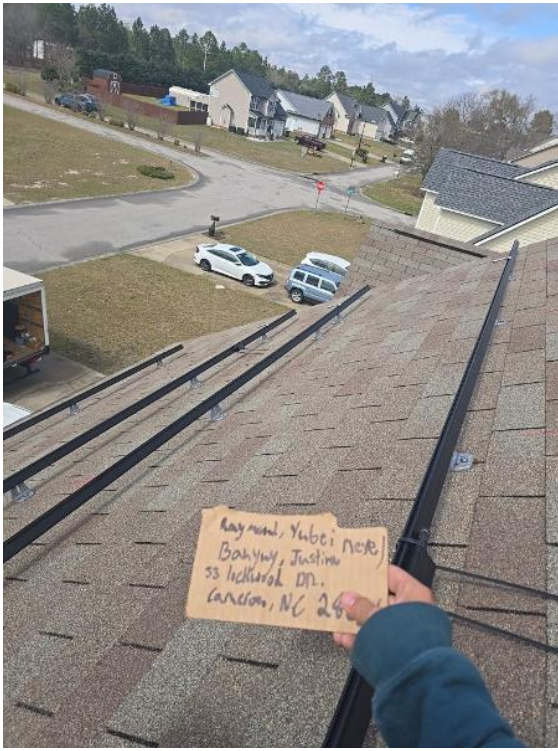

Loc: 35.2646, -79.0847

Roof / Rail Pictures - 5-6 photos



Loc: 35.2646, -79.0847

Roof / Rail Pictures - 5-6 photos



Loc: 35.2646, -79.0847

Roof / Rail Pictures - 5-6 photos



Loc: 35.2646, -79.0847



Loc: 35.2646, -79.0847

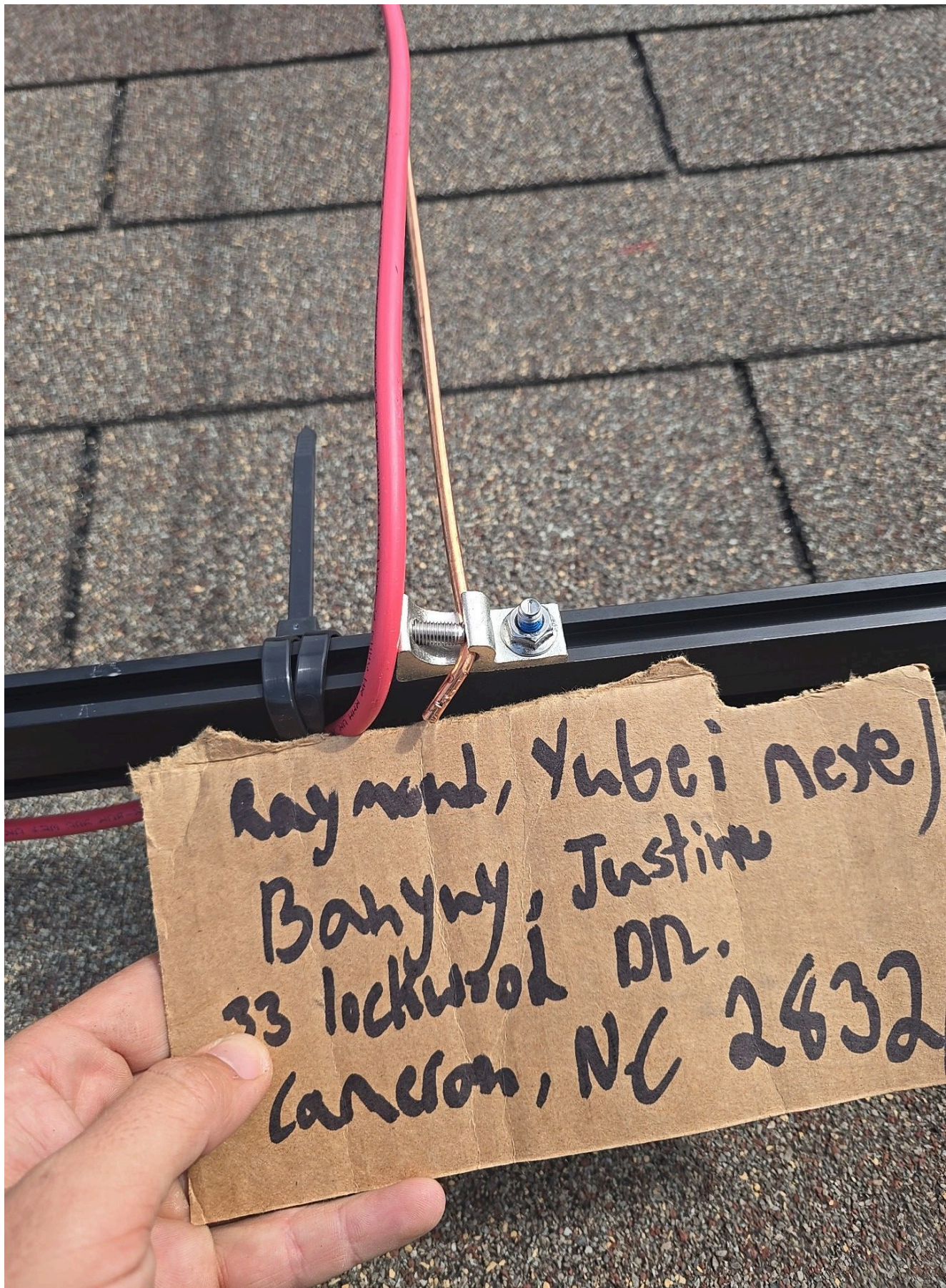

Loc: 35.2646, -79.0847

Roof / Grounding Connection between rails at each array



Loc: 35.2646, -79.0847



Loc: 35.2646, -79.0846

Report Created: 04/03/2025

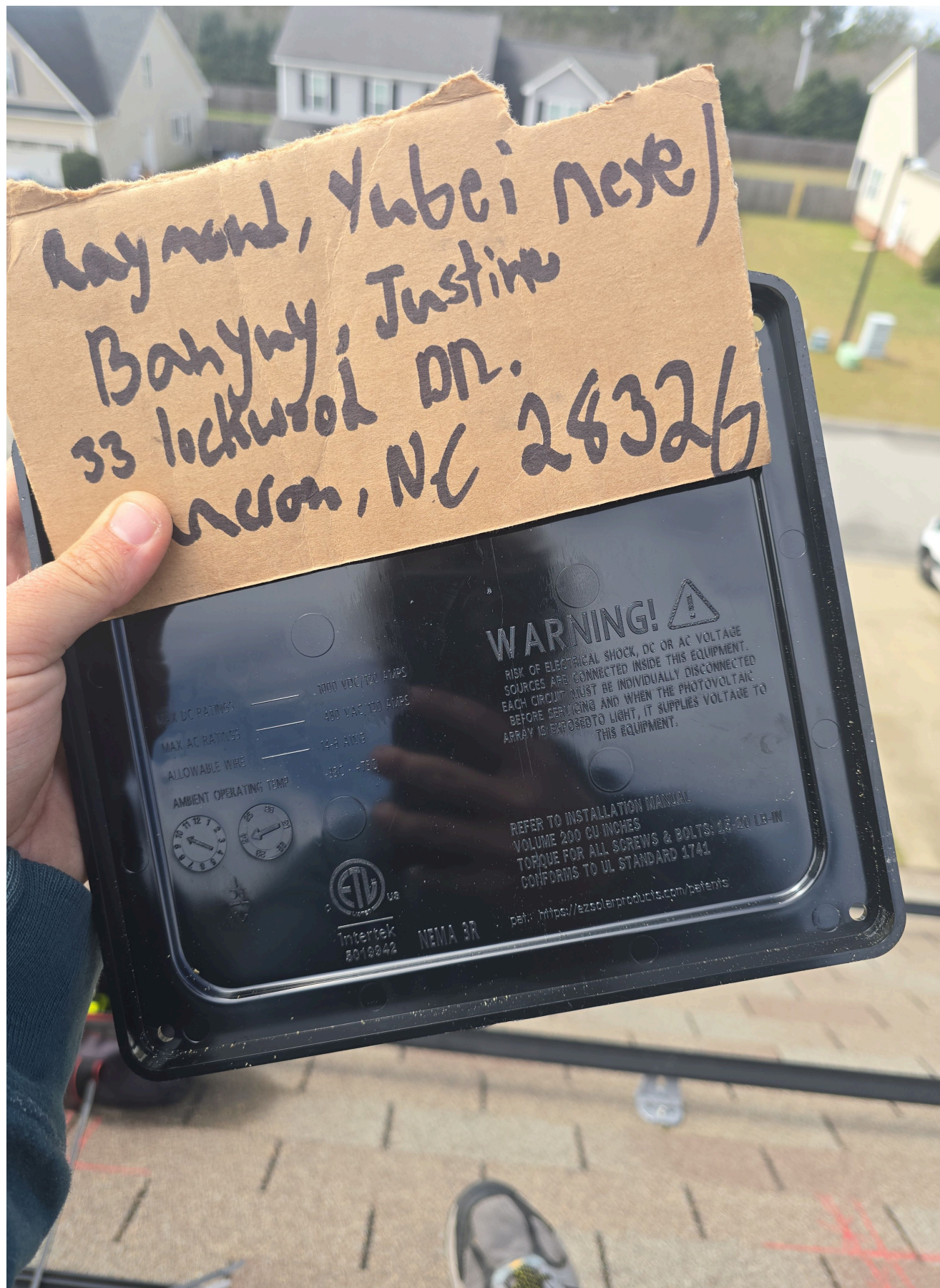

Loc: 35.2646, -79.0847



Loc: 35.2646, -79.0846



Roof / Duct seal in soladeck



Roof / Soladeck showing all wiring connections



Roof / Soladeck with Lid On



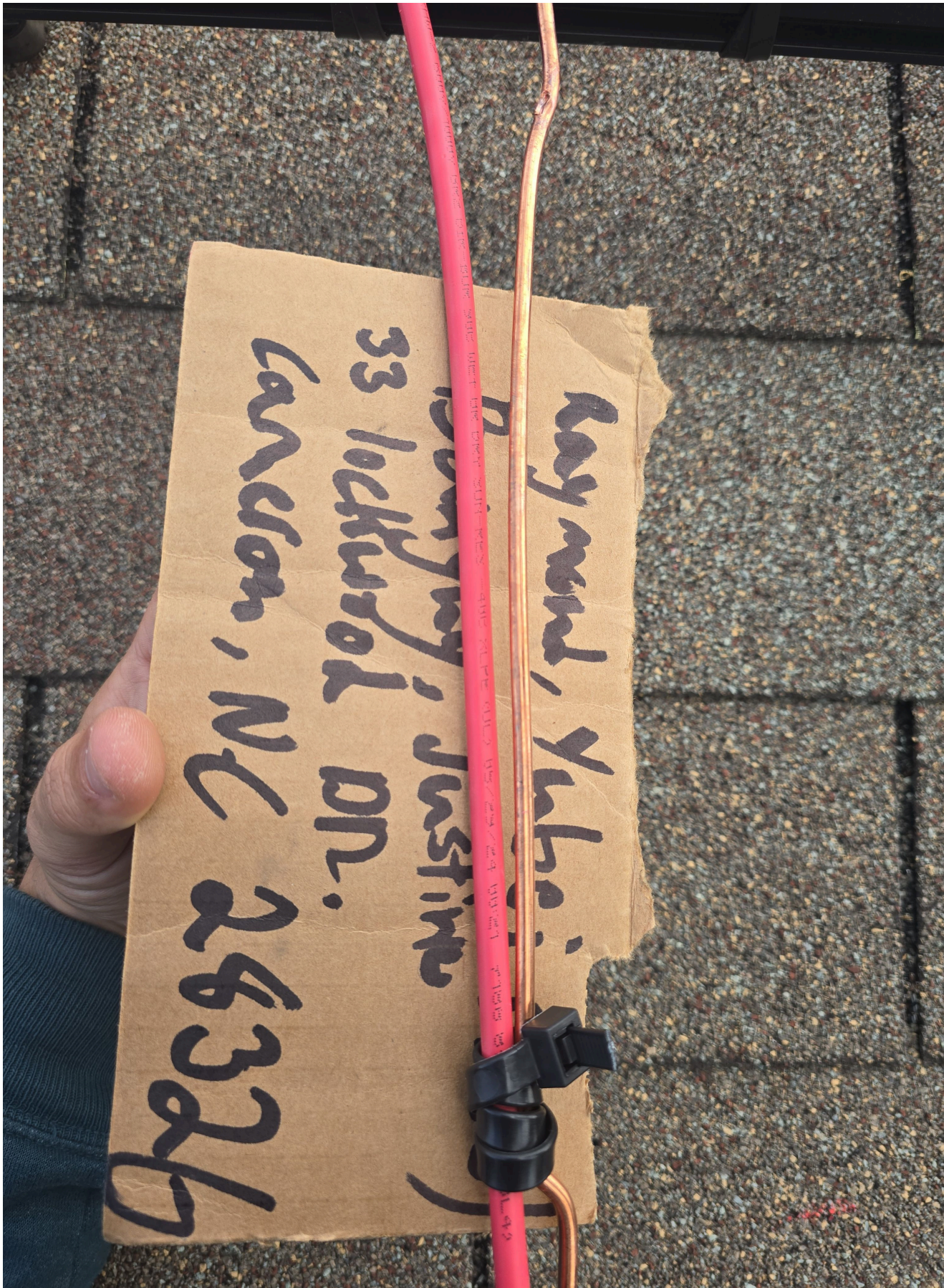

Loc: 35.2646, -79.0847

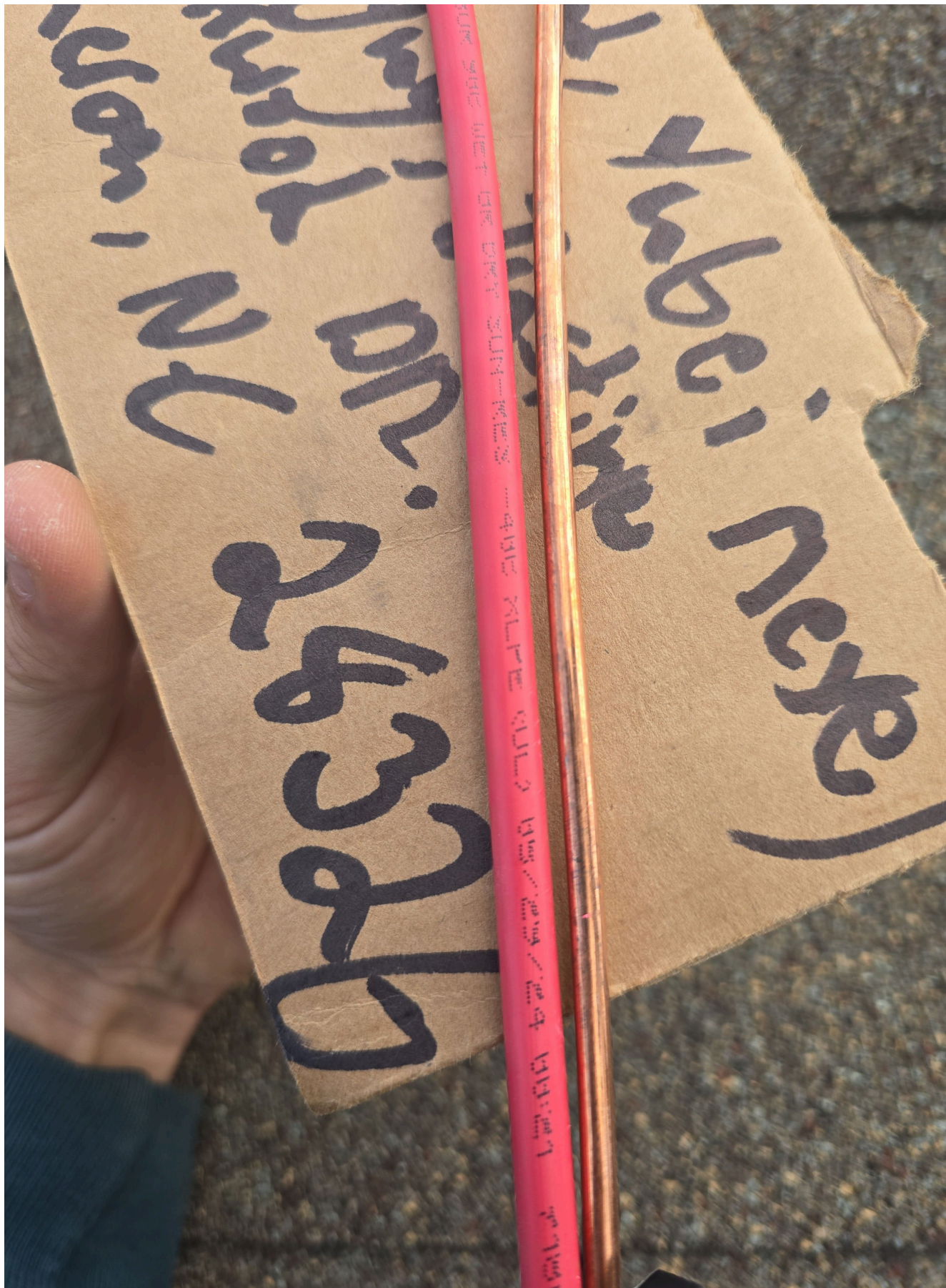

Loc: 35.2646, -79.0847

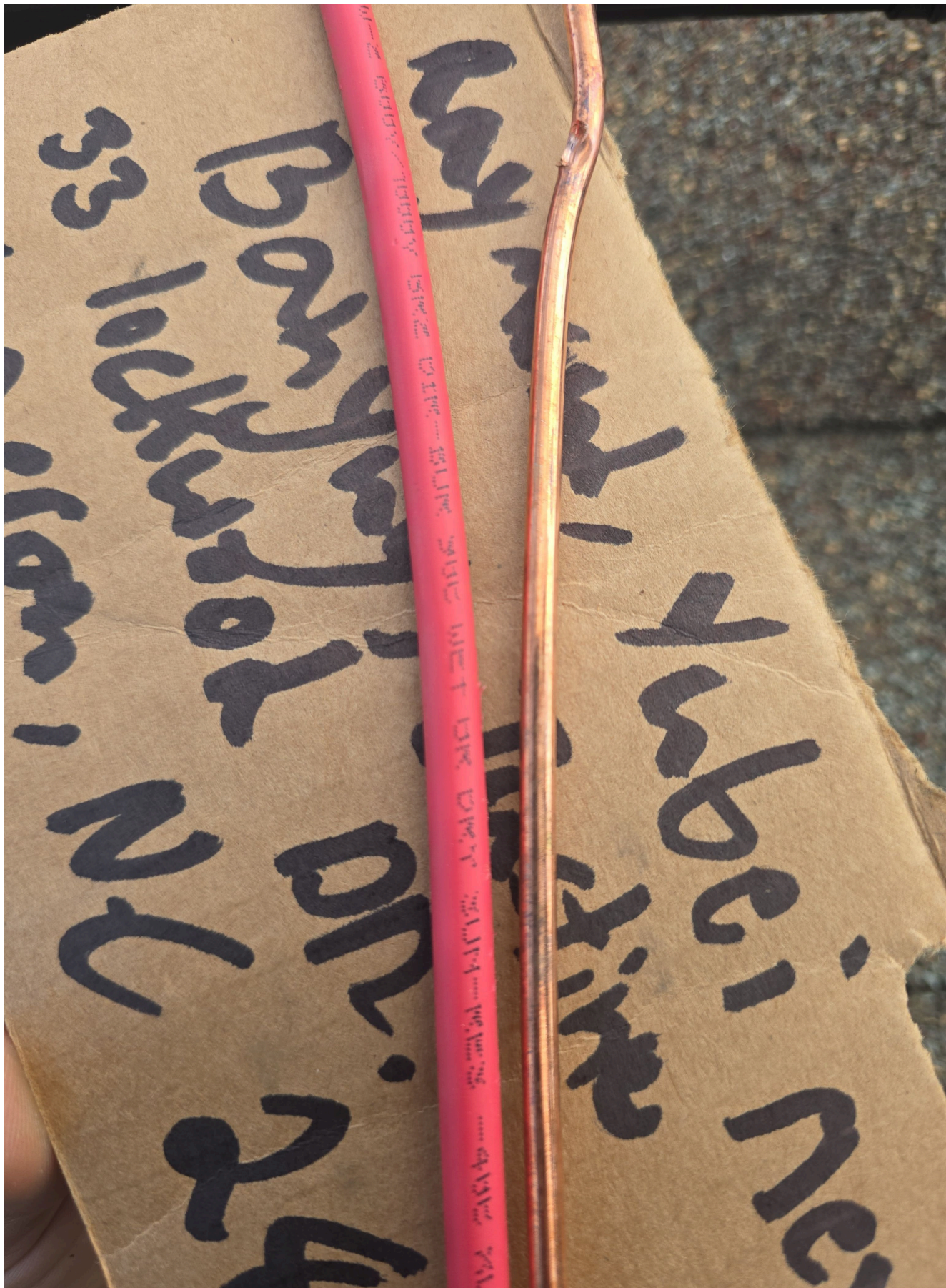

Loc: 35.2646, -79.0847

Roof / Roof Wiring at Rail



Loc: 35.2646, -79.0847

Roof / Roof Wiring at Rail



Loc: 35.2646, -79.0847

Roof / Wire Runs on roof



Loc: 35.2646, -79.0847



Loc: 35.2646, -79.0847



Loc: 35.2646, -79.0847

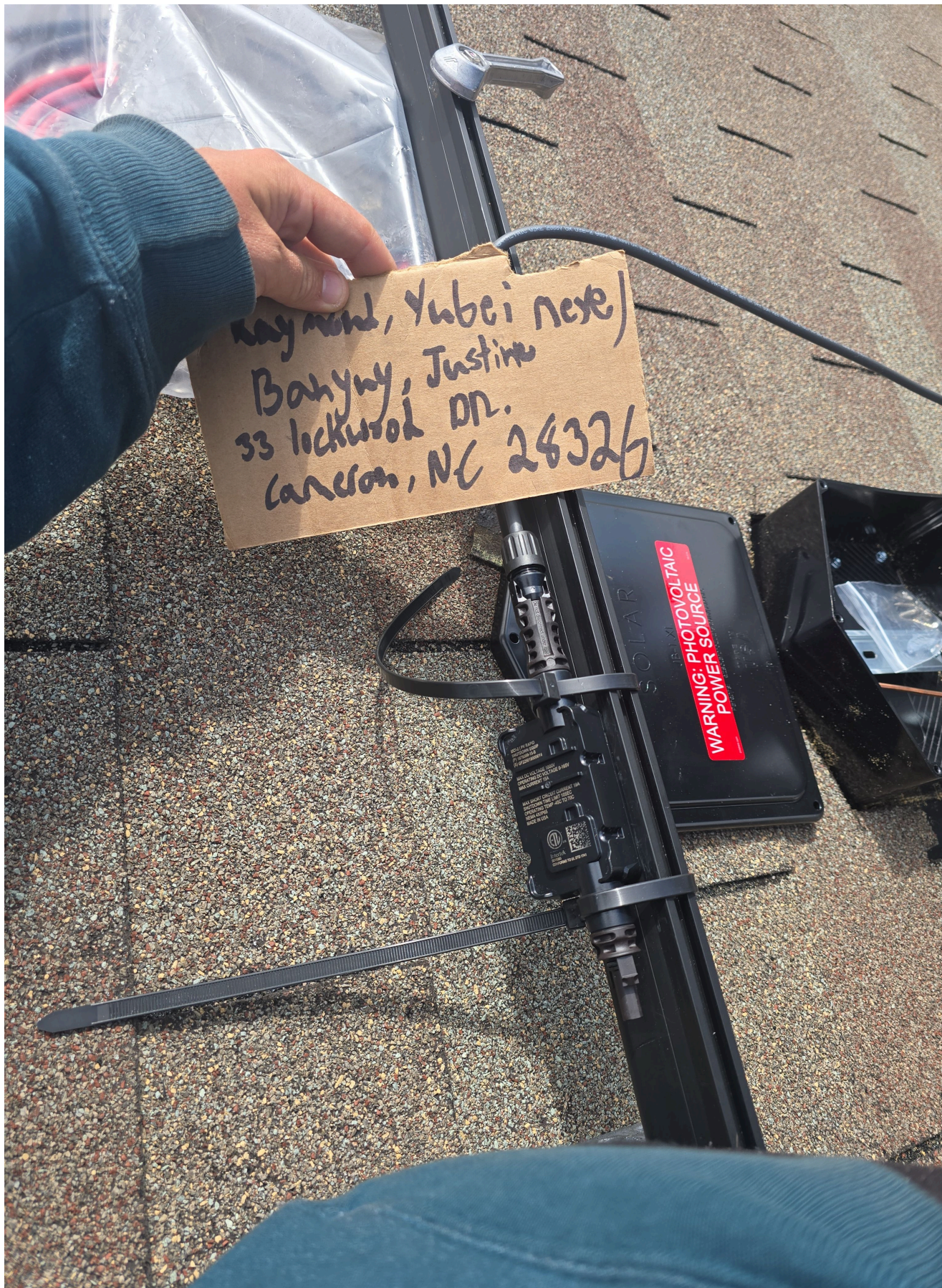

Loc: 35.2646, -79.0847

Roof / Rapid Shut Downs - Roof run



Loc: 35.2646, -79.0847

Roof / Rapid Shut Downs - Roof run



Loc: 35.2646, -79.0847

Roof / Rapid Shut Downs - Roof run



Loc: 35.2646, -79.0847

Roof / Rapid Shut Downs - Roof run



Loc: 35.2646, -79.0847

Roof / Mids - Installed (Up close)



Loc: 35.2646, -79.0847

Roof / Mids - Installed (Up close)



Loc: 35.2646, -79.0847



Loc: 35.2646, -79.0847



Loc: 35.2646, -79.0847



Loc: 35.2646, -79.0847



Loc: 35.2646, -79.0847



Loc: 35.2646, -79.0847

Roof / Tilt Meter: On Glass



Loc: 35.2646, -79.0847

Roof / Tilt Meter: On Roof



Loc: 35.2646, -79.0847