

General Information

Install Type:

Solar

Customer Name:

Kenneth Robert's jr

Time:

10:38 AM

Installer Name:

Eric

Record ID:

31614426218

Date:

03/11/2025

Location:

Post Install Checklist

Were the modules installed the same way as the plans?

Yes

Does the panel and array distribution match the plans?

Yes

Do breaker and fuse amps match the design?

Yes

Does the MSP connection match the design?

Yes

Does the BOS location match the plans?

Yes

Required Photos

Detailed pictures of BONDING & GROUNDING

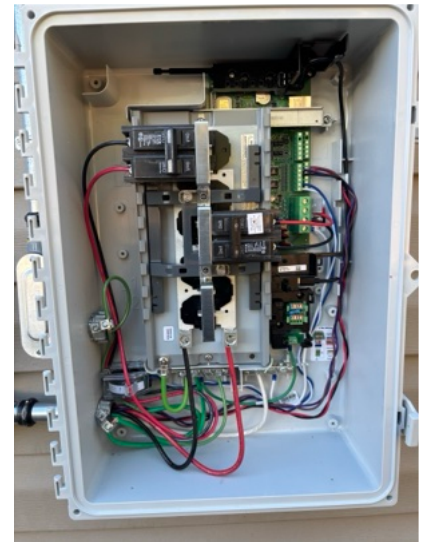
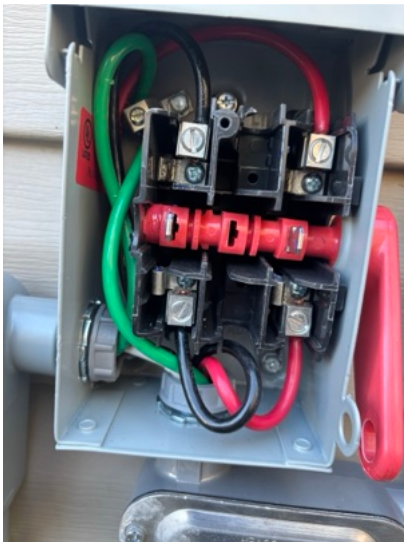

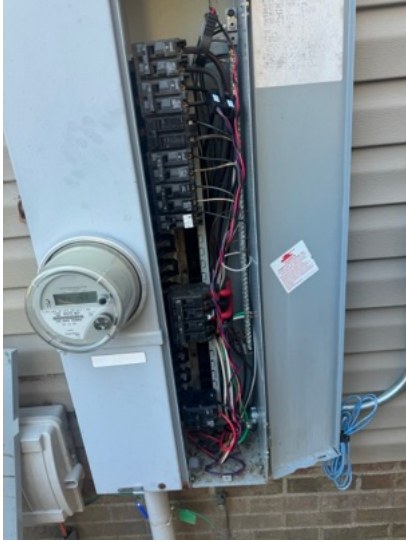

Detailed picture of GROUND LUG w/
correct bolt placement

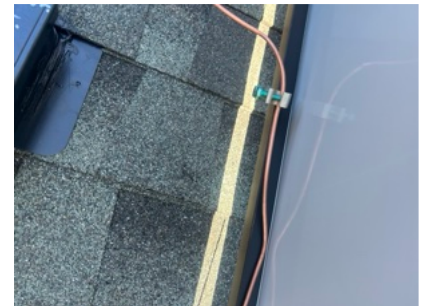
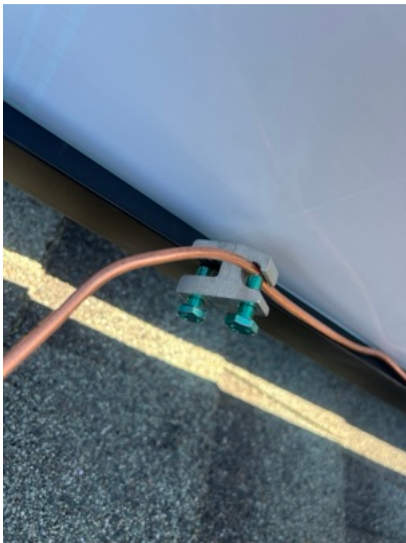

Detailed picture of ENTIRE GROUND
WIRE PATH ON RACKING



Detailed picture of rack splicing

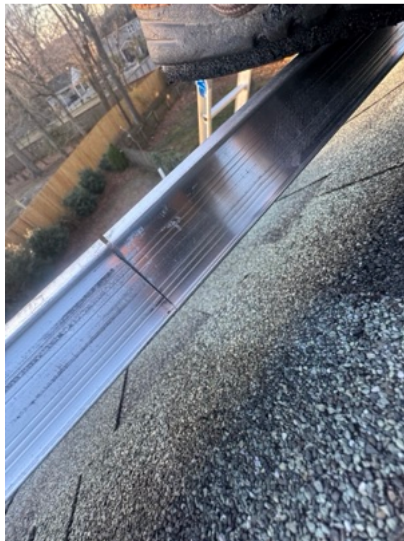



Detailed pictures of wires and cables used on roof

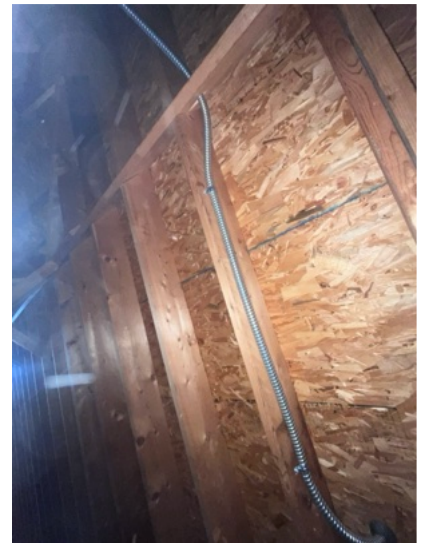

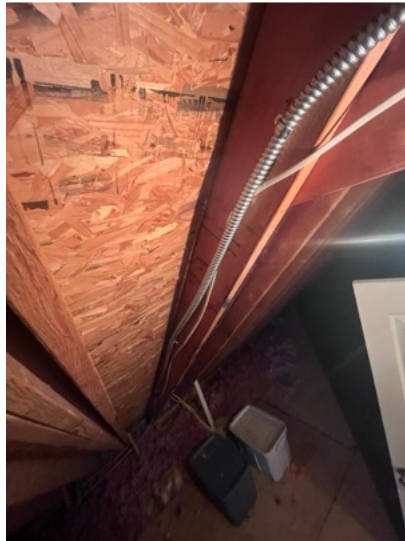
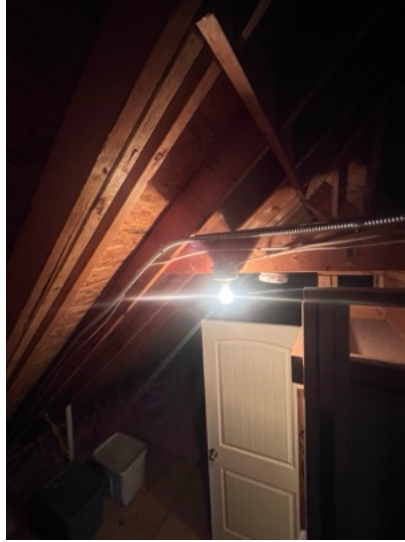

Detailed pictures of PLUG & PLAY
connectors with specs readable

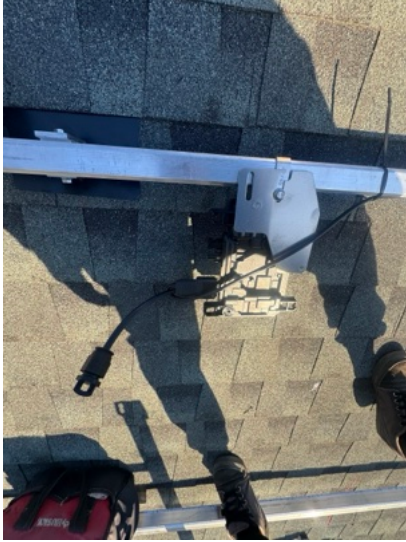

Detailed picture of installed MICRO inverters and wire management

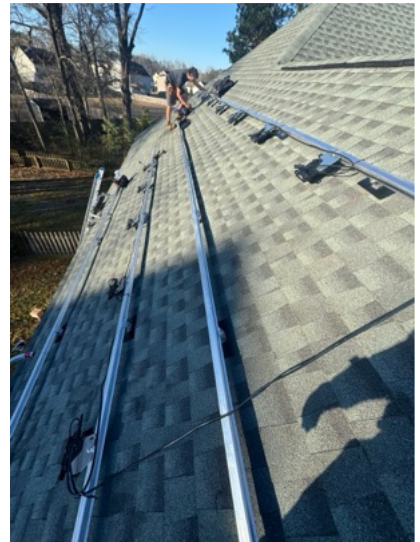

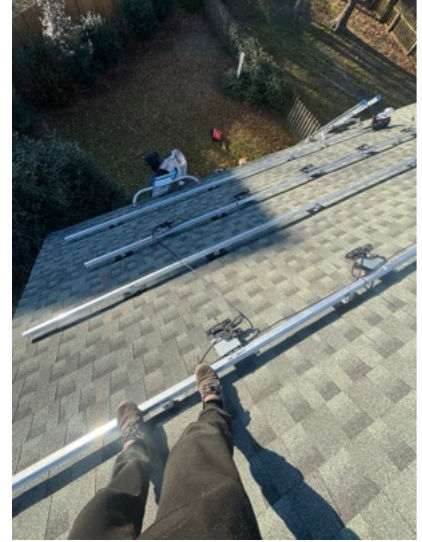

Detailed picture of END CLAMPS (with tape showing min 3/4" to edge of rail)

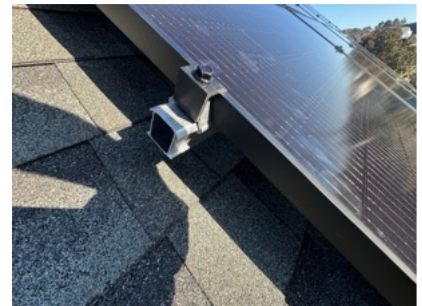

Detailed picture of MIDS



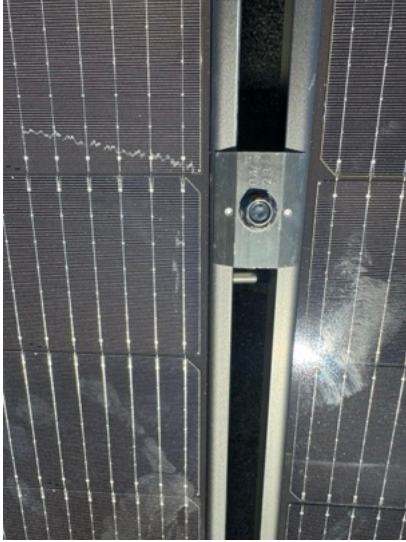

Detailed picture of micro inverter W/
reference point in background of model
info



Detailed picture of micro inverter (Label Visible) W/ reference point turned sideways with serial # visible



Detailed picture of MODULE/PV panel
(Label Visible) W/ reference point in
background of model info

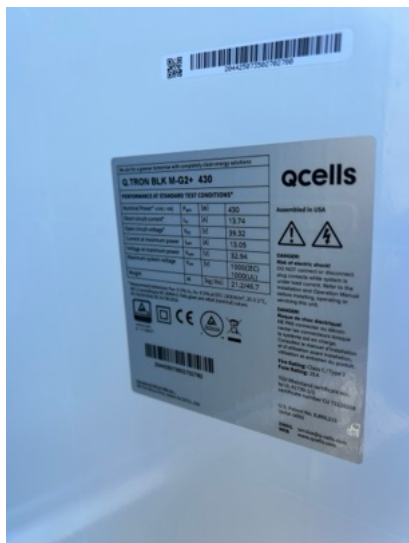

Detailed picture of Solar Deck/boxes
(showing grounding / sealed
penetration / all connections)

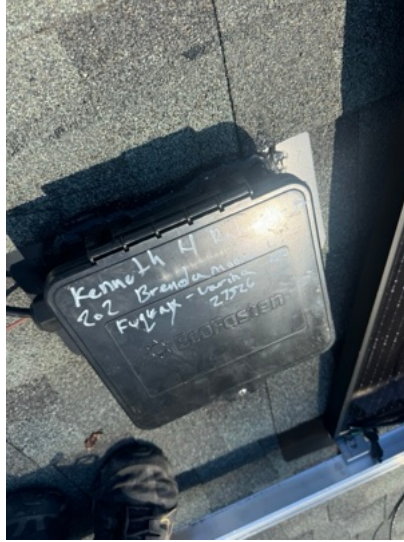

Detailed picture of installed FEET

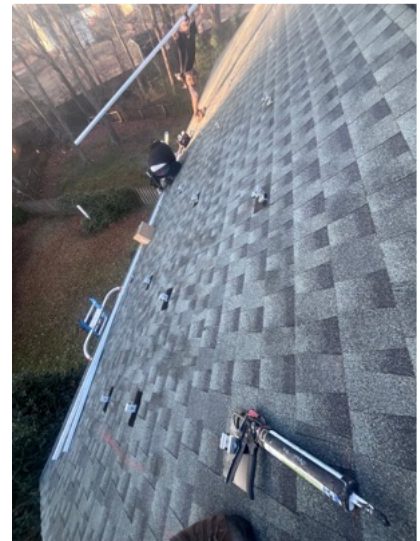

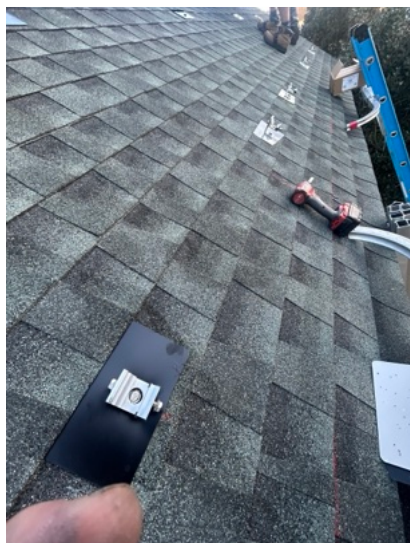

Detailed Picture of Any items that has a distance value within the NEC (measure between FEET from mounting bolt to mounting bolt NOT to exceed 48 inches) (picture of measurement showing overhang above and side to side 16 inches max overhang) (picture of measurement from bottom of panel to roof 3inch MIN 6 inch MAX)

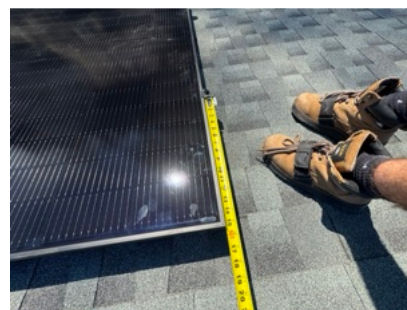

Pictures of completed arrays (all panels need to be captured)

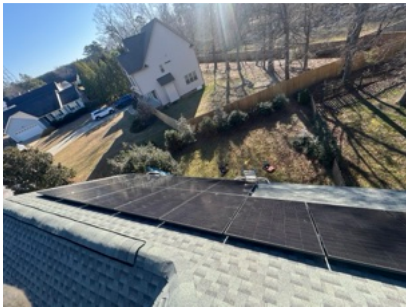

Detailed picture of complete racking installed

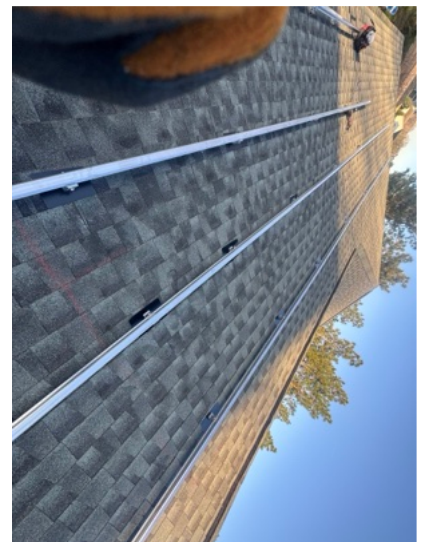

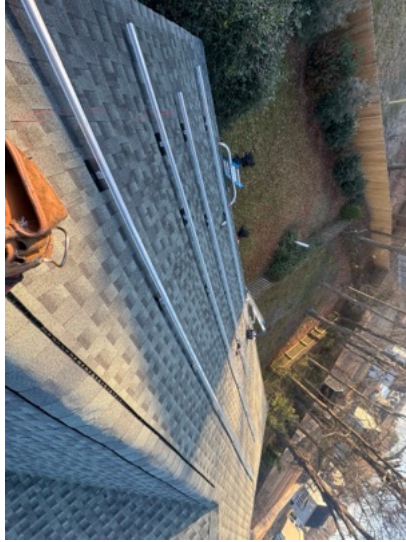
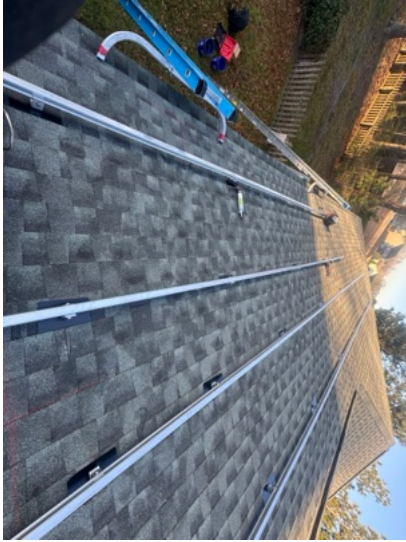

Detailed Picture of any junction box
above 8 feet



Any additional pictures that Team lead
deems necessary.

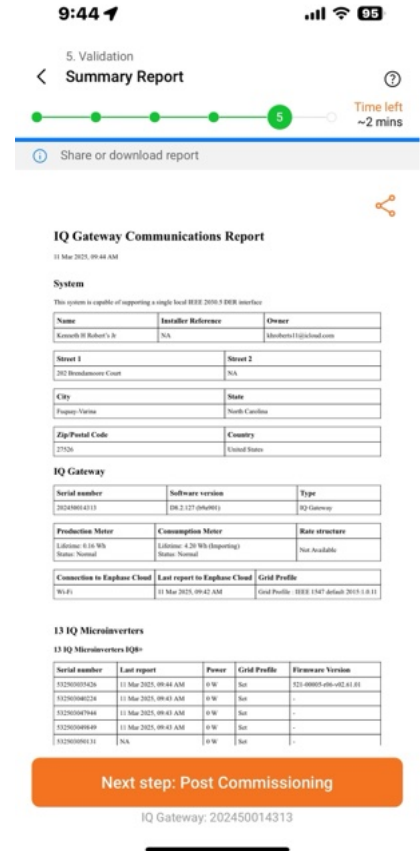
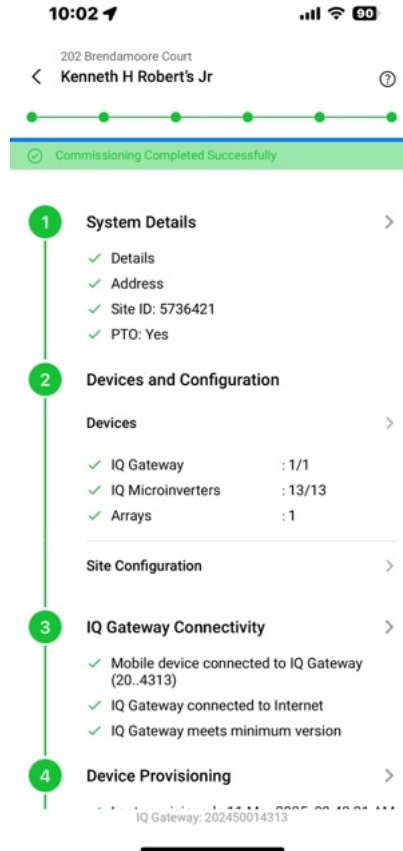
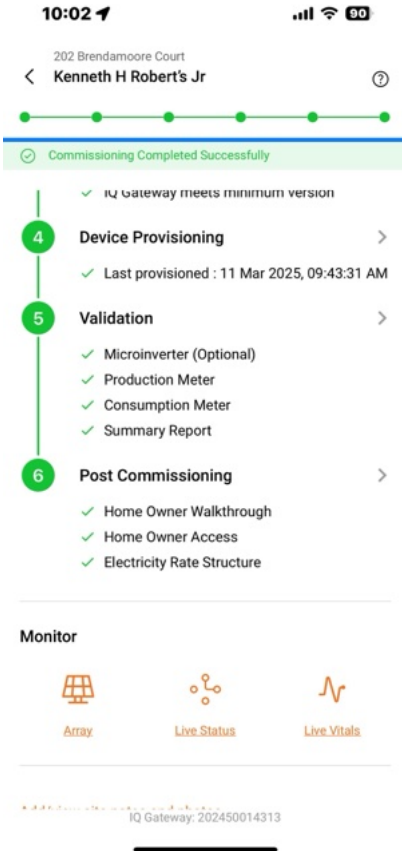

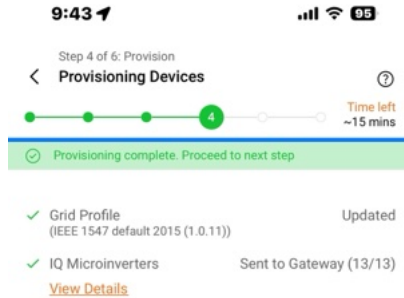
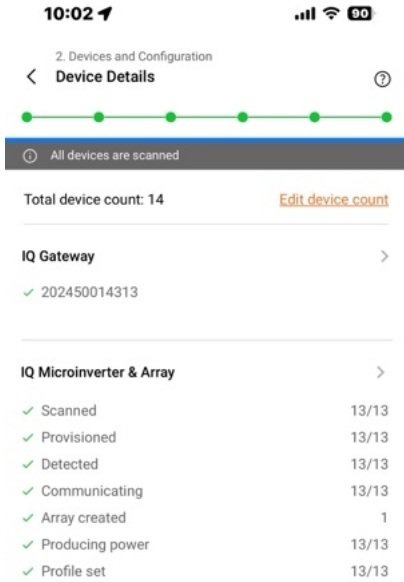

Next: Site Configuration

IQ Gateway: 202450014313

Next step: Validation

IQ Gateway: 202450014313



**Final Submission****Installer Name:**

Eric

Customer Signature:

Kenneth Robert

