

Tiara Broadie

151 Barnsley Road , Angier, NC 27501
03/19/2025

Project Information

Project Name	Tiara Broadie	Customer Phone Number	(919) 396-1457
Customer Address	151 Barnsley Road , Angier, NC 27501	Installation Date	03/19/2025

Job Check In

PHOTO REQUIREMENT NOTICE

FAILURE TO FULLY COMPLETE THIS SITE CAPTURE FORM WITH ALL PHOTOS AND INFORMATION PER FINANCE COMPANY REQUIREMENTS WILL RESULT IN A FORFEIT OF CREW PAY BONUS

PHOTO REQUIREMENT
ACKNOWLEDGMENT

Acknowledged

What is the financing
company for this job?

Mosaic

Was the customer home for
install?

Yes

Did the Customer agree to the
equipment location?

Yes

Roof Check - Red Flags
Present?

No

MSP Check - Does MSP Match
Plans?

Yes

MSP Check - Red Flags
Present?

No

Does Structure Match Plans?

Yes

Structural Check - Red Flags
Present?

No

Miscellaneous - Red Flags
Present?

No

Project Completion Photos

How many arrays were installed on this project?	1 Array	Person responsible for Optimizer/ Micro documentation	Elvis
--	---------	---	-------

Site and Safety

Was attic work performed on
this project?

Yes

Rooftop Installation

Roof Type	Comp Shingle	Does this project have a attic run?	Yes
Comp Shingle Mounting Method	Rail-less	Conduit Transition	Internal Conduit Entry Point
Railless - Flashed or Flashless	Flashless	Does this project include a Trench?	No
Does the Job Require Unirac Tilt Legs?	No	J-Box Type	Deck Mounted J-Box

Electrical Installation

Does this project require an MPU?	No	Was there any Electrical Equipment/Conduit Installed Inside The Garage/Home?	No
Were Consumption CT's installed on this project?	No	Does This Project Include a Battery?	No
Why were Consumption CT's not installed on this project?	Not required by Finance		

Commissioning

Was the Inverter/Combiner Commissioned?	Yes	Does this project include a battery?	No
Is this a Everbright Financed project?	No	Were there any errors during the commissioning process?	No
Were CT's installed on this project?	No	Was PCS utilized or required on the SLD for this project?	No

Crew Lead Review + Quality Assurance

Was there a need to change the layout?	No, was able to install layout as designed.	Design Change Approved By:	N/a N/a
Was there a need to change the piont of interconnection method?	No, was able to install POI as designed.	Are There Any Remaining Punchlist Items?	No
Was there a need to change the BOS Location?	No, was able to install as designed.	Was permit left onsite?	No

Customer Installation Review

Is the customer home?	No
-----------------------	----

Miscellaneous - Trenching, Critter Guard, Rafter Upgrades

Removal/Reinstall? No

Are The Gas & Electrical Meter
On The Same Wall?

Job Check In / Picture of Front of the House with Address Visible



RGH03
Loc: 35.4704, -78.7863

Project Completion Photos / Appropriate Racking Markings



RGH03
Loc: 35.4704, -78.7864

Project Completion Photos / Appropriate Racking Markings



RGH03
Loc: 35.4704, -78.7864

Project Completion Photos / Appropriate Racking Markings



RGH03
Loc: 35.4704, -78.7864

Project Completion Photos / Photo of array 1



RGH03
Loc: 35.4704, -78.7864

Project Completion Photos / Tilt photo: array 1



RGH03
Loc: 35.4704, -78.7864

Project Completion Photos / Pullback Photos of All BOS Mounted in Completed State



RGH03
Loc: 35.6466, -78.7088

Project Completion Photos / Equipment Labels Complete



RGH03
Loc: 35.6446, -78.7096



RGH03
Loc: 35.6446, -78.7096



RGH03
Loc: 35.6446, -78.7096



RGH03
Loc: 35.6446, -78.7096



RGH03
Loc: 35.6446, -78.7096

Rooftop Installation / Completed Roof Attachment



RGH03
Loc: 35.4704, -78.7865

Rooftop Installation / Close Up of Railless Coupling Installed



RGH03
Loc: 35.4704, -78.7864

Rooftop Installation / Close Up of Railless Coupling Installed



RGH03
Loc: 35.4704, -78.7864

Rooftop Installation / Close Up of Skirt Splice + Skirt Roof Attachment Complete



RGH03
Loc: 35.4704, -78.7865

Rooftop Installation / Close Up of Skirt Splice + Skirt Roof Attachment Complete



RGH03
Loc: 35.4704, -78.7864

Rooftop Installation / 2 Optimizer's/ Micro Inverter's/ Tesla MCI's Installed

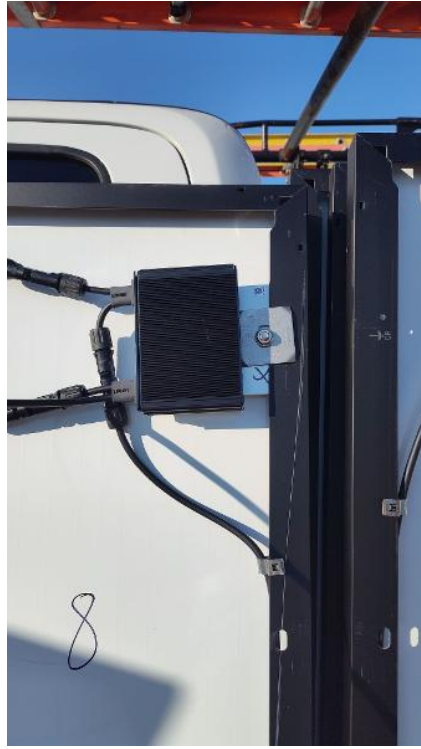

RGH03
Loc: 35.0299, -78.98

Rooftop Installation / 2 Optimizer's/ Micro Inverter's/ Tesla MCI's Installed



RGH03
Loc: 35.0299, -78.98

Rooftop Installation / 2 Optimizer's/ Micro Inverter's/ Tesla MCI's Installed

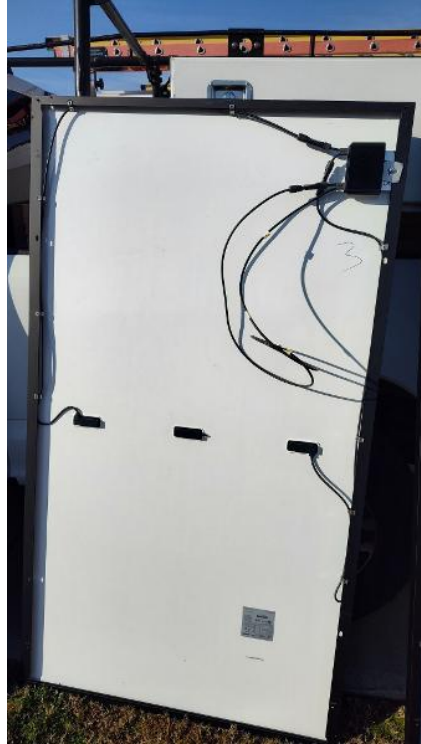

RGH03
Loc: 35.0299, -78.98

Rooftop Installation / 2 Optimizer's/ Micro Inverter's Model Number



RGH03
Loc: 35.4704, -78.7864

Rooftop Installation / Module Ready Photos



RGH03
Loc: 35.4705, -78.7865

Rooftop Installation / Module Ready Photos



RGH03
Loc: 35.4704, -78.7865

Rooftop Installation / Module Label



RGH03
Loc: 35.4704, -78.7865

Rooftop Installation / Module Gapping: Tape Measure showing 3/8" - 1" Gap



RGH03
Loc: 35.4704, -78.7864

Rooftop Installation / Array Bonding/Grounding



RGH03
Loc: 35.4704, -78.7864

Rooftop Installation / Array Bonding/Grounding



RGH03
Loc: 35.4704, -78.7864

Rooftop Installation / Array Bonding/Grounding

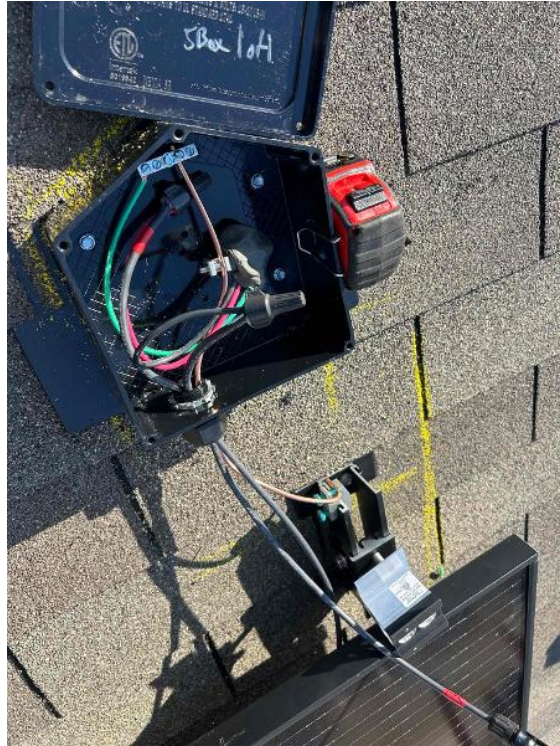

RGH03
Loc: 35.4704, -78.7864

Rooftop Installation / Wire management Under the Array (1 photo per row of modules per array)



RGH03
Loc: 35.4704, -78.7864

Rooftop Installation / Wire management Under the Array (1 photo per row of modules per array)



RGH03
Loc: 35.4704, -78.7864

Rooftop Installation / Wire management Under the Array (1 photo per row of modules per array)



RGH03
Loc: 35.4704, -78.7864

Rooftop Installation / Entire Attic Run



RGH03
Loc: 35.4704, -78.7863

Rooftop Installation / Entire Attic Run



RGH03
Loc: 35.4704, -78.7863

Rooftop Installation / Entire Attic Run



RGH03
Loc: 35.4704, -78.7863

Rooftop Installation / Entire Attic Run



RGH03
Loc: 35.4704, -78.7863

Rooftop Installation / Entire Attic Run



RGH03
Loc: 35.4704, -78.7863

Rooftop Installation / Entire Attic Run



RGH03
Loc: 35.4704, -78.7863

Rooftop Installation / Entire Attic Run



RGH03
Loc: 35.4704, -78.7863

Rooftop Installation / LB entering home w/ duct seal



RGH03
Loc: 35.4703, -78.7863

Rooftop Installation / Conduit run to BOS



RGH03
Loc: 35.6647, -78.7001

Rooftop Installation / Conduit run to BOS



RGH03
Loc: 35.6647, -78.7001

Rooftop Installation / Every J-Box Installed W/ Wiring Complete (All Components)



RGH03
Loc: 35.4703, -78.7863

Rooftop Installation / Every J-Box Installed W/ Wiring Complete (All Components)



RGH03
Loc: 35.4704, -78.7865

Electrical Installation / Close Up Photo of Panel Label

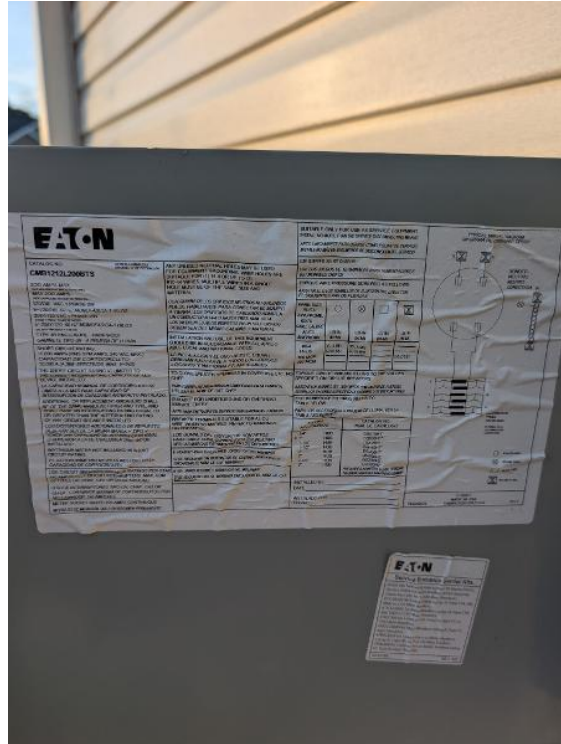

RGH03
Loc: 35.6483, -78.7082

Electrical Installation / Pullback of Main Panel with Dead front Removed
Regardless of tie-in method

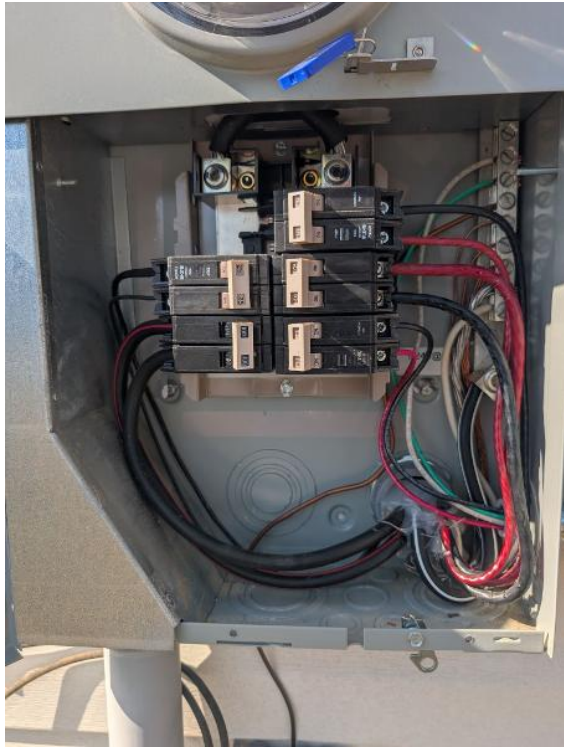

RGH03
Loc: 35.6497, -78.7076

Electrical Installation / Pullback of Main Panel with Dead front On *Regardless of tie-in method*



RGH03
Loc: 35.6505, -78.7073

Electrical Installation / Close Up Main Breaker with Rating visible



RGH03
Loc: 35.6505, -78.7072

Electrical Installation / The Main Service Panel's GEC

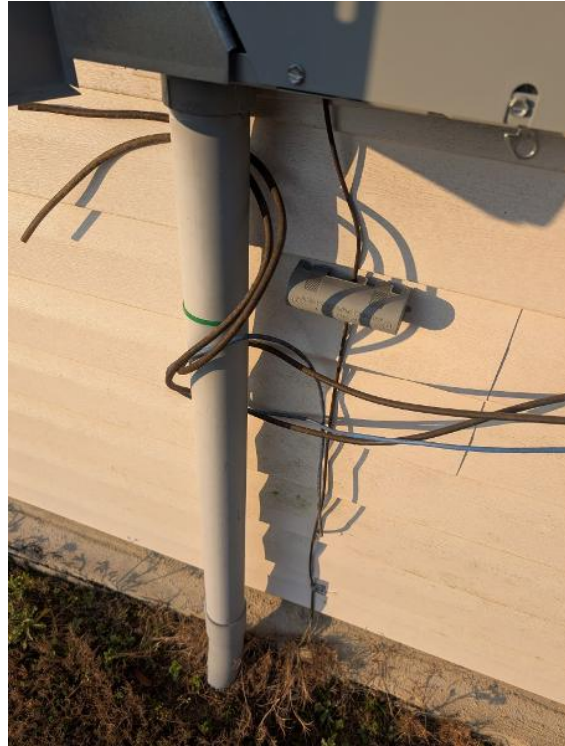

RGH03
Loc: 35.6507, -78.7071

Electrical Installation / Point of Interconnection

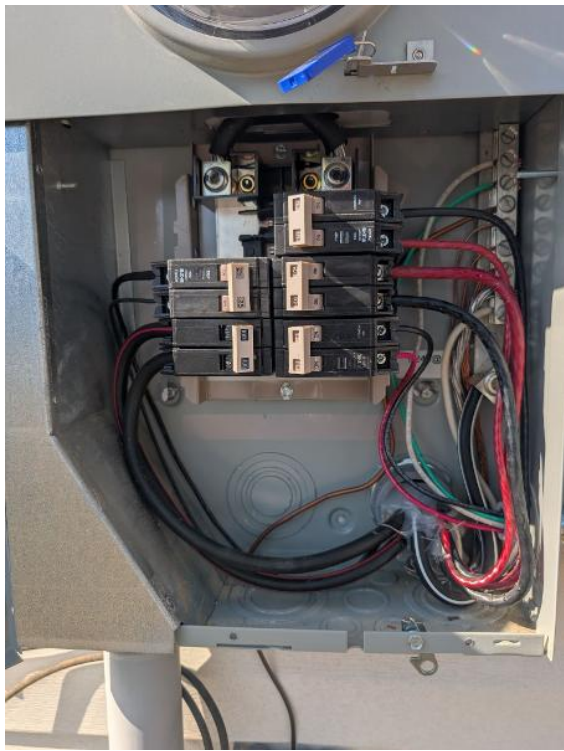

RGH03
Loc: 35.6519, -78.7067

Electrical Installation / Close Up Photo of the OCPD Rating for PV



RGH03
Loc: 35.6532, -78.7061

Electrical Installation / Inverter/Combiner Installed & Wired



RGH03
Loc: 35.6551, -78.7054

Electrical Installation / Inverter/Combiner Installed & Wired



RGH03
Loc: 35.6551, -78.7054

Electrical Installation / Weep Hole Drilled at Lowest Point in Conduit Bodies Entering Inverter



RGH03
Loc: 35.6601, -78.7033

Miscellaneous - Trenching, Critter Guard, Rafter Upgrades / Miscellaneous Photos (1)



RGH03
Loc: 35.4704, -78.7864

Miscellaneous - Trenching, Critter Guard, Rafter Upgrades / Miscellaneous Photos (1)

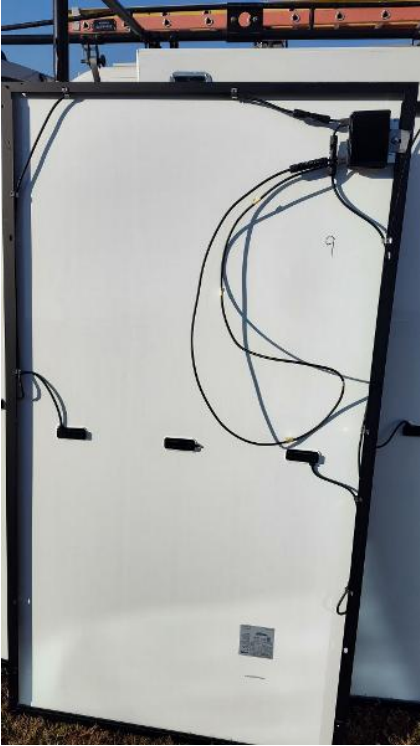

RGH03
Loc: 35.4704, -78.7864

Miscellaneous - Trenching, Critter Guard, Rafter Upgrades / Miscellaneous Photos (1)



RGH03
Loc: 35.4704, -78.7864

Miscellaneous - Trenching, Critter Guard, Rafter Upgrades / Miscellaneous Photos (1)

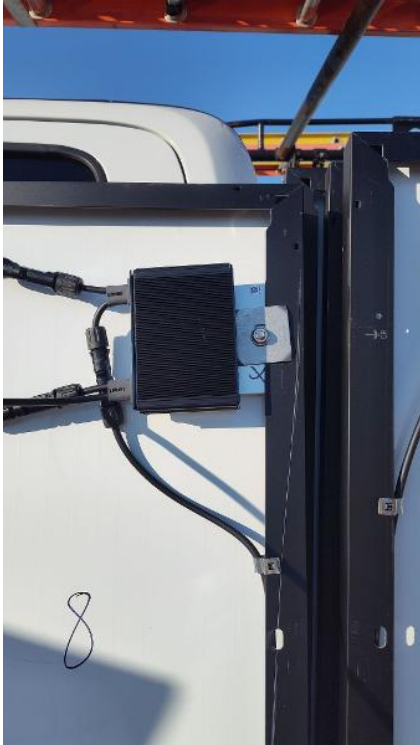

RGH03
Loc: 35.4704, -78.7864

Miscellaneous - Trenching, Critter Guard, Rafter Upgrades / Miscellaneous Photos (1)



RGH03
Loc: 35.4704, -78.7864

Miscellaneous - Trenching, Critter Guard, Rafter Upgrades / Miscellaneous Photos (1)

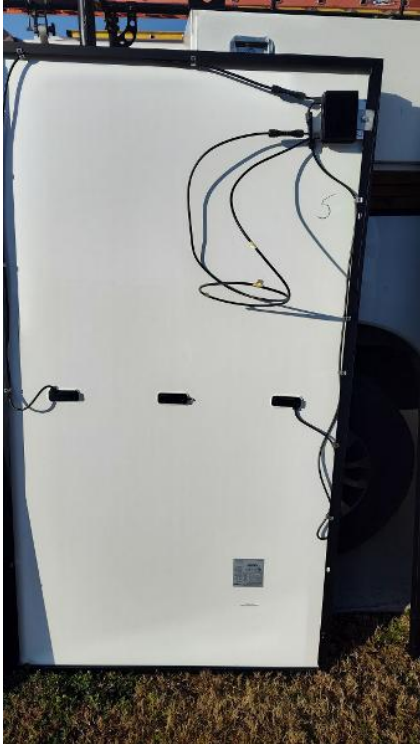

RGH03
Loc: 35.4704, -78.7864

Miscellaneous - Trenching, Critter Guard, Rafter Upgrades / Miscellaneous Photos (1)



RGH03
Loc: 35.4704, -78.7864

Miscellaneous - Trenching, Critter Guard, Rafter Upgrades / Miscellaneous Photos (1)



RGH03
Loc: 35.4704, -78.7864

Miscellaneous - Trenching, Critter Guard, Rafter Upgrades / Miscellaneous Photos (1)

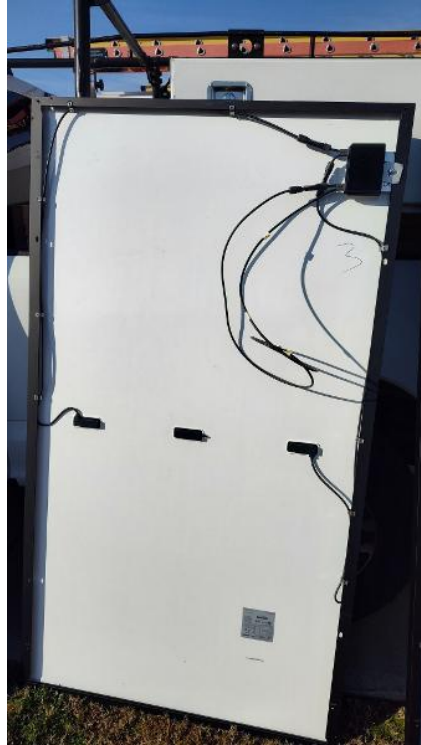

RGH03
Loc: 35.4704, -78.7864

Miscellaneous - Trenching, Critter Guard, Rafter Upgrades / Miscellaneous Photos (1)



RGH03
Loc: 35.4704, -78.7864

Miscellaneous - Trenching, Critter Guard, Rafter Upgrades / Miscellaneous Photos (1)



RGH03
Loc: 35.4704, -78.7864

Miscellaneous - Trenching, Critter Guard, Rafter Upgrades / Miscellaneous Photos (1)



RGH03
Loc: 35.4704, -78.7864

Miscellaneous - Trenching, Critter Guard, Rafter Upgrades / Miscellaneous Photos (1)

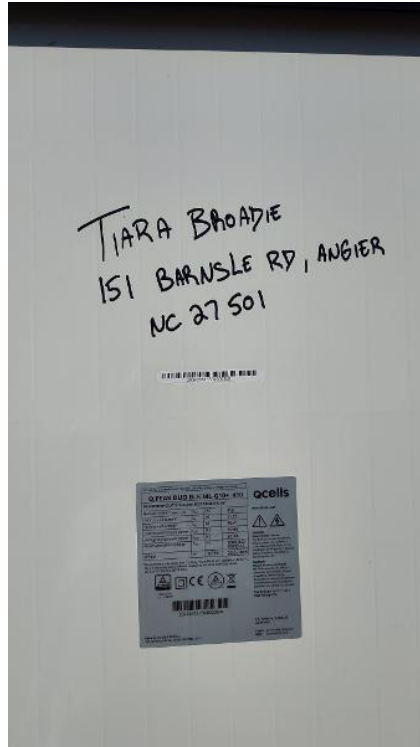

RGH03
Loc: 35.4704, -78.7864

Miscellaneous - Trenching, Critter Guard, Rafter Upgrades / Miscellaneous Photos (1)



RGH03
Loc: 35.4704, -78.7864

Miscellaneous - Trenching, Critter Guard, Rafter Upgrades / Miscellaneous Photos (1)



RGH03
Loc: 35.4704, -78.7866

Miscellaneous - Trenching, Critter Guard, Rafter Upgrades / Miscellaneous Photos (1)



RGH03
Loc: 35.4703, -78.7865

Miscellaneous - Trenching, Critter Guard, Rafter Upgrades / Miscellaneous Photos (1)



RGH03
Loc: 35.4704, -78.7866

Miscellaneous - Trenching, Critter Guard, Rafter Upgrades / Miscellaneous Photos (1)



RGH03
Loc: 35.4704, -78.7865

Miscellaneous - Trenching, Critter Guard, Rafter Upgrades / Miscellaneous Photos (1)



RGH03
Loc: 35.4703, -78.7864

Miscellaneous - Trenching, Critter Guard, Rafter Upgrades / Miscellaneous Photos (1)



RGH03
Loc: 35.4704, -78.7864

Miscellaneous - Trenching, Critter Guard, Rafter Upgrades / Miscellaneous Photos (1)



RGH03
Loc: 35.4705, -78.7864

Miscellaneous - Trenching, Critter Guard, Rafter Upgrades / Miscellaneous Photos (1)



RGH03
Loc: 35.4704, -78.7863