

## Yiwei Jiao

92 Harmony Trl , Broadway, NC 27505  
12/03/2024

### Project Information

Project Name	Yiwei Jiao	Customer Phone Number	(720) 412-3388
Customer Address	92 Harmony Trl , Broadway, NC 27505	Installation Date	12/03/2024

### Job Check In

#### PHOTO REQUIREMENT NOTICE

FAILURE TO FULLY COMPLETE THIS SITE CAPTURE FORM WITH ALL PHOTOS AND INFORMATION PER FINANCE COMPANY REQUIREMENTS WILL RESULT IN A FORFEIT OF CREW PAY BONUS

PHOTO REQUIREMENT ACKNOWLEDGMENT Acknowledged

What is the financing company for this job? Mosaic

Was the customer home for install? Yes

Did the Customer agree to the equipment location? Yes

Roof Check - Red Flags Present? No

MSP Check - Does MSP Match Plans? Yes

MSP Check - Red Flags Present? No

Does Structure Match Plans? Yes

Structural Check - Red Flags Present? No

Miscellaneous - Red Flags Present? No

### Project Completion Photos

How many arrays were installed on this project? 1 Array

Person responsible for Optimizer/ Micro documentation Elvis

### Site and Safety

Was attic work performed on this project? Yes

### Rooftop Installation

Roof Type	Comp Shingle
Comp Shingle Mounting Method	Rail-less
Railless - Flashed or Flashless	Flashless
Does the Job Require Unirac Tilt Legs?	No

Does this project have a attic run?	Yes
Conduit Transition	Internal Conduit Entry Point
Does this project include a Trench?	No
J-Box Type	Deck Mounted J-Box

---

### Electrical Installation

Does this project require an MPU?	No
Were Consumption CT's installed on this project?	No
Why were Consumption CT's not installed on this project?	Not required by Finance

Was there any Electrical Equipment/Conduit Installed Inside The Garage/Home?	No
Does This Project Include a Battery?	No

---

### Commissioning

Was the Inverter/Combiner Commissioned?	Yes
Is this a Everbright Financed project?	No
Were CT's installed on this project?	No

Does this project include a battery?	No
Were there any errors during the commissioning process?	No
Was PCS utilized or required on the SLD for this project?	No

---

### Crew Lead Review + Quality Assurance

Was there a need to change the layout?	No, was able to install layout as designed.
Was there a need to change the piont of interconnection method?	No, was able to install POI as designed.
Was there a need to change the BOS Location?	No, was able to install as designed.

Design Change Approved By:	None
Are There Any Remaining Punchlist Items?	No
Was permit left onsite?	No

---

### Customer Installation Review

Is the customer home?	No
-----------------------	----

---

### Miscellaneous - Trenching, Critter Guard, Rafter Upgrades

---

Removal/Reinstall?

No

---

Are The Gas & Electrical Meter  
On The Same Wall?

Job Check In / Picture of Front of the House with Address Visible



RGH03  
Loc: 35.3408, -79.0182

Job Check In / Picture of Front of the House with Address Visible



Processing  
Loc: 35.3407, -79.0182

Project Completion Photos / Photo of array 1



RGH03  
Loc: 35.3406, -79.0179

Project Completion Photos / Tilt photo: array 1



RGH03  
Loc: 35.3406, -79.018



Project Completion Photos / Equipment Labels Complete



RGH03  
Loc: 35.341, -79.0181

Project Completion Photos / System Money Shot (best photos of your install)



RGH03  
Loc: 35.3406, -79.0179

Rooftop Installation / Completed Roof Attachment



RGH03  
Loc: 35.3407, -79.018

Rooftop Installation / Close Up of Railless Coupling Installed



RGH03  
Loc: 35.3406, -79.018

Rooftop Installation / Close Up of Skirt Splice + Skirt Roof Attachment Complete



RGH03  
Loc: 35.3406, -79.018

Rooftop Installation / 2 Optimizer's/ Micro Inverter's/ Tesla MCI's Installed



RGH03  
Loc: 35.3408, -79.018

Rooftop Installation / 2 Optimizer's/ Micro Inverter's/ Tesla MCI's Installed



RGH03  
Loc: 35.3409, -79.0182

Rooftop Installation / 2 Optimizer's/ Micro Inverter's/ Tesla MCI's Installed



RGH03  
Loc: 35.3409, -79.0181

Rooftop Installation / 2 Optimizer's/ Micro Inverter's Model Number



RGH03  
Loc: 35.3407, -79.0181

Rooftop Installation / 2 Optimizer's/ Micro Inverter's Model Number



RGH03  
Loc: 35.3407, -79.0181

Rooftop Installation / 2 Optimizer's/ Micro Inverter's Model Number



RGH03  
Loc: 35.3407, -79.0181

Rooftop Installation / Module Ready Photos



RGH03  
Loc: 35.3407, -79.018



Rooftop Installation / Module Ready Photos

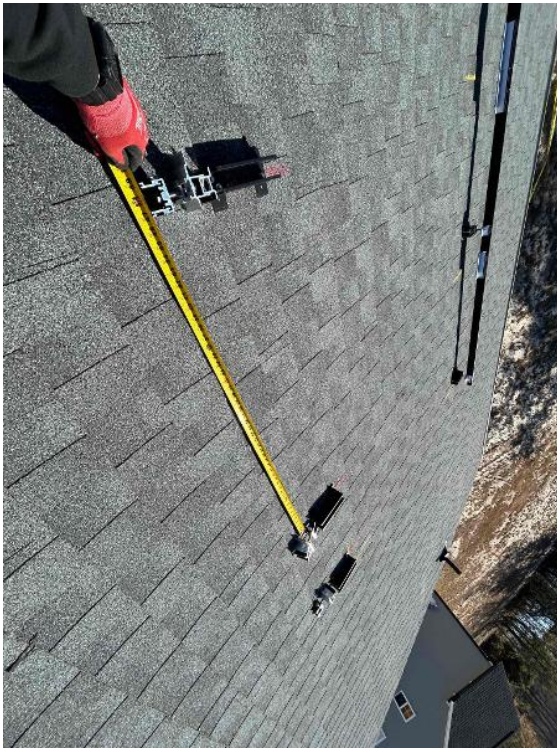

RGH03  
Loc: 35.3406, -79.018

Rooftop Installation / Module Ready Photos



RGH03  
Loc: 35.3407, -79.018

Rooftop Installation / Module Label

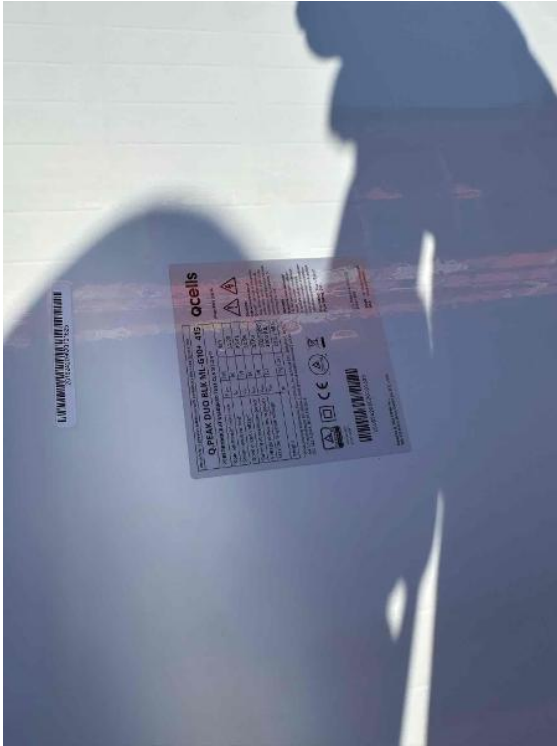

RGH03  
Loc: 35.3409, -79.0182

Rooftop Installation / Module Gapping: Tape Measure showing 3/8" - 1" Gap



RGH03  
Loc: 35.3406, -79.018

Rooftop Installation / Array Bonding/Grounding



RGH03  
Loc: 35.3406, -79.018

Rooftop Installation / Wire management Under the Array (1 photo per row of modules per array)



RGH03  
Loc: 35.3407, -79.018

Rooftop Installation / Wire management Under the Array (1 photo per row of modules per array)



RGH03  
Loc: 35.3406, -79.018

Rooftop Installation / Wire management Under the Array (1 photo per row of modules per array)



RGH03  
Loc: 35.3406, -79.018

Rooftop Installation / Wire management Under the Array (1 photo per row of modules per array)



RGH03  
Loc: 35.3406, -79.018

Rooftop Installation / Wire management Under the Array (1 photo per row of modules per array)



RGH03  
Loc: 35.3407, -79.018

Rooftop Installation / Wire management Under the Array (1 photo per row of modules per array)



RGH03  
Loc: 35.3407, -79.018

Rooftop Installation / Wire management Under the Array (1 photo per row of modules per array)



RGH03  
Loc: 35.3407, -79.018

Rooftop Installation / Wire management Under the Array (1 photo per row of modules per array)



RGH03  
Loc: 35.3407, -79.018

Rooftop Installation / Entire Attic Run



RGH03  
Loc: 35.0378, -78.9658

Rooftop Installation / Entire Attic Run



RGH03  
Loc: 35.0378, -78.9658

Rooftop Installation / Entire Attic Run



RGH03  
Loc: 35.0378, -78.9658

Rooftop Installation / Entire Attic Run



RGH03  
Loc: 35.0378, -78.9658

Rooftop Installation / Entire Attic Run



RGH03  
Loc: 35.0378, -78.9658

Rooftop Installation / Entire Attic Run



RGH03  
Loc: 35.0378, -78.9658

Rooftop Installation / Entire Attic Run



RGH03  
Loc: 35.0378, -78.9658

Rooftop Installation / Entire Attic Run



RGH03  
Loc: 35.0378, -78.9658

Rooftop Installation / Entire Attic Run



RGH03  
Loc: 35.0378, -78.9658

Rooftop Installation / Entire Attic Run



RGH03  
Loc: 35.0378, -78.9658

Rooftop Installation / LB entering home w/ duct seal



RGH03  
Loc: 35.341, -79.0181

Rooftop Installation / Conduit run to BOS



RGH03  
Loc: 35.3408, -79.018

Rooftop Installation / J-Box Installed W/ Wiring Complete (All Components)



RGH03  
Loc: 35.3406, -79.018

Rooftop Installation / J-Box Installed W/ Wiring Complete (All Components)



RGH03  
Loc: 35.3406, -79.018

Rooftop Installation / J-Box Installed W/ Wiring Complete (All Components)



RGH03  
Loc: 35.3406, -79.018

Rooftop Installation / J-Box Completed W/ Lid Installed



RGH03  
Loc: 35.3407, -79.018

Rooftop Installation / Appropriate Racking Markings



RGH03  
Loc: 35.3407, -79.018

Rooftop Installation / Appropriate Racking Markings



RGH03  
Loc: 35.3407, -79.018

Rooftop Installation / Appropriate Racking Markings



RGH03  
Loc: 35.3407, -79.018



Rooftop Installation / Appropriate Racking Markings



RGH03  
Loc: 35.3407, -79.018

Rooftop Installation / Appropriate Racking Markings



RGH03  
Loc: 35.3407, -79.018

Electrical Installation / Close Up Photo of Panel Label

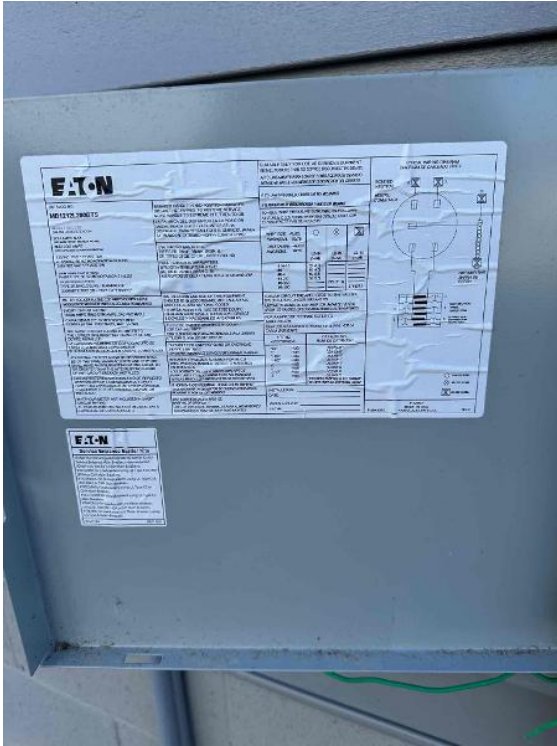

RGH03  
Loc: 35.3411, -79.0181

Electrical Installation / Pullback of Main Panel with Dead front Removed  
\*Regardless of tie-in method\*

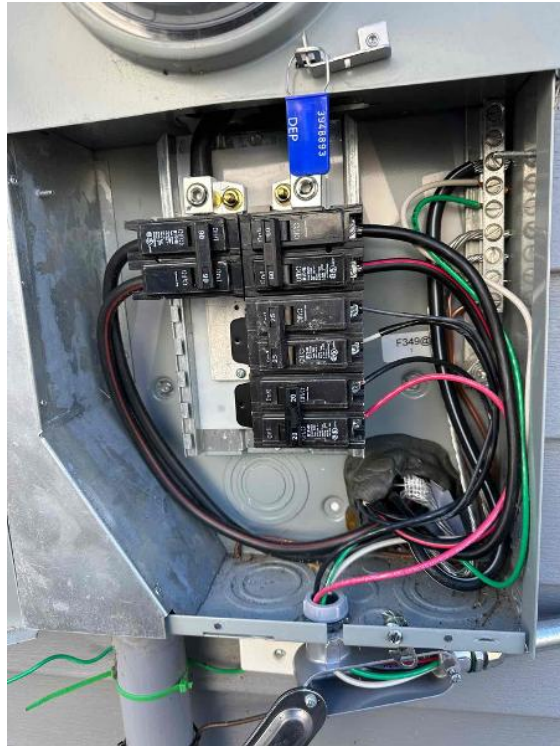

RGH03  
Loc: 35.341, -79.0181

Electrical Installation / Pullback of Main Panel with Dead front On \*Regardless of tie-in method\*



RGH03  
Loc: 35.341, -79.0181

Electrical Installation / Close Up Main Breaker with Rating visible



RGH03  
Loc: 35.3408, -79.018

Electrical Installation / The Main Service Panel's GEC



RGH03  
Loc: 35.3408, -79.018

Electrical Installation / Point of Interconnection



RGH03  
Loc: 35.3409, -79.0181

Electrical Installation / Point of Interconnection



RGH03  
Loc: 35.3409, -79.018

Electrical Installation / Point of Interconnection

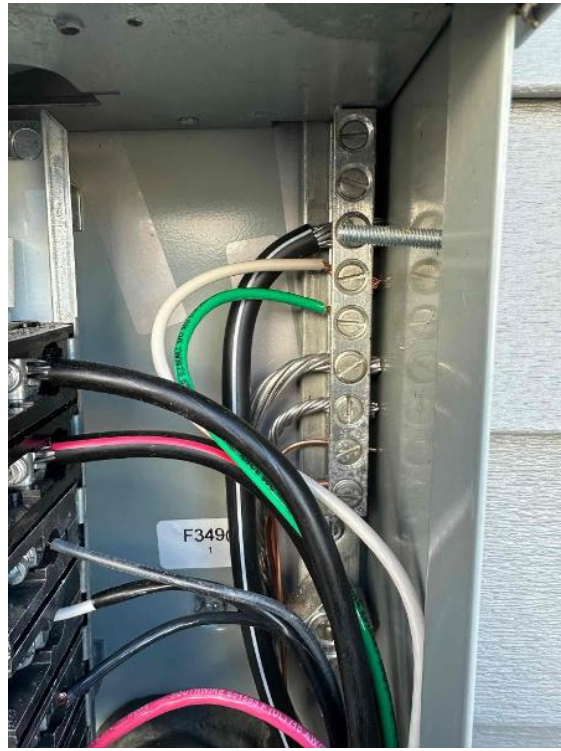

RGH03  
Loc: 35.3408, -79.018

Electrical Installation / Point of Interconnection



RGH03  
Loc: 35.3408, -79.018

Electrical Installation / Point of Interconnection



RGH03  
Loc: 35.3407, -79.018

Electrical Installation / Point of Interconnection

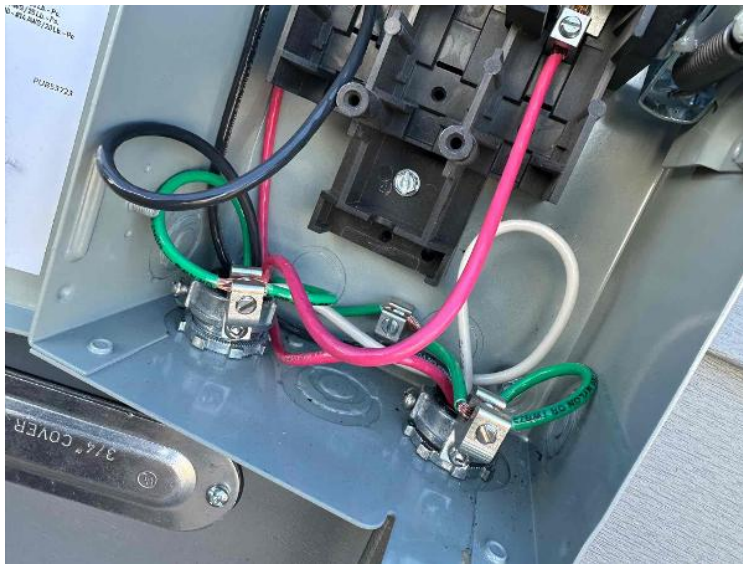

RGH03  
Loc: 35.3407, -79.018

Electrical Installation / Close Up Photo of the OCPD Rating for PV



RGH03  
Loc: 35.3409, -79.0181

Electrical Installation / Inverter/Combiner Installed & Wired

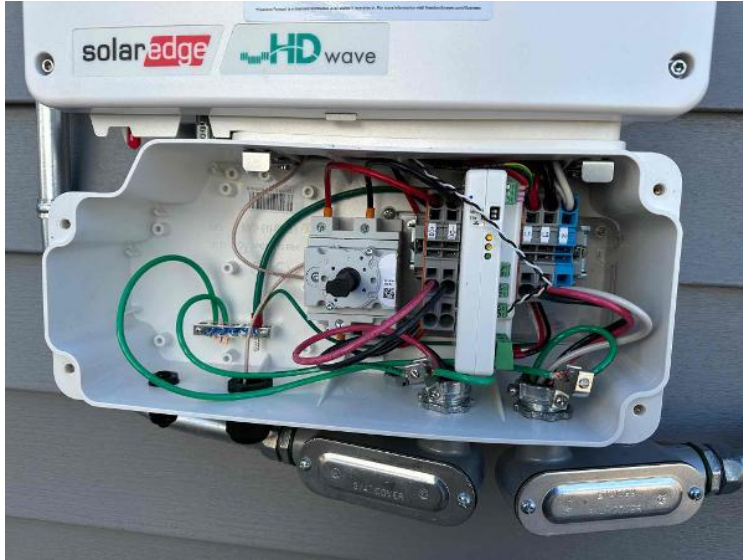

RGH03  
Loc: 35.3408, -79.018

Electrical Installation / Inverter/Combiner Installed & Wired



RGH03  
Loc: 35.3408, -79.018

Electrical Installation / Inverter/ Combiner Serial Number



RGH03  
Loc: 35.3407, -79.018

Electrical Installation / Inverter/ Combiner Serial Number



RGH03  
Loc: 35.3407, -79.018

Electrical Installation / Inverter/ Combiner Serial Number



RGH03  
Loc: 35.3407, -79.018

Electrical Installation / Inverter/ Combiner Serial Number



RGH03  
Loc: 35.3407, -79.018

Electrical Installation / Inverter/ Combiner Serial Number



RGH03  
Loc: 35.3409, -79.0181

Electrical Installation / Inverter/ Combiner Serial Number



RGH03  
Loc: 35.3409, -79.018

Electrical Installation / Inverter/ Combiner Serial Number

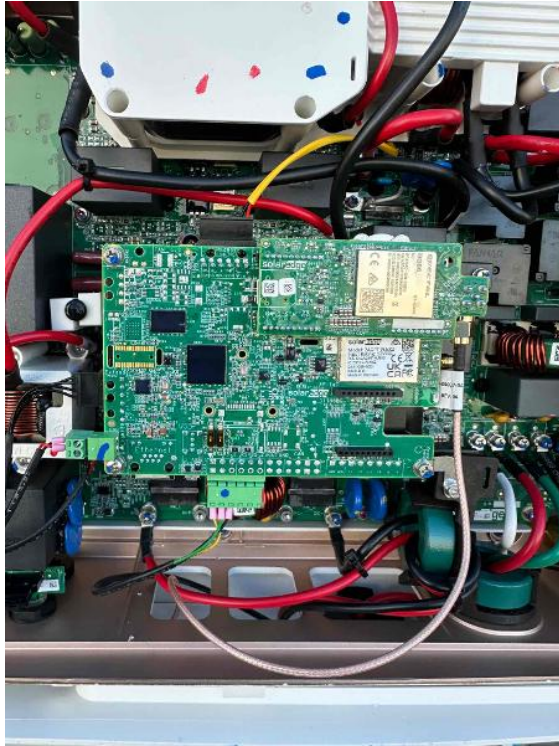

RGH03  
Loc: 35.3409, -79.018

Electrical Installation / Inverter/ Combiner Serial Number



RGH03  
Loc: 35.3409, -79.018

**Electrical Installation / Show All Completed Wiring and Terminations for Each BOS Component**



RGH03  
Loc: 35.3408, -79.018

**Electrical Installation / Show All Completed Wiring and Terminations for Each BOS Component**

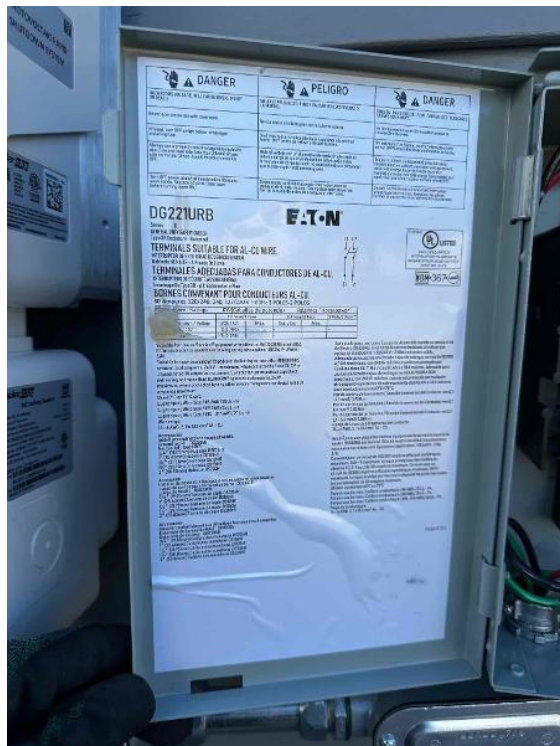

RGH03  
Loc: 35.3407, -79.018

**Electrical Installation / Show All Completed Wiring and Terminations for Each BOS Component**

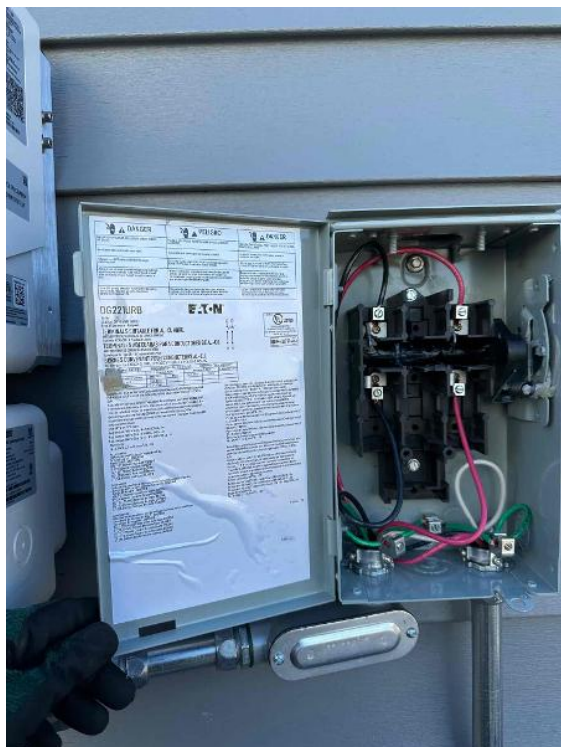

RGH03  
Loc: 35.3407, -79.018

**Electrical Installation / Show All Completed Wiring and Terminations for Each BOS Component**



RGH03  
Loc: 35.3407, -79.018

Electrical Installation / Show All Completed Wiring and Terminations for Each BOS Component

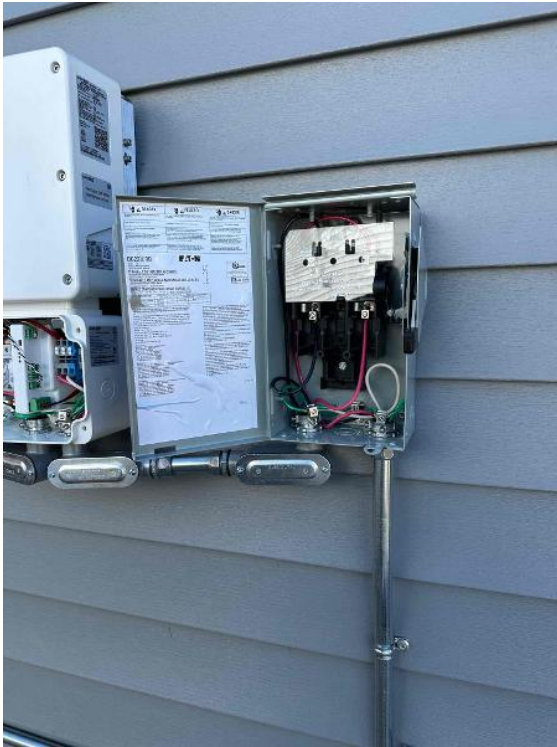

RGH03  
Loc: 35.3407, -79.018

Electrical Installation / Show All Completed Wiring and Terminations for Each BOS Component

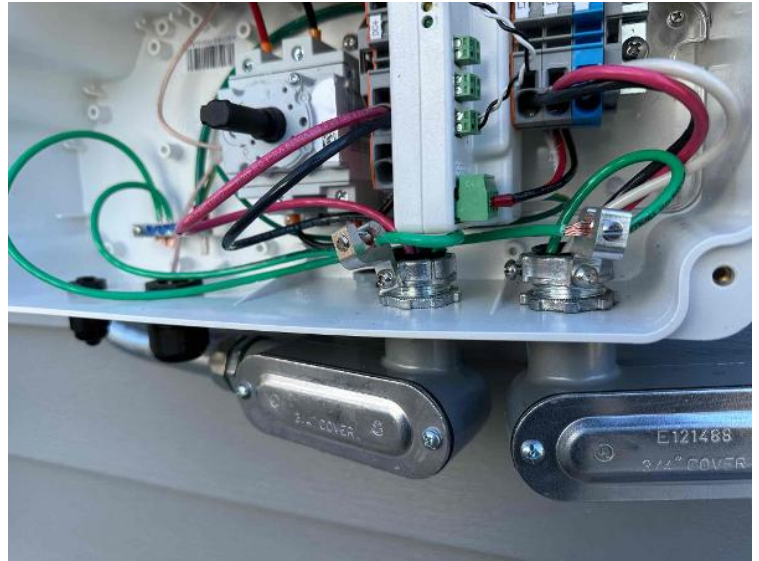

RGH03  
Loc: 35.3408, -79.018

Electrical Installation / Show All Completed Wiring and Terminations for Each BOS Component

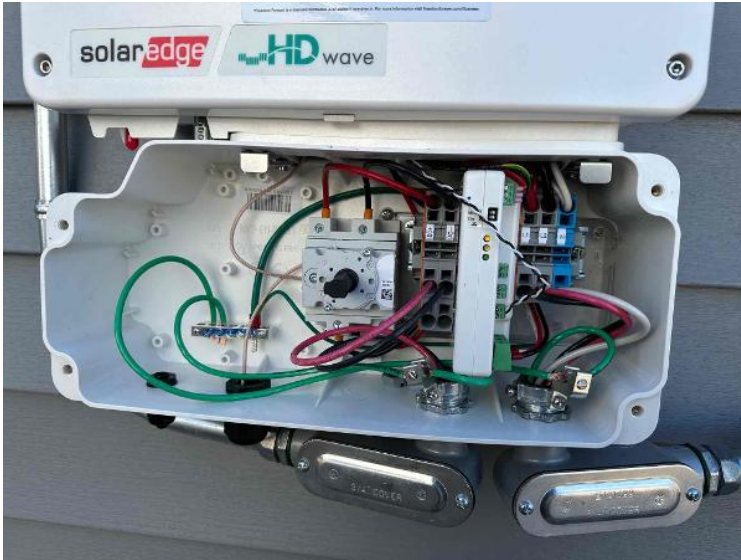

RGH03  
Loc: 35.3408, -79.018

Electrical Installation / Show All Completed Wiring and Terminations for Each BOS Component

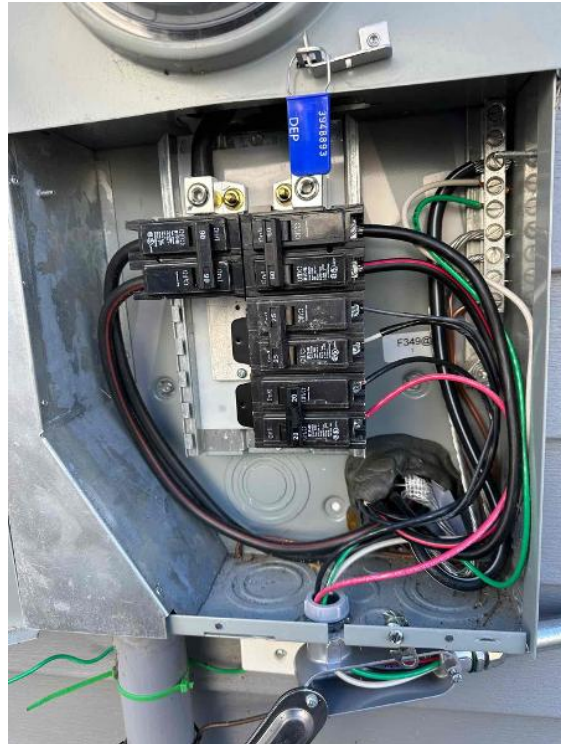

RGH03  
Loc: 35.341, -79.0181





RGH03  
Loc: 35.3408, -79.018



RGH03  
Loc: 35.3408, -79.018



RGH03  
Loc: 35.3408, -79.018



RGH03  
Loc: 35.3408, -79.018



RGH03  
Loc: 35.3408, -79.018



RGH03  
Loc: 35.3408, -79.018



RGH03  
Loc: 35.3408, -79.018

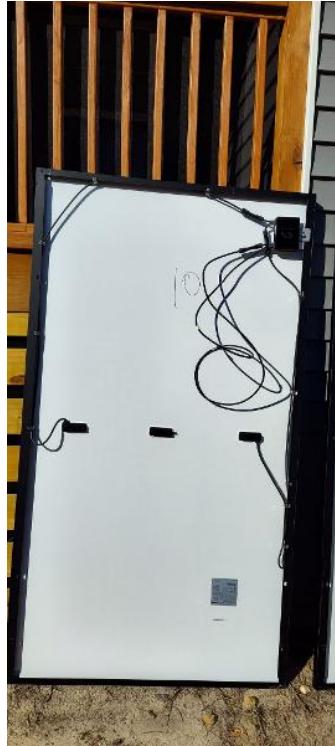

RGH03  
Loc: 35.3408, -79.018



RGH03  
Loc: 35.3408, -79.018



RGH03  
Loc: 35.3408, -79.018

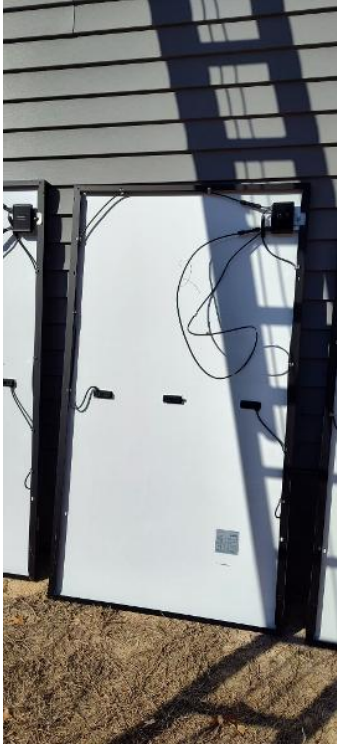

RGH03  
Loc: 35.3408, -79.018



RGH03  
Loc: 35.3408, -79.018

Crew Lead Review + Quality Assurance / Screenshot of Missing Adders



RGH03  
Loc: 35.3406, -79.018

Crew Lead Review + Quality Assurance / Screenshot of Missing Adders



RGH03  
Loc: 35.3407, -79.018

Crew Lead Review + Quality Assurance / Screenshot of Missing Adders



RGH03  
Loc: 35.3407, -79.018

Crew Lead Review + Quality Assurance / Screenshot of Missing Adders



RGH03  
Loc: 35.3406, -79.018



RGH03  
Loc: 35.3406, -79.018



RGH03  
Loc: 35.3407, -79.018



RGH03  
Loc: 35.3407, -79.018



RGH03  
Loc: 35.3406, -79.018



RGH03  
Loc: 35.3406, -79.018



RGH03  
Loc: 35.3406, -79.018



RGH03  
Loc: 35.3406, -79.018



RGH03  
Loc: 35.3406, -79.018

Crew Lead Review + Quality Assurance / Screenshot of Missing Adders



RGH03  
Loc: 35.3406, -79.018

Crew Lead Review + Quality Assurance / Screenshot of Missing Adders



RGH03  
Loc: 35.3407, -79.018

Crew Lead Review + Quality Assurance / Screenshot of Missing Adders



RGH03  
Loc: 35.3406, -79.018