

Jarmaine Haynes

25 Hillwood Drive, Sanford, NC 27332

10/17/2024

Project Information

Project Name	Jarmaine Haynes	Customer Phone Number	(434) 942-7461
Customer Address	25 Hillwood Drive, Sanford, NC 27332	Installation Date	10/17/2024

Job Check In

PHOTO REQUIREMENT NOTICE

FAILURE TO FULLY COMPLETE THIS SITE CAPTURE FORM WITH ALL PHOTOS AND INFORMATION PER FINANCE COMPANY REQUIREMENTS WILL RESULT IN A FORFEIT OF CREW PAY BONUS

PHOTO REQUIREMENT ACKNOWLEDGMENT Acknowledged

Was the customer home for install? Yes

Did the Customer agree to the equipment location? Yes

Roof Check - Red Flags Present? No

MSP Check - Does MSP Match Plans? Yes

MSP Check - Red Flags Present? No

Does Structure Match Plans? Yes

Structural Check - Red Flags Present? No

Miscellaneous - Red Flags Present? No

Project Completion Photos

Person responsible for Optimizer/ Micro documentation Evan Triba

Site and Safety

Rooftop Installation

Roof Type	Comp Shingle	Does this project have a attic run?	Yes
Comp Shingle Mounting Method	Rail-less	Conduit Transition	Internal Conduit Entry Point

Rainless - Flashed or Flashless Flashless

Does this project include a Trench? No

Does the Job Require Unirac Tilt Legs? No

J-Box Type Deck Mounted J-Box

Electrical Installation

Does this project require an MPU? No

Was there any Electrical Equipment/Conduit Installed Inside The Garage/Home? No

Were Consumption CT's installed on this project? No

Does This Project Include a Battery? No

Why were Consumption CT's not installed on this project?

No

Commissioning

Was the Inverter/Combiner Commissioned? Yes

Does this project include a battery? No

Is this a Everbright Financed project? No

Were there any errors during the commissioning process? No

Were CT's installed on this project? No

Was PCS utilized or required on the SLD for this project? No

Crew Lead Review + Quality Assurance

Was there a need to change the layout? No, was able to install layout as designed.

Design Change Approved By: No

Was there a need to change the piont of interconnection method? No, was able to install POI as designed.

Are There Any Remaining Punchlist Items? No

Was there a need to change the BOS Location? No, was able to install as designed.

Was permit left onsite? No

Customer Installation Review

Is the customer home? Yes

Was the Monitoring set up reviewed with the customer? Yes

Was the Installation reviewed with the customer? Yes

Any customer requests outside of punchlist items?

Was the final layout reviewed with the customer? Yes

No

Miscellaneous - Trenching, Critter Guard, Rafter Upgrades

Removal/Reinstall?

No

Are The Gas & Electrical Meter
On The Same Wall?

Job Check In / Picture of Front of the House



RGH02
Loc: 35.3123, -79.0356

Job Check In / Picture of Front of the House



Processing
Loc: 35.3123, -79.0357

Project Completion Photos / Complete Array Photos (all modules MUST be visible in each array)



RGH02

Project Completion Photos / Complete Array Photos (all modules MUST be visible in each array)



RGH02
Loc: 35.3122, -79.0352

Project Completion Photos / Pullback Photos of All BOS Mounted in Completed State



RGH02
Loc: 35.3122, -79.0355

Project Completion Photos / Equipment Labels Complete



RGH02
Loc: 35.3123, -79.0355

Project Completion Photos / Equipment Labels Complete



RGH02
Loc: 35.3123, -79.0355

Project Completion Photos / Equipment Labels Complete



RGH02
Loc: 35.3123, -79.0355

Project Completion Photos / Equipment Labels Complete



RGH02
Loc: 35.3122, -79.0356

Project Completion Photos / Equipment Labels Complete



RGH02
Loc: 35.3123, -79.0356

Rooftop Installation / Completed Roof Attachment



RGH02
Loc: 35.3123, -79.0355

Rooftop Installation / Completed Roof Attachment



RGH02

Rooftop Installation / Close Up of Railless Coupling Installed



RGH02
Loc: 35.3123, -79.0355

Rooftop Installation / Close Up of Railless Coupling Installed



RGH02

Rooftop Installation / Close Up of Skirt Splice + Skirt Roof Attachment Complete



RGH02
Loc: 35.3123, -79.0354

Rooftop Installation / Close Up of Skirt Splice + Skirt Roof Attachment Complete



RGH02

Rooftop Installation / 2 Optimizer's/ Micro Inverter's/ Tesla MCI's Installed



RGH02

Rooftop Installation / 2 Optimizer's/ Micro Inverter's/ Tesla MCI's Installed



RGH02

Rooftop Installation / Optimizer/ Micro Inverter Model Number



RGH02

Rooftop Installation / Optimizer/ Micro Inverter Model Number



RGH02

Rooftop Installation / Optimizer/ Micro Inverter Model Number



RGH02

Rooftop Installation / Optimizer/ Micro Inverter Model Number



RGH02

Rooftop Installation / Optimizer/ Micro Inverter Model Number



RGH02

Rooftop Installation / Module Ready Photos



RGH02

Rooftop Installation / Module Ready Photos



RGH02

Rooftop Installation / Module Ready Photos



RGH02

Rooftop Installation / Module Ready Photos

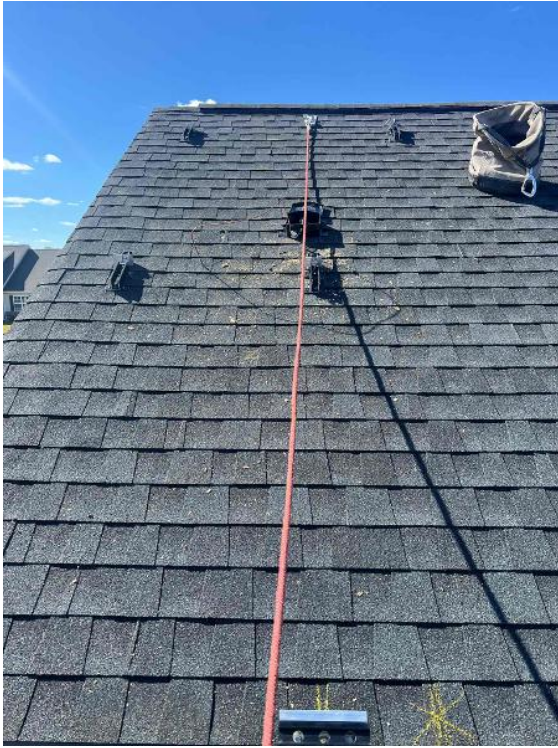

RGH02

Rooftop Installation / Module Ready Photos

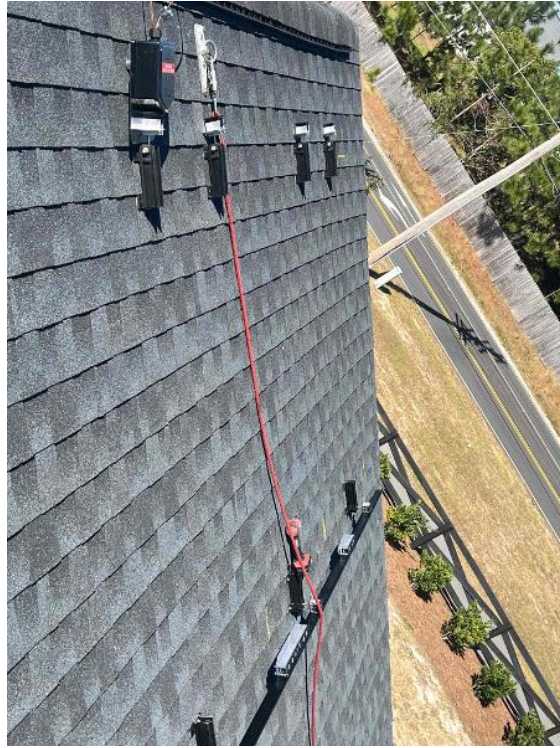

RGH02

Rooftop Installation / Module Ready Photos



RGH02

Rooftop Installation / Module Ready Photos



RGH02

Rooftop Installation / Module Label



RGH02
Loc: 35.3122, -79.0355

Rooftop Installation / Module Gapping: Tape Measure showing 3/8" - 1" Gap



RGH02

Rooftop Installation / Array Bonding/Grounding



RGH02
Loc: 35.3123, -79.0355

Rooftop Installation / Array Bonding/Grounding



RGH02
Loc: 35.3123, -79.0355

Rooftop Installation / Wire management Under the Array (1 photo per row of modules per array)



RGH02

Rooftop Installation / Wire management Under the Array (1 photo per row of modules per array)



RGH02

Rooftop Installation / Wire management Under the Array (1 photo per row of modules per array)



RGH02

Rooftop Installation / Wire management Under the Array (1 photo per row of modules per array)



RGH02

Rooftop Installation / Wire management Under the Array (1 photo per row of modules per array)



RGH02

Rooftop Installation / Wire management Under the Array (1 photo per row of modules per array)



RGH02

Rooftop Installation / Wire management Under the Array (1 photo per row of modules per array)



RGH02

Rooftop Installation / Entire Attic Run



RGH02
Loc: 35.3123, -79.0354

Rooftop Installation / Entire Attic Run



RGH02
Loc: 35.3123, -79.0354

Rooftop Installation / Entire Attic Run

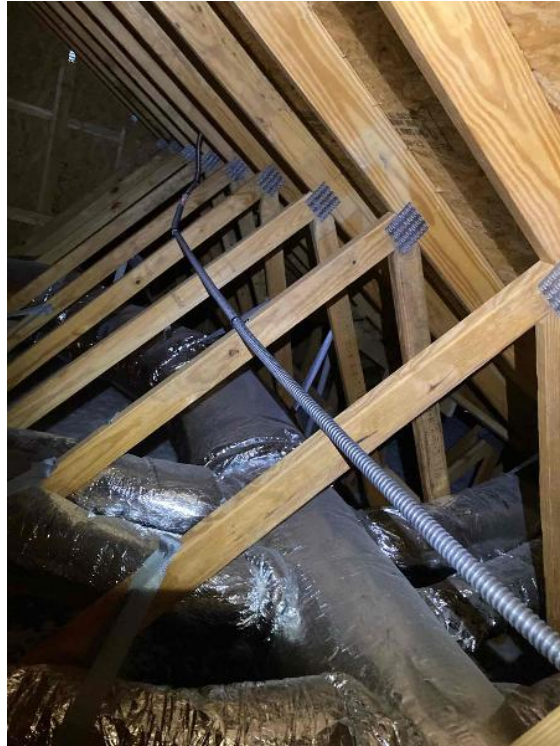

RGH02
Loc: 35.3124, -79.0352

Rooftop Installation / Entire Attic Run



RGH02
Loc: 35.3124, -79.0352

Rooftop Installation / Entire Attic Run



RGH02
Loc: 35.3124, -79.035

Rooftop Installation / Entire Attic Run



RGH02
Loc: 35.3123, -79.0354

Rooftop Installation / Entire Attic Run



RGH02
Loc: 35.3127, -79.0353

Rooftop Installation / Entire Attic Run



RGH02
Loc: 35.3126, -79.0354

Rooftop Installation / Entire Attic Run

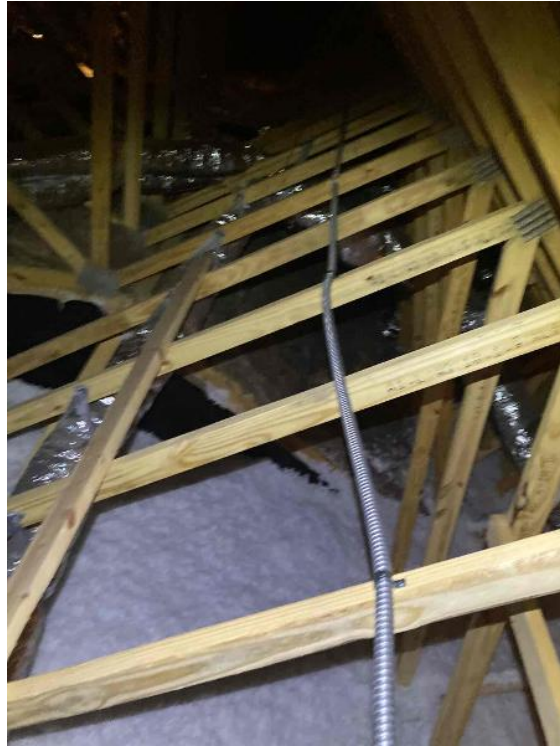

RGH02
Loc: 35.3123, -79.0355

Rooftop Installation / Entire Attic Run



RGH02
Loc: 35.3123, -79.0355

Rooftop Installation / Entire Attic Run



RGH02
Loc: 35.3122, -79.0355

Rooftop Installation / Entire Attic Run



RGH02
Loc: 35.3122, -79.0355

Rooftop Installation / Entire Attic Run



RGH02
Loc: 35.3122, -79.0355

Rooftop Installation / Entire Attic Run



RGH02
Loc: 35.3125, -79.0352

Rooftop Installation / Entire Attic Run

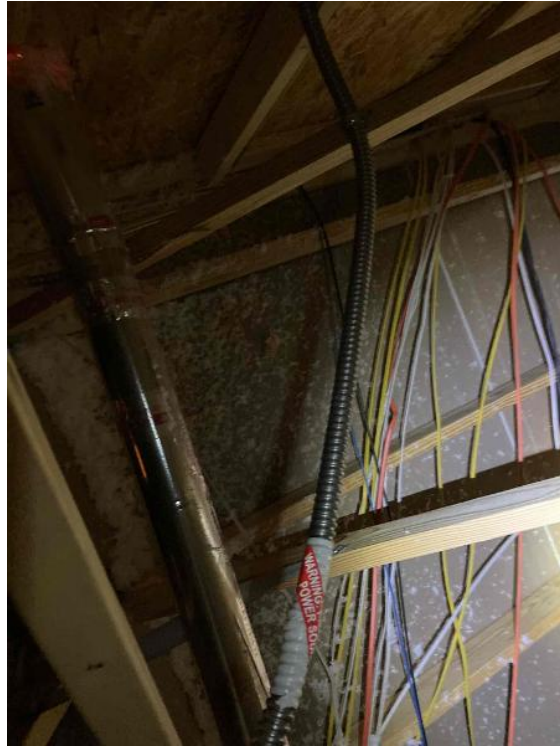

RGH02
Loc: 35.3125, -79.0352

Rooftop Installation / Entire Attic Run



RGH02
Loc: 35.3123, -79.0354

Rooftop Installation / Entire Attic Run



RGH02
Loc: 35.3123, -79.0355

Rooftop Installation / Entire Attic Run



RGH02
Loc: 35.3123, -79.0355

Rooftop Installation / LB entering home w/ duct seal



RGH02
Loc: 35.3124, -79.0351

Rooftop Installation / LB entering home w/ duct seal



RGH02
Loc: 35.3123, -79.0352

Rooftop Installation / LB entering home w/ duct seal

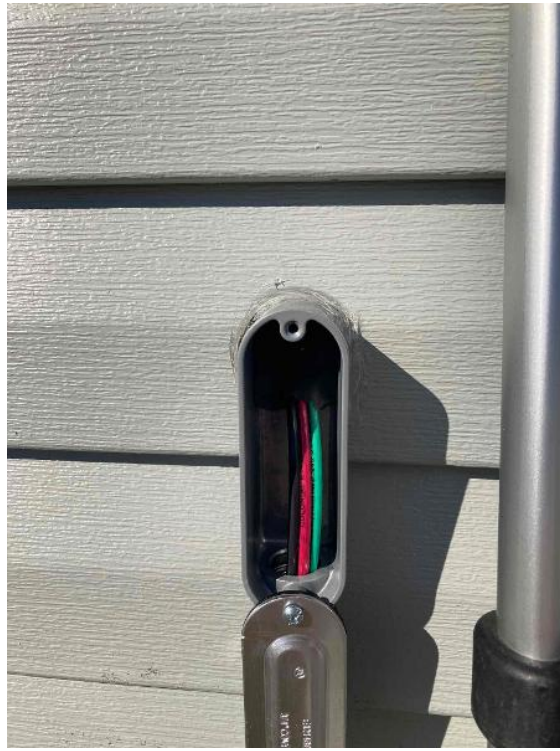

RGH02
Loc: 35.3123, -79.0354

Rooftop Installation / J-Box Installed W/ Wiring Complete (All Components)



RGH02
Loc: 35.3124, -79.0355

Rooftop Installation / J-Box Installed W/ Wiring Complete (All Components)



RGH02
Loc: 35.3121, -79.0345

Rooftop Installation / J-Box Completed W/ Lid Installed



RGH02

Rooftop Installation / Appropriate Racking Markings

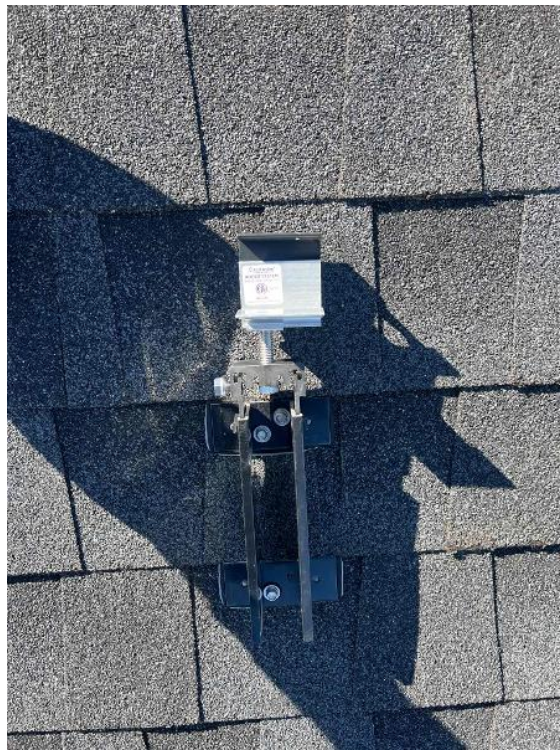

RGH02

Electrical Installation / Close Up Photo of Panel Label + Main Breaker Rating on The Breaker



RGH02
Loc: 35.3125, -79.0353

Electrical Installation / Close Up Photo of Panel Label + Main Breaker Rating on The Breaker

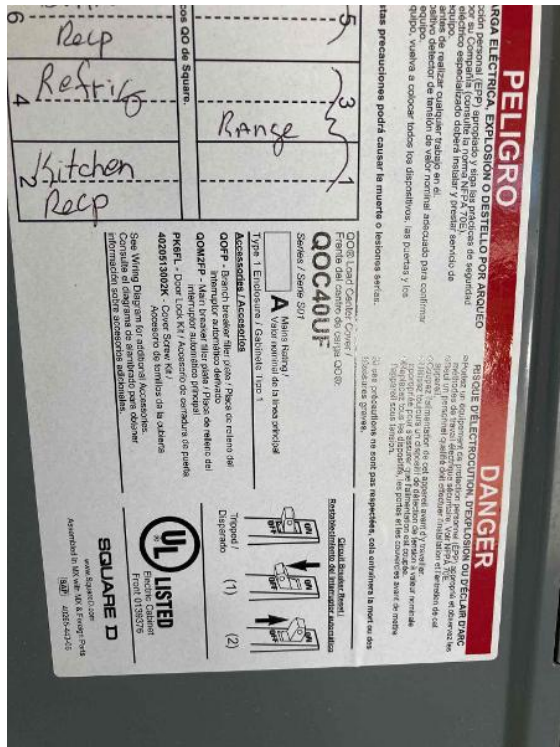

RGH02
Loc: 35.3124, -79.0353

Electrical Installation / The Main Service Panel's GEC



RGH02
Loc: 35.3121, -79.035

Electrical Installation / The Main Service Panel's GEC



RGH02
Loc: 35.3123, -79.0353

Electrical Installation / The Main Service Panel's GEC



RGH02
Loc: 35.3123, -79.0354

Electrical Installation / Point of Interconnection

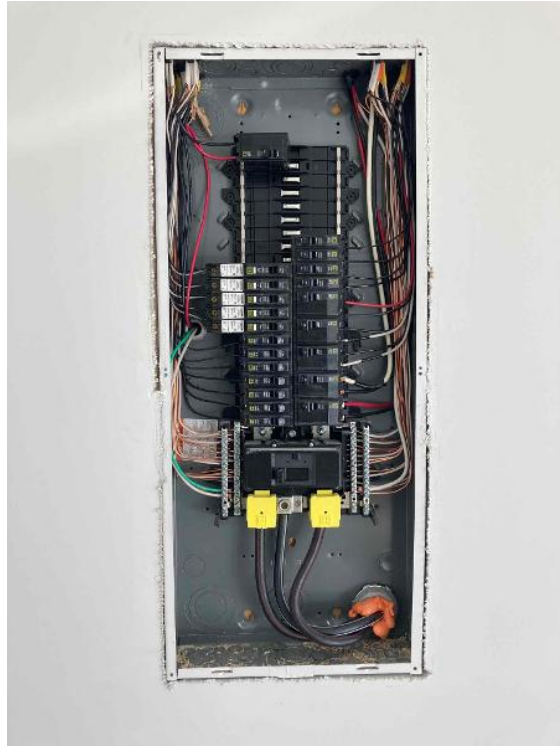

RGH02
Loc: 35.3125, -79.0351

Electrical Installation / Close Up Photo of the OCPD Rating for PV

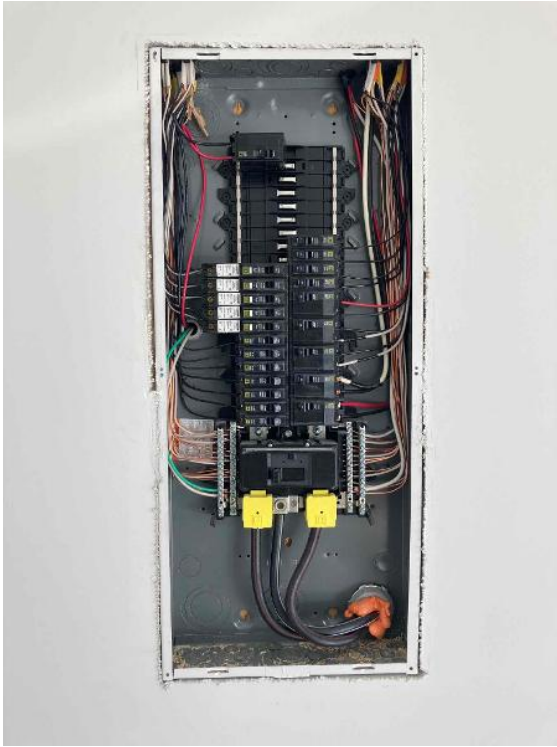

RGH02
Loc: 35.3125, -79.0351

Electrical Installation / Inverter/Combiner Installed & Wired

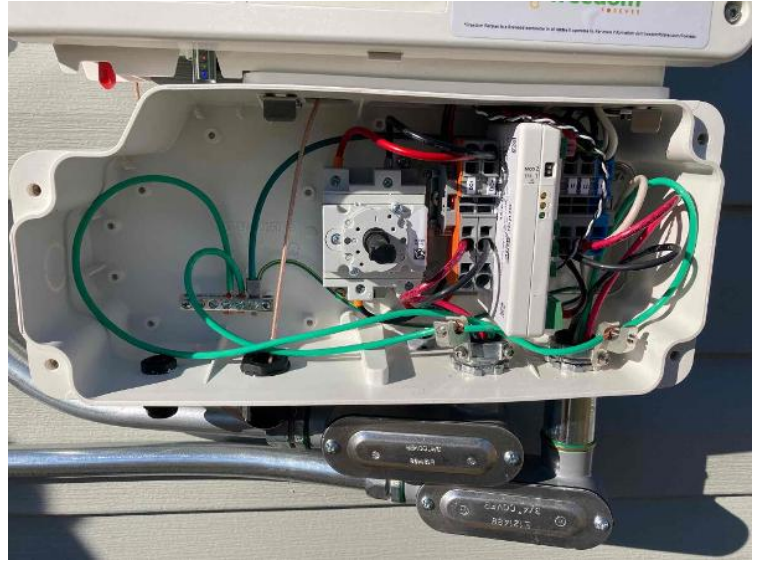

RGH02
Loc: 35.3122, -79.0353

Electrical Installation / Show All Completed Wiring and Terminations for Each BOS Component



RGH02
Loc: 35.3122, -79.0353

Electrical Installation / Show All Completed Wiring and Terminations for Each BOS Component

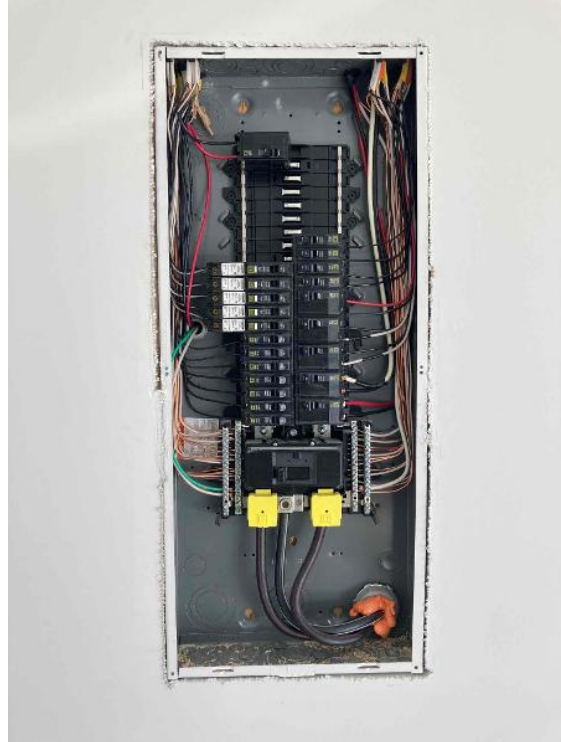

RGH02
Loc: 35.3125, -79.0351

Electrical Installation / Show All Completed Wiring and Terminations for Each BOS Component



RGH02
Loc: 35.3123, -79.0354

Electrical Installation / Show All Completed Wiring and Terminations for Each BOS Component



RGH02
Loc: 35.3125, -79.0346