

## Russell Matthews

149 Thistle Ct., Sanford, NC 27332

10/30/2024

### Project Information

Project Name	Russell Matthews	Customer Phone Number	(919) 302-6173
Customer Address	149 Thistle Ct., Sanford, NC 27332	Installation Date	10/30/2024

### Job Check In

#### PHOTO REQUIREMENT NOTICE

FAILURE TO FULLY COMPLETE THIS SITE CAPTURE FORM WITH ALL PHOTOS AND INFORMATION PER FINANCE COMPANY REQUIREMENTS WILL RESULT IN A FORFEIT OF CREW PAY BONUS

PHOTO REQUIREMENT ACKNOWLEDGMENT Acknowledged

Was the customer home for install? Yes

Did the Customer agree to the equipment location? Yes

Roof Check - Red Flags Present? No

MSP Check - Does MSP Match Plans? Yes

MSP Check - Red Flags Present? No

Does Structure Match Plans? Yes

Structural Check - Red Flags Present? No

Miscellaneous - Red Flags Present? No

### Project Completion Photos

Person responsible for Optimizer/ Micro documentation Evan triba

### Site and Safety

#### Rooftop Installation

Roof Type	Comp Shingle	Does this project have a attic run?	Yes
Comp Shingle Mounting Method	Rail-less	Conduit Transition	Internal Conduit Entry Point

Railless - Flashed or Flashless Flashless

Does this project include a Trench? No

Does the Job Require Unirac Tilt Legs? No

J-Box Type Deck Mounted J-Box

**Electrical Installation**

Does this project require an MPU? No

Was there any Electrical Equipment/Conduit Installed Inside The Garage/Home? No

Were Consumption CT's installed on this project? No

Does This Project Include a Battery? No

Why were Consumption CT's not installed on this project?

no apply

**Commissioning**

Was the Inverter/Combiner Commissioned? Yes

Does this project include a battery? No

Is this a Everbright Financed project? No

Were there any errors during the commissioning process? No

Were CT's installed on this project? No

Was PCS utilized or required on the SLD for this project? No

**Crew Lead Review + Quality Assurance**

Was there a need to change the layout? No, was able to install layout as designed.

Design Change Approved By: No

Was there a need to change the piont of interconnection method? No, was able to install POI as designed.

Are There Any Remaining Punchlist Items? No

Was there a need to change the BOS Location? No, was able to install as designed.

Was permit left onsite? No

**Customer Installation Review**

Is the customer home? Yes

Was the Monitoring set up reviewed with the customer? Yes

Was the Installation reviewed with the customer? Yes

Any customer requests outside of punchlist items?

Was the final layout reviewed with the customer? Yes

No

---

**Miscellaneous - Trenching, Critter Guard, Rafter Upgrades**

---

Removal/Reinstall?

No

Are The Gas & Electrical Meter  
On The Same Wall?

Job Check In / Picture of Front of the House



RGH02  
Loc: 35.3827, -79.0976

Project Completion Photos / Complete Array Photos (all modules MUST be visible in each array)



RGH02  
Loc: 35.3828, -79.0979

Project Completion Photos / Array Tilt Photo (1 Photo Per Array)



RGH02  
Loc: 35.3828, -79.0978

Project Completion Photos / Pullback Photos of All BOS Mounted in Completed State



RGH02  
Loc: 35.3828, -79.0977

Project Completion Photos / Equipment Labels Complete



RGH02  
Loc: 35.3828, -79.0977

Project Completion Photos / Equipment Labels Complete



RGH02  
Loc: 35.3828, -79.0977

Project Completion Photos / Equipment Labels Complete



RGH02  
Loc: 35.3828, -79.0977

Project Completion Photos / Equipment Labels Complete



RGH02  
Loc: 35.3828, -79.0977



Rooftop Installation / Completed Roof Attachment



RGH02

Rooftop Installation / Close Up of Railless Coupling Installed



RGH02

Rooftop Installation / Close Up of Railless Coupling Installed



RGH02

Rooftop Installation / Close Up of Skirt Splice + Skirt Roof Attachment Complete



RGH02



Rooftop Installation / 2 Optimizer's/ Micro Inverter's/ Tesla MCI's Installed



RGH02

Rooftop Installation / 2 Optimizer's/ Micro Inverter's/ Tesla MCI's Installed



RGH02

Rooftop Installation / Optimizer/ Micro Inverter Model Number



RGH02

Rooftop Installation / Optimizer/ Micro Inverter Model Number



RGH02

Rooftop Installation / Optimizer/ Micro Inverter Model Number



RGH02

Rooftop Installation / Optimizer/ Micro Inverter Model Number



RGH02

Rooftop Installation / Optimizer/ Micro Inverter Model Number



RGH02

Rooftop Installation / Optimizer/ Micro Inverter Model Number



RGH02



Rooftop Installation / Optimizer/ Micro Inverter Model Number



RGH02

Rooftop Installation / Optimizer/ Micro Inverter Model Number



RGH02

Rooftop Installation / Optimizer/ Micro Inverter Model Number



RGH02

Rooftop Installation / Optimizer/ Micro Inverter Model Number



RGH02

Rooftop Installation / Optimizer/ Micro Inverter Model Number



RGH02

Rooftop Installation / Optimizer/ Micro Inverter Model Number



RGH02

Rooftop Installation / Optimizer/ Micro Inverter Model Number



RGH02

Rooftop Installation / Optimizer/ Micro Inverter Model Number



RGH02



Rooftop Installation / Module Ready Photos

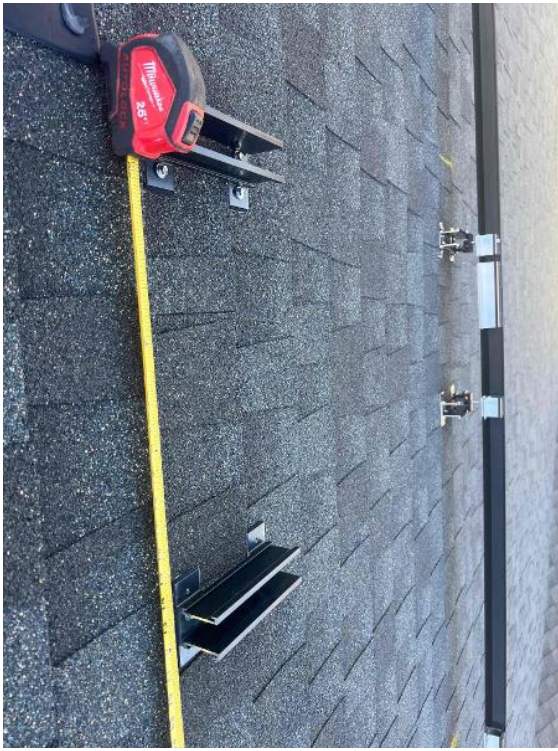

RGH02

Rooftop Installation / Module Ready Photos

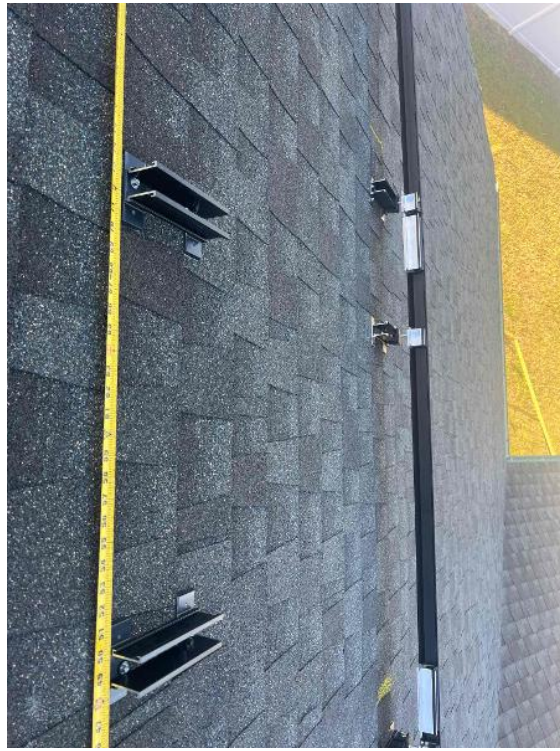

RGH02

Rooftop Installation / Module Ready Photos



RGH02

Rooftop Installation / Module Ready Photos



RGH02



Rooftop Installation / Module Ready Photos



RGH02

Rooftop Installation / Module Ready Photos



RGH02

Rooftop Installation / Module Ready Photos



RGH02

Rooftop Installation / Module Ready Photos



RGH02



Rooftop Installation / Module Label



RGH02

Rooftop Installation / Module Gapping: Tape Measure showing 3/8" - 1" Gap



RGH02

Rooftop Installation / Array Bonding/Grounding



RGH02  
Loc: 35.3827, -79.0979

Rooftop Installation / Array Bonding/Grounding



RGH02  
Loc: 35.3828, -79.0978



Rooftop Installation / Array Bonding/Grounding



RGH02  
Loc: 35.3828, -79.0978

Rooftop Installation / Wire management Under the Array (1 photo per row of modules per array)



RGH02

Rooftop Installation / Wire management Under the Array (1 photo per row of modules per array)



RGH02

Rooftop Installation / Entire Attic Run



RGH02  
Loc: 35.3828, -79.0977



Rooftop Installation / Entire Attic Run



RGH02  
Loc: 35.3828, -79.0977

Rooftop Installation / Entire Attic Run



RGH02  
Loc: 35.3828, -79.0977

Rooftop Installation / Entire Attic Run



RGH02  
Loc: 35.3828, -79.0978

Rooftop Installation / Entire Attic Run



RGH02  
Loc: 35.3826, -79.0976

Rooftop Installation / Entire Attic Run



RGH02  
Loc: 35.3828, -79.0978

Rooftop Installation / Entire Attic Run



RGH02  
Loc: 35.3828, -79.0978

Rooftop Installation / Entire Attic Run



RGH02  
Loc: 35.3828, -79.0978

Rooftop Installation / Entire Attic Run



RGH02  
Loc: 35.3827, -79.0976



Rooftop Installation / Entire Attic Run



RGH02  
Loc: 35.3828, -79.0977

Rooftop Installation / Entire Attic Run



RGH02  
Loc: 35.3828, -79.0977

Rooftop Installation / Entire Attic Run



RGH02  
Loc: 35.3828, -79.0977

Rooftop Installation / Entire Attic Run



RGH02  
Loc: 35.3826, -79.0975







Rooftop Installation / Appropriate Racking Markings



RGH02  
Loc: 35.4205, -79.1282

Electrical Installation / Close Up Photo of Panel Label + Main Breaker Rating on The Breaker



RGH02  
Loc: 35.3828, -79.0977

Electrical Installation / Close Up Photo of Panel Label + Main Breaker Rating on The Breaker

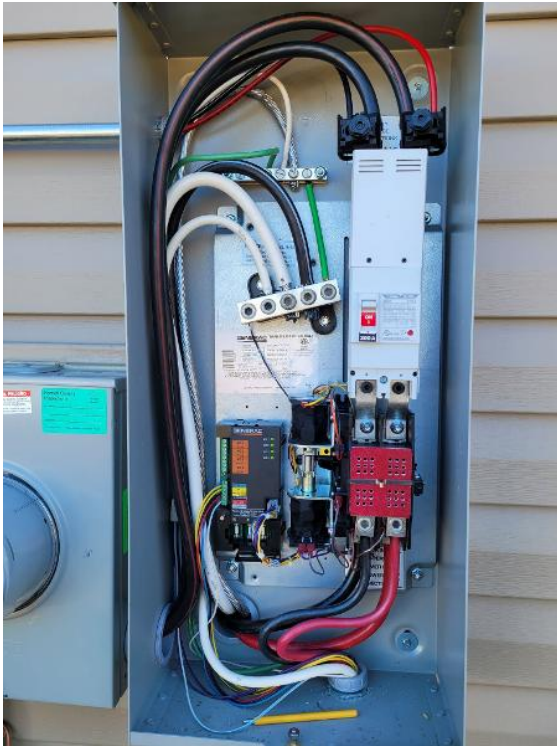

RGH02  
Loc: 35.3828, -79.0977

Electrical Installation / The Main Service Panel's GEC



RGH02  
Loc: 35.383, -79.0975



Electrical Installation / Point of Interconnection



RGH02  
Loc: 35.3828, -79.0977

Electrical Installation / Close Up Photo of the OCPD Rating for PV

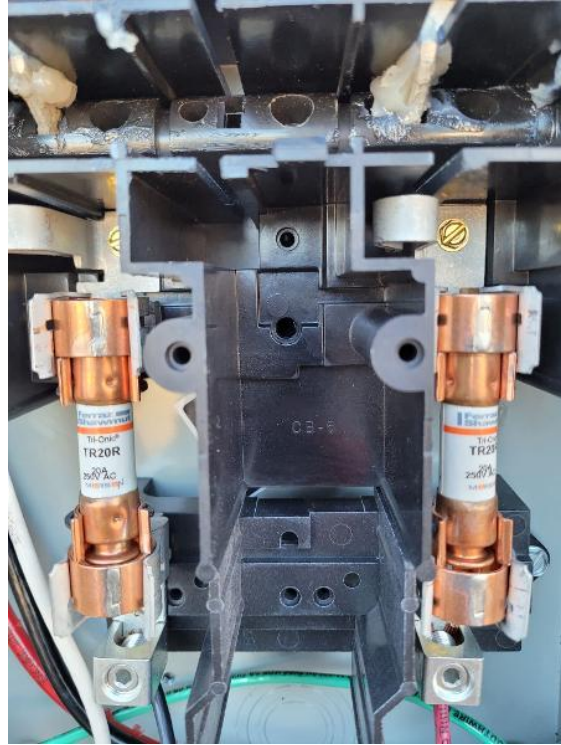

RGH02  
Loc: 35.3828, -79.0977

Electrical Installation / Inverter/Combiner Installed & Wired

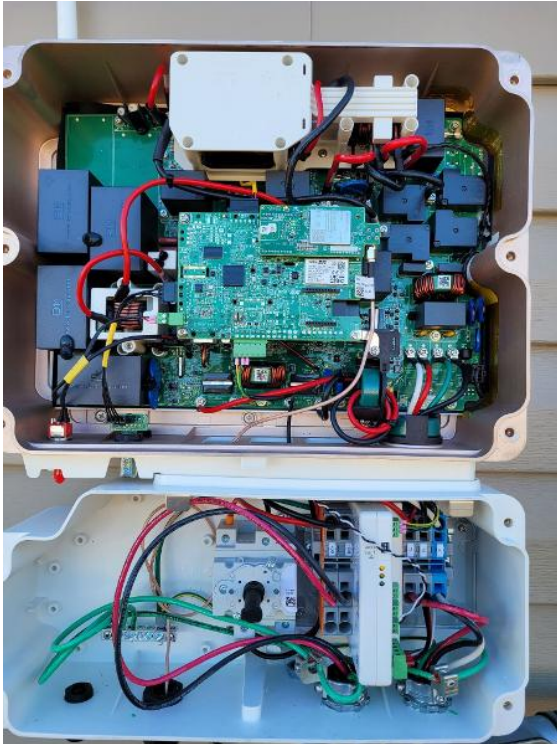

RGH02  
Loc: 35.3828, -79.0977

Electrical Installation / Show All Completed Wiring and Terminations for Each BOS Component



RGH02  
Loc: 35.3828, -79.0977



Electrical Installation / Show All Completed Wiring and Terminations for Each BOS Component

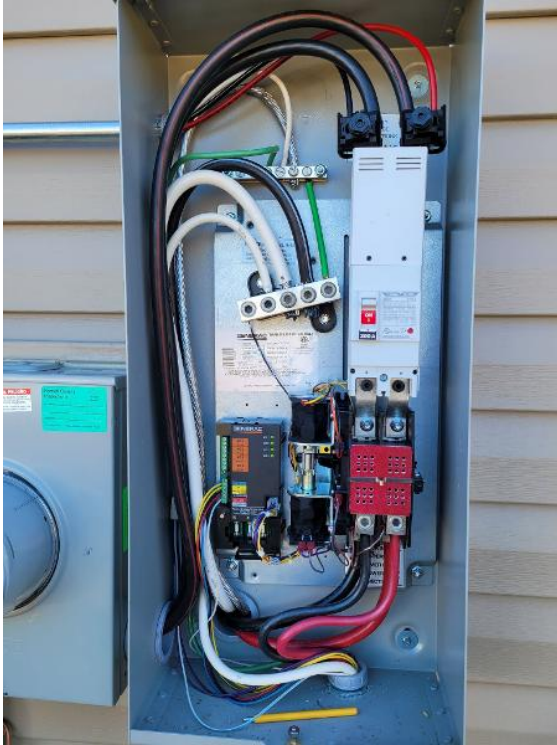

RGH02  
Loc: 35.3828, -79.0977

Electrical Installation / Show All Completed Wiring and Terminations for Each BOS Component

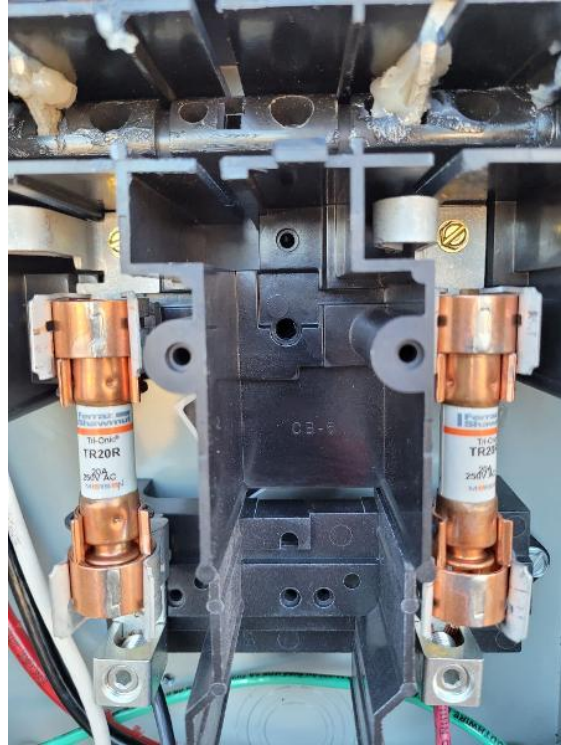

RGH02  
Loc: 35.3828, -79.0977

Electrical Installation / Show All Completed Wiring and Terminations for Each BOS Component



RGH02  
Loc: 35.3828, -79.0977

Electrical Installation / Show All Completed Wiring and Terminations for Each BOS Component



RGH02  
Loc: 35.3828, -79.0977