

## Shataca Hicks

237 Beacon Hill Road, Lillington, NC 27546

11/08/2024

### Project Information

Project Name	Shataca Hicks	Customer Phone Number	(919) 282-8138
Customer Address	237 Beacon Hill Road, Lillington, NC 27546	Installation Date	11/08/2024

### Job Check In

#### PHOTO REQUIREMENT NOTICE

FAILURE TO FULLY COMPLETE THIS SITE CAPTURE FORM WITH ALL PHOTOS AND INFORMATION PER FINANCE COMPANY REQUIREMENTS WILL RESULT IN A FORFEIT OF CREW PAY BONUS

PHOTO REQUIREMENT ACKNOWLEDGMENT Acknowledged

What is the financing company for this job? Mosaic

Was the customer home for install? Yes

Did the Customer agree to the equipment location? Yes

Roof Check - Red Flags Present? No

MSP Check - Does MSP Match Plans? Yes

MSP Check - Red Flags Present? No

Does Structure Match Plans? Yes

Structural Check - Red Flags Present? No

Miscellaneous - Red Flags Present? No

### Project Completion Photos

Person responsible for Optimizer/ Micro documentation Luis

### Site and Safety

### Rooftop Installation

Roof Type Comp Shingle Does this project have a attic run? Yes

<b>Comp Shingle Mounting Method</b>	Rail-less
<b>Rainless - Flashed or Flashless</b>	Flashless
<b>Does the Job Require Unirac Tilt Legs?</b>	No

<b>Conduit Transition</b>	Internal Conduit Entry Point
<b>Does this project include a Trench?</b>	No
<b>J-Box Type</b>	Deck Mounted J-Box

### Electrical Installation

<b>Does this project require an MPU?</b>	No
<b>Were Consumption CT's installed on this project?</b>	No
<b>Why were Consumption CT's not installed on this project?</b>	Not required by Finance

<b>Was there any Electrical Equipment/Conduit Installed Inside The Garage/Home?</b>	No
<b>Does This Project Include a Battery?</b>	No

### Commissioning

<b>Was the Inverter/Combiner Commissioned?</b>	Yes
<b>Is this a Everbright Financed project?</b>	No
<b>Were CT's installed on this project?</b>	No

<b>Does this project include a battery?</b>	No
<b>Were there any errors during the commissioning process?</b>	No
<b>Was PCS utilized or required on the SLD for this project?</b>	No

### Crew Lead Review + Quality Assurance

<b>Was there a need to change the layout?</b>	Yes, the layout did not fit as designed.
<b>Specific details for layout change</b>	Pipe in the was and mod swap
<b>Was there a need to change the piont of interconnection method?</b>	No, was able to install POI as designed.
<b>Was there a need to change the BOS Location?</b>	No, was able to install as designed.

<b>Design Change Approved By:</b>	Anthony dumas
<b>Are There Any Remaining Punchlist Items?</b>	No
<b>Was permit left onsite?</b>	No

### Customer Installation Review

<b>Is the customer home?</b>	Yes
------------------------------	-----

<b>Was the Monitoring set up reviewed with the customer?</b>	Yes
--	-----

Was the Installation reviewed with the customer? Yes

---

Any customer requests outside of punchlist items?

Was the final layout reviewed with the customer?

---

### Miscellaneous - Trenching, Critter Guard, Rafter Upgrades

---

Removal/Reinstall? No

Are The Gas & Electrical Meter On The Same Wall?

Job Check In / Picture of Front of the House with Address Visible



RGH03  
Loc: 35.4099, -78.8915

Job Check In / Picture of Front of the House with Address Visible

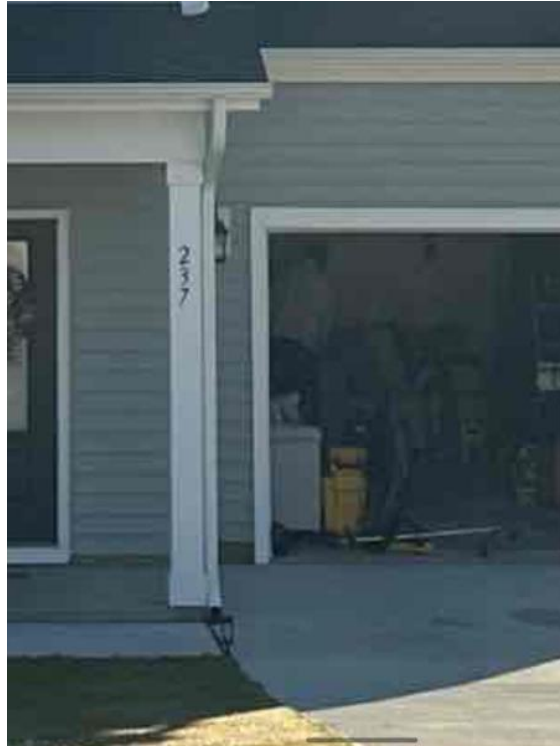

RGH03  
Loc: 35.4099, -78.8915

Project Completion Photos / Complete Array Photos (all modules MUST be visible in each array)



RGH03  
Loc: 35.4098, -78.8911

Project Completion Photos / Complete Array Photos (all modules MUST be visible in each array)



RGH03  
Loc: 35.4098, -78.8911



Project Completion Photos / Pullback Photos of All BOS Mounted in Completed State



RGH03  
Loc: 35.4096, -78.8913

Project Completion Photos / Pullback Photos of All BOS Mounted in Completed State



RGH03  
Loc: 35.4098, -78.8912

Project Completion Photos / Equipment Labels Complete



RGH03  
Loc: 35.4098, -78.8914

Project Completion Photos / Equipment Labels Complete



RGH03  
Loc: 35.4098, -78.8914

Project Completion Photos / Equipment Labels Complete



RGH03  
Loc: 35.4098, -78.8914

Project Completion Photos / Equipment Labels Complete



RGH03  
Loc: 35.4098, -78.8914

Project Completion Photos / Equipment Labels Complete



RGH03  
Loc: 35.4098, -78.8914

Project Completion Photos / Equipment Labels Complete

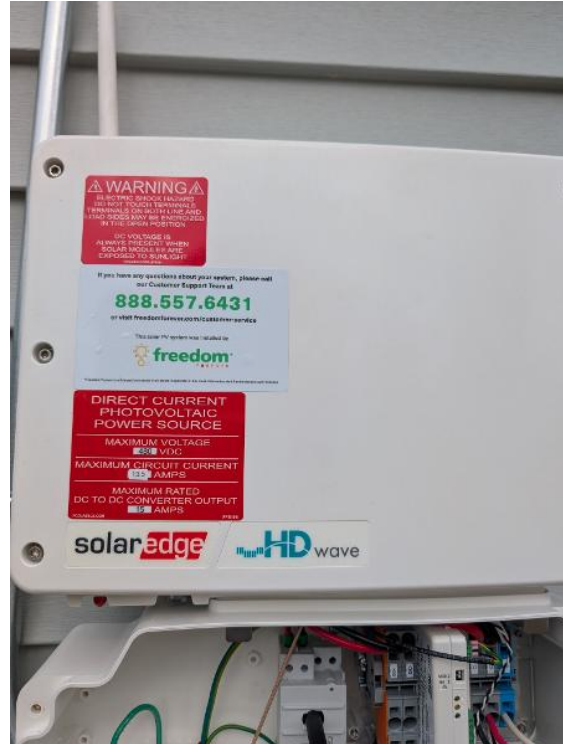

RGH03  
Loc: 35.4098, -78.8914



**Project Completion Photos / System Money Shot (best photos of your install)**

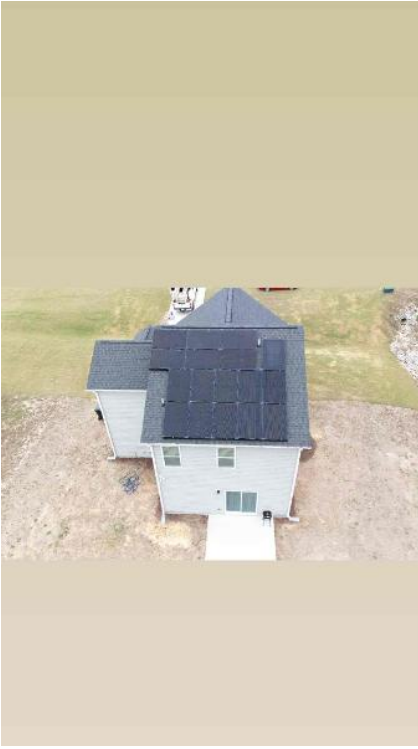

RGH03  
Loc: 35.4099, -78.8909

**Rooftop Installation / Completed Roof Attachment**



RGH03  
Loc: 35.4098, -78.8911

**Rooftop Installation / Close Up of Railless Coupling Installed**



RGH03  
Loc: 35.4098, -78.8911

**Rooftop Installation / Close Up of Skirt Splice + Skirt Roof Attachment Complete**



RGH03  
Loc: 35.4098, -78.8911



Rooftop Installation / 2 Optimizer's/ Micro Inverter's/ Tesla MCI's Installed



RGH03  
Loc: 35.4099, -78.8915

Rooftop Installation / 2 Optimizer's/ Micro Inverter's/ Tesla MCI's Installed



RGH03  
Loc: 35.4098, -78.8913

Rooftop Installation / 2 Optimizer's/ Micro Inverter's/ Tesla MCI's Installed



RGH03  
Loc: 35.4098, -78.8913

Rooftop Installation / Optimizer/ Micro Inverter Model Number



RGH03  
Loc: 35.4097, -78.8913



Rooftop Installation / Optimizer/ Micro Inverter Model Number



RGH03  
Loc: 35.4098, -78.8912

Rooftop Installation / Module Ready Photos



RGH03  
Loc: 35.4098, -78.8911

Rooftop Installation / Module Ready Photos



RGH03  
Loc: 35.4098, -78.8911

Rooftop Installation / Module Ready Photos



RGH03  
Loc: 35.4099, -78.8911



Rooftop Installation / Module Ready Photos



RGH03  
Loc: 35.4099, -78.8911

Rooftop Installation / Module Ready Photos



RGH03  
Loc: 35.4099, -78.8911

Rooftop Installation / Module Label



RGH03  
Loc: 35.4098, -78.8911

Rooftop Installation / Module Gapping: Tape Measure showing 3/8" - 1" Gap



RGH03  
Loc: 35.4098, -78.8911



Rooftop Installation / Array Bonding/Grounding



RGH03  
Loc: 35.4098, -78.8911

Rooftop Installation / Wire management Under the Array (1 photo per row of modules per array)



RGH03  
Loc: 35.4098, -78.8912

Rooftop Installation / Wire management Under the Array (1 photo per row of modules per array)



RGH03  
Loc: 35.4098, -78.8912

Rooftop Installation / Wire management Under the Array (1 photo per row of modules per array)



RGH03  
Loc: 35.4099, -78.8911



Rooftop Installation / Wire management Under the Array (1 photo per row of modules per array)



RGH03  
Loc: 35.4099, -78.8911

Rooftop Installation / Wire management Under the Array (1 photo per row of modules per array)



RGH03  
Loc: 35.4099, -78.8911

Rooftop Installation / Wire management Under the Array (1 photo per row of modules per array)



RGH03  
Loc: 35.4098, -78.8911

Rooftop Installation / Wire management Under the Array (1 photo per row of modules per array)



RGH03  
Loc: 35.4098, -78.8911



Rooftop Installation / Wire management Under the Array (1 photo per row of modules per array)



RGH03  
Loc: 35.4097, -78.8911

Rooftop Installation / Wire management Under the Array (1 photo per row of modules per array)



RGH03  
Loc: 35.4099, -78.891

Rooftop Installation / Wire management Under the Array (1 photo per row of modules per array)



RGH03  
Loc: 35.4099, -78.8911

Rooftop Installation / Wire management Under the Array (1 photo per row of modules per array)



RGH03  
Loc: 35.4099, -78.8911



Rooftop Installation / Wire management Under the Array (1 photo per row of modules per array)



RGH03  
Loc: 35.4099, -78.8911

Rooftop Installation / Wire management Under the Array (1 photo per row of modules per array)



RGH03  
Loc: 35.41, -78.891

Rooftop Installation / Entire Attic Run



RGH03  
Loc: 35.4096, -78.8914

Rooftop Installation / Entire Attic Run



RGH03  
Loc: 35.4097, -78.8914



Rooftop Installation / Entire Attic Run



RGH03  
Loc: 35.4096, -78.8912

Rooftop Installation / Entire Attic Run



RGH03  
Loc: 35.4098, -78.8912

Rooftop Installation / Entire Attic Run



RGH03  
Loc: 35.4098, -78.8912

Rooftop Installation / Entire Attic Run



RGH03  
Loc: 35.4098, -78.8912

Rooftop Installation / Entire Attic Run



RGH03  
Loc: 35.4099, -78.8914

Rooftop Installation / Entire Attic Run



RGH03  
Loc: 35.4098, -78.8912

Rooftop Installation / LB entering home w/ duct seal



RGH03

Rooftop Installation / LB entering home w/ duct seal



RGH03



Rooftop Installation / LB entering home w/ duct seal



RGH03

Rooftop Installation / Conduit run to BOS



RGH03  
Loc: 35.4096, -78.8913

Rooftop Installation / J-Box Installed W/ Wiring Complete (All Components)

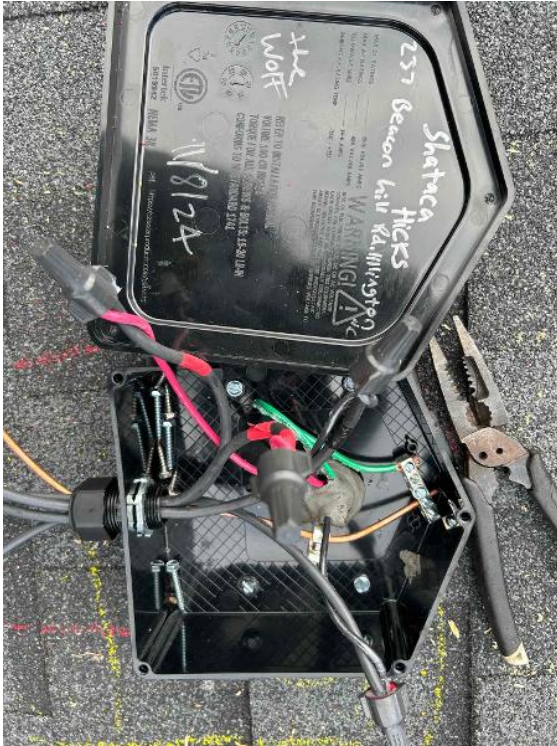

RGH03  
Loc: 35.4098, -78.8911

Rooftop Installation / J-Box Installed W/ Wiring Complete (All Components)



RGH03  
Loc: 35.41, -78.8912



Rooftop Installation / J-Box Completed W/ Lid Installed



RGH03  
Loc: 35.4099, -78.8911

Rooftop Installation / Appropriate Racking Markings



RGH03  
Loc: 35.4098, -78.8912

Electrical Installation / Close Up Photo of Panel Label

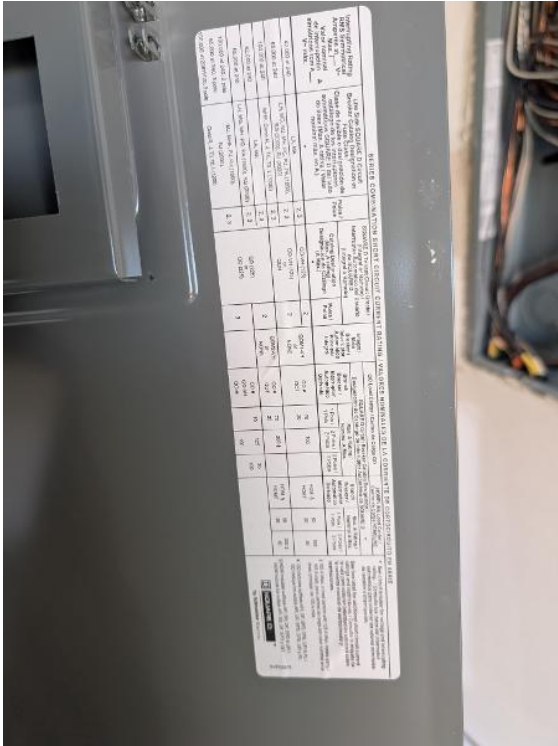

RGH03  
Loc: 35.4098, -78.8914

Electrical Installation / Pullback of Main Panel with Dead front Removed  
\*Regardless of tie-in method\*

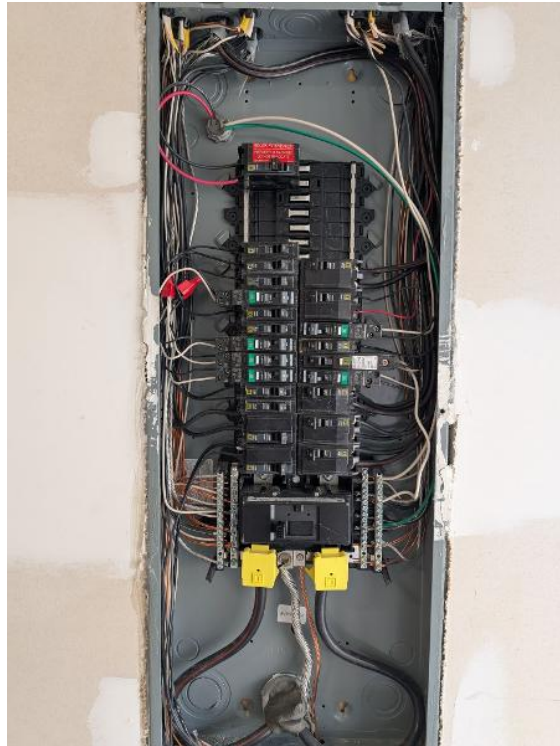

RGH03  
Loc: 35.4098, -78.8914

Electrical Installation / Pullback of Main Panel with Dead front On \*Regardless of tie-in method\*



RGH03  
Loc: 35.4098, -78.8914

Electrical Installation / Pullback of Main Panel with Dead front On \*Regardless of tie-in method\*



RGH03  
Loc: 35.4098, -78.8914

Electrical Installation / Close Up Main Breaker with Rating visible

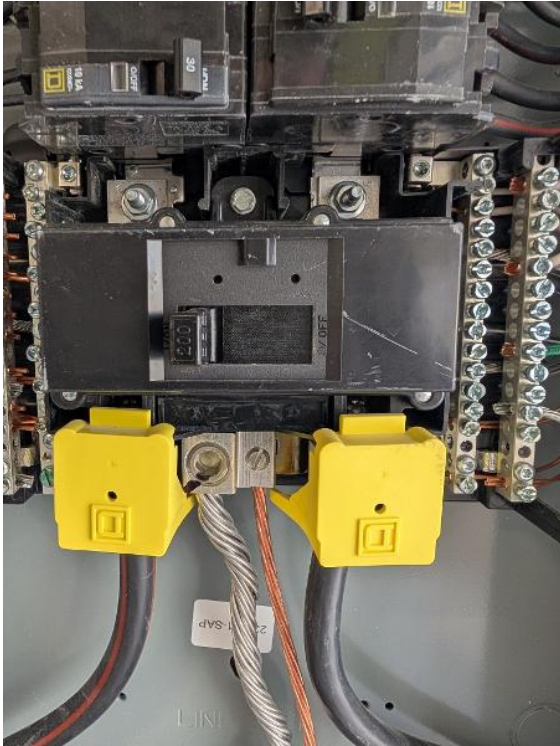

RGH03  
Loc: 35.4098, -78.8914

Electrical Installation / The Main Service Panel's GEC

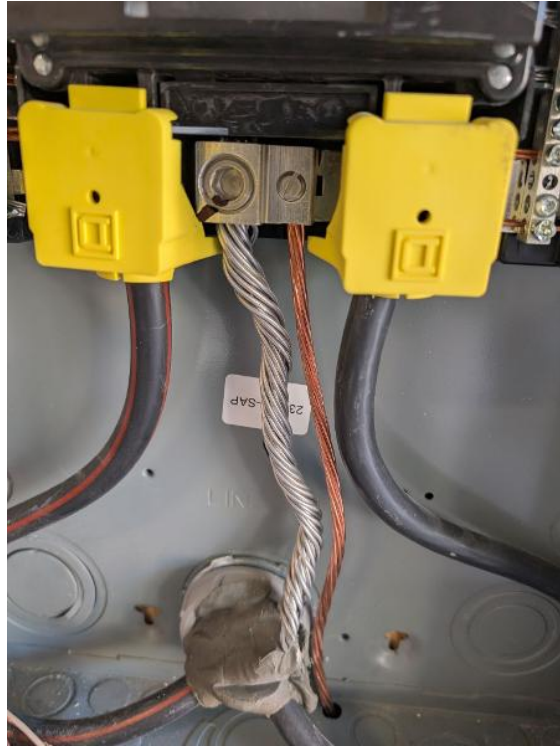

RGH03  
Loc: 35.4098, -78.8914



Electrical Installation / The Main Service Panel's GEC



RGH03  
Loc: 35.4098, -78.8914

Electrical Installation / Point of Interconnection

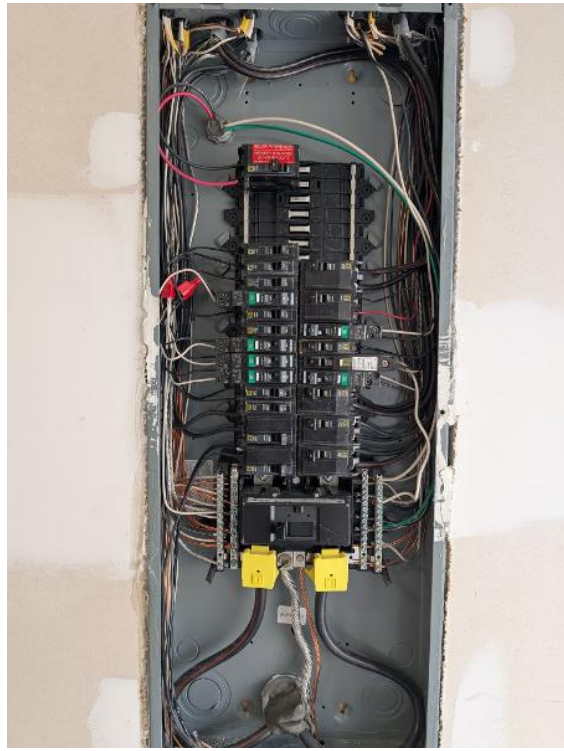

RGH03  
Loc: 35.4098, -78.8914

Electrical Installation / Point of Interconnection



RGH03  
Loc: 35.4098, -78.8914

Electrical Installation / Close Up Photo of the OCPD Rating for PV

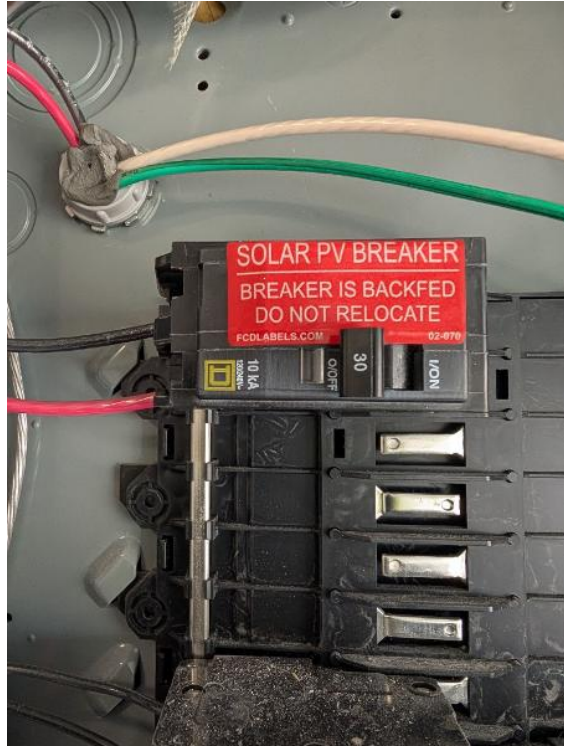

RGH03  
Loc: 35.4098, -78.8914

Electrical Installation / Inverter/Combiner Installed & Wired



RGH03  
Loc: 35.4098, -78.8912

Electrical Installation / Inverter/Combiner Installed & Wired

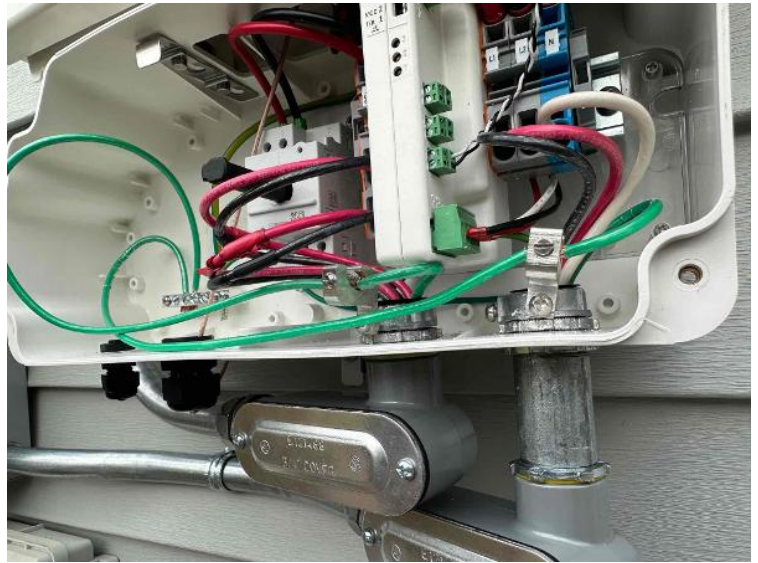

RGH03  
Loc: 35.4098, -78.8912

Electrical Installation / Show All Completed Wiring and Terminations for Each BOS Component

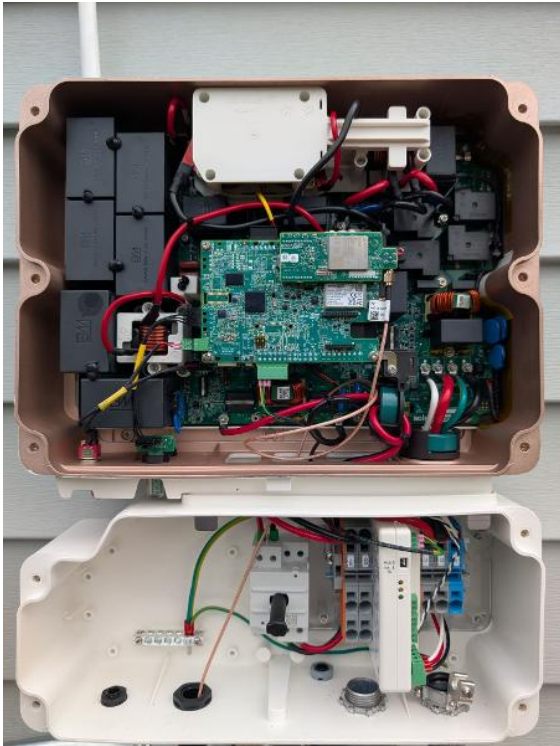

RGH03  
Loc: 35.4098, -78.8914

Electrical Installation / Show All Completed Wiring and Terminations for Each BOS Component



RGH03  
Loc: 35.4098, -78.8914



Electrical Installation / Show All Completed Wiring and Terminations for Each BOS Component

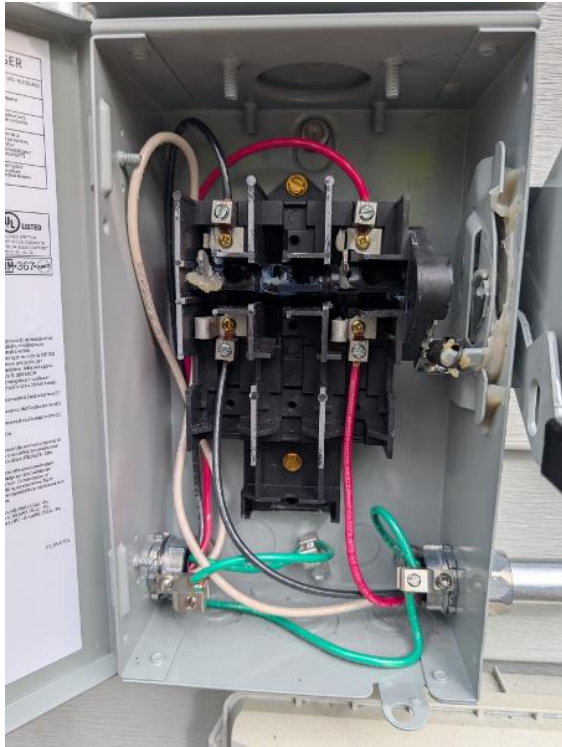

RGH03  
Loc: 35.4098, -78.8914

Electrical Installation / Show All Completed Wiring and Terminations for Each BOS Component

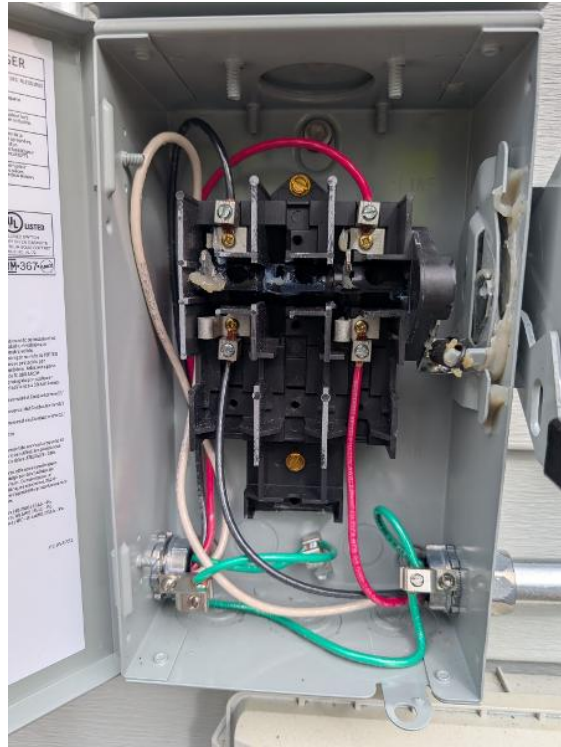

RGH03  
Loc: 35.4098, -78.8914

Electrical Installation / Show All Completed Wiring and Terminations for Each BOS Component

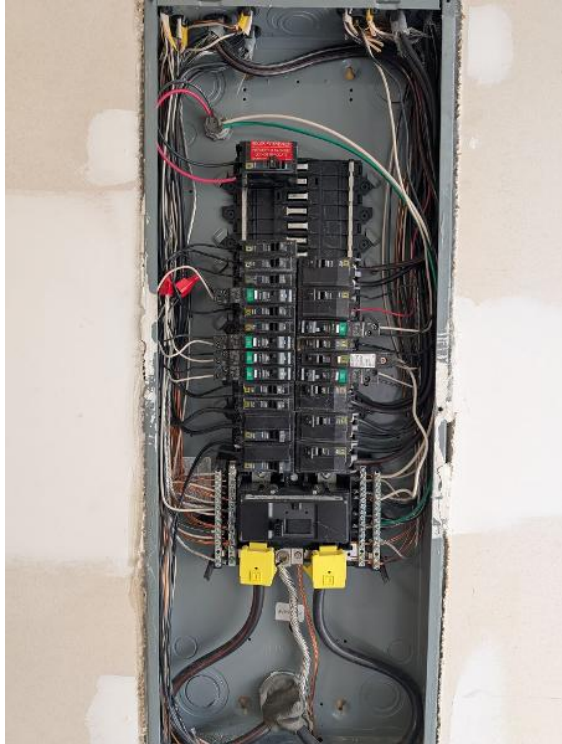

RGH03  
Loc: 35.4098, -78.8914

Electrical Installation / Show All Completed Wiring and Terminations for Each BOS Component

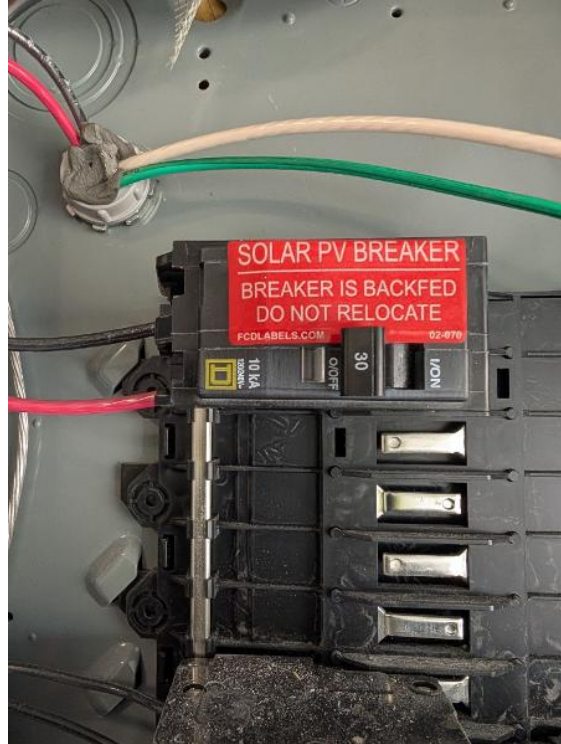

RGH03  
Loc: 35.4098, -78.8914



RGH03  
Loc: 35.4098, -78.8913



RGH03  
Loc: 35.4098, -78.8913



RGH03  
Loc: 35.4098, -78.8913



RGH03  
Loc: 35.4098, -78.8913



Crew Lead Review + Quality Assurance / Screenshot of Missing Adders



RGH03  
Loc: 35.4098, -78.8913

Crew Lead Review + Quality Assurance / Screenshot of Missing Adders



RGH03  
Loc: 35.4098, -78.8913

Crew Lead Review + Quality Assurance / Screenshot of Missing Adders



RGH03  
Loc: 35.4098, -78.8913

Crew Lead Review + Quality Assurance / Screenshot of Missing Adders



RGH03  
Loc: 35.4098, -78.8913



RGH03  
Loc: 35.4098, -78.8913



RGH03  
Loc: 35.4098, -78.8913



RGH03  
Loc: 35.4098, -78.8913



RGH03  
Loc: 35.4098, -78.8913





RGH03  
Loc: 35.4098, -78.8913



RGH03  
Loc: 35.4098, -78.8913



RGH03  
Loc: 35.4098, -78.8913



RGH03  
Loc: 35.4098, -78.8913