



115404

115404
105 Micahs Way North
Sunlight

Customer Information

Project ID	115404
Homeowner Name	115404
Street Address	105 Micahs Way North
City	Spring Lake
State	NC
Zip Code	28390

Lender	Sunlight
Utility Provider	South River EMC
Region	Raleigh
Processed	No
Customer's WiFi Network Name	
Customer's WiFi Network Password	

Fleet

Vehicle Number:	E292
Vehicle Type:	Cargo Van
Is there anything that needs to be addressed by the fleet team?	No

Please select all that apply.
Installer Phone Number:
Provide a concise description of the problems to assist the Fleet department in swiftly addressing the issue(s).

Safety

Hazard Identification	None
-----------------------	------

Tesla Storage

Is there a Tesla Gateway or Backup Switch being installed today?	No
--	----

Tesla Powerwall Type:

Interior of Enclosures

Breakers & Terminations

Type of Interconnection IPCs

EMT

Grounding & Bonding

Is there a natural gas supply? No

Is there PEX pipe on site?

Is there metal plumbing? No

Exterior of Enclosures

Were any placards required today? No

Additional Equipment

Was there an existing ATS on site? No

Was there an EV charger installed today? No

Was a portable generator plug installed today? No

Commissioning

What type of solar system is installed? AC

Has the Tesla equipment been commissioned?

Is the AC solar install complete? Yes

Provide brief reasoning for the site not being commissioned.

Design

Was there a call to Hotline made during today's installation? If so, please provide a note regarding the reason for the call. No

Have there been any design changes made in the field? (Must have Hotline Approval: 512-200-2085) No - Built as Designed

Customer Walkthrough

Is the homeowner or customer representative present, and available for a walkthrough? Yes

"As we closeout this walkthrough, is there anything you would like our customer experience team to handle that is beyond my expertise?" None

HO not present, or declined walkthrough. Call and/or Text the Customer: "We have completed the installation process & are now leaving the residence. Our Customer Care team will be in touch with you shortly to discuss the next steps."

Homeowner Confirmation: "We recognize the significance of keeping you well-informed throughout this process. Our dedicated Customer Care team will ensure that you receive

If declined, request the HO signature.

"Hey there! We're super excited to let you know that your new equipment is fully installed"

"Would you like to accompany me on a walk around your home while I clean up and review the installation? If you notice anything that needs attention, please inform me so I can promptly address it or make a note for further review." None

regular updates concerning the city and utility inspection schedules. These inspections typically require approximately 30-45 days to finalize, as they are coordinated with the utility provider's availability. Once the utility inspection phase successfully concludes and your utility grants permission to operate, we will proceed with registering your warranty and granting you access to your monitoring services. This represents a significant step forward, providing you with comprehensive visibility and control over your project's advancement. As we approach the final stages, we will conclude the project by inviting you to a virtual launch meeting. During this meeting, we will cover the entire process, including how to energize your system, make effective use of the monitoring services, and supply you with essential tax information. This session is designed to ensure your complete comfort and confidence with every aspect of your new setup. Kindly confirm that all matters have been addressed."

Yes

Homeowner Signature



Customer Review:

Link to review: https://www.google.com/search?sca_esv=561932315&q=Freedom

"Before we leave, could you do me a favor and leave a Google Review? Additionally, I wanted to let you know that you'll be receiving a survey within the next few days. This survey will allow you to provide feedback on various topics, including sales, installation, and communication. Your honest feedback would be greatly appreciated!"

Additional Work

Was there any damage incurred during this installation? No

Select all applicable options and provide any relevant notes and photos of the damage(s) identified.

Is there any other additional work that needs to be addressed? No

Check all relevant options and provide any necessary notes and photos of the required additional work.

FSP Employee Confirmation

Employee Confirmation

To the best of my knowledge, I confirm that the provided information is accurate and truthful. All requested photos and documentation have been successfully uploaded under the correct Project ID.
Yes

Employee Signature



Customer Information / Photo: Street Address



Anthony Medina
Loc: 35.2921, -78.974

Fleet / Photo of Dashboard/Gauges



Anthony Medina
Loc: 35.2922, -78.9742

Fleet / Parked Truck w/ Safety Cones



Anthony Medina
Loc: 35.2921, -78.9742

Fleet / Inside/Cab of Truck



Anthony Medina
Loc: 35.2921, -78.9742

Fleet / Back of Truck (Doors Open)



Anthony Medina
Loc: 35.2921, -78.9742

Safety / PPE - Face Shield near EQ wall



Anthony Medina
Loc: 35.2921, -78.9742

Safety / PPE - Hot Gloves near EQ wall



Anthony Medina
Loc: 35.2921, -78.9742

Interior of Enclosures / Wide Shot: EQ Wall w/o Deadfronts - Indoor & Outdoor



Anthony Medina
Loc: 35.2922, -78.9742

Interior of Enclosures / Interior of Main Service Panel w/o Deadfront

2024-09-24 10:00:01 CDT



Anthony Medina
Loc: 35.2922, -78.9742

Interior of Enclosures / Interior of AC Disconnect (Wiring and fuse sizes visible, if applicable)

2024-09-24 10:00:08 CDT

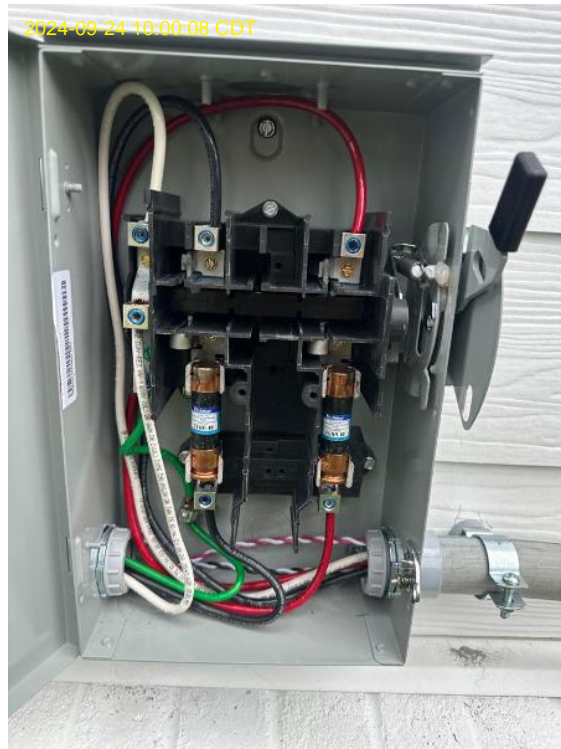

Anthony Medina
Loc: 35.2922, -78.9742

Interior of Enclosures / Interior of Agg Panel w/o Deadfront (Wiring & breaker sizes, if applicable)

2024-09-24 10:00:40 CDT

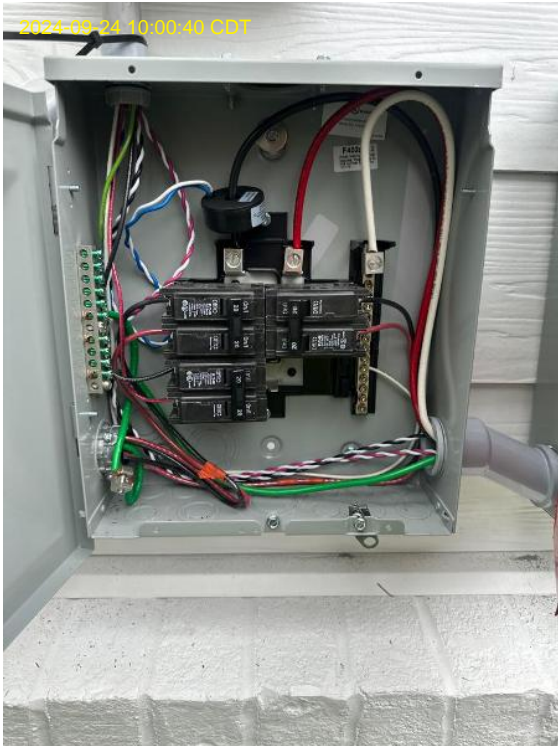

Anthony Medina
Loc: 35.2922, -78.9742

Interior of Enclosures / Production CT, if applicable.

2024-09-24 10:01:04 CDT



Anthony Medina
Loc: 35.2922, -78.9742

Interior of Enclosures / Consumption CTs, if applicable.



Anthony Medina
Loc: 35.2922, -78.9742

Interior of Enclosures / Close Up of Monitoring Equipment (Wiring & serial number)

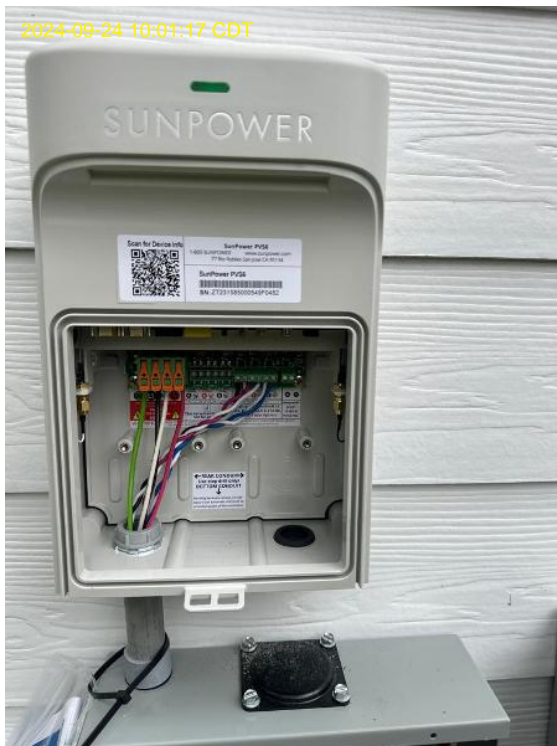

Anthony Medina
Loc: 35.2922, -78.9743

Breakers & Terminations / Close Up of IPCs Fully Torqued w/ marks visible (Taps in Main Panel & Fuses in Disconnect)

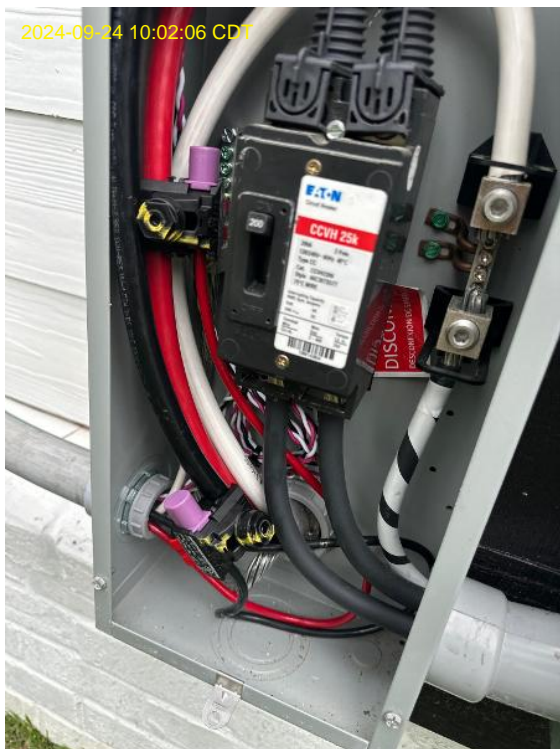

Anthony Medina
Loc: 35.2922, -78.9742

EMT / EMT - Pipedown Location (Roof-to-Wall Transition)



Anthony Medina
Loc: 35.2922, -78.9742

EMT / EMT - Couplers,Connectors,Straps, Nipples,Bend, etc.

2024-09-24 10:07:49 CDT



Anthony Medina
Loc: 35.2922, -78.9742

EMT / EMT - Couplers,Connectors,Straps, Nipples,Bend, etc.

2024-09-24 10:07:51 CDT



Anthony Medina
Loc: 35.2922, -78.9742

EMT / EMT - Couplers,Connectors,Straps, Nipples,Bend, etc.

2024-09-24 10:07:54 CDT



Anthony Medina
Loc: 35.2922, -78.9742

EMT / EMT - Couplers,Connectors,Straps, Nipples,Bend, etc.

2024-09-24 10:07:57 CDT



Anthony Medina
Loc: 35.2922, -78.9742

Grounding & Bonding / Ground Rod/GEC



Anthony Medina
Loc: 35.2922, -78.9742

Exterior of Enclosures / Main Service Panel w/ Deadfront



Anthony Medina
Loc: 35.2922, -78.9742

Exterior of Enclosures / Agg Panel w/ Deadfront



Anthony Medina
Loc: 35.2922, -78.9742

Exterior of Enclosures / Wide Shot of Indoor & Outdoor Electrical Equipment



Anthony Medina
Loc: 35.2922, -78.9742

Exterior of Enclosures / Exterior of Main Service Panel (Labeled w/ Stickers)



Anthony Medina
Loc: 35.2922, -78.9742

Exterior of Enclosures / Exterior of AC Disconnect (Labeled w/ Stickers)



Anthony Medina
Loc: 35.2922, -78.9742

Exterior of Enclosures / Exterior of Monitoring Equipment



Anthony Medina
Loc: 35.2922, -78.9742

Commissioning / All MIs Discovered (Screenshot)

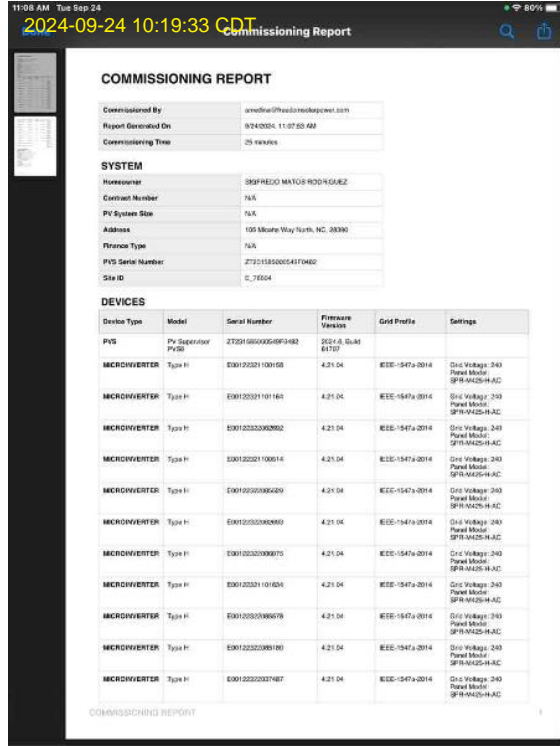

Anthony Medina

Commissioning / All MIs Discovered (Screenshot)

2024-09-24 10:19:33 CDT Commissioning Report

Device Type	Model	Serial Number	Firmware Version	Grid Profile	Settings
MICROWVERTER	Type H	E00122321101864	4.21.04	EEE-1547a-2014	Grid Voltage: 240 Panel Model: SPR-M425-H-AC
MICROWVERTER	Type H	E00122321101625	4.21.04	EEE-1547a-2014	Grid Voltage: 240 Panel Model: SPR-M425-H-AC
MICROWVERTER	Type H	E00122321098061	4.21.04	EEE-1547a-2014	Grid Voltage: 240 Panel Model: SPR-M425-H-AC
MICROWVERTER	Type H	E00122321100060	4.21.04	EEE-1547a-2014	Grid Voltage: 240 Panel Model: SPR-M425-H-AC
MICROWVERTER	Type H	E00122321100069	4.21.04	EEE-1547a-2014	Grid Voltage: 240 Panel Model: SPR-M425-H-AC
MICROWVERTER	Type H	E00122321098205	4.21.04	EEE-1547a-2014	Grid Voltage: 240 Panel Model: SPR-M425-H-AC
MICROWVERTER	Type H	E00122321101165	4.21.04	EEE-1547a-2014	Grid Voltage: 240 Panel Model: SPR-M425-H-AC
MICROWVERTER	Type H	E001223210937476	4.21.04	EEE-1547a-2014	Grid Voltage: 240 Panel Model: SPR-M425-H-AC
POWER METER	Production Meter	PV9902110482p			Subtype: GROSS_PRODUCTION_SITE
POWER METER	Consumption Meter	PV9902110480c			Subtype: GROSS_CONSUMPTION_SITE

SYSTEM CONFIGURATION

PVS Connectivity Interface: WFI
 SSD: bridge
 Remote System Energize: OFF (Production Enabled)
 WiFi Strength: sp-signal-high
 Cellular Strength: sp-signal-high
 Panel Layout: NOT CREATED
 Number Of Consumption CT Pairs: 1
 Consumption CT Rating For Each Pair: 100

LIVE DATA

Home (Consumption): 0.17 MW
 Solar (Production): 0.15 MW
 Grid Load: 0.32 MW

Anthony Medina

Commissioning / All MIs Discovered (Screenshot)

2024-09-24 10:19:33 CDT Commissioning Report

Device Type	Model	Serial Number	Firmware Version	Grid Profile	Settings
MICROWVERTER	Type H	E00122321101864	4.21.04	EEE-1547a-2014	Grid Voltage: 240 Panel Model: SPR-M425-H-AC
MICROWVERTER	Type H	E00122321101625	4.21.04	EEE-1547a-2014	Grid Voltage: 240 Panel Model: SPR-M425-H-AC
MICROWVERTER	Type H	E00122321098061	4.21.04	EEE-1547a-2014	Grid Voltage: 240 Panel Model: SPR-M425-H-AC
MICROWVERTER	Type H	E00122321100060	4.21.04	EEE-1547a-2014	Grid Voltage: 240 Panel Model: SPR-M425-H-AC
MICROWVERTER	Type H	E00122321100069	4.21.04	EEE-1547a-2014	Grid Voltage: 240 Panel Model: SPR-M425-H-AC
MICROWVERTER	Type H	E00122321098205	4.21.04	EEE-1547a-2014	Grid Voltage: 240 Panel Model: SPR-M425-H-AC
MICROWVERTER	Type H	E00122321101165	4.21.04	EEE-1547a-2014	Grid Voltage: 240 Panel Model: SPR-M425-H-AC
MICROWVERTER	Type H	E001223210937476	4.21.04	EEE-1547a-2014	Grid Voltage: 240 Panel Model: SPR-M425-H-AC
POWER METER	Production Meter	PV9902110482p			Subtype: GROSS_PRODUCTION_SITE
POWER METER	Consumption Meter	PV9902110480c			Subtype: GROSS_CONSUMPTION_SITE

SYSTEM CONFIGURATION

PVS Connectivity Interface: WFI
 SSD: bridge
 Remote System Energize: OFF (Production Enabled)
 WiFi Strength: sp-signal-high
 Cellular Strength: sp-signal-high
 Panel Layout: NOT CREATED
 Number Of Consumption CT Pairs: 1
 Consumption CT Rating For Each Pair: 100

LIVE DATA

Home (Consumption): 0.17 MW
 Solar (Production): 0.15 MW
 Grid Load: 0.32 MW

Anthony Medina

Commissioning / All MIs Discovered (Screenshot)

2024-09-24 10:19:33 CDT
 105 Michals Way North

SYSTEM CONFIGURATION

ZT231585000549F0482
 Loading...

Required information for commissioning

- Network
- Grid Behavior
- Meter / CT
- Remote System Energize
- Panel Layout

SUBMIT CONFIGURATION

Anthony Medina

Commissioning / All MIs Discovered (Screenshot)

2024-09-24 10:19:33 CDT
 105 Michals Way North

SET AC MODULE MODEL NUMBERS

Type H (19)

Specify models for all MIs

SPR-M425-H-AC

Or you can specify the model of each MI

- E00122321100158 SPR-M425-H-AC
- E00122321101164 SPR-M425-H-AC
- E00122322062692 SPR-M425-H-AC
- E00122321100514 SPR-M425-H-AC
- E00122322085529 SPR-M425-H-AC
- E00122322062693 SPR-M425-H-AC
- E00122322086075 SPR-M425-H-AC
- E00122321101634 SPR-M425-H-AC
- E00122322085578 SPR-M425-H-AC
- E00122322085180 SPR-M425-H-AC
- E00122322037487 SPR-M425-H-AC
- E00122321101864 SPR-M425-H-AC
- E00122321101635 SPR-M425-H-AC

BACK

Anthony Medina

Commissioning / All MIs Discovered (Screenshot)

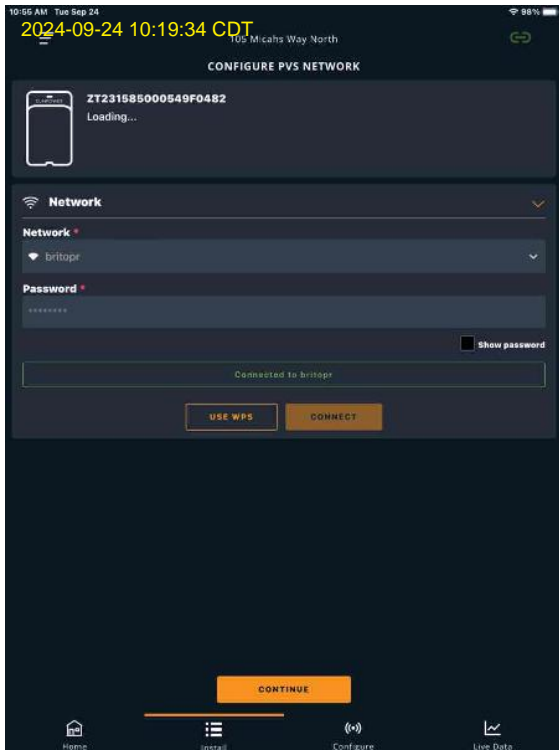

Anthony Medina

Commissioning / PV ON - Live Data (Solar, Consumption, & Grid in the commissioning app with the solar ON)

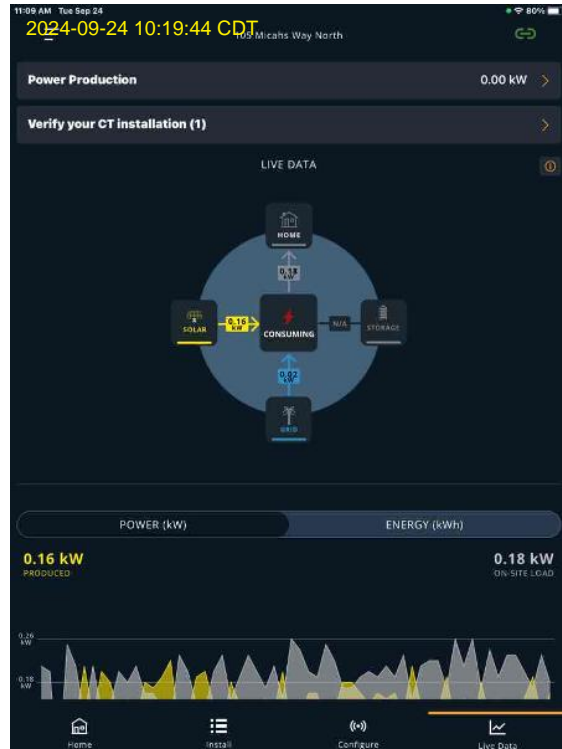

Anthony Medina

Commissioning / PV ON - Live Data (Solar, Consumption, & Grid in the commissioning app with the solar ON)

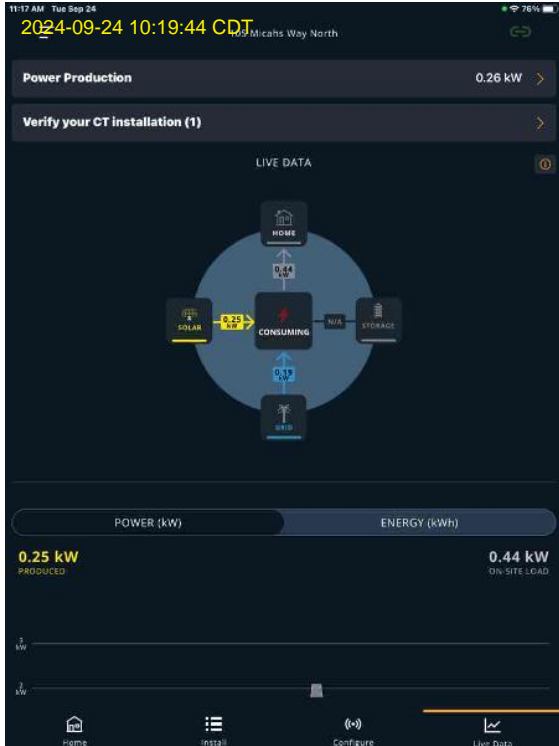

Anthony Medina

Commissioning / PV OFF - Live Data (Solar, Consumption, & Grid in the commissioning app with the solar OFF)

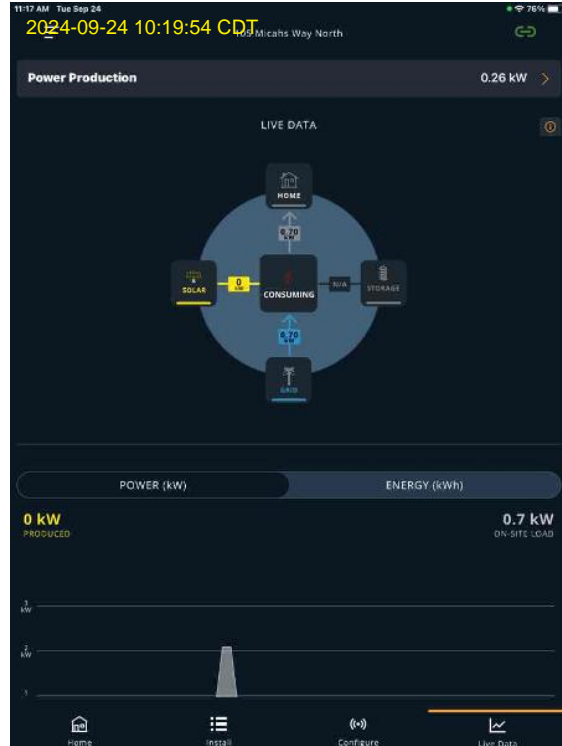

Anthony Medina

Commissioning / PV OFF - Live Data (Solar, Consumption, & Grid in the commissioning app with the solar OFF)



Anthony Medina