

Patrick Norris

221 Red Cedar Wy, Fuquay-Varina, NC 27526

09/05/2024

Project Information

Project Name	Patrick Norris	Customer Phone Number	(863) 274-8033
Customer Address	221 Red Cedar Wy, Fuquay-Varina, NC 27526	Installation Date	09/05/2024

Job Check In

PHOTO REQUIREMENT NOTICE

FAILURE TO FULLY COMPLETE THIS SITE CAPTURE FORM WITH ALL PHOTOS AND INFORMATION PER FINANCE COMPANY REQUIREMENTS WILL RESULT IN A FORFEIT OF CREW PAY BONUS

PHOTO REQUIREMENT ACKNOWLEDGMENT Acknowledged

Was the customer home for install? Yes

Did the Customer agree to the equipment location? Yes

Roof Check - Red Flags Present? No

MSP Check - Does MSP Match Plans? Yes

MSP Check - Red Flags Present? No

Does Structure Match Plans? Yes

Structural Check - Red Flags Present? No

Miscellaneous - Red Flags Present? No

Project Completion Photos

Site and Safety

Rooftop Installation

Roof Type	Comp Shingle	Does this project have a attic run?	Yes
Comp Shingle Mounting Method	Rail-less	Conduit Transition	Attic Run Only
Railless - Flashed or Flashless	Flashless	Does this project include a Trench?	No

Does the Job Require Unirac Tilt Legs? No

J-Box Type

Deck Mounted J-Box

Electrical Installation

Were Consumption CT's installed on this project? No

Why were Consumption CT's not installed on this project?

No

Was there any Electrical Equipment/Conduit Installed Inside The Garage/Home? No

Does This Project Include a Battery? No

Commissioning

Was the Inverter/Combiner Commissioned? Yes

Were there any errors during the commissioning process? No

Does this project include a battery? No

Was PCS utilized or required on the SLD for this project? No

Crew Lead Review + Quality Assurance

Was there a need to change the layout? Yes, the layout was adjusted for install optimization.

Specific details for layout change

the single panel was moved to the 11 panel array

Was there a need to change the point of interconnection method? No, was able to install POI as designed.

Was there a need to change the BOS Location? No, was able to install as designed.

Design Change Approved By: Install hotline

Are There Any Remaining Punchlist Items? No

Was permit left onsite? No

Customer Installation Review

Is the customer home? Yes

Was the Installation reviewed with the customer? Yes

Was the final layout reviewed with the customer? Yes

Was the Monitoring set up reviewed with the customer? Yes

Any customer requests outside of punchlist items?

NA

Miscellaneous - Trenching, Critter Guard, Rafter Upgrades

Removal/Reinstall? No

Are The Gas & Electrical Meter On The Same Wall?

Job Check In / Picture of Front of the House



RGH02
Loc: 35.4994, -78.8086

Job Check In / Picture of Front of the House



Processing
Loc: 35.4994, -78.8084

Project Completion Photos / Complete Array Photos (all modules MUST be visible in each array)



RGH02
Loc: 35.4994, -78.8085

Project Completion Photos / Complete Array Photos (all modules MUST be visible in each array)



RGH02
Loc: 35.4993, -78.8087

Project Completion Photos / Complete Array Photos (all modules MUST be visible in each array)



RGH02
Loc: 35.4995, -78.8089

Project Completion Photos / Pullback Photos of All BOS Mounted in Completed State



RGH02
Loc: 35.4994, -78.8088

Project Completion Photos / Equipment Labels Complete



RGH02
Loc: 35.4994, -78.8088

Project Completion Photos / Equipment Labels Complete



RGH02
Loc: 35.4994, -78.8088

Project Completion Photos / Equipment Labels Complete



RGH02
Loc: 35.4994, -78.8087

Project Completion Photos / Equipment Labels Complete



RGH02
Loc: 35.4994, -78.8088

Project Completion Photos / Equipment Labels Complete



RGH02
Loc: 35.4994, -78.8088

Project Completion Photos / Equipment Labels Complete



RGH02
Loc: 35.4994, -78.8088

Rooftop Installation / Completed Roof Attachment



RGH02

Rooftop Installation / Close Up of Railless Coupling Installed



RGH02
Loc: 35.4995, -78.8088

Rooftop Installation / Close Up of Skirt Splice + Skirt Roof Attachment Complete



RGH02

Rooftop Installation / Optimizer/ Micro Inverter Installed



RGH02

Rooftop Installation / Optimizer/ Micro Inverter Installed



RGH02

Rooftop Installation / Optimizer/ Micro Inverter Installed



RGH02

Rooftop Installation / Optimizer/ Micro Inverter Installed



RGH02

Rooftop Installation / Optimizer/ Micro Inverter Installed



RGH02

Rooftop Installation / Optimizer/ Micro Inverter Installed



RGH02

Rooftop Installation / Optimizer/ Micro Inverter Installed



RGH02

Rooftop Installation / Optimizer/ Micro Inverter Installed



RGH02

Rooftop Installation / Optimizer/ Micro Inverter Installed



RGH02

Rooftop Installation / Optimizer/ Micro Inverter Installed



RGH02

Rooftop Installation / Optimizer/ Micro Inverter Installed



RGH02

Rooftop Installation / Optimizer/ Micro Inverter Installed



RGH02

Rooftop Installation / Optimizer/ Micro Inverter Installed



RGH02

Rooftop Installation / Optimizer/ Micro Inverter Installed



RGH02

Rooftop Installation / Optimizer/ Micro Inverter Installed



RGH02

Rooftop Installation / Optimizer/ Micro Inverter Installed



RGH02

Rooftop Installation / Optimizer/ Micro Inverter Installed



RGH02

Rooftop Installation / Optimizer/ Micro Inverter Installed



RGH02

Rooftop Installation / Optimizer/ Micro Inverter Installed



RGH02

Rooftop Installation / Optimizer/ Micro Inverter Installed



RGH02

Rooftop Installation / Optimizer/ Micro Inverter Installed



RGH02

Rooftop Installation / Optimizer/ Micro Inverter Installed



RGH02

Rooftop Installation / Optimizer/ Micro Inverter Installed



RGH02

Rooftop Installation / Optimizer/ Micro Inverter Installed



RGH02

Rooftop Installation / Optimizer/ Micro Inverter Installed



RGH02

Rooftop Installation / Optimizer/ Micro Inverter Installed



RGH02

Rooftop Installation / Optimizer/ Micro Inverter Installed



RGH02

Rooftop Installation / Optimizer/ Micro Inverter Installed



RGH02

Rooftop Installation / Optimizer/ Micro Inverter Installed



RGH02

Rooftop Installation / Optimizer/ Micro Inverter Installed



RGH02

Rooftop Installation / Optimizer/ Micro Inverter Installed



RGH02

Rooftop Installation / Optimizer/ Micro Inverter Model Number



RGH02

Rooftop Installation / Optimizer/ Micro Inverter Model Number



RGH02

Rooftop Installation / Module Ready Photos



RGH02

Rooftop Installation / Module Ready Photos



RGH02

Rooftop Installation / Module Ready Photos



RGH02

Rooftop Installation / Module Ready Photos



RGH02

Rooftop Installation / Module Ready Photos



RGH02

Rooftop Installation / Module Ready Photos

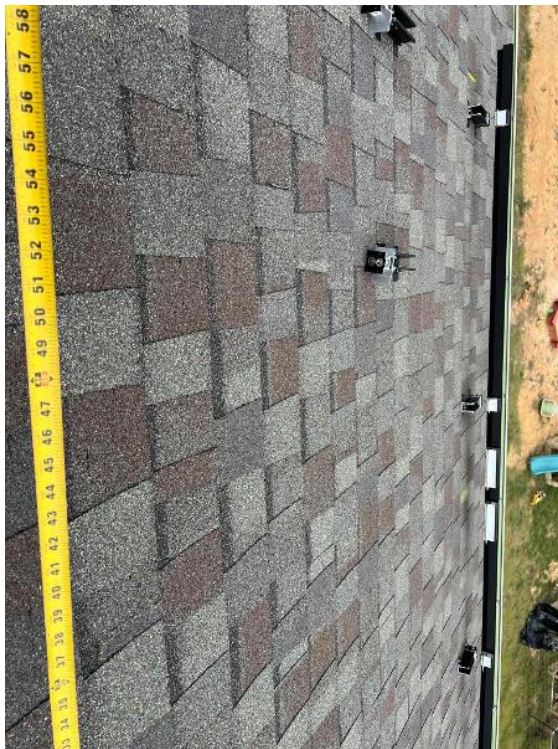

RGH02

Rooftop Installation / Module Ready Photos



RGH02

Rooftop Installation / Module Ready Photos



RGH02
Loc: 35.4995, -78.8087

Rooftop Installation / Module Ready Photos



RGH02
Loc: 35.4995, -78.8087

Rooftop Installation / Module Ready Photos



RGH02
Loc: 35.4995, -78.8087

Rooftop Installation / Module Label

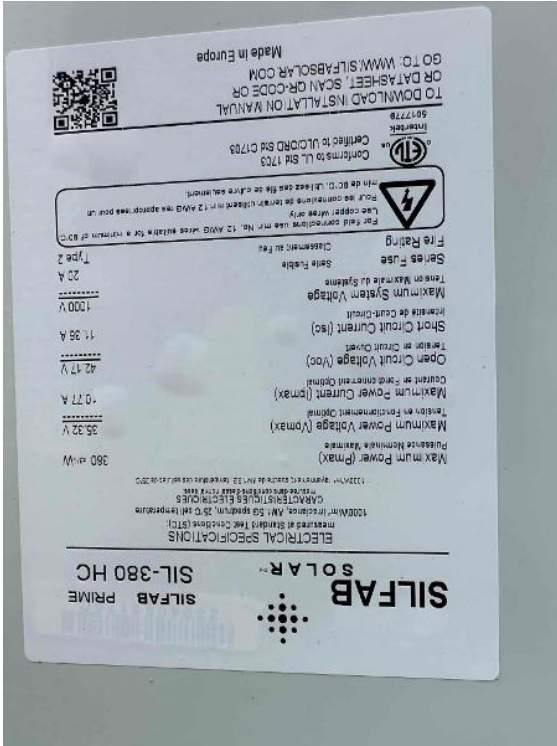

RGH02
Loc: 35.4995, -78.8087

Rooftop Installation / Module Gapping: Tape Measure showing 3/8" - 1" Gap



RGH02
Loc: 35.4995, -78.8087

Rooftop Installation / Array Bonding/Grounding



RGH02
Loc: 35.4997, -78.8085

Rooftop Installation / Array Bonding/Grounding



RGH02
Loc: 35.4995, -78.8086

Rooftop Installation / Array Bonding/Grounding

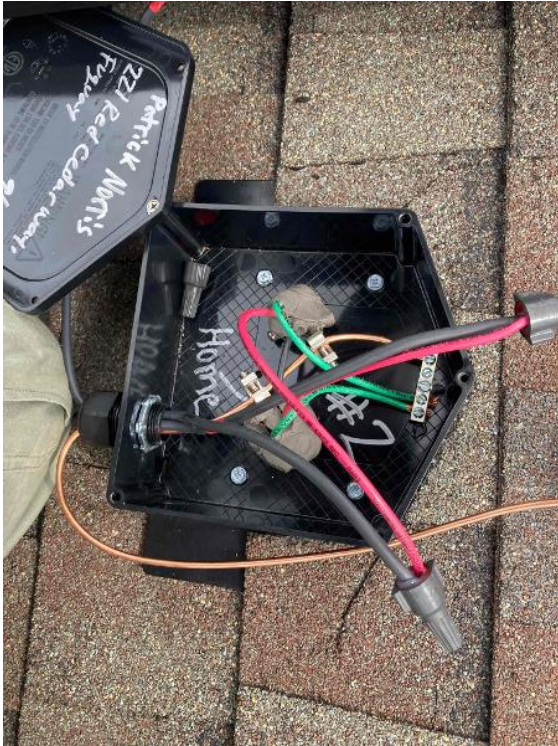

RGH02
Loc: 35.4995, -78.8087

Rooftop Installation / Array Bonding/Grounding



RGH02
Loc: 35.4993, -78.8083

Rooftop Installation / Array Bonding/Grounding

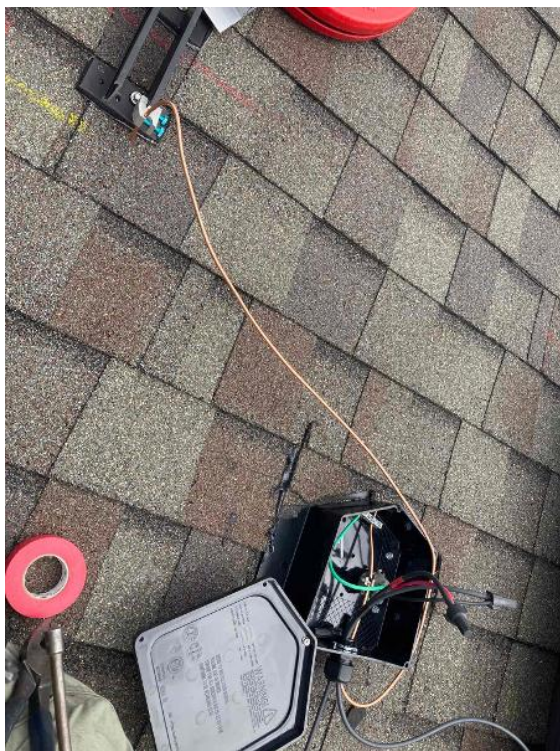

RGH02
Loc: 35.4994, -78.8086

Rooftop Installation / Array Bonding/Grounding



RGH02
Loc: 35.4996, -78.8081

Rooftop Installation / Array Bonding/Grounding

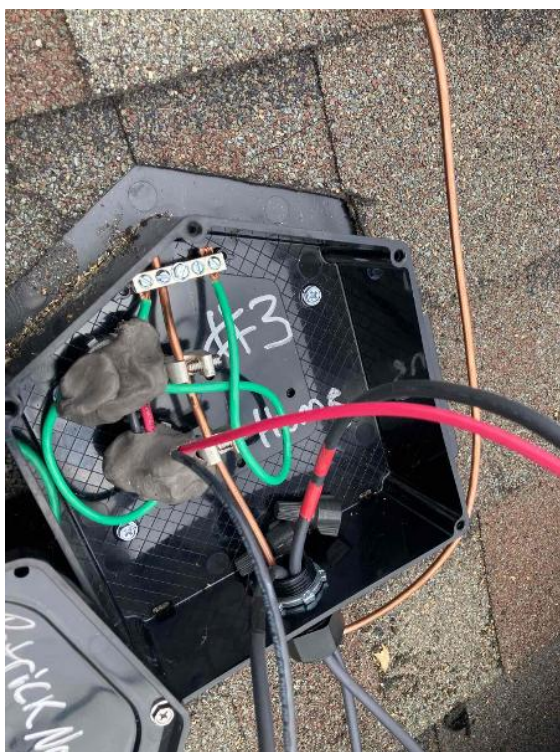

RGH02
Loc: 35.4996, -78.8086

Rooftop Installation / Array Bonding/Grounding



RGH02
Loc: 35.4997, -78.8085

Rooftop Installation / Wire management Under the Array (1 photo per row of modules per array)



RGH02
Loc: 35.4995, -78.8087

Rooftop Installation / Wire management Under the Array (1 photo per row of modules per array)



RGH02
Loc: 35.4995, -78.8087

Rooftop Installation / Wire management Under the Array (1 photo per row of modules per array)



RGH02
Loc: 35.4995, -78.8087

Rooftop Installation / Wire management Under the Array (1 photo per row of modules per array)



RGH02
Loc: 35.4995, -78.8087

Rooftop Installation / Wire management Under the Array (1 photo per row of modules per array)



RGH02
Loc: 35.4995, -78.8087

Rooftop Installation / Wire management Under the Array (1 photo per row of modules per array)



RGH02
Loc: 35.4995, -78.8087

Rooftop Installation / Entire Attic Run



RGH02
Loc: 35.4994, -78.8085

Rooftop Installation / Entire Attic Run



RGH02
Loc: 35.4996, -78.8083

Rooftop Installation / Entire Attic Run



RGH02
Loc: 35.4995, -78.8085

Rooftop Installation / Entire Attic Run

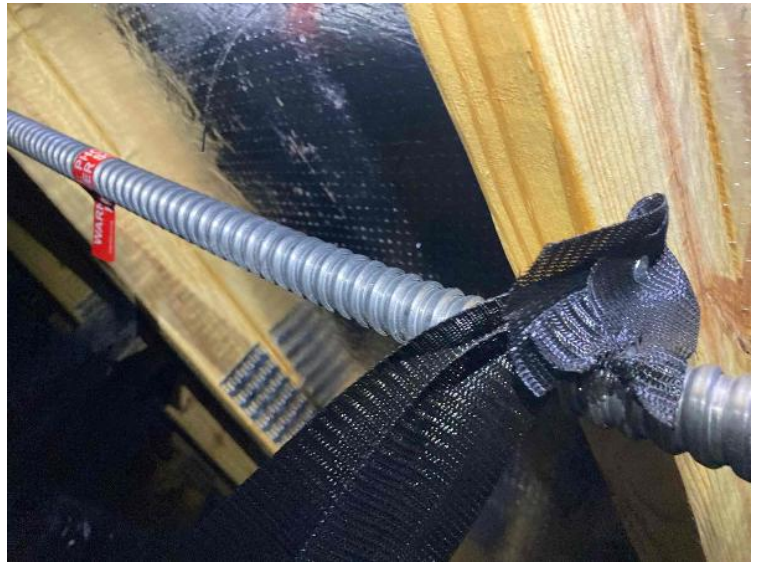

RGH02
Loc: 35.4995, -78.8086

Rooftop Installation / Entire Attic Run



RGH02
Loc: 35.4995, -78.8086

Rooftop Installation / Entire Attic Run



RGH02
Loc: 35.4995, -78.8084

Rooftop Installation / Entire Attic Run



RGH02
Loc: 35.4995, -78.8084

Rooftop Installation / Entire Attic Run

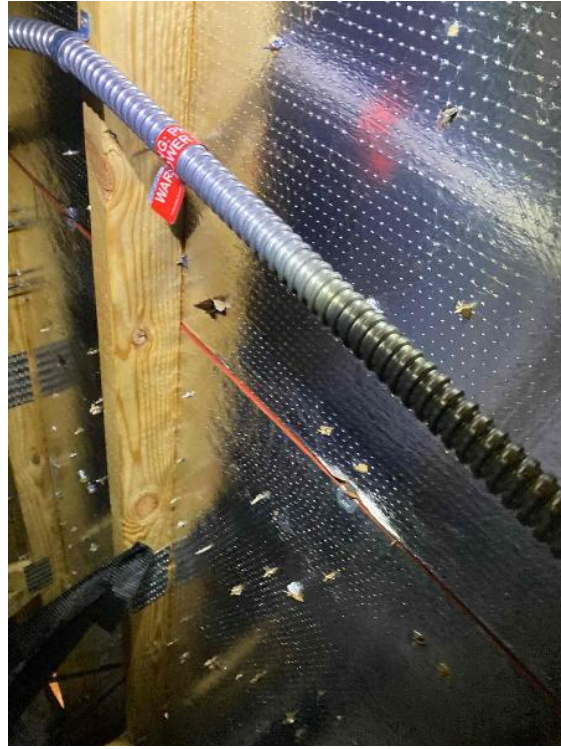

RGH02
Loc: 35.4994, -78.8084

Rooftop Installation / Entire Attic Run



RGH02
Loc: 35.4995, -78.8084

Rooftop Installation / Entire Attic Run



RGH02
Loc: 35.4995, -78.8084

Rooftop Installation / Entire Attic Run



RGH02
Loc: 35.4995, -78.8084

Rooftop Installation / Entire Attic Run



RGH02
Loc: 35.4998, -78.8082

Rooftop Installation / Entire Attic Run



RGH02
Loc: 35.4997, -78.8086

Rooftop Installation / Entire Attic Run



RGH02
Loc: 35.4996, -78.8087

Rooftop Installation / Entire Attic Run



RGH02
Loc: 35.4994, -78.8082

Rooftop Installation / Entire Attic Run



RGH02
Loc: 35.4994, -78.8082

Rooftop Installation / Entire Attic Run



RGH02
Loc: 35.4996, -78.8084

Rooftop Installation / Entire Attic Run



RGH02
Loc: 35.4999, -78.8082

Rooftop Installation / Entire Attic Run



RGH02
Loc: 35.4999, -78.8082

Rooftop Installation / Entire Attic Run



RGH02
Loc: 35.4999, -78.8083

Rooftop Installation / Entire Attic Run



RGH02
Loc: 35.4997, -78.8085

Rooftop Installation / Entire Attic Run

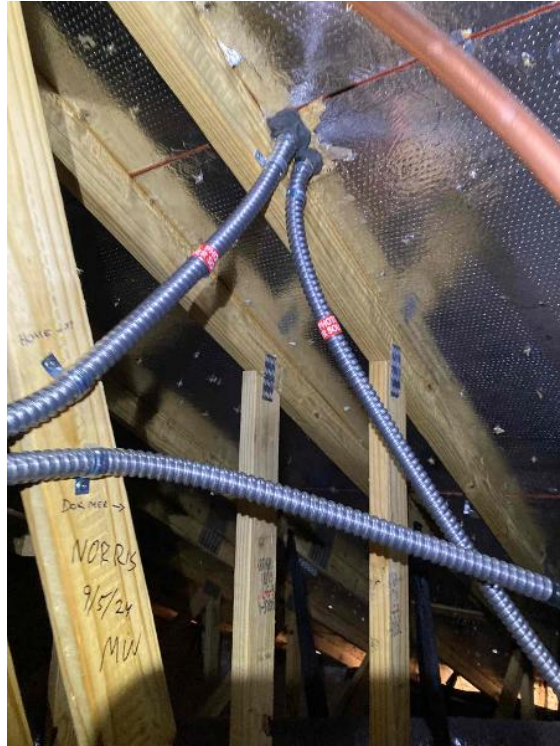

RGH02
Loc: 35.4997, -78.8086

Rooftop Installation / Entire Attic Run

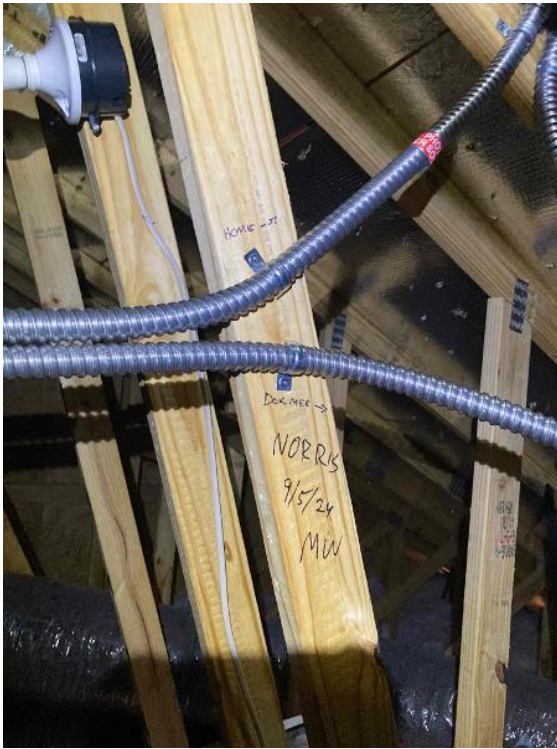

RGH02
Loc: 35.4996, -78.8086

Rooftop Installation / Entire Attic Run

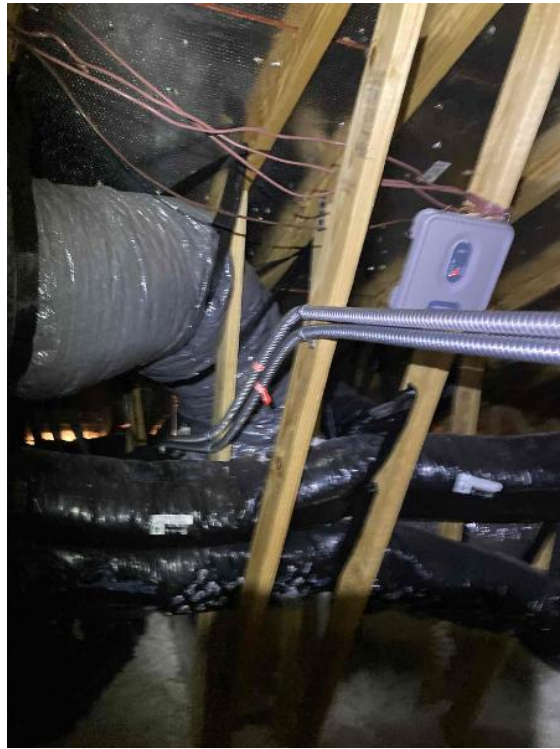

RGH02
Loc: 35.4996, -78.8086

Rooftop Installation / Entire Attic Run



RGH02
Loc: 35.4996, -78.8086

Rooftop Installation / Entire Attic Run



RGH02
Loc: 35.4996, -78.8086

Rooftop Installation / J-Box Installed W/ Wiring Complete (All Components)



RGH02
Loc: 35.4997, -78.8085

Rooftop Installation / J-Box Installed W/ Wiring Complete (All Components)



RGH02
Loc: 35.4995, -78.8086

Rooftop Installation / J-Box Installed W/ Wiring Complete (All Components)

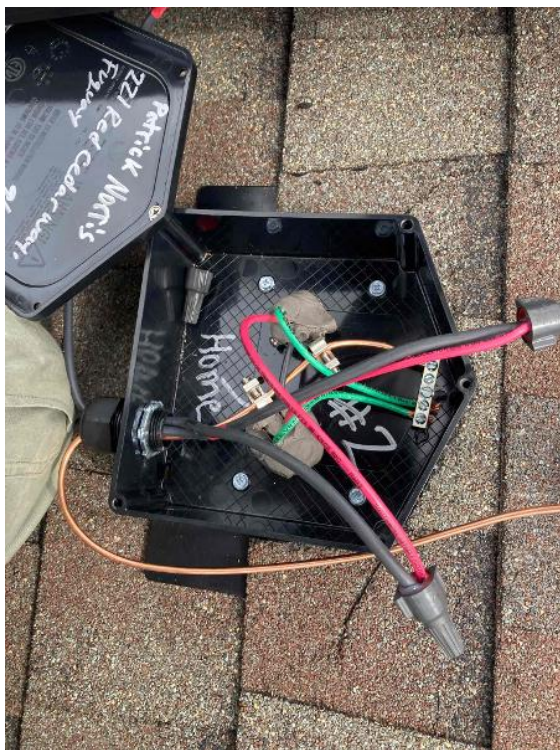

RGH02
Loc: 35.4995, -78.8087

Rooftop Installation / J-Box Installed W/ Wiring Complete (All Components)



RGH02
Loc: 35.4993, -78.8083

Rooftop Installation / J-Box Installed W/ Wiring Complete (All Components)

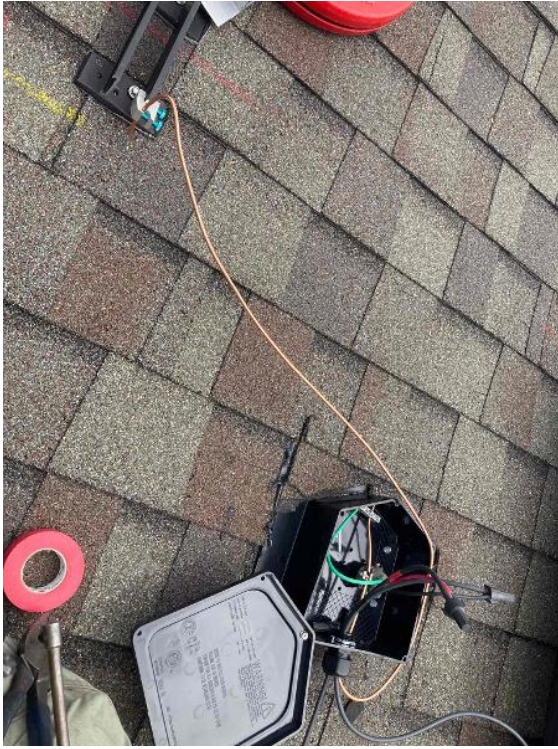

RGH02
Loc: 35.4994, -78.8086

Rooftop Installation / J-Box Installed W/ Wiring Complete (All Components)



RGH02
Loc: 35.4996, -78.8081

Rooftop Installation / J-Box Installed W/ Wiring Complete (All Components)



RGH02
Loc: 35.4996, -78.8086

Rooftop Installation / J-Box Installed W/ Wiring Complete (All Components)



RGH02
Loc: 35.4997, -78.8085

Rooftop Installation / J-Box Completed W/ Lid Installed



RGH02
Loc: 35.4999, -78.8085

Rooftop Installation / J-Box Completed W/ Lid Installed

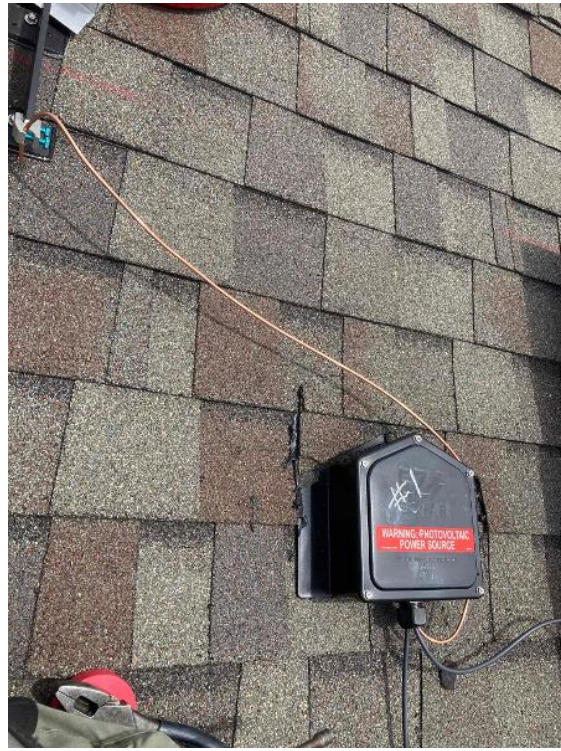

RGH02
Loc: 35.4993, -78.8086

Rooftop Installation / J-Box Completed W/ Lid Installed



RGH02
Loc: 35.4995, -78.8084

Electrical Installation / Close Up Photo of Panel Label + Main Breaker Rating on The Breaker



RGH02
Loc: 35.4996, -78.8085

Electrical Installation / Close Up Photo of Panel Label + Main Breaker Rating on The Breaker

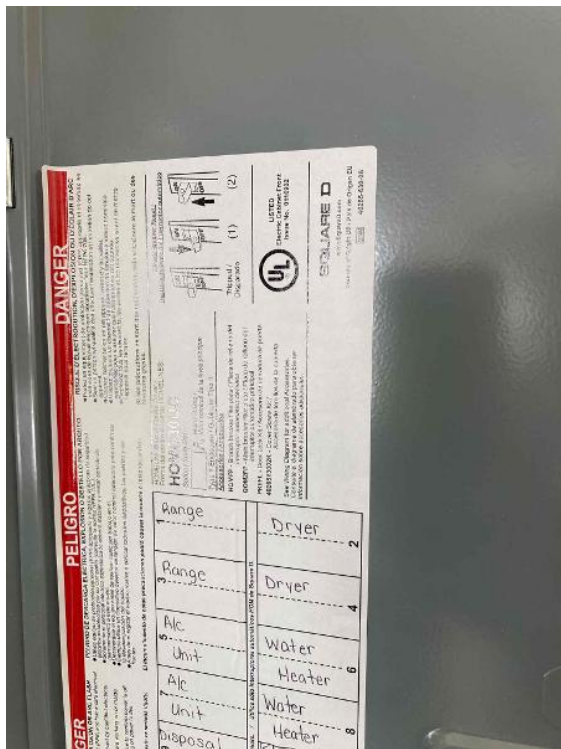

RGH02
Loc: 35.4995, -78.8086

Electrical Installation / The Main Service Panel's GEC



RGH02
Loc: 35.4994, -78.8086

Electrical Installation / The Main Service Panel's GEC



RGH02
Loc: 35.4993, -78.8087

Electrical Installation / The Main Service Panel's GEC



RGH02
Loc: 35.4994, -78.8088

Electrical Installation / Point of Interconnection

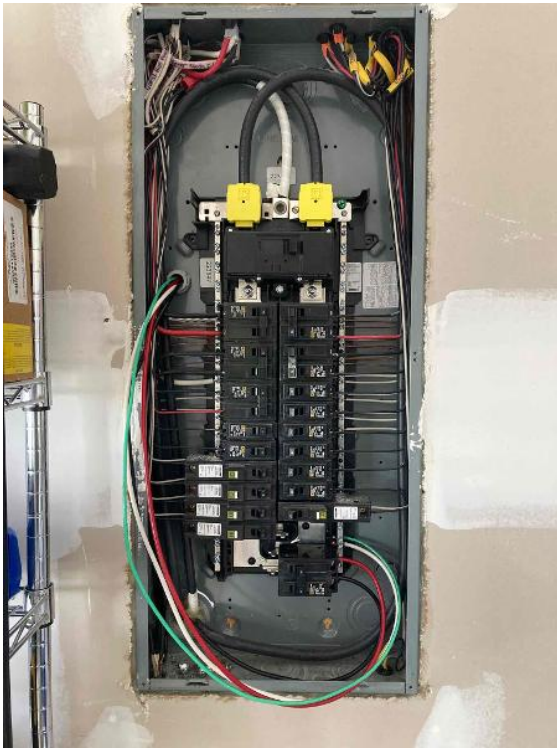

RGH02
Loc: 35.4996, -78.8084

Electrical Installation / Close Up Photo of the OCPD Rating for PV



RGH02
Loc: 35.4994, -78.8086

Electrical Installation / Inverter/Combiner Installed & Wired

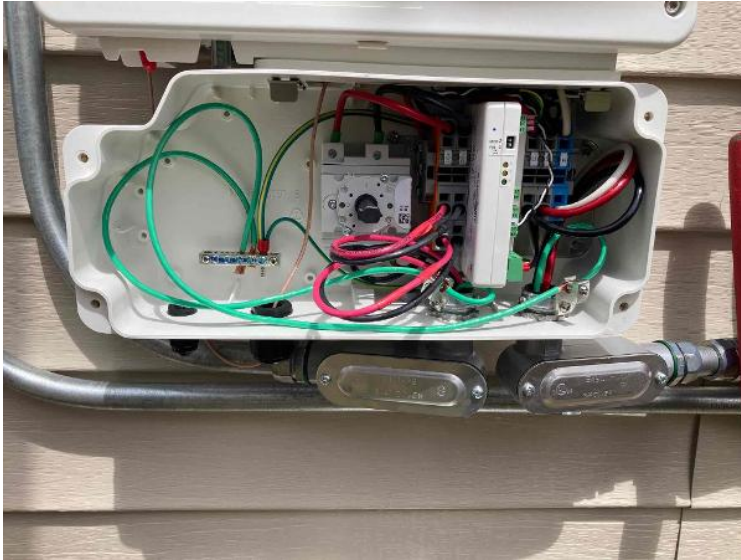

RGH02
Loc: 35.4994, -78.8086

Electrical Installation / Show All Completed Wiring and Terminations for Each BOS Component

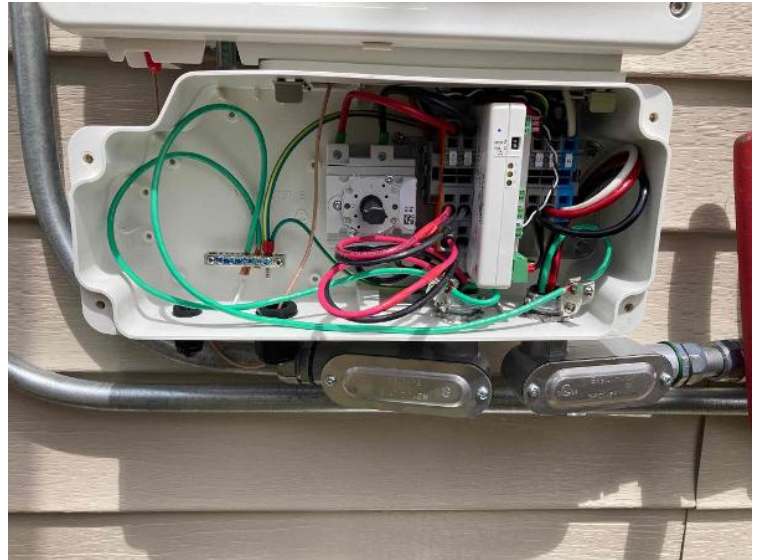

RGH02
Loc: 35.4994, -78.8086

Electrical Installation / Show All Completed Wiring and Terminations for Each BOS Component



RGH02
Loc: 35.4994, -78.8086

Electrical Installation / Show All Completed Wiring and Terminations for Each BOS Component

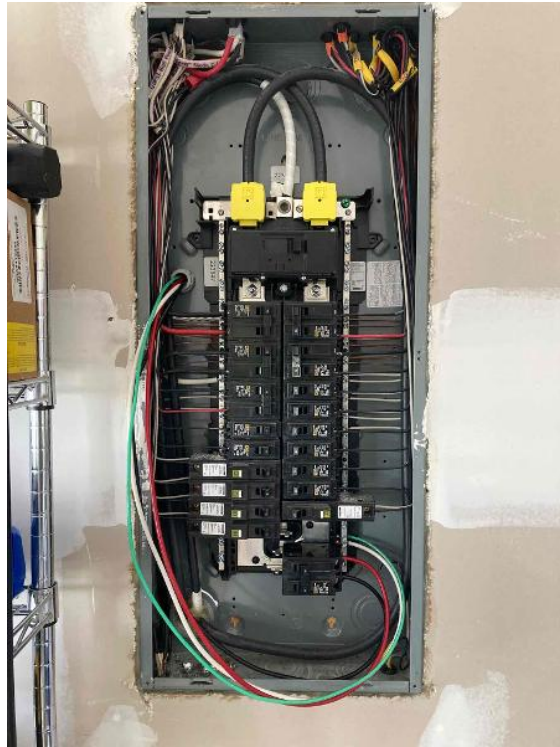

RGH02
Loc: 35.4996, -78.8084

Electrical Installation / Show All Completed Wiring and Terminations for Each BOS Component

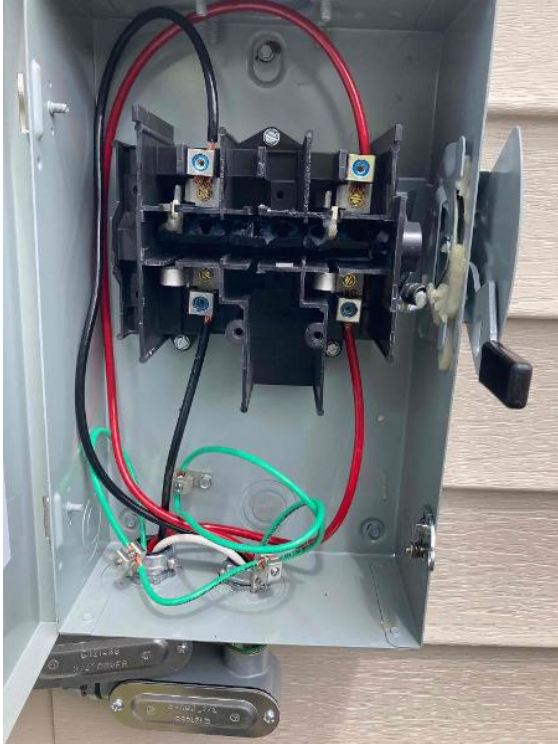

RGH02
Loc: 35.4994, -78.8087

Electrical Installation / Show All Completed Wiring and Terminations for Each BOS Component



RGH02
Loc: 35.4994, -78.8088

Electrical Installation / Show All Completed Wiring and Terminations for Each BOS Component



RGH02
Loc: 35.4994, -78.8088

Electrical Installation / Show All Completed Wiring and Terminations for Each BOS Component



RGH02
Loc: 35.4993, -78.8088

Electrical Installation / Show All Completed Wiring and Terminations for Each BOS Component



RGH02
Loc: 35.4994, -78.8085

Electrical Installation / Show All Completed Wiring and Terminations for Each BOS Component



RGH02
Loc: 35.4993, -78.8088

Electrical Installation / Show All Completed Wiring and Terminations for Each BOS Component



RGH02
Loc: 35.4994, -78.8088

Electrical Installation / Show All Completed Wiring and Terminations for Each BOS Component



RGH02
Loc: 35.4995, -78.8085

Electrical Installation / Show All Completed Wiring and Terminations for Each BOS Component



RGH02
Loc: 35.4993, -78.8088

Electrical Installation / Show All Completed Wiring and Terminations for Each BOS Component



RGH02
Loc: 35.4994, -78.8084

Electrical Installation / Show All Completed Wiring and Terminations for Each BOS Component

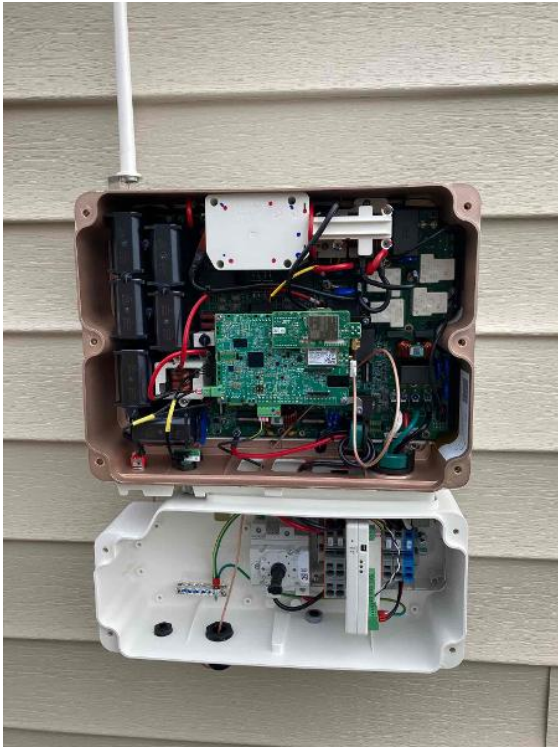

RGH02
Loc: 35.4994, -78.8085