

Job Setup / Location - Show front of home



Job Setup / Get photo of the house number on either the house or mailbox



Job Setup / Photo(s) of the material sheet delivered to site.



Job Setup / Document roof plane(s) Pre and Post Install. If possible take a panoramic picture.





Job Setup / Document roof plane(s) Pre and Post Install. If possible take a panoramic picture.



Job Setup / Document roof plane(s) Pre and Post Install. If possible take a panoramic picture.



Array / Upload clear documentation of the changes and proof it was approved by homeowner

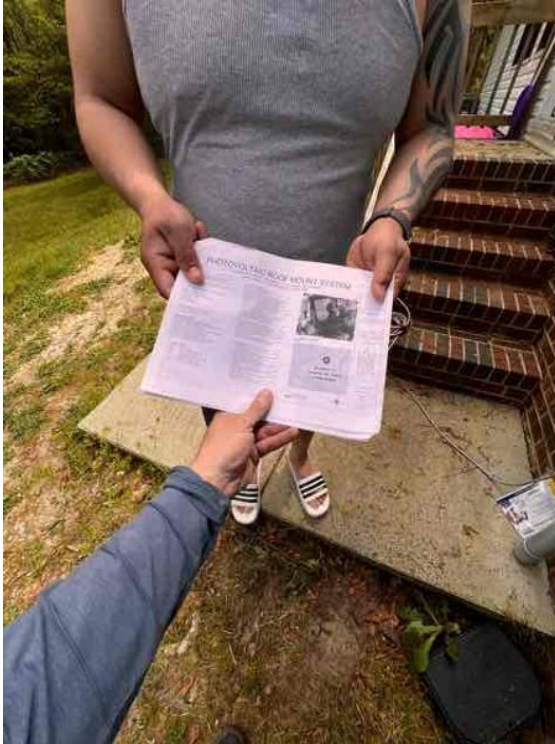

Array / Roof Attachment - Need to show the penetration/flashing sealed properly. Need multiple photos showing the correct application.





Array / Roof Attachment - Need to show the penetration/flashing sealed properly. Need multiple photos showing the correct application.



Array / Roof Attachment - Need to show the penetration/flashing sealed properly. Need multiple photos showing the correct application.



Array / Roof Attachment - Need to show the penetration/flashing sealed properly. Need multiple photos showing the correct application.



Array / Roof Attachment - Need to show the penetration/flashing sealed properly. Need multiple photos showing the correct application.





Array / Roof Attachment - Need to show the penetration/flashing sealed properly. Need multiple photos showing the correct application.



Array / Roof Attachment and Racking Layout - showing COMPLETE layouts, staggered attachments, span measurement. (2 pics per array min) If this is a tile roof get some clear photos of the tile condition before laying panels.



Array / Roof Attachment and Racking Layout - showing COMPLETE layouts, staggered attachments, span measurement. (2 pics per array min) If this is a tile roof get some clear photos of the tile condition before laying panels.



Array / Roof Attachment and Racking Layout - showing COMPLETE layouts, staggered attachments, span measurement. (2 pics per array min) If this is a tile roof get some clear photos of the tile condition before laying panels.





Array / Roof Attachment and Racking Layout - showing COMPLETE layouts, staggered attachments, span measurement. (2 pics per array min) If this is a tile roof get some clear photos of the tile condition before laying panels.



Array / Roof Conduit Penetration- Provide a picture showing the conduit penetrating the roof, the conduit flashing overlapping no more than 1 layer of shingles, and conduit stability. TILE REQUIRES SECONDARY FLASHING DOCUMENTED.

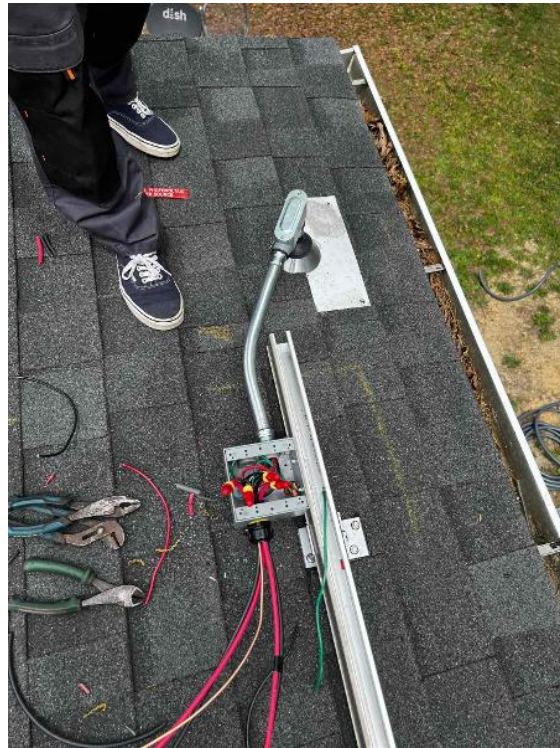

Array / Module Label - Close up picture. This needs to be crystal clear



Array / Module Label - Close up picture. This needs to be crystal clear





Array / Module Label - Close up picture. This needs to be crystal clear



Array / Module Attachments - Need to show panels are properly secured and torqued to spec with mid clamps and end clamps.



Array / Module Attachments - Need to show panels are properly secured and torqued to spec with mid clamps and end clamps.



Array / Module Attachments - Need to show panels are properly secured and torqued to spec with mid clamps and end clamps.





Array / Module Attachments - Need to show panels are properly secured and torqued to spec with mid clamps and end clamps.



Array / Module Attachments - Need to show panels are properly secured and torqued to spec with mid clamps and end clamps.



Array / Module Attachments - Need to show panels are properly secured and torqued to spec with mid clamps and end clamps.



Array / MLPE (micro inverter/optimizer) serial number, must include model number as well. SOLAREEDGE OPTIMIZER MODEL NUMBERS ARE NOT VISIBLE FROM TOP DOWN VIEW





Array / MLPE (micro inverter/optimizer) serial number, must include model number as well. SOLAREEDGE OPTIMIZER MODEL NUMBERS ARE NOT VISIBLE FROM TOP DOWN VIEW



Array / PV Junction Box OPEN - All terminations, EGC path to array, attic penetration, entries & exits. (If penetrating the roof to run through the attic, the transition from attic to roof needs to be sealed with duct seal.)



Array / PV Junction Box OPEN - All terminations, EGC path to array, attic penetration, entries & exits. (If penetrating the roof to run through the attic, the transition from attic to roof needs to be sealed with duct seal.)



Array / PV Junction Box OPEN - All terminations, EGC path to array, attic penetration, entries & exits. (If penetrating the roof to run through the attic, the transition from attic to roof needs to be sealed with duct seal.)

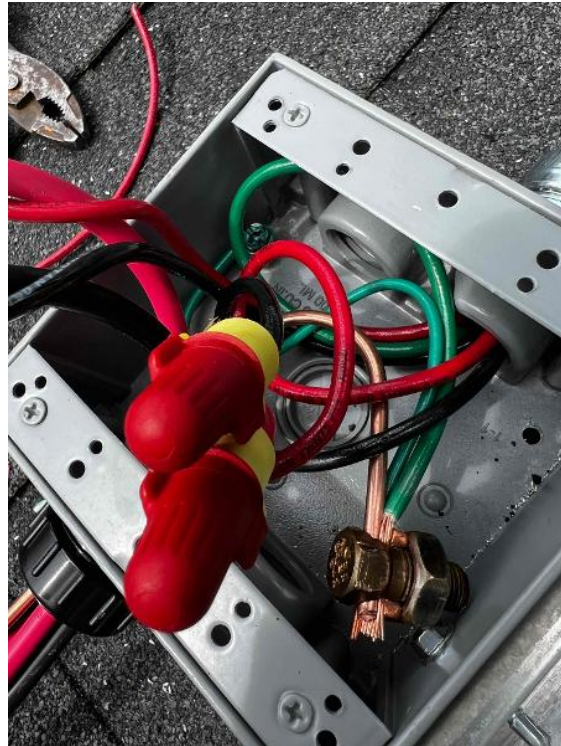



Array / PV Junction Box OPEN - All terminations, EGC path to array, attic penetration, entries & exits. (If penetrating the roof to run through the attic, the transition from attic to roof needs to be sealed with duct seal.)



Array / PV Junction Box OPEN - All terminations, EGC path to array, attic penetration, entries & exits. (If penetrating the roof to run through the attic, the transition from attic to roof needs to be sealed with duct seal.)

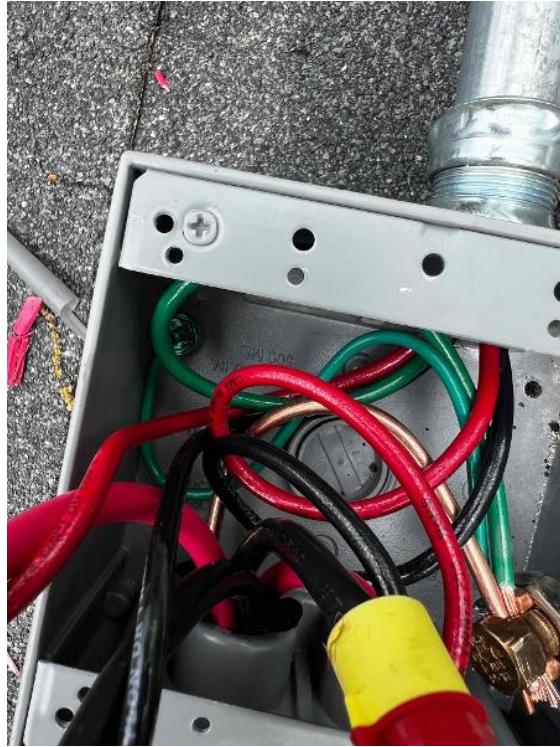

Array / PV Junction Box OPEN - All terminations, EGC path to array, attic penetration, entries & exits. (If penetrating the roof to run through the attic, the transition from attic to roof needs to be sealed with duct seal.)



Array / PV Junction Box OPEN - All terminations, EGC path to array, attic penetration, entries & exits. (If penetrating the roof to run through the attic, the transition from attic to roof needs to be sealed with duct seal.)





Array / PV Junction Box OPEN - All terminations, EGC path to array, attic penetration, entries & exits. (If penetrating the roof to run through the attic, the transition from attic to roof needs to be sealed with duct seal.)



Array / Completed Array(s) showing COMPLETE overview of arrays multiple pics and location of PV junction box (3 pics per array min.) ALL modules need to be visible.



Array / Completed Array(s) showing COMPLETE overview of arrays multiple pics and location of PV junction box (3 pics per array min.) ALL modules need to be visible.



Array / Completed Array(s) need to show tilt of each array completed, measured with an inclinometer. Both the panel and the inclinometer must be visible. No apps allowed per Sunnova.





Array / Completed Array(s) need to show tilt of each array completed, measured with an inclinometer. Both the panel and the inclinometer must be visible. No apps allowed per Sunnova.



Array / Wire Management - Quality pictures under the entire array after installation showing absolutely no dangling wires.



Array / Wire Management - Quality pictures under the entire array after installation showing absolutely no dangling wires.



Array / Grounding: 1) Take an up close photo of the rail bonding lug along with panned out photos of the entire ground wire.





Array / Grounding: 1) Take an up close photo of the rail bonding lug along with panned out photos of the entire ground wire.



Array / Grounding: 1) Take an up close photo of the rail bonding lug along with panned out photos of the entire ground wire.



Array / Grounding: 1) Take an up close photo of the rail bonding lug along with panned out photos of the entire ground wire.



Array / Grounding: 1) Take an up close photo of the rail bonding lug along with panned out photos of the entire ground wire.





Array / Grounding: 1) Take an up close photo of the rail bonding lug along with panned out photos of the entire ground wire.



Array / Grounding: 1) Take an up close photo of the rail bonding lug along with panned out photos of the entire ground wire.



Array / Grounding: 1) Take an up close photo of the rail bonding lug along with panned out photos of the entire ground wire.



Array / Grounding: 1) Take an up close photo of the rail bonding lug along with panned out photos of the entire ground wire.





Array / Grounding: 1) Take an up close photo of the rail bonding lug along with panned out photos of the entire ground wire.



Array / Grounding: 1) Take an up close photo of the rail bonding lug along with panned out photos of the entire ground wire.



Array / Grounding: 1) Take an up close photo of the rail bonding lug along with panned out photos of the entire ground wire.



Array / Grounding: 1) Take an up close photo of the rail bonding lug along with panned out photos of the entire ground wire.





Array / Grounding: 1) Take an up close photo of the rail bonding lug along with panned out photos of the entire ground wire.



Array / Grounding: 1) Take an up close photo of the rail bonding lug along with panned out photos of the entire ground wire.



Array / Grounding: 1) Take an up close photo of the rail bonding lug along with panned out photos of the entire ground wire.

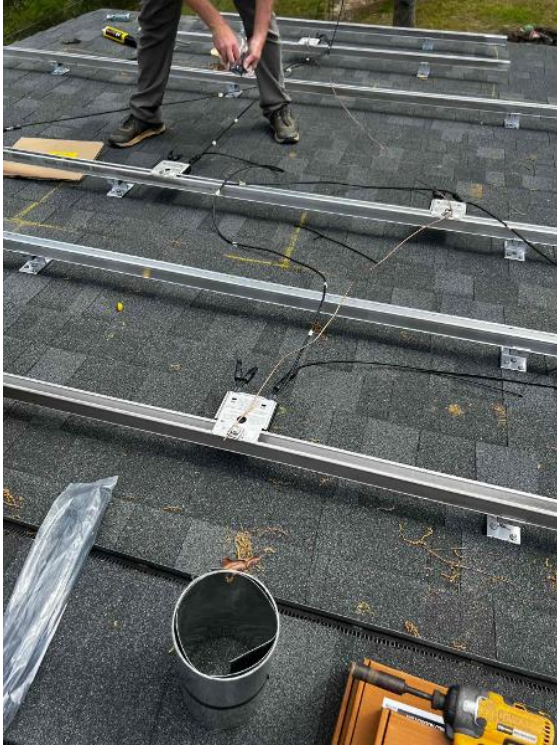

Array / Grounding: 1) Take an up close photo of the rail bonding lug along with panned out photos of the entire ground wire.





Array / Grounding: 1) Take an up close photo of the rail bonding lug along with panned out photos of the entire ground wire.



Array / Grounding: 1) Take an up close photo of the rail bonding lug along with panned out photos of the entire ground wire.



Array / Photos of Label on Trunk Cable/PV Wire



Conduit and Wire Run / Conduit Attachment - Take a close up photo of conduit attachment





Conduit and Wire Run / Conduit Attachment - Take a close up photo of conduit attachment



Conduit and Wire Run / Conduit Attachment - Take a close up photo of conduit attachment



Conduit and Wire Run / Conduit Attachment - Take a close up photo of conduit attachment



Roof Leak Prevention / Photos of any unused penetrations properly flashed and sealed with aluminum





Roof Leak Prevention / Photos of any unused penetrations properly flashed and sealed with aluminum



Roof Leak Prevention / Photos of any unused penetrations properly flashed and sealed with aluminum



Roof Leak Prevention / Photos of any unused penetrations properly flashed and sealed with aluminum



Roof Leak Prevention / Photo of at least 1 flashing with sealant applied in the correct U-shape





Roof Leak Prevention / Photo of at least 1 flashing with sealant applied in the correct U-shape



Roof Leak Prevention / Photo of at least 1 flashing with sealant applied in the correct U-shape



Electrical / GEC (Grounding Electrode Conductor) - Take photos of the main GEC including ground rods and acorn clamps.



Electrical / Main Service Panel: Detailed photos of tie method with main breaker rating and backed breaker rating clearly legible.

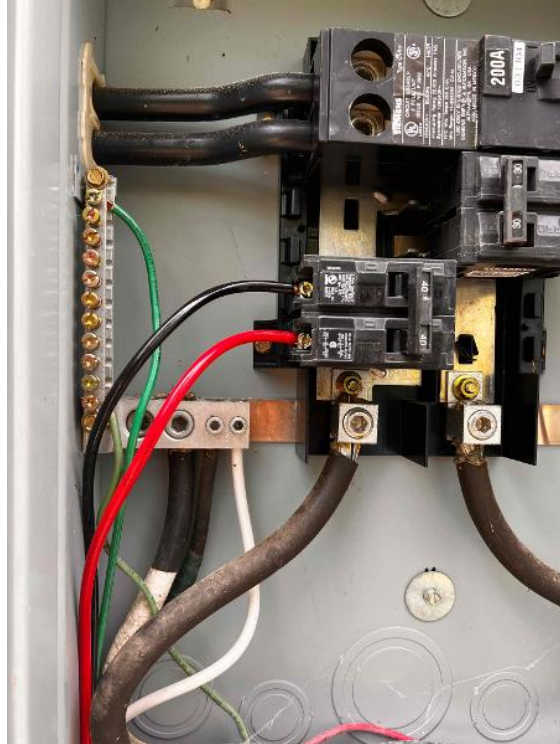



Electrical / Main Service Panel: Detailed photos of tie method with main breaker rating and backed breaker rating clearly legible.

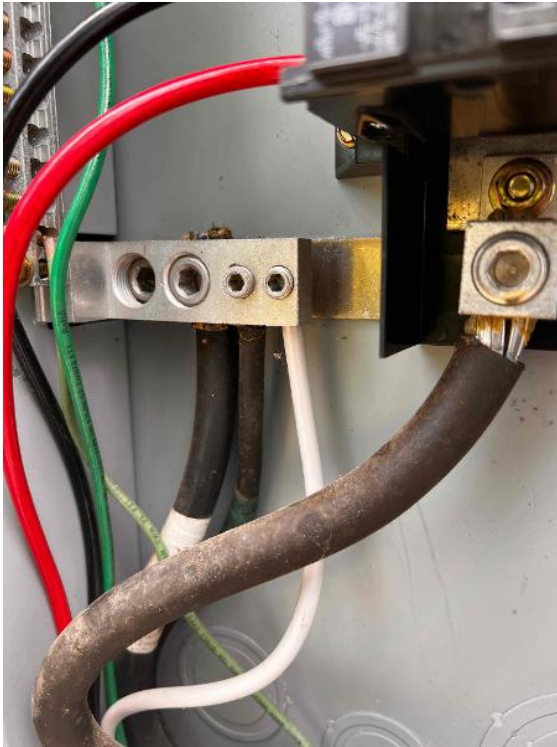

Electrical / Main Service Panel: Detailed photos of tie method with main breaker rating and backed breaker rating clearly legible.



Electrical / Main Service Panel: Detailed photos of tie method with main breaker rating and backed breaker rating clearly legible.



Electrical / Main Service Panel: Detailed photos of tie method with main breaker rating and backed breaker rating clearly legible.





Electrical / Main Service Panel: Detailed photos of tie method with main breaker rating and backfed breaker rating clearly legible.



Electrical / Main Service Panel: Detailed photos of tie method with main breaker rating and backfed breaker rating clearly legible.



Electrical / Main Service Panel: Detailed photos of tie method with main breaker rating and backfed breaker rating clearly legible.

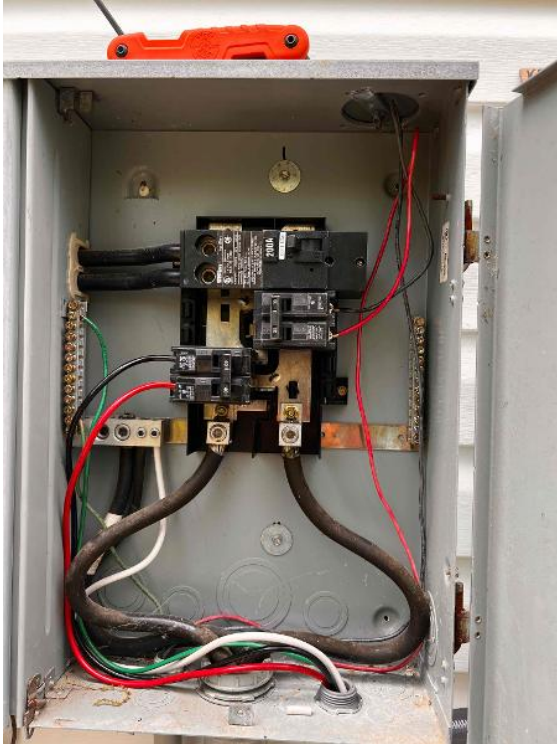

Electrical / Main Service Panel - Overall photo of entire box after interconnection





Electrical / Main Service Panel - Overall photo of entire box after interconnection



Electrical / Main Service Panel - Overall photo of entire box after interconnection

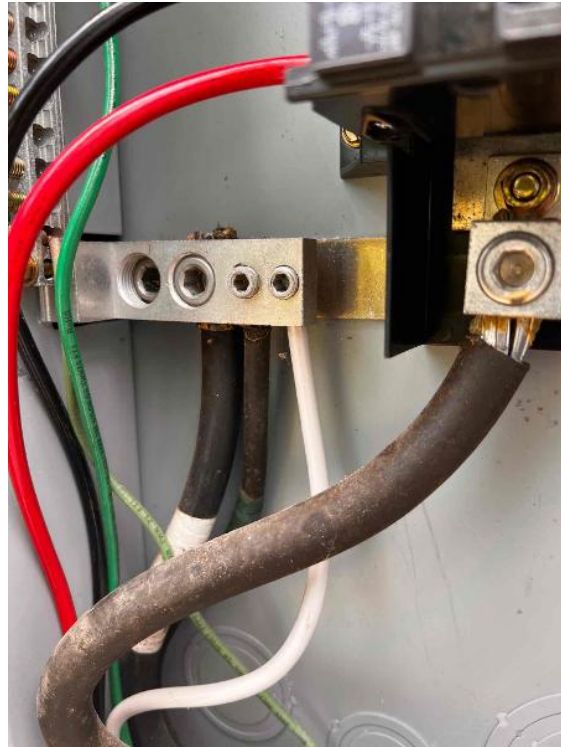

Electrical / Main Service Panel - Overall photo of entire box after interconnection

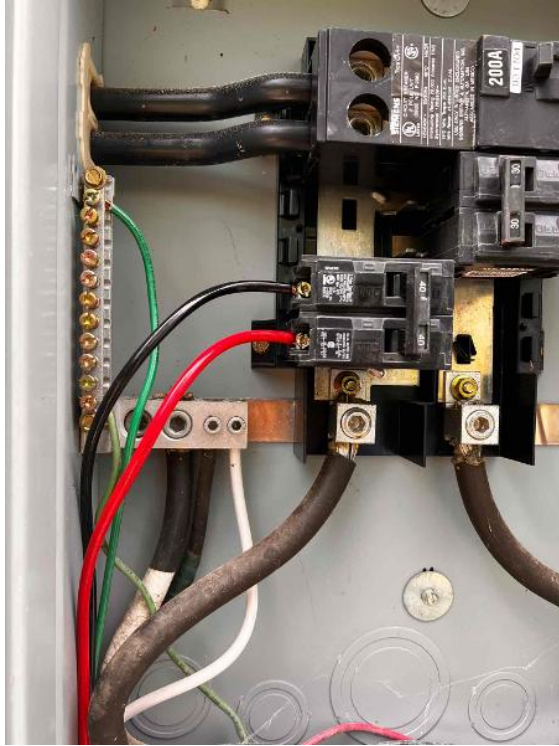

Electrical / Main Service Panel - Overall photo of entire box after interconnection





Electrical / Main Service Panel - Overall photo of entire box after interconnection

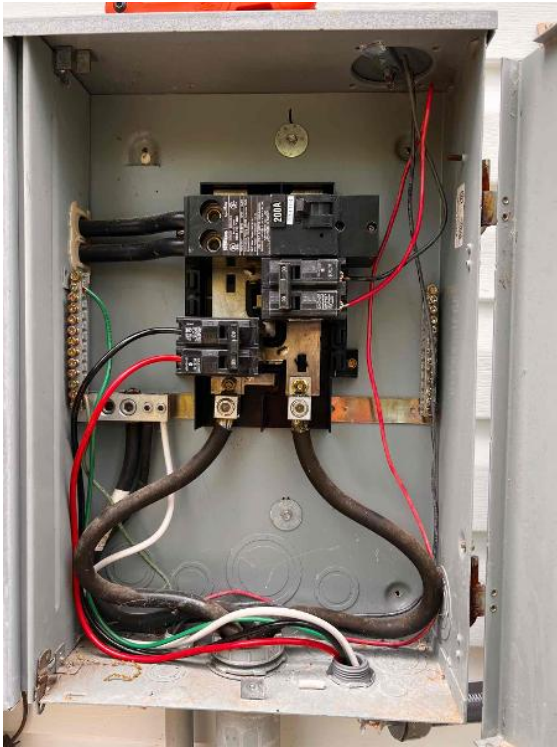

Electrical / Main Service Panel - Overall photo of entire box after interconnection

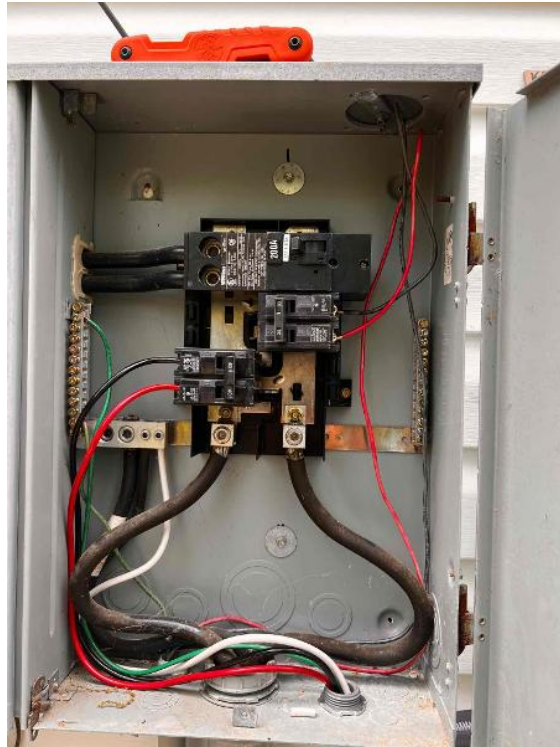

Electrical / Main Service Panel - Overall photo of entire box after interconnection



Electrical / Main Service Panel Nameplate - Take a photo of the MSP nameplate. BUSBAR RATING MUST BE LEGIBLE. THIS CAN OFTEN ONLY BE FOUND ON THE INSIDE WALL OF THE CABINET.





Electrical / Main Service Panel Nameplate - Take a photo of the MSP nameplate. BUSBAR RATING MUST BE LEGIBLE. THIS CAN OFTEN ONLY BE FOUND ON THE INSIDE WALL OF THE CABINET.



Electrical / PV System Disconnect - Photos of PV system disconnect, including fuse sizes and wire sizes.



Electrical / PV Inverter or IQ Combiner - Take photo of open PV inverter or IQ Combiner showing all components installed, wiring connections, and nameplate.



Electrical / PV Inverter or IQ Combiner - Take photo of open PV inverter or IQ Combiner showing all components installed, wiring connections, and nameplate.





Electrical / PV Inverter or IQ Combiner - Take photo of open PV inverter or IQ Combiner showing all components installed, wiring connections, and nameplate.



Electrical / PV Inverter or IQ Combiner - Take photo of open PV inverter or IQ Combiner showing all components installed, wiring connections, and nameplate.



Electrical / PV Inverter or IQ Combiner - Take photo of open PV inverter or IQ Combiner showing all components installed, wiring connections, and nameplate.



Electrical / PV inverter or IQ Combiner Serial Number - THIS NEEDS TO BE CRYSTAL CLEAR

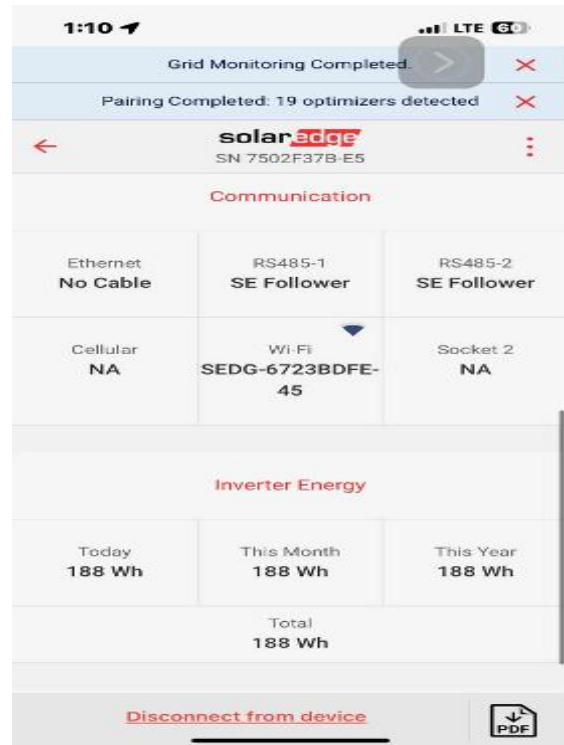



Electrical / PV inverter or IQ Combiner Serial Number - THIS NEEDS TO BE CRYSTAL CLEAR

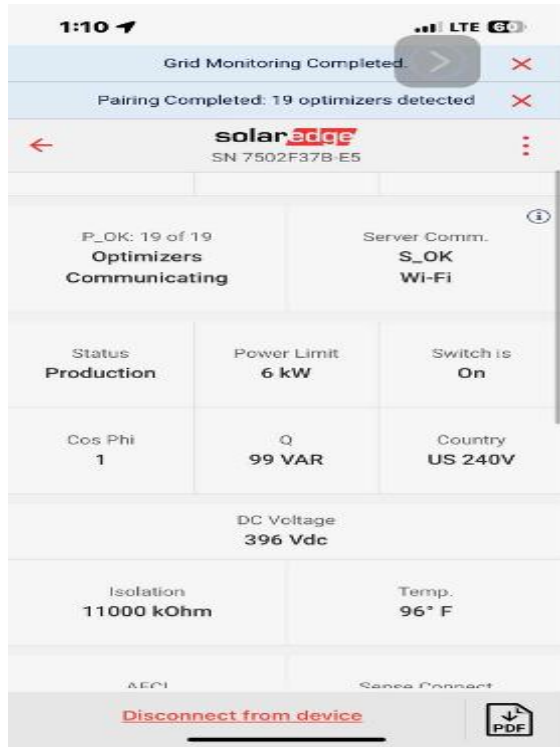

Electrical / PV inverter or IQ Combiner Serial Number - THIS NEEDS TO BE CRYSTAL CLEAR

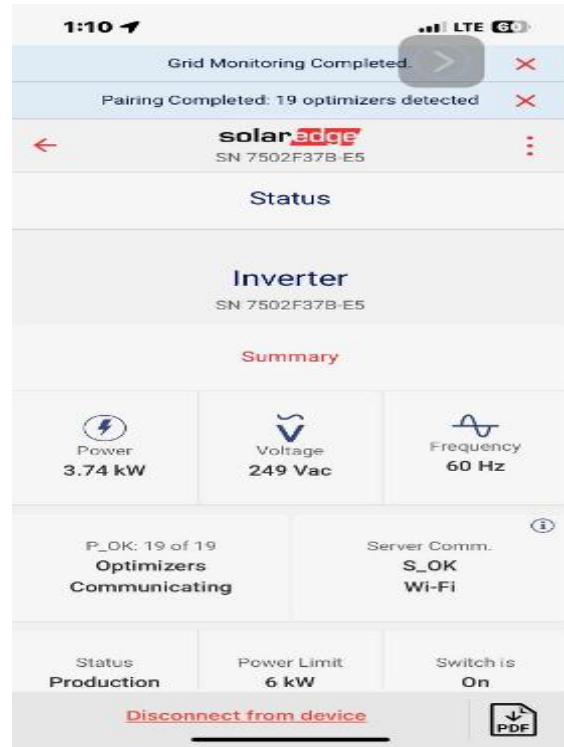

Electrical / PV inverter or IQ Combiner Serial Number - THIS NEEDS TO BE CRYSTAL CLEAR

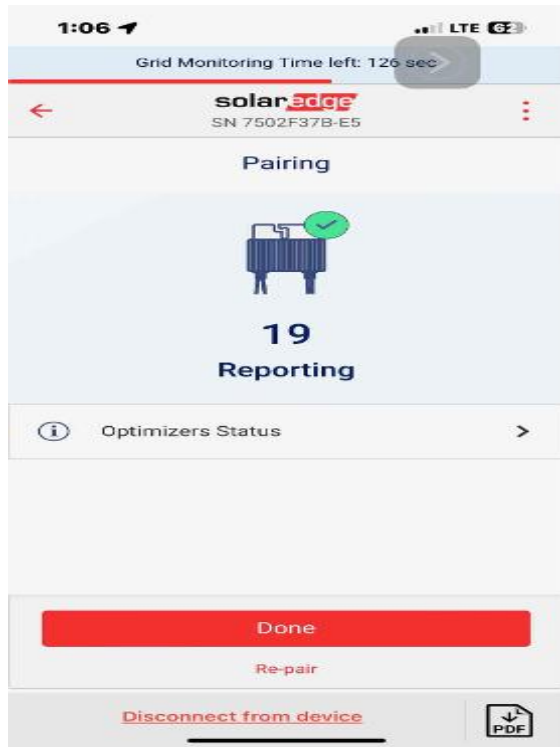

Electrical / PV Equipment - A panned out photo of all PV equipment installed and completed.





Electrical / PV Equipment - A panned out photo of all PV equipment installed and completed.



Electrical / PV Equipment - A panned out photo of all PV equipment installed and completed.



Electrical / Communication Devices Installed - Provide photos of all communication devices installed.



Electrical / Communication Devices Installed - Provide photos of all communication devices installed.





Electrical / Communication Devices Installed - Provide photos of all communication devices installed.



Electrical / Communication Devices Installed - Provide photos of all communication devices installed.

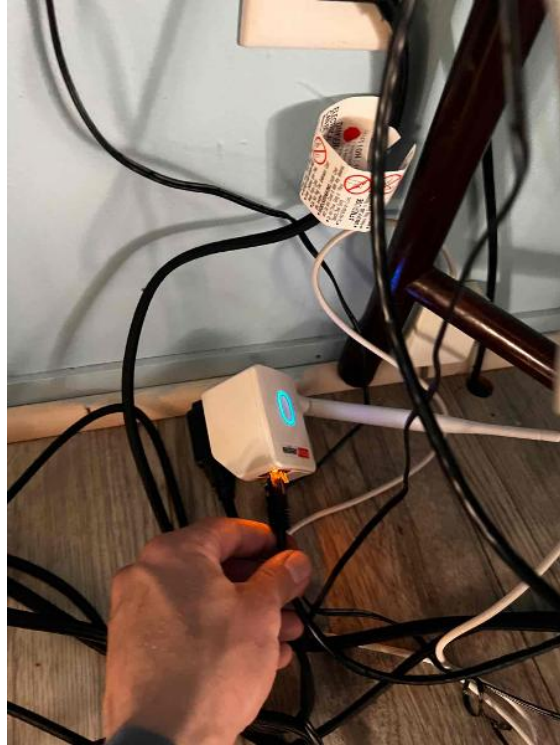

Electrical / Communication Devices Installed - Provide photos of all communication devices installed.



Electrical / Communication Device Serial Numbers - Take clear photos of the communication device serial numbers on site.





Electrical / Communication Device Serial Numbers - Take clear photos of the communication device serial numbers on site.



Electrical / Communication Device Serial Numbers - Take clear photos of the communication device serial numbers on site.



Electrical / Communication Device Serial Numbers - Take clear photos of the communication device serial numbers on site.



Electrical / Communication Device Serial Numbers - Take clear photos of the communication device serial numbers on site.

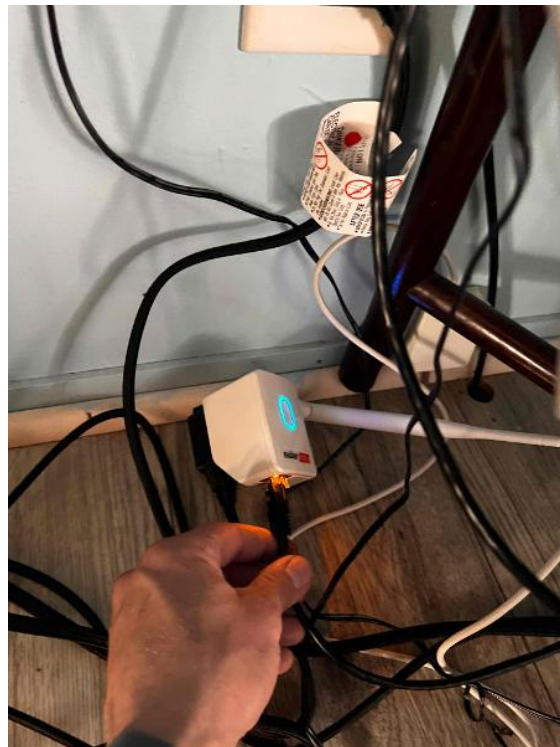



Electrical / PV Labels - photo of all PV labels installed, close up and overview (note if missing any)



Electrical / PV Labels - photo of all PV labels installed, close up and overview (note if missing any)



Electrical / SolarEdge Multimeter Readings: Show the Voc for each PV string, to confirm the Voc is within the expected range. Do NOT skip this step.



Electrical / SolarEdge Multimeter Readings: Show the Voc for each PV string, to confirm the Voc is within the expected range. Do NOT skip this step.

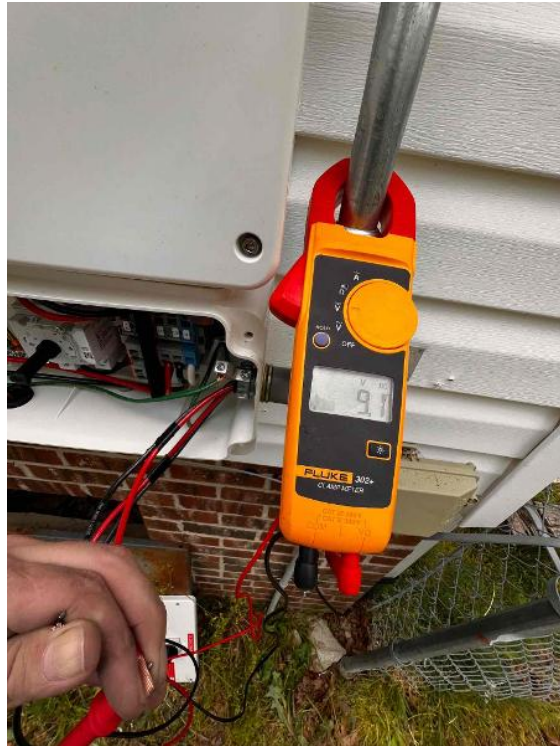



Electrical / Utility Meter - Provide legible photo of the utility meter with meter number legible



Electrical / Utility Meter - Provide legible photo of the utility meter with meter number legible



Electrical / Photo of location of plans left on site



Electrical / Photo of location of plans left on site

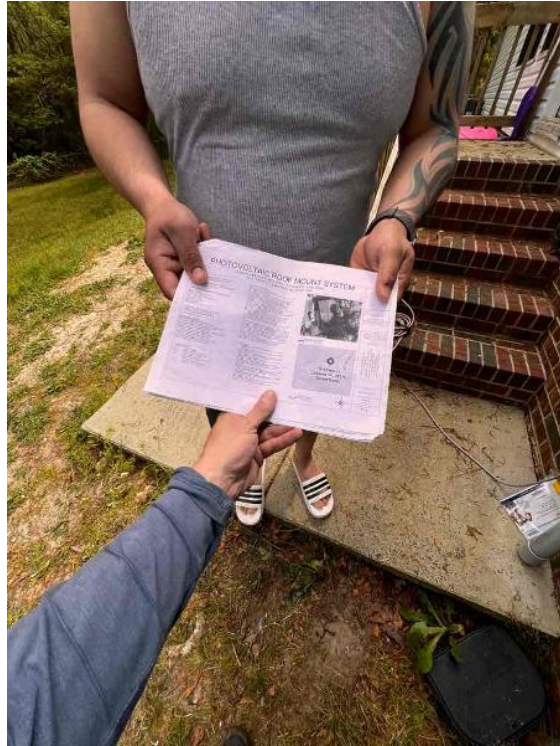



Completion / STICKER MAP: Optimizer/micro-inverter stickers and sticker map showing layout and string map to j-box. Make sure to draw lines indicating stringing.



Completion / Screenshot of Panels Detected and Communicating in Commissioning App (Solaredge/Enphase)

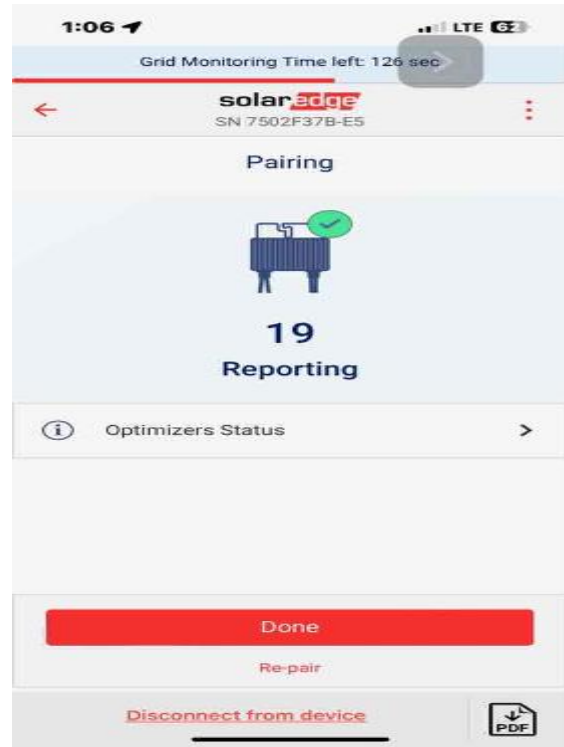

Completion / Screenshot of Panels Detected and Communicating in Commissioning App (Solaredge/Enphase)

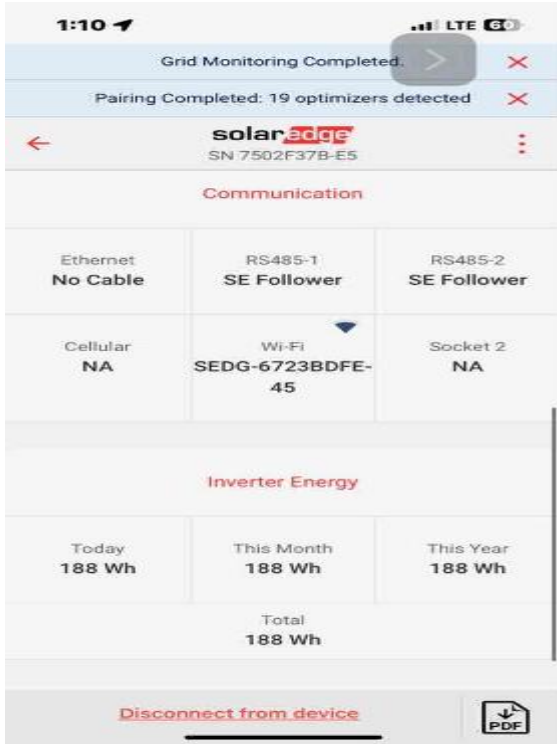

Completion / Screenshot of Panels Detected and Communicating in Commissioning App (Solaredge/Enphase)

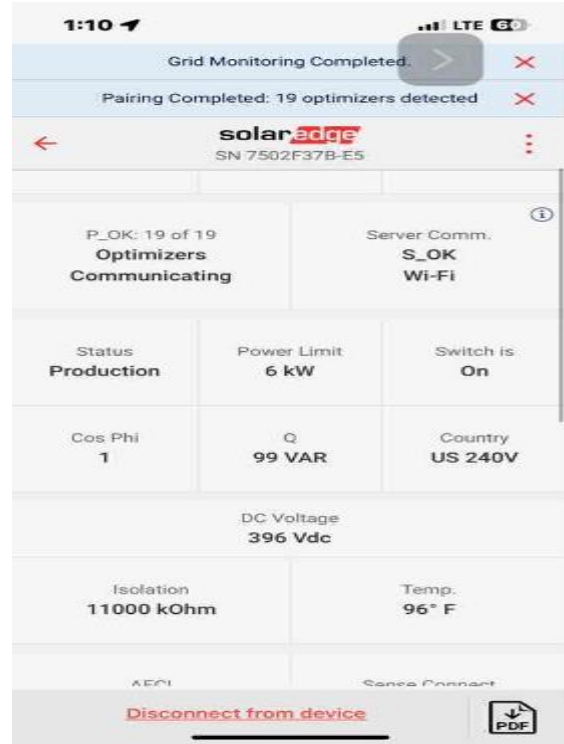



Completion / Screenshot of Panels Detected and Communicating in Commissioning App (Solaredge/Enphase)

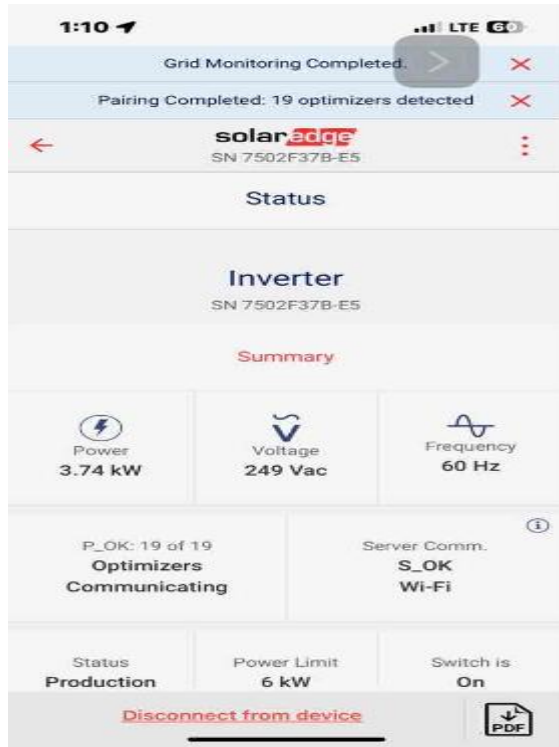

Completion / Screenshot of Panels Detected and Communicating in Commissioning App (Solaredge/Enphase)

