

## Matthew Liby

150 Double Barrel Street , Lillington, NC 27546

04/12/2024

### Project Information

|                  |  |                       |                |
|------------------|--|-----------------------|----------------|
| Project Name     | Matthew Liby                                       | Customer Phone Number | (910) 922-4945 |
| Customer Address | 150 Double Barrel Street ,<br>Lillington, NC 27546 | Installation Date     | 04/12/2024     |

### Job Check In

|   |     |                                       |     |
|---|-----|---------------------------------------|-----|
| Was the customer home for install?                | Yes | MSP Check - Red Flags Present?        | No  |
| Did the Customer agree to the equipment location? | Yes | Does Structure Match Plans?           | Yes |
| Roof Check - Red Flags Present?                   | No  | Structural Check - Red Flags Present? | No  |
| MSP Check - Does MSP Match Plans?                 | Yes | Miscellaneous - Red Flags Present?    | No  |

### Project Completion Photos

### Site and Safety

### Rooftop Installation

|  |              |                                     |                              |
|--|--------------|-------------------------------------|------------------------------|
| Roof Type                              | Comp Shingle | Conduit Transition                  | Conduit Penetration Flashing |
| Comp Shingle Mounting Method           | Rail-less    | Does this project include a Trench? | No                           |
| Railless - Flashed or Flashless        | Flashless    | J-Box Type                          | Deck Mounted J-Box           |
| Does the Job Require Unirac Tilt Legs? | No           |                                     |                              |

### Electrical Installation

Was there any Electrical Equipment/Conduit Installed Inside The Garage/Home?

No

Does This Project Include a Battery?

No

---

### Commissioning

---

Was the Inverter/Combiner Commissioned?

Yes

---

Were there any errors during the commissioning process?

No

---

Does this project include a battery?

No

---

Was PCS utilized or required on the SLD for this project?

No

---

### Crew Lead Review + Quality Assurance

---

Was there a need to change the layout?

No, was able to install layout as designed.

---

Design Change Approved By:

No

---

Was there a need to change the point of interconnection method?

No, was able to install POI as designed.

---

Are There Any Remaining Punchlist Items?

No

---

Was there a need to change the BOS Location?

No, was able to install as designed.

---

### Customer Installation Review

---

Is the customer home?

Yes

---

Was the Monitoring set up reviewed with the customer?

Yes

---

Was the Installation reviewed with the customer?

Yes

---

Any customer requests outside of punchlist items?

---

Was the final layout reviewed with the customer?

Yes

No

---

### Miscellaneous - Trenching, Critter Guard, Rafter Upgrades

---

Removal/Reinstall?

No

---

Are The Gas & Electrical Meter On The Same Wall?

Job Check In / Picture of Front of the House



RGH02  
Loc: 35.3737, -78.8724

Job Check In / Picture of Front of the House



RGH02  
Loc: 35.3737, -78.8724

Project Completion Photos / Complete Array Photos (all modules MUST be visible in each array)



RGH02  
Loc: 35.3737, -78.8726

Project Completion Photos / Pullback Photos of All BOS Mounted in Completed State



RGH02  
Loc: 35.3736, -78.8724

Project Completion Photos / Equipment Labels Complete



RGH02  
Loc: 35.3736, -78.8723

Project Completion Photos / Equipment Labels Complete



RGH02  
Loc: 35.3736, -78.8723

Project Completion Photos / Equipment Labels Complete



RGH02  
Loc: 35.3736, -78.8724

Project Completion Photos / Equipment Labels Complete



RGH02  
Loc: 35.3736, -78.8723

Project Completion Photos / Equipment Labels Complete



RGH02  
Loc: 35.3736, -78.8724

Project Completion Photos / Equipment Labels Complete



RGH02  
Loc: 35.3736, -78.8724

Project Completion Photos / Equipment Labels Complete



RGH02  
Loc: 35.3736, -78.8723

Project Completion Photos / Crew Selfie in Front of Freedom Vehicle



RGH02  
Loc: 35.3738, -78.8724

Rooftop Installation / Completed Roof Attachment



RGH02

Rooftop Installation / Completed Roof Attachment



RGH02

Rooftop Installation / Close Up of Railless Coupling Installed



RGH02

Rooftop Installation / Close Up of Skirt Splice + Skirt Roof Attachment Complete



RGH02

Rooftop Installation / Optimizer/ Micro Inverter Installed



RGH02

Rooftop Installation / Optimizer/ Micro Inverter Installed



RGH02

Rooftop Installation / Optimizer/ Micro Inverter Installed



RGH02

Rooftop Installation / Optimizer/ Micro Inverter Installed



RGH02

Rooftop Installation / Optimizer/ Micro Inverter Installed



RGH02

Rooftop Installation / Optimizer/ Micro Inverter Installed



RGH02

Rooftop Installation / Optimizer/ Micro Inverter Installed



RGH02

Rooftop Installation / Optimizer/ Micro Inverter Installed



RGH02



Rooftop Installation / Optimizer/ Micro Inverter Installed



RGH02

Rooftop Installation / Optimizer/ Micro Inverter Installed



RGH02

Rooftop Installation / Optimizer/ Micro Inverter Installed



RGH02

Rooftop Installation / Optimizer/ Micro Inverter Installed



RGH02

Rooftop Installation / Optimizer/ Micro Inverter Installed



RGH02

Rooftop Installation / Optimizer/ Micro Inverter Installed



RGH02

Rooftop Installation / Optimizer/ Micro Inverter Installed



RGH02

Rooftop Installation / Optimizer/ Micro Inverter Installed



RGH02

Rooftop Installation / Optimizer/ Micro Inverter Installed



RGH02

Rooftop Installation / Optimizer/ Micro Inverter Installed



RGH02

Rooftop Installation / Optimizer/ Micro Inverter Installed



RGH02

Rooftop Installation / Optimizer/ Micro Inverter Installed



RGH02

Rooftop Installation / Optimizer/ Micro Inverter Installed



RGH02

Rooftop Installation / Optimizer/ Micro Inverter Installed



RGH02

Rooftop Installation / Optimizer/ Micro Inverter Installed



RGH02

Rooftop Installation / Optimizer/ Micro Inverter Installed



RGH02

Rooftop Installation / Optimizer/ Micro Inverter Installed



RGH02

Rooftop Installation / Optimizer/ Micro Inverter Installed



RGH02

Rooftop Installation / Optimizer/ Micro Inverter Installed



RGH02

Rooftop Installation / Optimizer/ Micro Inverter Installed



RGH02

Rooftop Installation / Optimizer/ Micro Inverter Installed



RGH02

Rooftop Installation / Optimizer/ Micro Inverter Installed



RGH02

Rooftop Installation / Optimizer/ Micro Inverter Installed



RGH02

Rooftop Installation / Optimizer/ Micro Inverter Installed



RGH02

Rooftop Installation / Optimizer/ Micro Inverter Installed



RGH02

Rooftop Installation / Optimizer/ Micro Inverter Installed



RGH02

Rooftop Installation / Optimizer/ Micro Inverter Installed



RGH02

Rooftop Installation / Optimizer/ Micro Inverter Installed



RGH02

Rooftop Installation / Optimizer/ Micro Inverter Installed



RGH02

Rooftop Installation / Optimizer/ Micro Inverter Installed



RGH02

Rooftop Installation / Optimizer/ Micro Inverter Installed



RGH02  
Loc: 35.3737, -78.8724

Rooftop Installation / Module Ready Photos



RGH02



Rooftop Installation / Module Ready Photos



RGH02

Rooftop Installation / Module Ready Photos



RGH02

Rooftop Installation / Module Ready Photos



RGH02  
Loc: 35.3736, -78.8723

Rooftop Installation / Module Ready Photos

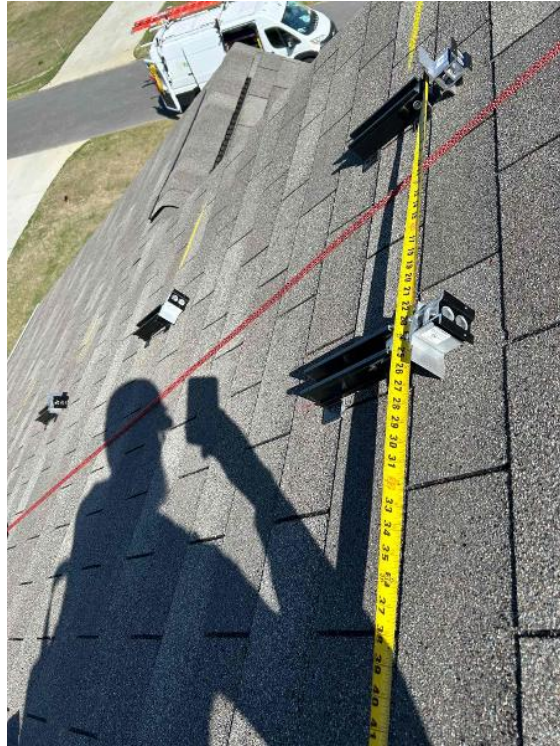

RGH02  
Loc: 35.3736, -78.8723

Rooftop Installation / Module Ready Photos



RGH02  
Loc: 35.3736, -78.8723

Rooftop Installation / Module Ready Photos



RGH02  
Loc: 35.3736, -78.8724

Rooftop Installation / Module Ready Photos



RGH02  
Loc: 35.3735, -78.8723

Rooftop Installation / Module Ready Photos



RGH02  
Loc: 35.3735, -78.8723

Rooftop Installation / Module Ready Photos



RGH02  
Loc: 35.3735, -78.8723

Rooftop Installation / Module Ready Photos



RGH02  
Loc: 35.3735, -78.8724

Rooftop Installation / Module Ready Photos



RGH02  
Loc: 35.3735, -78.8724

Rooftop Installation / Module Ready Photos



RGH02  
Loc: 35.3736, -78.8723





Rooftop Installation / Module Label



RGH02

Rooftop Installation / Module Label

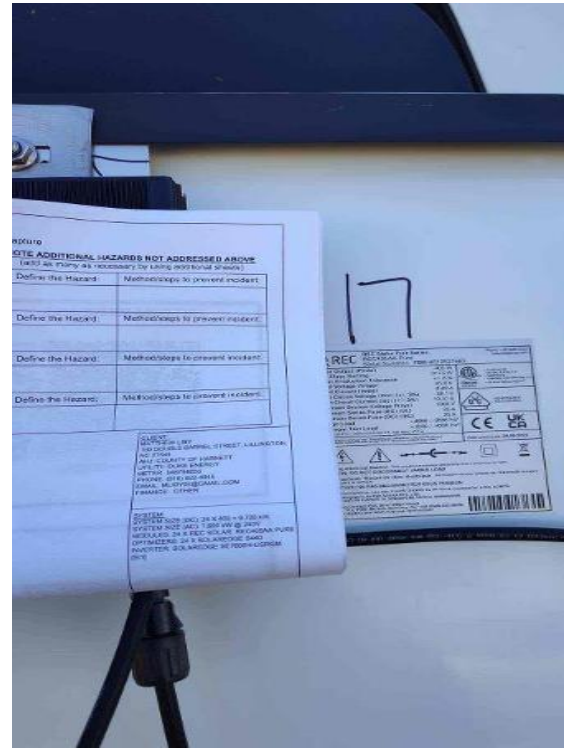

RGH02

Rooftop Installation / Module Label

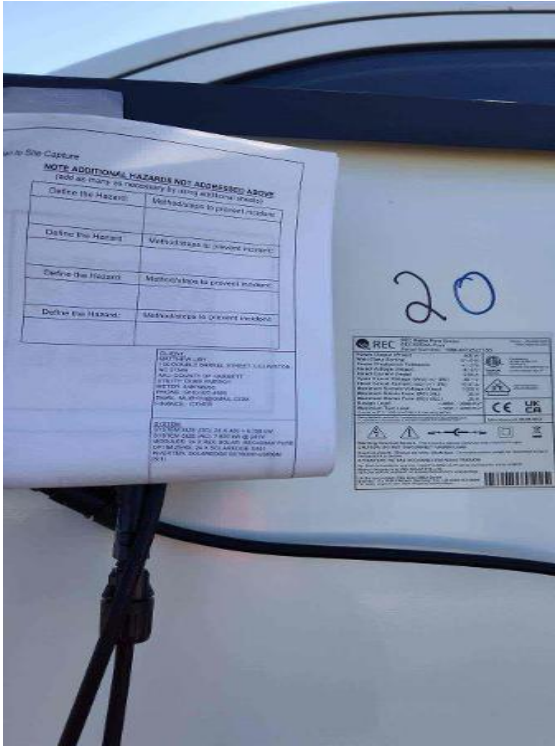

RGH02

Rooftop Installation / Module Label

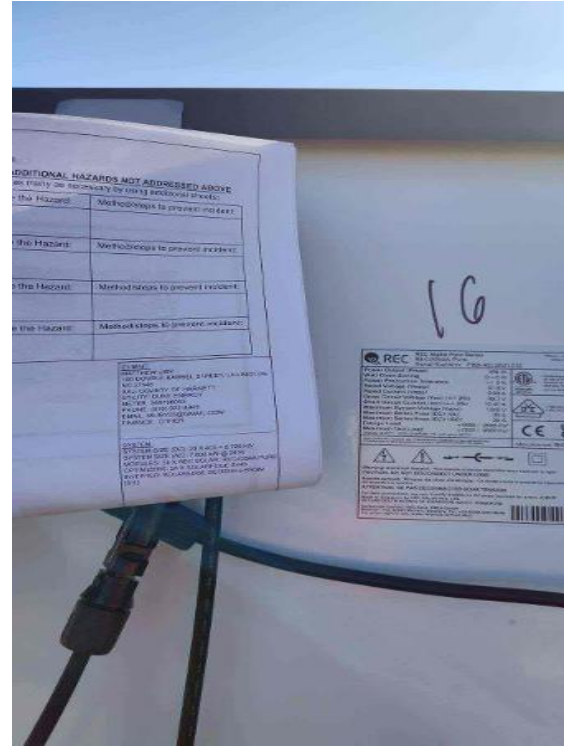

RGH02

Rooftop Installation / Module Label

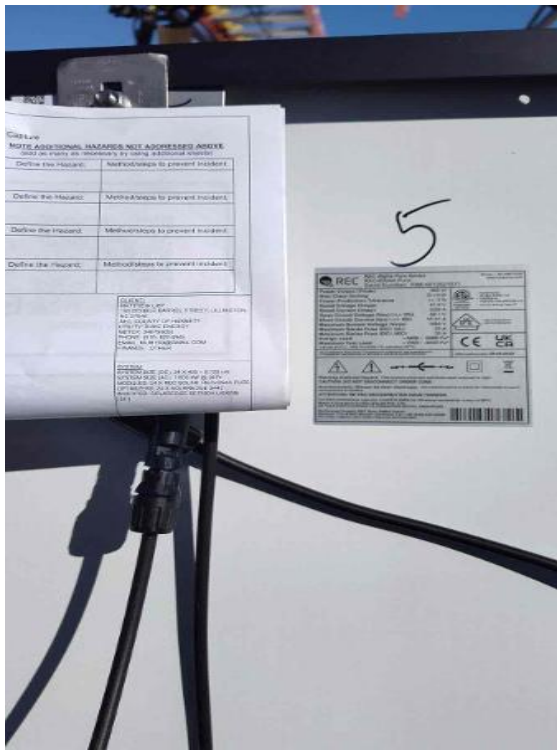

RGH02

Rooftop Installation / Module Label



RGH02

Rooftop Installation / Module Label



RGH02

Rooftop Installation / Module Label



RGH02

Rooftop Installation / Module Label

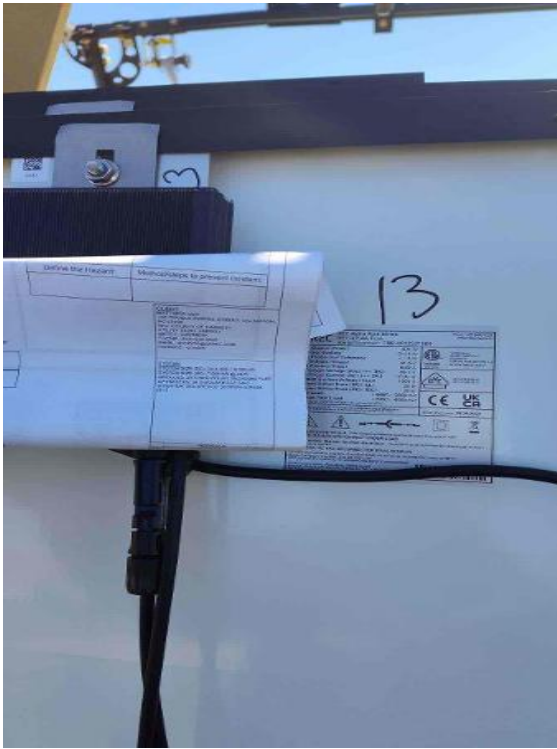

RGH02

Rooftop Installation / Module Label



RGH02

Rooftop Installation / Module Label



RGH02

Rooftop Installation / Module Label



RGH02



Rooftop Installation / Module Label



RGH02

Rooftop Installation / Module Label



RGH02

Rooftop Installation / Module Label

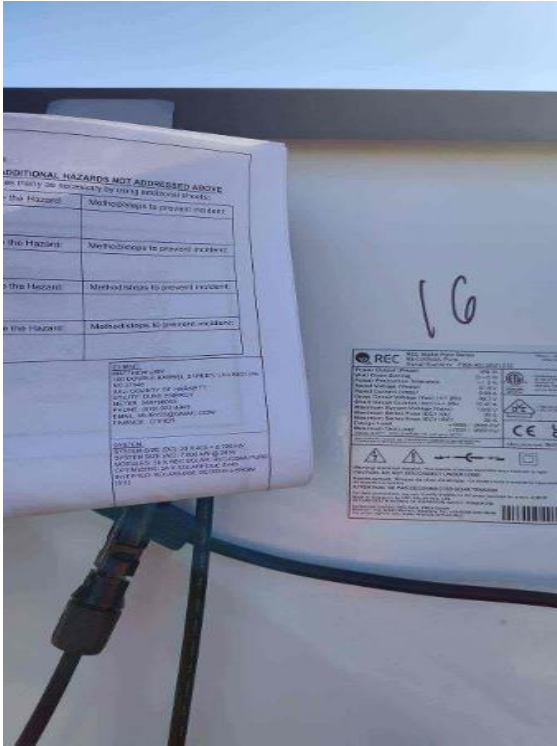

RGH02

Rooftop Installation / Module Label

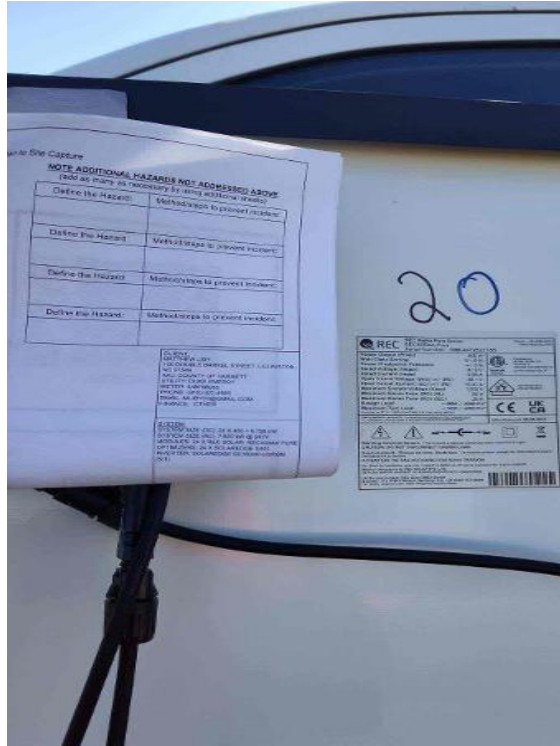

RGH02

Rooftop Installation / Module Label

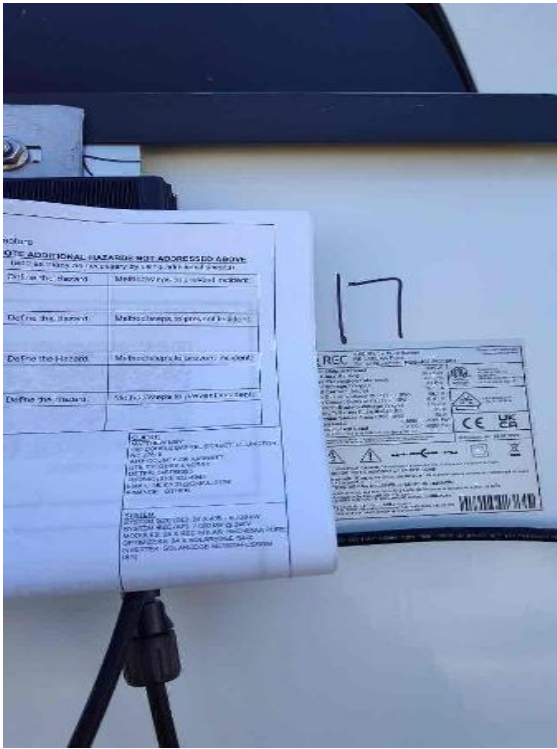

RGH02

Rooftop Installation / Module Label



RGH02

Rooftop Installation / Module Label

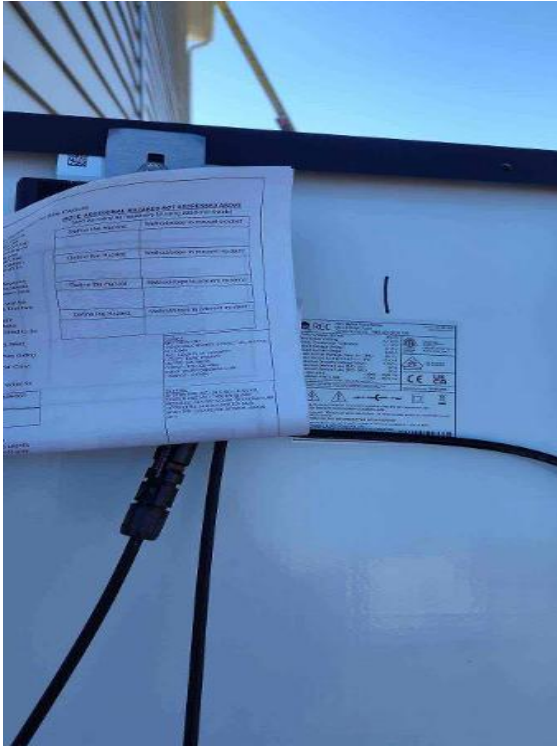

RGH02

Rooftop Installation / Module Label

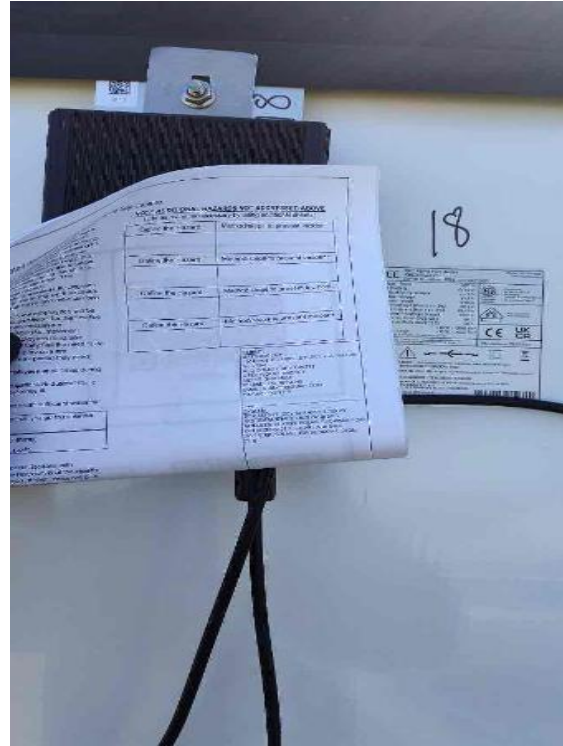

RGH02

Rooftop Installation / Module Label



RGH02

Rooftop Installation / Module Label



RGH02

Rooftop Installation / Module Label



RGH02

Rooftop Installation / Module Label



RGH02

Rooftop Installation / Module Label

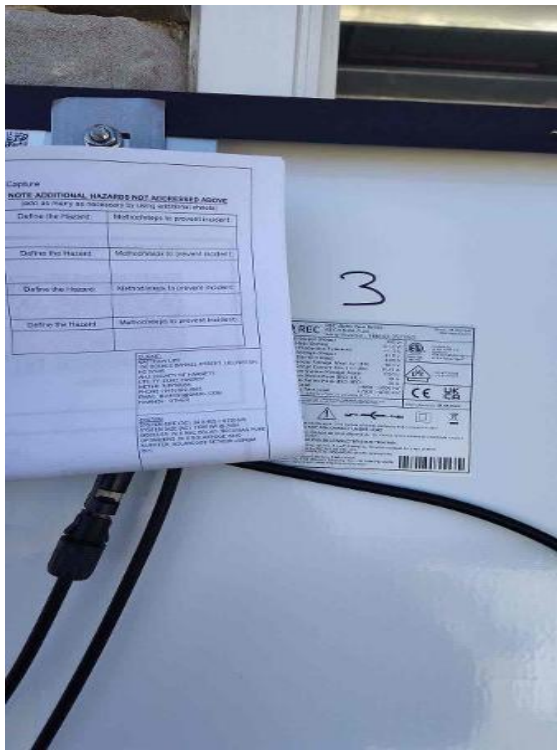

RGH02

Rooftop Installation / Module Label

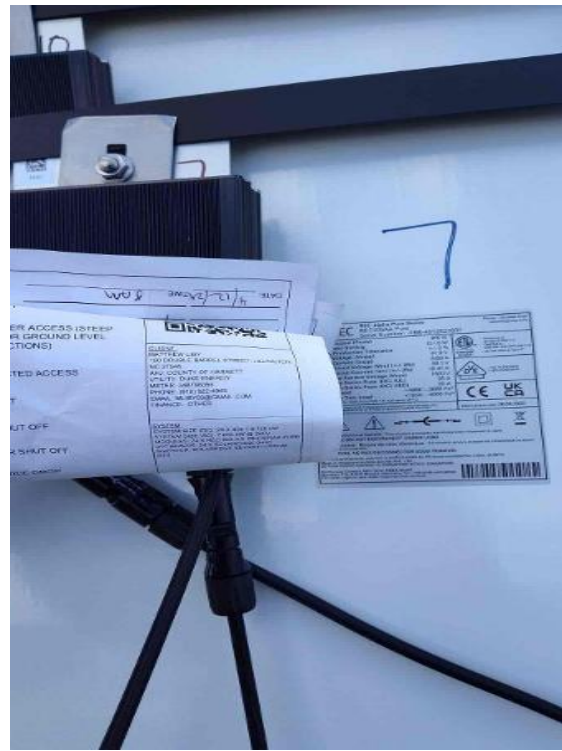

RGH02

Rooftop Installation / Module Label



RGH02

Rooftop Installation / Module Label



RGH02

Rooftop Installation / Module Label

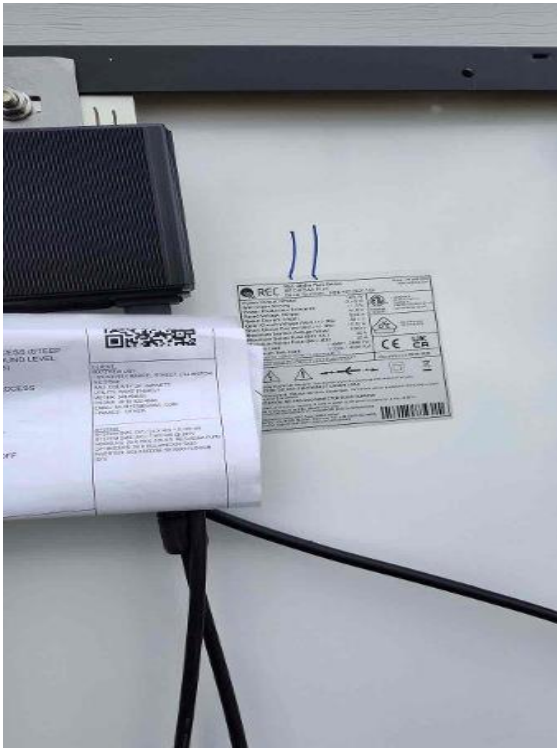

RGH02

Rooftop Installation / Module Gapping: Tape Measure showing 3/8" - 1" Gap



RGH02

Rooftop Installation / Array Bonding/Grounding

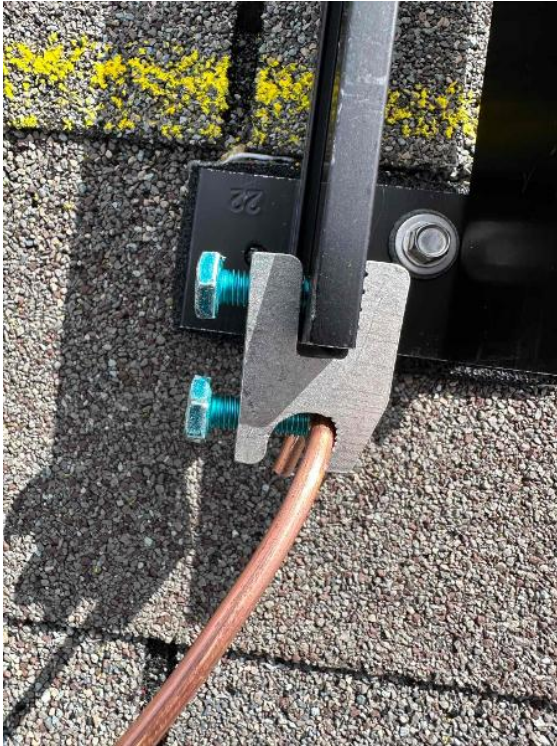

RGH02

Rooftop Installation / Array Bonding/Grounding



RGH02

Rooftop Installation / Array Bonding/Grounding



RGH02

Rooftop Installation / Array Bonding/Grounding



RGH02

Rooftop Installation / Wire management Under the Array (1 photo per row of modules per array)



RGH02

Rooftop Installation / Wire management Under the Array (1 photo per row of modules per array)



RGH02

Rooftop Installation / Wire management Under the Array (1 photo per row of modules per array)



RGH02

Rooftop Installation / Wire management Under the Array (1 photo per row of modules per array)



RGH02

Rooftop Installation / Wire management Under the Array (1 photo per row of modules per array)

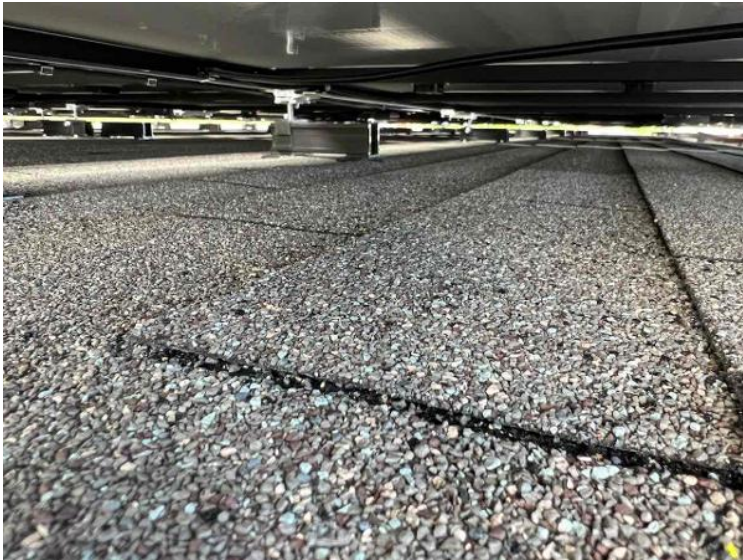

RGH02

Rooftop Installation / Sealant Around Conduit Through Eave



RGH02  
Loc: 35.3737, -78.8724

Rooftop Installation / Sealant Around Conduit Through Eave



RGH02  
Loc: 35.3737, -78.8722

Rooftop Installation / Overall Conduit Run, Between Arrays, Attic Runs Included, Down To BOS



RGH02

Rooftop Installation / Overall Conduit Run, Between Arrays, Attic Runs Included, Down To BOS



RGH02

Rooftop Installation / Overall Conduit Run, Between Arrays, Attic Runs Included, Down To BOS



RGH02



Rooftop Installation / Overall Conduit Run, Between Arrays, Attic Runs Included, Down To BOS



RGH02

Rooftop Installation / Overall Conduit Run, Between Arrays, Attic Runs Included, Down To BOS



RGH02

Rooftop Installation / Overall Conduit Run, Between Arrays, Attic Runs Included, Down To BOS



RGH02

Rooftop Installation / Overall Conduit Run, Between Arrays, Attic Runs Included, Down To BOS



RGH02

**Rooftop Installation / Overall Conduit Run, Between Arrays, Attic Runs Included, Down To BOS**



RGH02

**Rooftop Installation / Overall Conduit Run, Between Arrays, Attic Runs Included, Down To BOS**



RGH02

**Rooftop Installation / Overall Conduit Run, Between Arrays, Attic Runs Included, Down To BOS**



RGH02

**Rooftop Installation / Overall Conduit Run, Between Arrays, Attic Runs Included, Down To BOS**



RGH02

Rooftop Installation / Overall Conduit Run, Between Arrays, Attic Runs Included, Down To BOS



RGH02

Rooftop Installation / Overall Conduit Run, Between Arrays, Attic Runs Included, Down To BOS



RGH02

Rooftop Installation / Overall Conduit Run, Between Arrays, Attic Runs Included, Down To BOS



RGH02

Rooftop Installation / J-Box Installed W/ Wiring Complete (All Components)

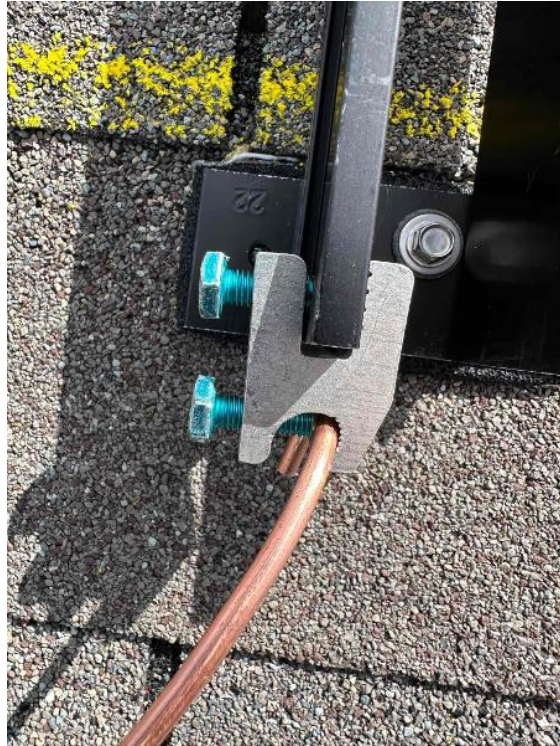

RGH02

Rooftop Installation / J-Box Installed W/ Wiring Complete (All Components)



RGH02

Rooftop Installation / J-Box Installed W/ Wiring Complete (All Components)



RGH02

Rooftop Installation / J-Box Installed W/ Wiring Complete (All Components)



RGH02

Electrical Installation / Close Up Photo of Panel Label + Main Breaker Rating on The Breaker

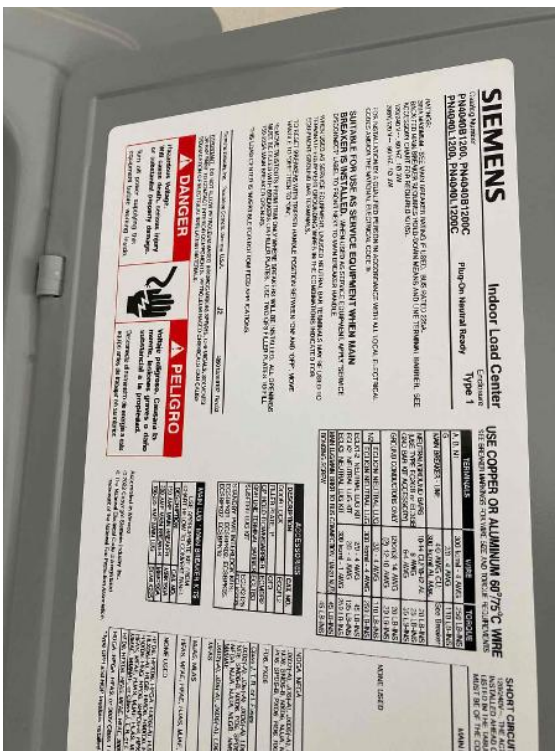

RGH02  
 Loc: 35.3735, -78.8723

Electrical Installation / Close Up Photo of Panel Label + Main Breaker Rating on The Breaker



RGH02  
Loc: 35.3735, -78.8723

Electrical Installation / The Main Service Panel's GEC



RGH02  
Loc: 35.3735, -78.8723

Electrical Installation / The Main Service Panel's GEC



RGH02  
Loc: 35.3736, -78.8724

Electrical Installation / The Main Service Panel's GEC



RGH02  
Loc: 35.3736, -78.8725

Electrical Installation / The Main Service Panel's GEC



RGH02  
Loc: 35.3736, -78.8724

Electrical Installation / The Main Service Panel's GEC



RGH02  
Loc: 35.3736, -78.8724

Electrical Installation / Point of Interconnection



RGH02  
Loc: 35.3736, -78.8724

Electrical Installation / Close Up Photo of the OCPD Rating for PV



RGH02  
Loc: 35.3736, -78.8724

Electrical Installation / Inverter/Combiner Installed & Wired

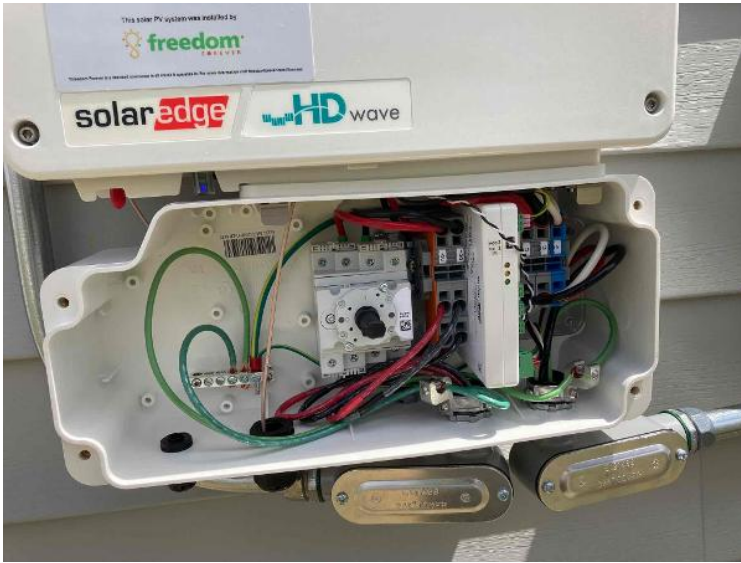

RGH02  
Loc: 35.3736, -78.8724

Electrical Installation / Show All Completed Wiring and Terminations for Each BOS Component

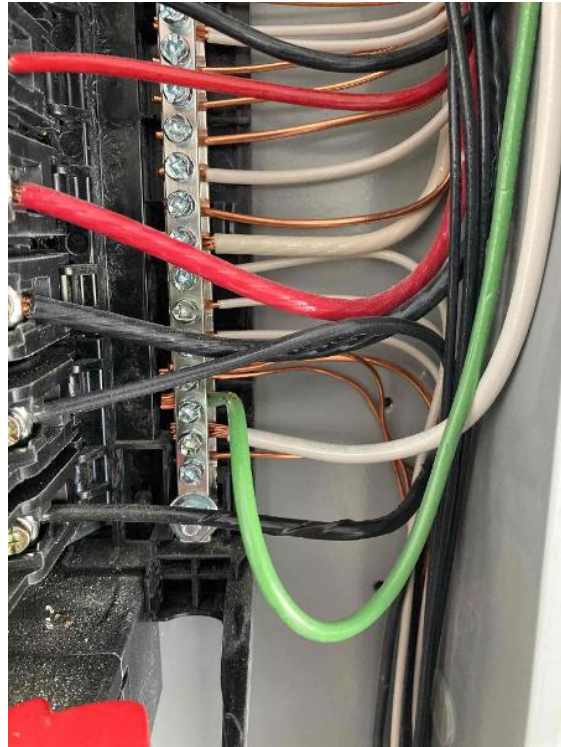

RGH02  
Loc: 35.3736, -78.8724

Electrical Installation / Show All Completed Wiring and Terminations for Each BOS Component



RGH02  
Loc: 35.3736, -78.8724

Electrical Installation / Show All Completed Wiring and Terminations for Each BOS Component



RGH02  
Loc: 35.3736, -78.8724

Electrical Installation / Show All Completed Wiring and Terminations for Each BOS Component

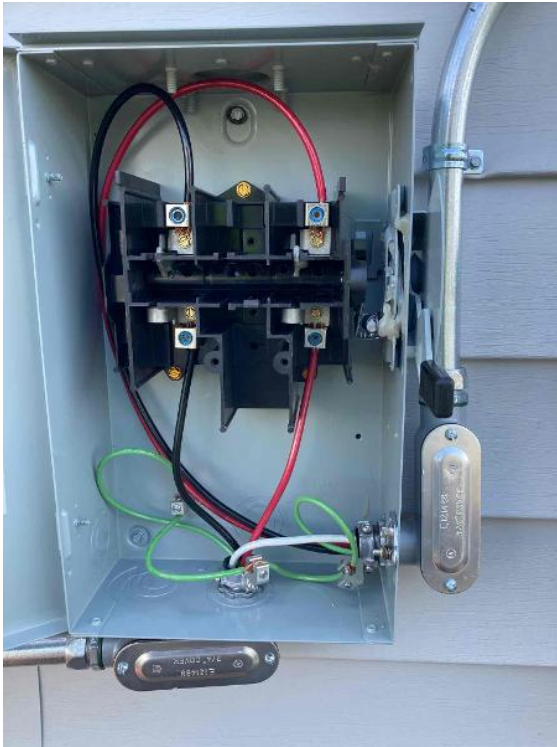

RGH02  
Loc: 35.3736, -78.8722

Electrical Installation / Show All Completed Wiring and Terminations for Each BOS Component



RGH02  
Loc: 35.3736, -78.8724