

**113690**  
 Richard Mcalister

---

**Project Details**

<b>Project ID</b>	113690 Automated Populated Value
<b>Project Name</b>	Richard Mcalister Automated Populated Value
<b>Street Address</b>	416 Wire Road Automated Populated Value
<b>City</b>	Bunnlevel, NC Automated Populated Value
<b>State</b>	NC Automated Populated Value

<b>Zip Code</b>	283823 Automated Populated Value
<b>Processed</b>	No
<b>Punchlist Items</b>	
<b>Punchlist Notes</b>	

---

**Punchlist Item(s)**

<b>Are all punchlist items related to this project 100% complete &amp; properly documented?</b>	Yes
-------------------------------------------------------------------------------------------------	-----

---

**Customer Walkthrough**

<b>Is the homeowner or customer representative present, and available for a walkthrough?</b>	No
<b>HO not present, or declined walkthrough.</b>	Call and/or Text the Customer: "We have completed the punchlist process & are now leaving the residence. Our Customer Care team will be in touch with you shortly to discuss the next steps."
<b>If declined, request the HO signature.</b>	

**"Great news! Your work for today's visit is complete. Please join me for a review of the corrections & if there's anything I can't assist with, remember our Customer Care Team is always ready to help!"**

<b>Homeowner Confirmation</b>	"Kindly verify if you have been informed about the completion of all necessary corrections related to this visit and if you have also been notified of any additional tasks that might require the attention of a different field personnel."
-------------------------------	-----------------------------------------------------------------------------------------------------------------------------------------------------------------------------------------------------------------------------------------------

**Homeowner Signature**

---

**FSP Employee Confirmation**

<b>Employee Confirmation</b>	To the best of my knowledge, I affirm that the provided information is accurate and true. All requested photos and
------------------------------	--------------------------------------------------------------------------------------------------------------------

<b>Employee Signature</b>	
---------------------------	---------------------------------------------------------------------------------------

documentation have been uploaded under the correct Project ID. I have confirmed and provided evidence that all additional work has been completed to the best of my ability, and I have documented any items that could not be remedied at this time.

Punchlist Item(s) / Additional Photos

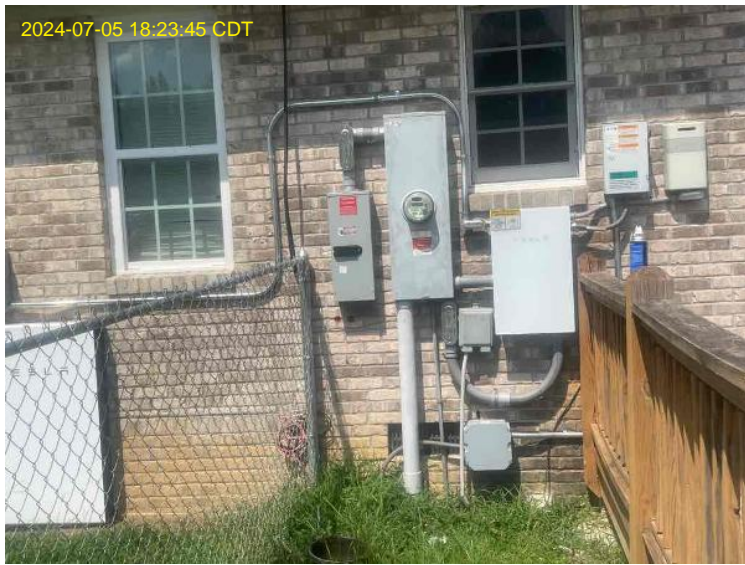

Johnny Putt  
Loc: 35.3133, -78.7963

Punchlist Item(s) / Additional Photos



Johnny Putt  
Loc: 35.3132, -78.7963

Punchlist Item(s) / Additional Photos



Johnny Putt  
Loc: 35.3133, -78.7962

Punchlist Item(s) / Additional Photos



Johnny Putt

Punchlist Item(s) / Additional Photos

2024-07-05 18:23:45 CDT

Meter  
Gateway Secondary

Power 6,794W

Power Factor 1.00

Current Transformer 2

Location

Site

CT Modifiers

Flip Reverse power if installed backwards

Current 10.78A

Voltage 123.22V

Power 1,268W

Power Factor 0.96

Current Transformer 3

Location

Site

Voltage Reference

Johnny Putt

Punchlist Item(s) / Additional Photos

2024-07-05 18:23:45 CDT

Meter  
Gateway Secondary

Power 6,812W

Power Factor 1.00

Current Transformer 2

Site

Current Transformer 3

Location

Site

Voltage Reference

L1

CT Modifiers

Flip Reverse power if installed backwards

Current 10.454A

Voltage 123.2V

Power 1,291W

Power Factor 0.96

Johnny Putt

Punchlist Item(s) / Additional Photos

2024-07-05 18:23:45 CDT

Meter  
Gateway Secondary

Current Transformer 1

Location

Solar

CT Modifiers

1CT x2 Double the power this CT measures. Only allowed on split-phase system.

1CT x3 Triple the power this CT measures. Only allowed on 3-phase system.

Flip Reverse power if installed backwards

Current 27.815A

Voltage 123.18V

Power 6,824W

Power Factor 1.00

Current Transformer 2

Site

Johnny Putt

Punchlist Item(s) / Additional Photos

2024-07-05 18:23:45 CDT

SUNPOWER®

SEARCH FOR CUSTOMER SITE

Richard Mcalister

0 Site(s) found



You have no permission to access the site (Richard Mcalister). Please call SunPower for assistance.

Can't find the customer's site?  
[CREATE SITE](#)

Johnny Putt

Punchlist Item(s) / Additional Photos



Johnny Putt  
Loc: 35.3133, -78.7962

Punchlist Item(s) / Additional Photos



Johnny Putt  
Loc: 35.3133, -78.7962

Punchlist Item(s) / Additional Photos

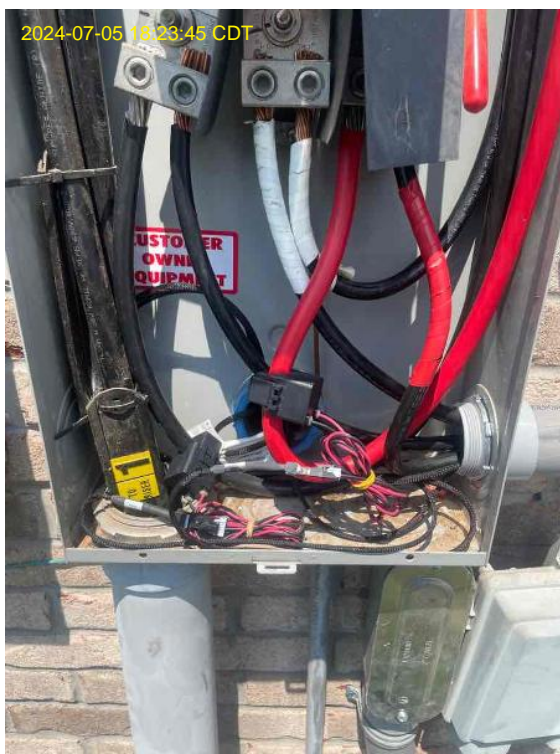

Johnny Putt  
Loc: 35.3133, -78.7962

Punchlist Item(s) / Additional Photos



Johnny Putt  
Loc: 35.3133, -78.7962