

**113690**  
113690  
416 Wire Road  
GreenSky

---

### Customer Information

<b>Project ID</b>	113690 Automated Populated Value
<b>Homeowner Name</b>	113690 Automated Populated Value
<b>Street Address</b>	416 Wire Road Automated Populated Value
<b>City</b>	Bunnlevel, NC Automated Populated Value
<b>State</b>	NC Automated Populated Value
<b>Zip Code</b>	283823 Automated Populated Value

<b>Lender</b>	GreenSky Automated Populated Value
<b>Utility Provider</b>	Duke Energy - North Carolina Automated Populated Value
<b>Region</b>	Raleigh Automated Populated Value
<b>Processed</b>	No
<b>Customer's WiFi Network Name</b>	
<b>Customer's WiFi Network Password</b>	

---

### Fleet

<b>Vehicle Number:</b>	253
<b>Vehicle Type:</b>	Cargo Van
<b>Is there anything that needs to be addressed by the fleet team?</b>	No

---

**Please select all that apply.**

---

**Installer Phone Number:**

---

**Provide a concise description of the problems to assist the Fleet department in swiftly addressing the issue(s).**

---

### Safety

<b>Hazard Identification</b>	None
------------------------------	------

---

## Tesla Storage

---

Is there a Tesla Gateway or Backup Switch being installed today?

Yes

Tesla Powerwall Type:

Powerwall 2

---

## Interior of Enclosures

---

### Breakers & Terminations

---

Type of Interconnection

Mech Lug

---

## EMT

---

### Grounding & Bonding

---

Is there a natural gas supply?

No

Is there PEX pipe on site?

Is there metal plumbing?

No

---

## Exterior of Enclosures

---

Were any placards required today?

No

---

### Additional Equipment

---

Was there an existing ATS on site?

No

Was there an EV charger installed today?

No

Was a portable generator plug installed today?

No

---

### Commissioning

---

What type of solar system is installed?

AC

Has the Tesla equipment been commissioned?

Yes

Is the AC solar install complete?

No

Provide brief reasoning for the site not being commissioned.

---

## Design

---

Was there a call to Hotline made during today's installation? If so, please provide a note regarding the reason for the call.

Yes

Have there been any design changes made in the field? (Must have Hotline Approval: 512-200-2085)

No - Built as Designed

---

## Customer Walkthrough

---

Is the homeowner or customer representative present, and available for a walkthrough? No

HO not present, or declined walkthrough.

Call and/or Text the Customer: "We have completed the installation process & are now leaving the residence. Our Customer Care team will be in touch with you shortly to discuss the next steps."

If declined, request the HO signature.

"Hey there! We're super excited to let you know that your new equipment is fully installed"

"Would you like to accompany me on a walk around your home while I clean up and review the installation? If you notice anything that needs attention, please inform me so I can promptly address it or make a note for further review."

"As we closeout this walkthrough, is there anything you would like our customer experience team to handle that is beyond my expertise?"

Homeowner Confirmation:

"We recognize the significance of keeping you well-informed throughout this process. Our dedicated Customer Care team will ensure that you receive regular updates concerning the city and utility inspection schedules. These inspections typically require approximately 30-45 days to finalize, as they are coordinated with the utility provider's availability. Once the utility inspection phase successfully concludes and your utility grants permission to operate, we will proceed with registering your warranty and granting you access to your monitoring services. This represents a significant step forward, providing you with comprehensive visibility and control over your project's advancement. As we approach the final stages, we will conclude the project by inviting you to a virtual launch meeting. During this meeting, we will cover the entire process, including how to energize your system, make effective use of the monitoring services, and supply you with essential tax information. This session is designed to ensure your complete comfort and confidence with every aspect of your new setup. Kindly confirm that all matters have been addressed."

Homeowner Signature

Customer Review:

Link to review: [https://www.google.com/search?sca\\_esv=561932315&q=Freedom](https://www.google.com/search?sca_esv=561932315&q=Freedom)

"Before we leave, could you do me a favor and leave a Google Review? Additionally, I wanted to let you know that you'll be receiving a survey within the next few days. This survey will allow you to provide feedback on various topics, including sales, installation, and communication. Your honest feedback would be greatly appreciated!"

Additional Work

Was there any damage incurred during this installation?

No

Select all applicable options and provide any relevant notes and photos of the damage(s) identified.

Is there any other additional work that needs to be addressed?

No

Check all relevant options and provide any necessary notes and photos of the required additional work.

---

## FSP Employee Confirmation

Employee Confirmation

To the best of my knowledge, I confirm that the provided information is accurate and truthful. All requested photos and documentation have been successfully uploaded under the correct Project ID.

Employee Signature



Customer Information / Photo: Street Address

2024-05-22 04:56:11 CDT

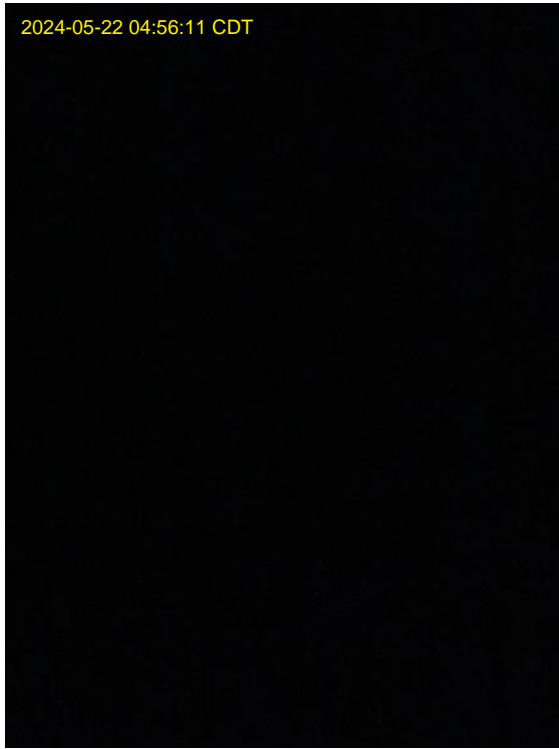

Benjamin Davis  
Loc: 36.0082, -78.9373

Fleet / Photo of Dashboard/Gauges

2024-05-22 04:54:22 CDT

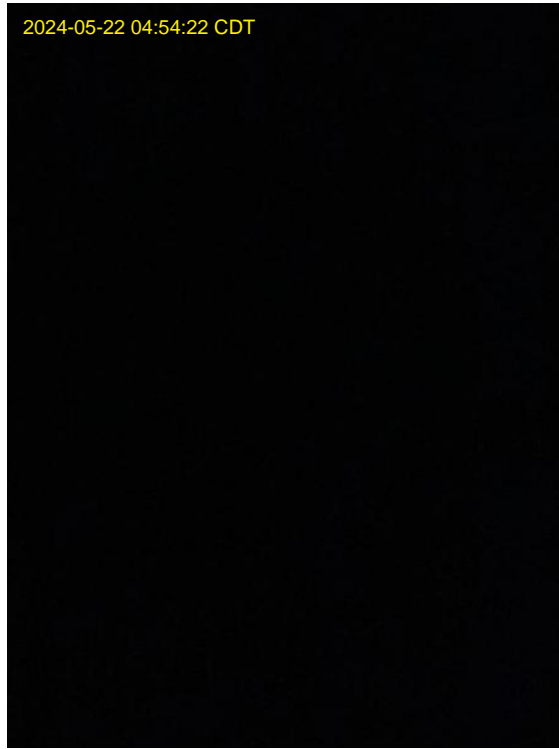

Benjamin Davis  
Loc: 36.0082, -78.9373

Fleet / Parked Truck w/ Safety Cones

2024-05-22 04:55:00 CDT



Benjamin Davis

Fleet / Inside/Cab of Truck

2024-05-22 04:55:40 CDT



Benjamin Davis

Fleet / Back of Truck (Doors Open)



Benjamin Davis

Safety / PPE - Face Shield near EQ wall



Benjamin Davis

Safety / PPE - Hot Gloves near EQ wall



Benjamin Davis

Tesla Storage / Tesla Gateway, or Switch, Interior



Benjamin Davis

Tesla Storage / Backup Gateway, or Switch, Serial Number



Benjamin Davis

Tesla Storage / Tesla Gateway Deadfront (Labeled w/ Stickers)



Benjamin Davis

Tesla Storage / Powerwall Location

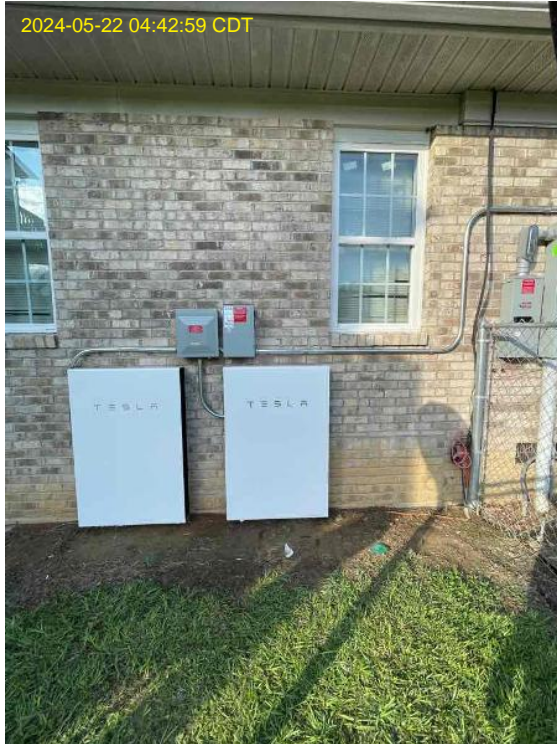

Benjamin Davis

Tesla Storage / Powerwall Mounting Bracket Installed



Benjamin Davis

Tesla Storage / Tesla P/W Wiring Compartment



Benjamin Davis

Tesla Storage / Tesla P/W Wiring Compartment



Benjamin Davis

Tesla Storage / Tesla P/W Serial Number(s)



Benjamin Davis

Tesla Storage / Tesla P/W Serial Number(s)



Benjamin Davis



Tesla Storage / Powerwall 2 - Tesla Production CT



Benjamin Davis

Tesla Storage / Powerwall 2 - Tesla Consumption CT (Factory & Field Installed)



Benjamin Davis

Interior of Enclosures / Wide Shot: EQ Wall w/o Deadfronts - Indoor & Outdoor



Benjamin Davis

Interior of Enclosures / Interior of Main Service Panel w/o Deadfront



Benjamin Davis  
Loc: 35.3133, -78.7962

Interior of Enclosures / Interior of Main Service Panel w/o Deadfront

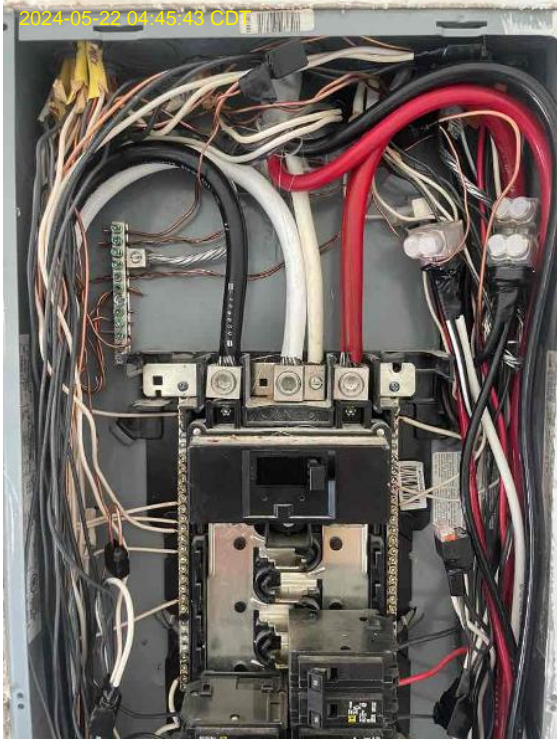

Benjamin Davis  
Loc: 35.3133, -78.7962

Interior of Enclosures / Interior of Main Service Panel w/o Deadfront



Benjamin Davis  
Loc: 35.3133, -78.7962

Interior of Enclosures / Interior of Main Service Panel w/o Deadfront



Benjamin Davis  
Loc: 35.3133, -78.7962

Interior of Enclosures / Interior of AC Disconnect (Wiring and fuse sizes visible, if applicable)



Benjamin Davis

Interior of Enclosures / Interior of Agg Panel w/o Deadfront (Wiring & breaker sizes, if applicable)



Benjamin Davis

Interior of Enclosures / Close Up of Monitoring Equipment (Wiring & serial number)



Benjamin Davis

Breakers & Terminations / Close Up of Mech. Lugs Fully Torqued w/ marks visible



Benjamin Davis

EMT / EMT - Pipedown Location (Roof-to-Wall Transition)



Benjamin Davis  
Loc: 36.0082, -78.9373

EMT / EMT - Couplers,Connectors,Straps, Nipples,Bend, etc.

2024-05-22 04:47:42 CDT

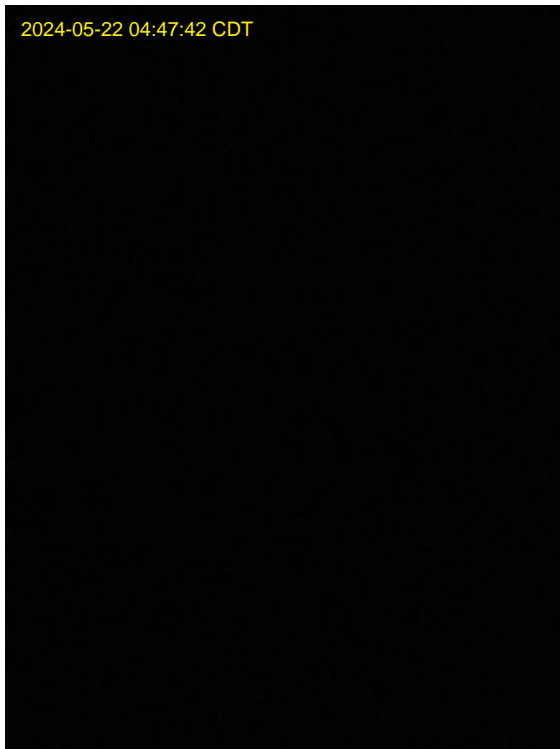

Benjamin Davis  
Loc: 36.0082, -78.9373

Grounding & Bonding / Ground Rod/GEC

2024-05-22 04:48:54 CDT



Benjamin Davis  
Loc: 36.0082, -78.9373

Exterior of Enclosures / Main Service Panel w/ Deadfront

2024-05-22 04:49:18 CDT



Benjamin Davis

Exterior of Enclosures / Agg Panel w/ Deadfront

2024-05-22 04:49:33 CDT

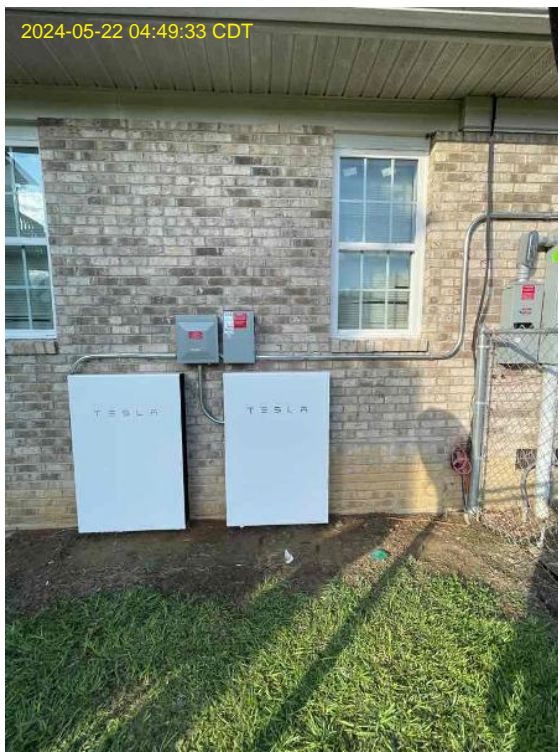

Benjamin Davis

Exterior of Enclosures / Wide Shot of Indoor & Outdoor Electrical Equipment



2024-05-22 04:49:44 CDT

Benjamin Davis

Exterior of Enclosures / Exterior of Main Service Panel (Labeled w/ Stickers)



2024-05-22 04:49:58 CDT

Benjamin Davis  
Loc: 35.3133, -78.7962

Exterior of Enclosures / Exterior of Main Service Panel (Labeled w/ Stickers)



2024-05-22 04:49:58 CDT

Benjamin Davis  
Loc: 35.3133, -78.7962

Exterior of Enclosures / Exterior of AC Disconnect (Labeled w/ Stickers)



2024-05-22 04:50:15 CDT

Benjamin Davis

Exterior of Enclosures / Exterior of Monitoring Equipment



Benjamin Davis

Commissioning / Tesla Registration (Screenshot) - 'Freedom Solar LLC.'

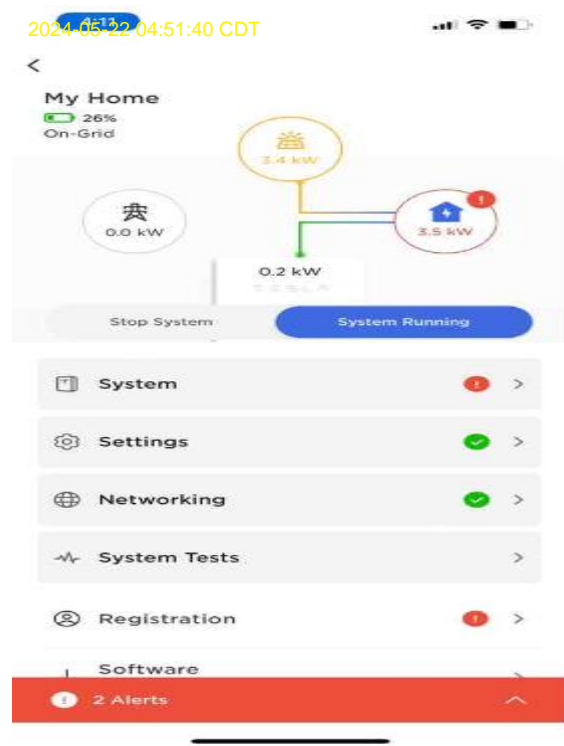

Benjamin Davis

Commissioning / Tesla Meter Configurations (Screenshot)



Benjamin Davis

Commissioning / Tesla Meter Configurations (Screenshot)

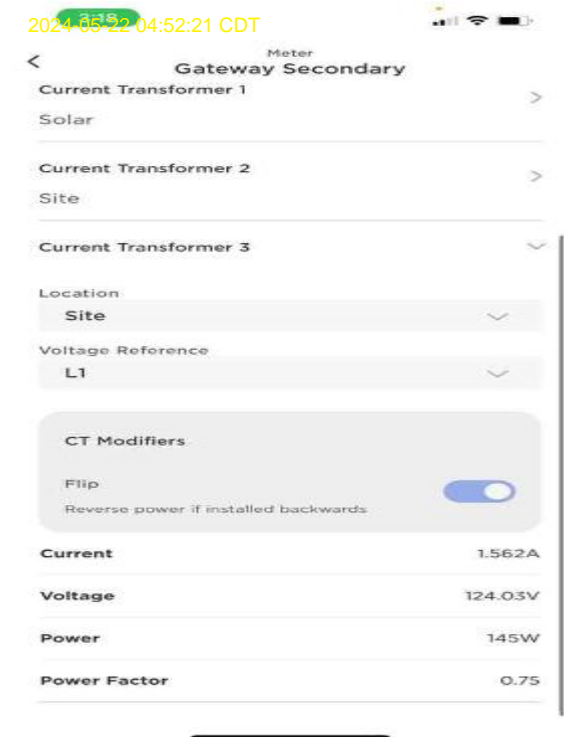

Benjamin Davis

Commissioning / Tesla Meter Configurations (Screenshot)

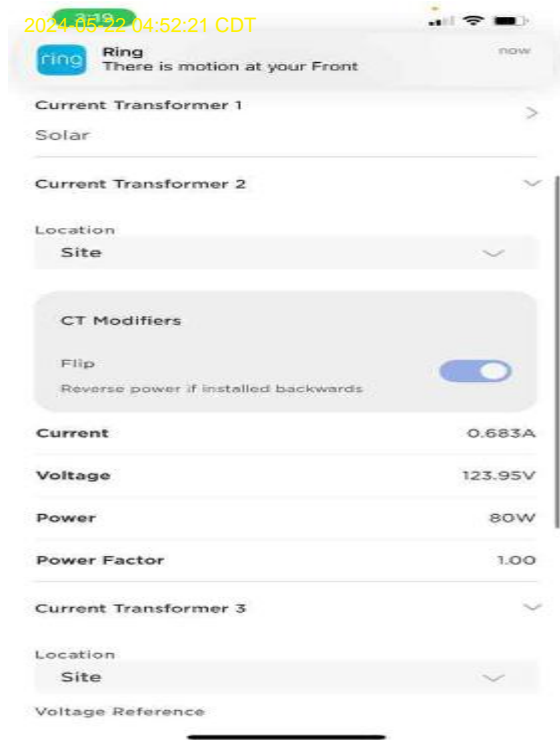

Benjamin Davis