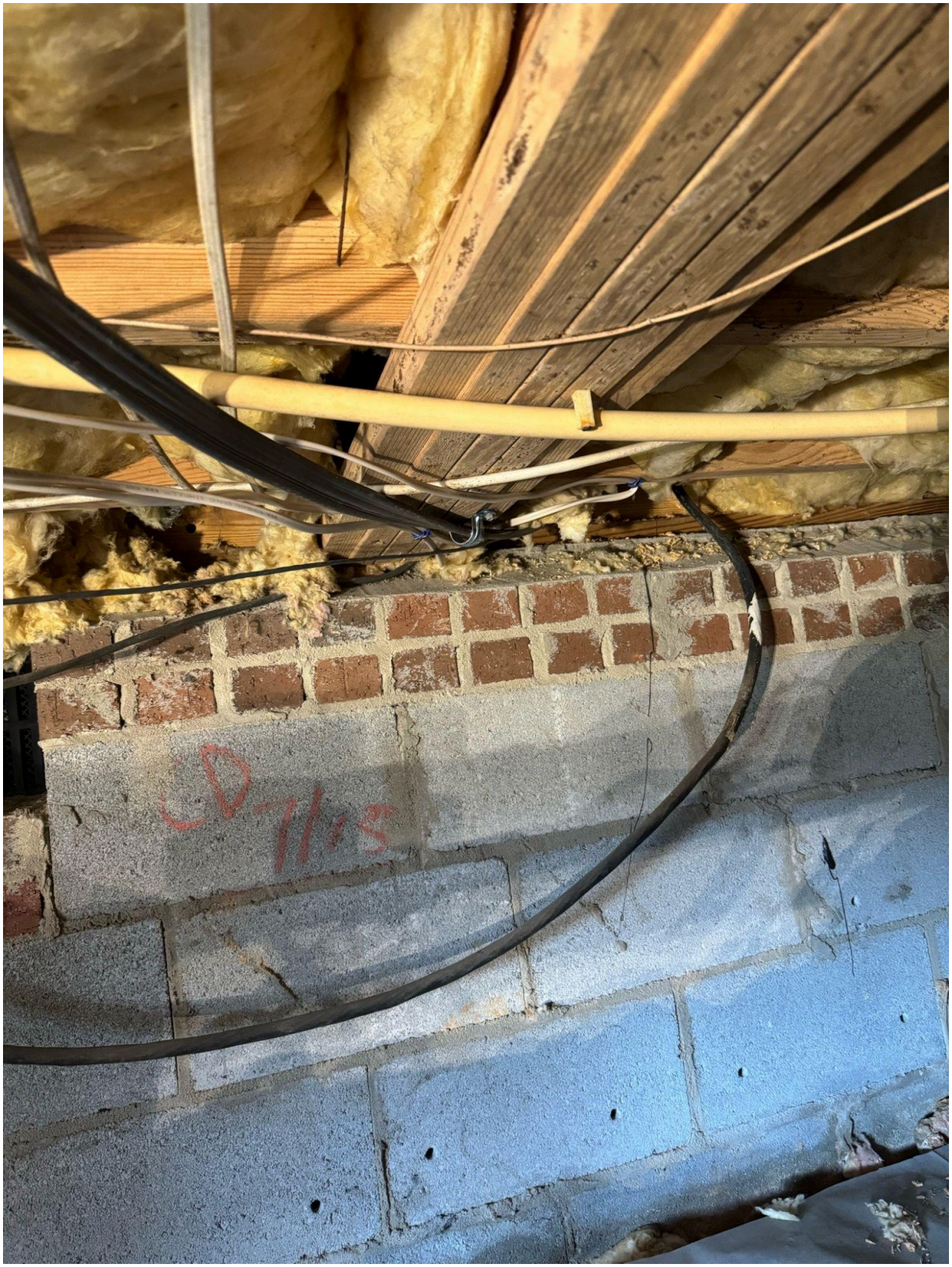
D-7/15

TESLA

FOCHT, TRAVIS
91 CUERTS DRIVE
EDWARDSVILLE, 26559

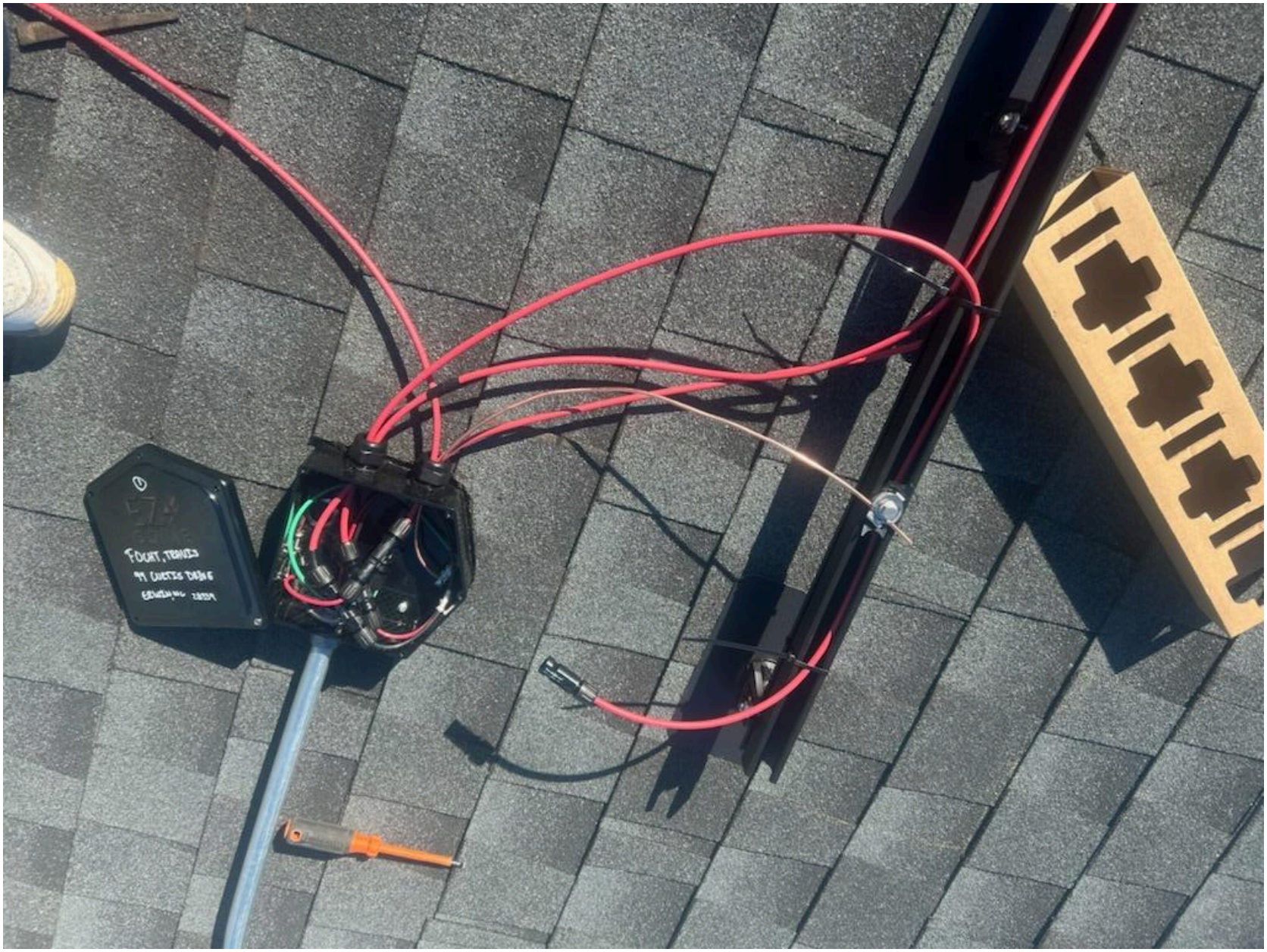

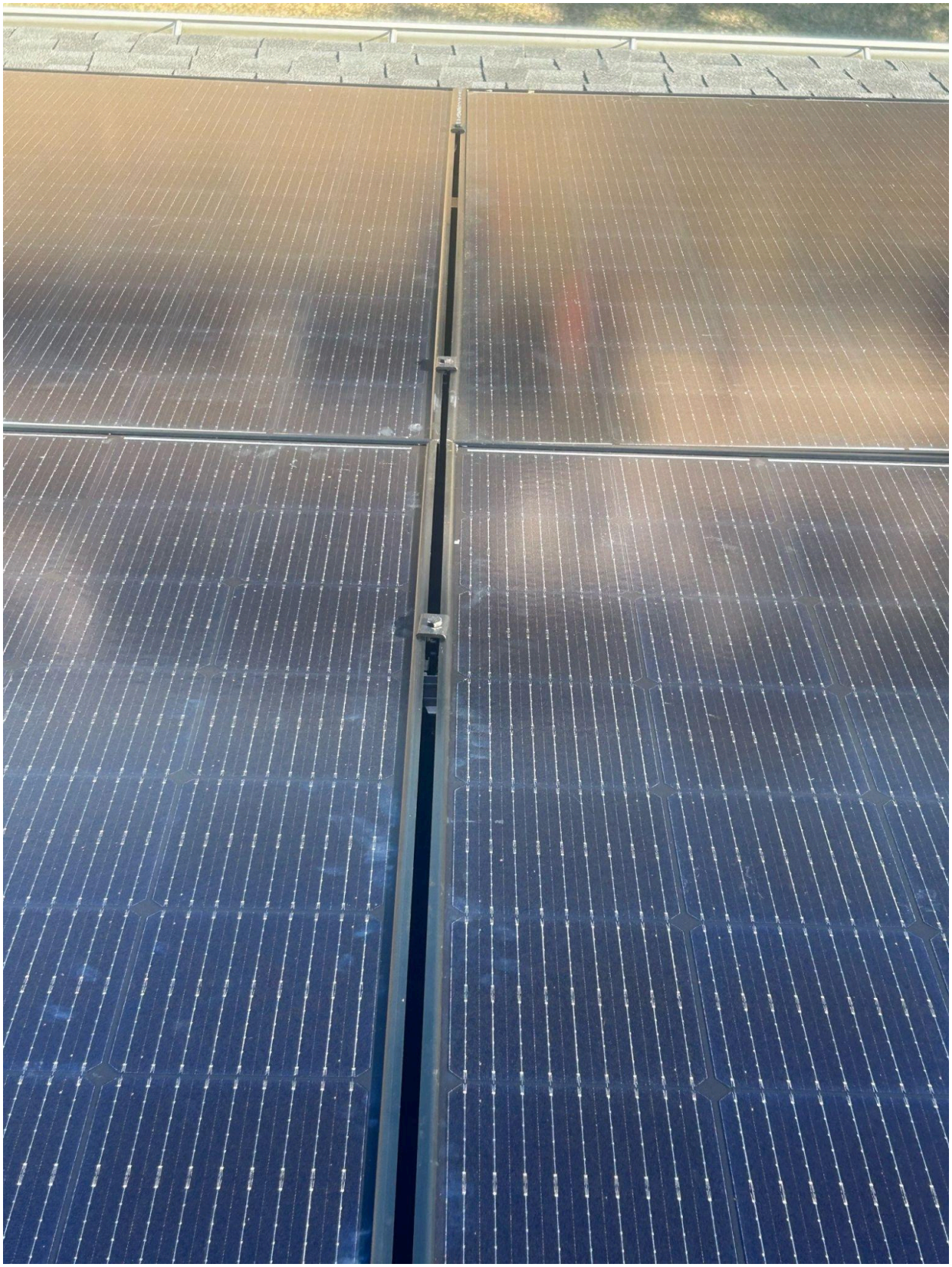

MISSION SOLAR
M230509-A0832
Model Number
Rated Maximum Power
Open - Circuit Voltage
Voltage at Pmax
Short - Circuit Current
Current at Pmax
Max. System Voltage
Max. Series overcurrent protective device (where required) fuse rating
Standard test condition
For field connections, use Cu only, 12AWF (US, CANADA), 4mm2 (EU, ASIA) wires insulated for a minimum of 90 °C, rated for wet conditions and resistant to ultra violet radiation (where exposed). See installation manual for PV connector details and compatibility. Avertissement: Risque de choc électrique. Ce modulo produit des tensions élevées dans la lumière du soleil. Risque électrique peut causer, brûler ou de provoquer le mort. Ne pas toucher le borne.
Fire Rating - Type 1
Class of Equipment: Class II
Design Load: Minimum 2400 Pa front and minimum 1600 Pa back load
Warning
PV modules generate voltage even with very weak light. Do not open the junction box. Les modules PV produisent tension même en basse lumière. Ne pas ouvrir la boîte de jonction.
Address:
8303 S. New Braunfels Ave.
San Antonio, TX 78223
ASSEMBLED IN THE USA
99