



## 113163

113163  
271 Horse Whisperer Ln  
SunPower

### Customer Information

Project ID	113163
Homeowner Name	113163
Street Address	271 Horse Whisperer Ln
City	Lillington
State	NC
Zip Code	27546

Lender	SunPower
Utility Provider	Duke Energy - North Carolina
Region	Raleigh
Processed	No
Customer's WiFi Network Name	
Customer's WiFi Network Password	

### Fleet

Vehicle Number:	E229
Vehicle Type:	Cargo Van
Is there anything that needs to be addressed by the fleet team?	No

Please select all that apply.
Installer Phone Number:
Provide a concise description of the problems to assist the Fleet department in swiftly addressing the issue(s).

### Safety

Hazard Identification	None
-----------------------	------

### ESS

Is this an ESS, Energy Storage System, project?	No
Was the ESS installed during today's visit?	

Reason for Incomplete ESS Install
ESS Manufacturer

### Interior of Enclosures

### Breakers & Terminations

**EMT****Grounding & Bonding**

Is there a natural gas supply? No

Is there PEX pipe on site? No

Is a water bond needed? No

**Exterior of Enclosures**

Were any placards required today? No

**Additional Equipment**

Was there an existing ATS on site? No

Was there an EV charger installed today? No

Was a portable generator plug installed today? No

**Commissioning**

Is the full solar installation complete? No

Was the site fully commissioned? If no, provide reasoning.

Is there a ESS (Energy Storage Solution) on site? No

**Design**

Was there a call to Hotline made during today's installation? If so, please provide a note regarding the reason for the call. No

Have there been any design changes made in the field? (Must have Hotline Approval: 512-200-2085) No - Built as Designed

**Customer Walkthrough**

Is the homeowner or customer representative present, and available for a walkthrough? Yes

"As we closeout this walkthrough, is there anything you would like our customer experience team to handle that is beyond my expertise?" None

HO not present, or declined walkthrough. Call and/or Text the Customer: "We have completed the installation process &amp; are now leaving the residence. Our Customer Care team will be in touch with you shortly to discuss the next steps."

**Homeowner Confirmation:**

If declined, request the HO signature.

"We recognize the significance of keeping you well-informed throughout this process. Our dedicated Customer Care team will ensure that you receive regular updates concerning the city and utility inspection schedules. These inspections typically require approximately 30-45 days to finalize, as they

"Hey there! We're super excited to let you know that your new equipment is fully installed"

"Would you like to accompany me on a walk around your home while I clean up and review the installation? If you notice anything that needs attention, please inform me so I can promptly address it or make a note for further review." None

are coordinated with the utility provider's availability. Once the utility inspection phase successfully concludes and your utility grants permission to operate, we will proceed with registering your warranty and granting you access to your monitoring services. This represents a significant step forward, providing you with comprehensive visibility and control over your project's advancement. As we approach the final stages, we will conclude the project by inviting you to a virtual launch meeting. During this meeting, we will cover the entire process, including how to energize your system, make effective use of the monitoring services, and supply you with essential tax information. This session is designed to ensure your complete comfort and confidence with every aspect of your new setup. Kindly confirm that all matters have been addressed."

Yes

Homeowner Signature



Customer Review:

Link to review: [https://www.google.com/search?sca\\_esv=561932315&q=Freedom](https://www.google.com/search?sca_esv=561932315&q=Freedom)

"Before we leave, could you do me a favor and leave a Google Review? Additionally, I wanted to let you know that you'll be receiving a survey within the next few days. This survey will allow you to provide feedback on various topics, including sales, installation, and communication. Your honest feedback would be greatly appreciated!"

### Additional Work

Was there any damage incurred during this installation? No

Select all applicable options and provide any relevant notes and photos of the damage(s) identified.

Is there any other additional work that needs to be addressed? No

Check all relevant options and provide any necessary notes and photos of the required additional work.

### FSP Employee Confirmation

Employee Confirmation To the best of my knowledge, I confirm that the provided

Employee Signature



information is accurate and truthful. All requested photos and documentation have been successfully uploaded under the correct Project ID.

Customer Information / Photo: Street Address



Alejandro Rodriguez  
Loc: 35.328, -78.9957

Fleet / Photo of Dashboard/Gauges



Alejandro Rodriguez  
Loc: 35.3279, -78.9956

Fleet / Parked Truck w/ Safety Cones



Alejandro Rodriguez  
Loc: 35.3279, -78.9955

Fleet / Inside/Cab of Truck



Alejandro Rodriguez  
Loc: 35.3279, -78.9956



Fleet / Back of Truck (Doors Open)



Alejandro Rodriguez  
Loc: 35.3279, -78.9955

Safety / PPE - Face Shield near EQ wall



Alejandro Rodriguez  
Loc: 35.3281, -78.9957

Safety / PPE - Hot Gloves near EQ wall

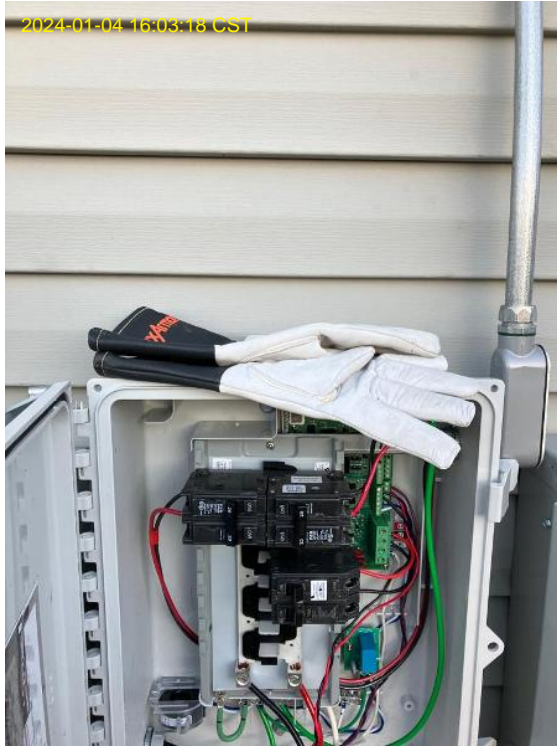

Alejandro Rodriguez  
Loc: 35.3281, -78.9958

Interior of Enclosures / Wide Shot: EQ Wall w/o Deadfronts - Indoor & Outdoor



Alejandro Rodriguez  
Loc: 35.3281, -78.9957

Interior of Enclosures / Wide Shot: EQ Wall w/o Deadfronts - Indoor & Outdoor

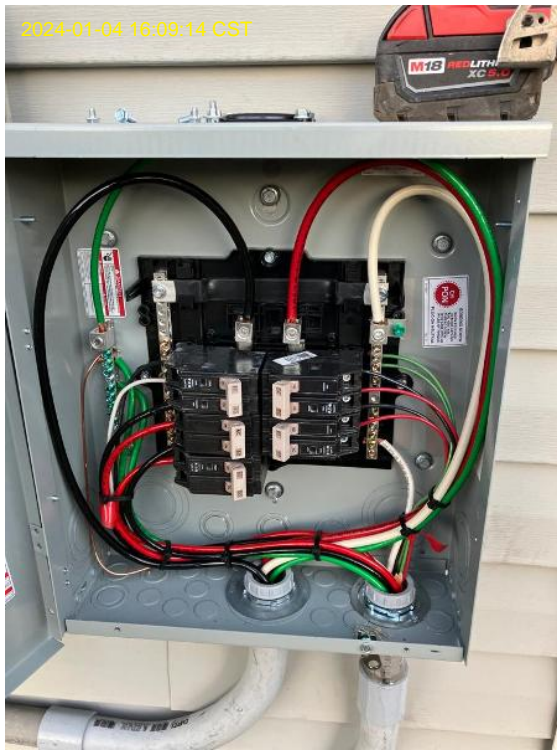

Alejandro Rodriguez  
Loc: 35.3281, -78.9958

Interior of Enclosures / Interior of Main Service Panel w/o Deadfront



Alejandro Rodriguez  
Loc: 35.3281, -78.9957

Interior of Enclosures / Interior of AC Disconnect (Wiring and fuse sizes visible, if applicable)



Alejandro Rodriguez  
Loc: 35.3281, -78.9957

Interior of Enclosures / Interior of AC Disconnect (Wiring and fuse sizes visible, if applicable)



Alejandro Rodriguez  
Loc: 35.3281, -78.9957



Interior of Enclosures / Interior of Agg Panel w/o Deadfront (Wiring & breaker sizes, if applicable)

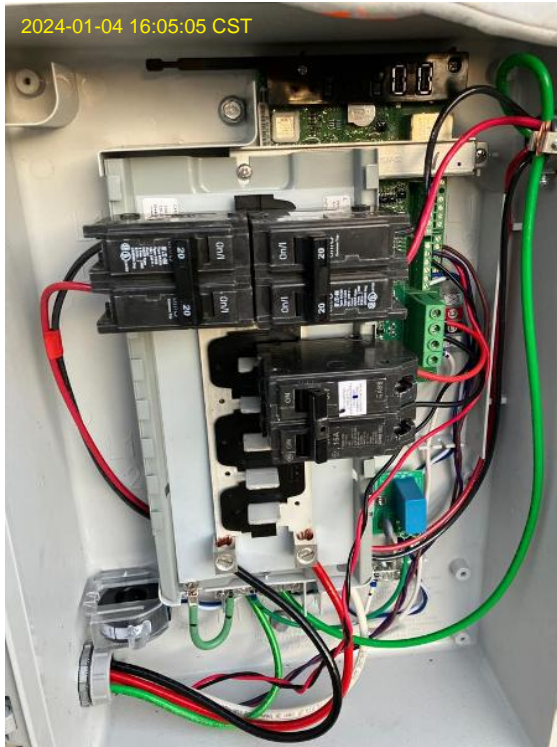

Alejandro Rodriguez  
Loc: 35.3281, -78.9957

Interior of Enclosures / Production CT

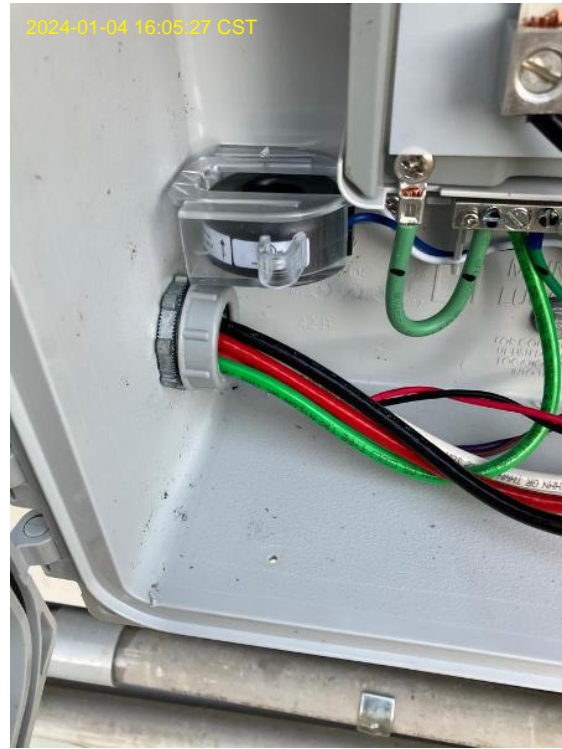

Alejandro Rodriguez  
Loc: 35.3281, -78.9958

Interior of Enclosures / Consumption CTs

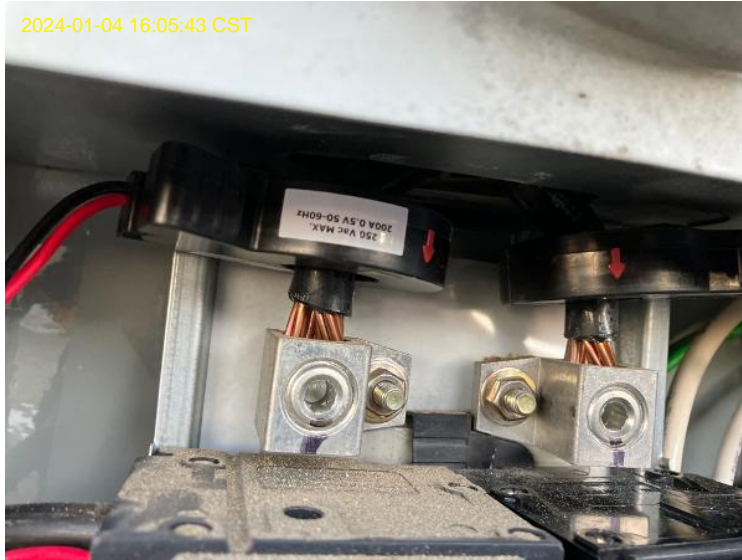

Alejandro Rodriguez  
Loc: 35.3281, -78.9957

Interior of Enclosures / Close Up of Monitoring Equipment (Wiring & serial number)



Alejandro Rodriguez  
Loc: 35.3281, -78.9957



Breakers & Terminations / Close Up of Breaker

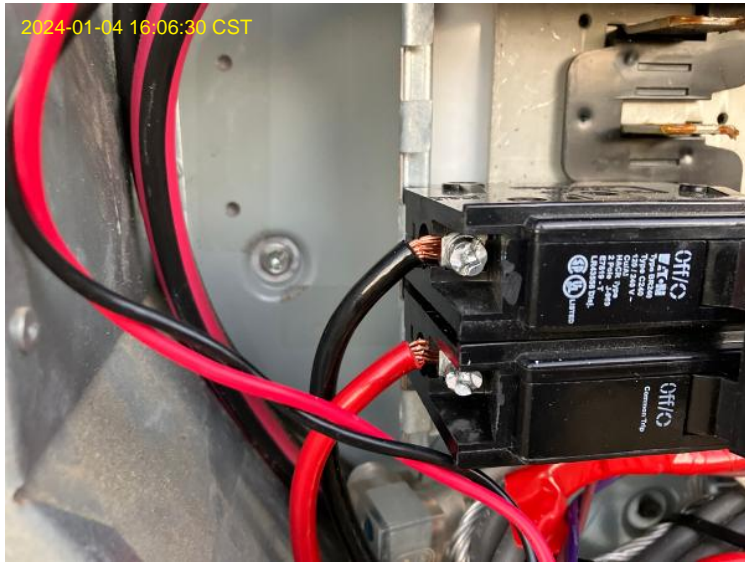

Alejandro Rodriguez  
Loc: 35.3281, -78.9957

Breakers & Terminations / Close Up of Breaker

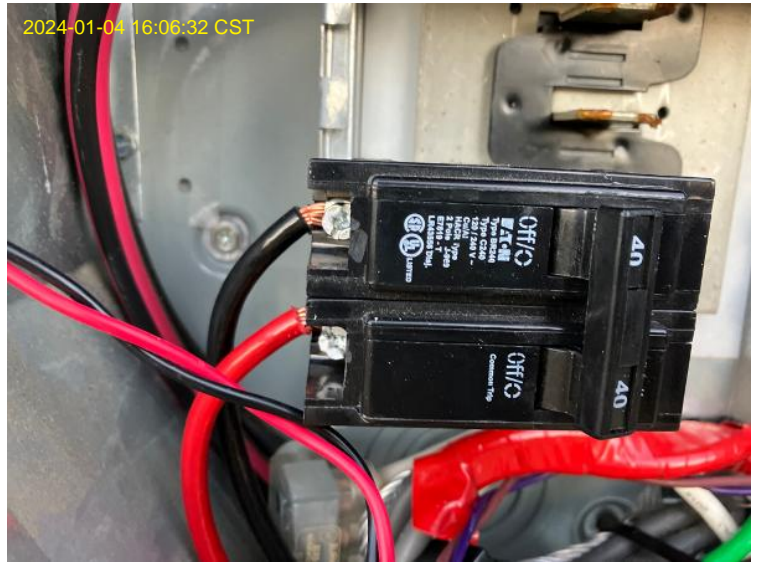

Alejandro Rodriguez  
Loc: 35.3281, -78.9957

Breakers & Terminations / Close Up of Breaker



Alejandro Rodriguez  
Loc: 35.3281, -78.9957

EMT / EMT - Pipedown Location (Roof-to-Wall Transition)



Alejandro Rodriguez  
Loc: 35.3281, -78.9957

EMT / EMT - Pipedown Location (Roof-to-Wall Transition)



Alejandro Rodriguez  
Loc: 35.3281, -78.9957

EMT / EMT - Couplers,Connectors,Straps, Nipples,Bend, etc.



Alejandro Rodriguez  
Loc: 35.3281, -78.9957

EMT / EMT - Couplers,Connectors,Straps, Nipples,Bend, etc.

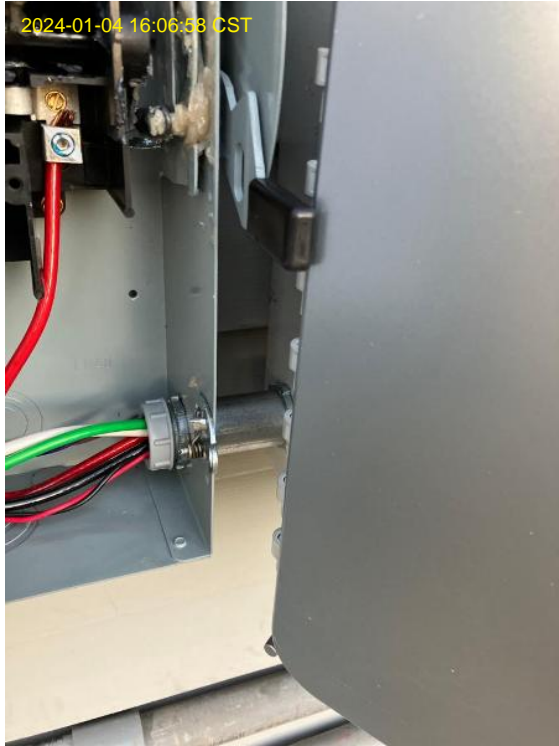

Alejandro Rodriguez  
Loc: 35.3281, -78.9957

EMT / EMT - Couplers,Connectors,Straps, Nipples,Bend, etc.



Alejandro Rodriguez  
Loc: 35.3281, -78.9957



EMT / EMT - Couplers,Connectors,Straps, Nipples,Bend, etc.

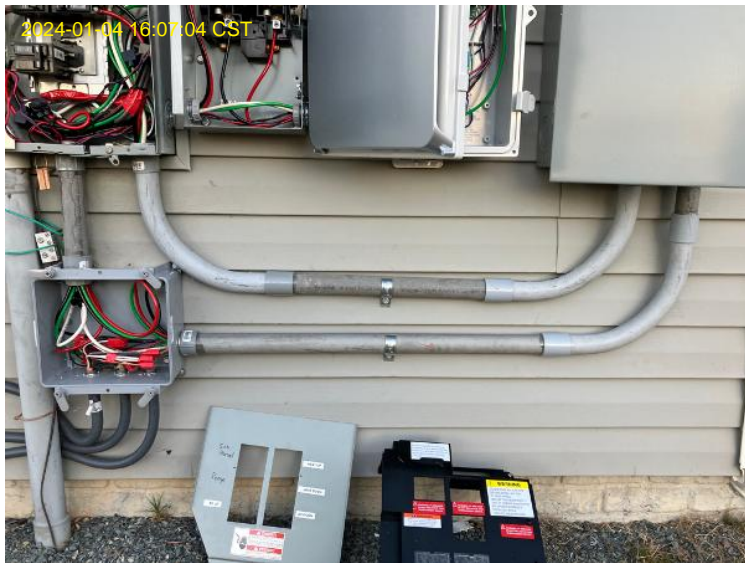

Alejandro Rodriguez  
Loc: 35.3281, -78.9957

EMT / Close Up of Tightened Couplers, Connectors, & Nipples.



Alejandro Rodriguez  
Loc: 35.3281, -78.9957

EMT / Close Up of Tightened Couplers, Connectors, & Nipples.

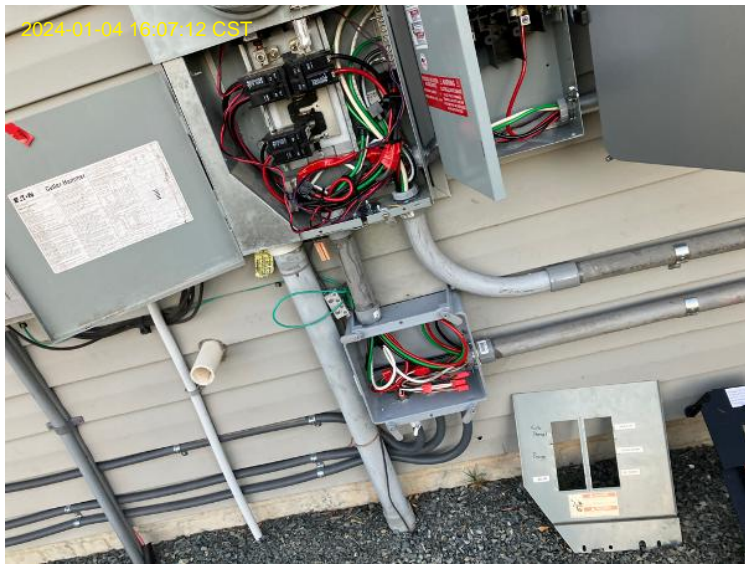

Alejandro Rodriguez  
Loc: 35.3281, -78.9957

Grounding & Bonding / Ground Rod/GEC

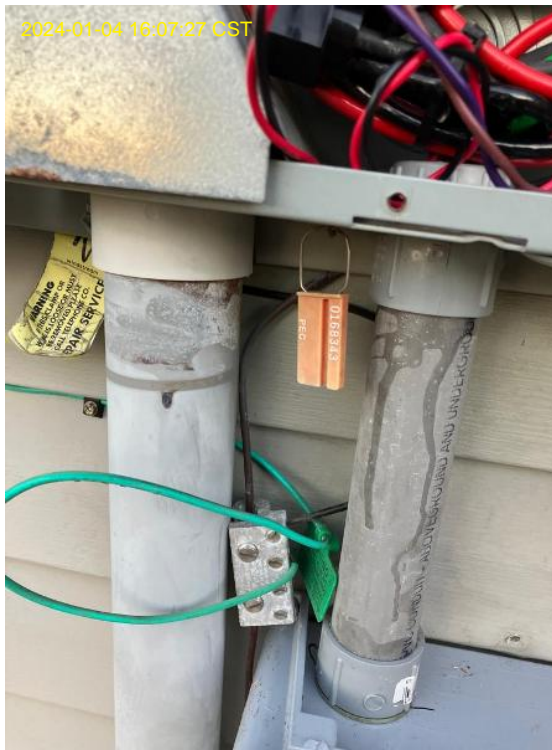

Alejandro Rodriguez  
Loc: 35.3281, -78.9957



Grounding & Bonding / Ground Rod/GEC



Alejandro Rodriguez  
Loc: 35.3281, -78.9957

Exterior of Enclosures / Main Service Panel w/ Deadfront



Alejandro Rodriguez  
Loc: 35.3281, -78.9957

Exterior of Enclosures / Agg Panel w/ Deadfront



Alejandro Rodriguez  
Loc: 35.3281, -78.9957

Exterior of Enclosures / Wide Shot of Indoor & Outdoor Electrical Equipment



Alejandro Rodriguez  
Loc: 35.3281, -78.9957

Exterior of Enclosures / Exterior of Main Service Panel (Labeled w/ Stickers)



Alejandro Rodriguez  
Loc: 35.3281, -78.9957

Exterior of Enclosures / Exterior of Main Service Panel (Labeled w/ Stickers)



Alejandro Rodriguez  
Loc: 35.3281, -78.9957

Exterior of Enclosures / Exterior of AC Disconnect (Labeled w/ Stickers)



Alejandro Rodriguez  
Loc: 35.3281, -78.9957

Exterior of Enclosures / Exterior of Agg Panel (Labeled w/ Stickers)



Alejandro Rodriguez  
Loc: 35.3281, -78.9957

Exterior of Enclosures / Exterior of Monitoring Equipment



Alejandro Rodriguez  
Loc: 35.3281, -78.9957