



North Carolina Post Install Report

No.
00093

General Information

Installer Name:

Eric Iuviano

Time:

11:45 AM

Date:

11/27/2023

Record ID:

14622164770

Location:

Post Install Checklist

Were the modules installed the same way as the plans?

Yes

Do breaker and fuse amps match the design?

Yes

Does the BOS location match the plans?

Yes

Does the panel and array distribution match the plans?

Yes

Does the MSP connection match the design?

Yes

Required Photos

Detailed pictures of BONDING & GROUNDING



North Carolina Post Install Report

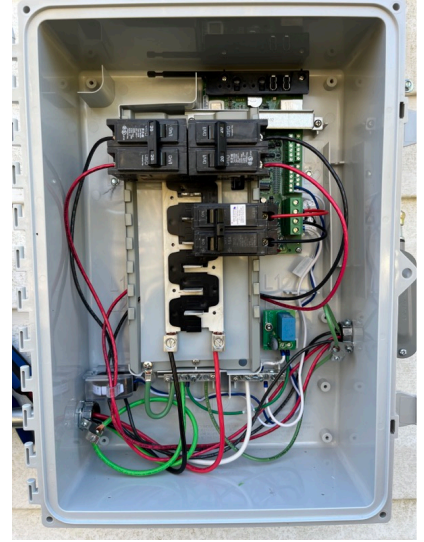
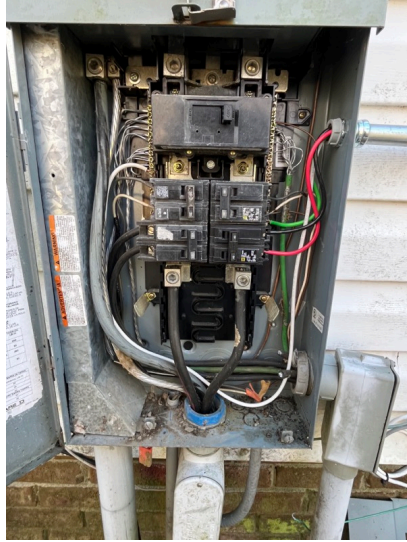
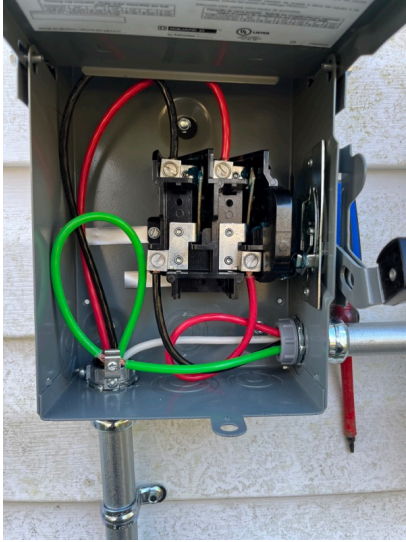

Detailed picture of GROUND LUG w/
correct bolt placement





North Carolina Post Install Report



Detailed picture of ENTIRE GROUND
WIRE PATH ON RACKING

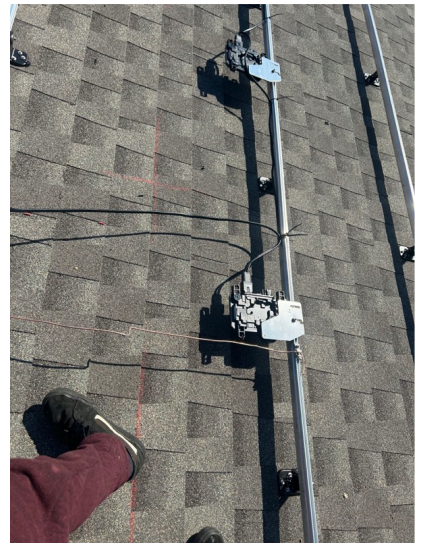



North Carolina Post Install Report



Detailed picture of rack splicing





North Carolina Post Install Report



Detailed pictures of wires and cables used on roof





North Carolina Post Install Report



Detailed pictures of PLUG & PLAY connectors with specs readable

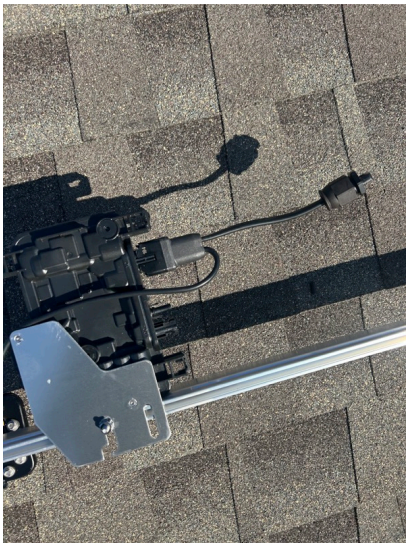

Detailed picture of installed MICRO inverters and wire management



North Carolina Post Install Report





North Carolina Post Install Report

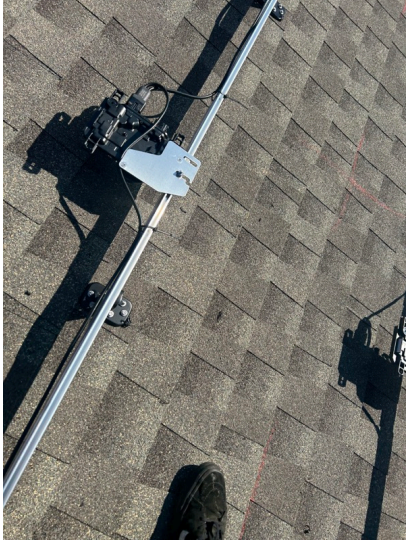

Detailed picture of END CLAMPS (with tape showing min 3/4" to edge of rail)

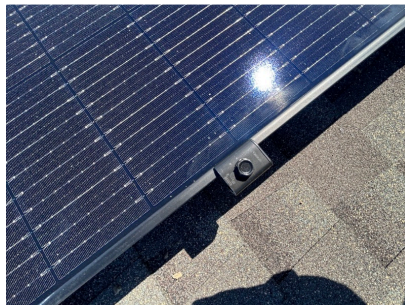



North Carolina Post Install Report



Detailed picture of MIDS

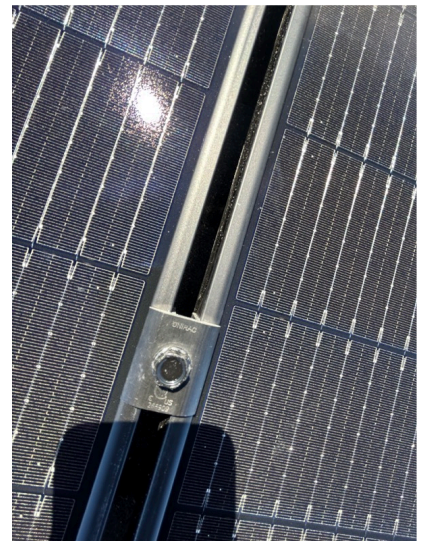
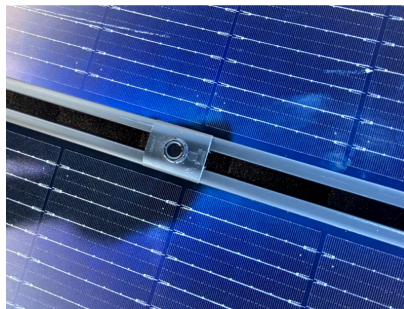



North Carolina Post Install Report

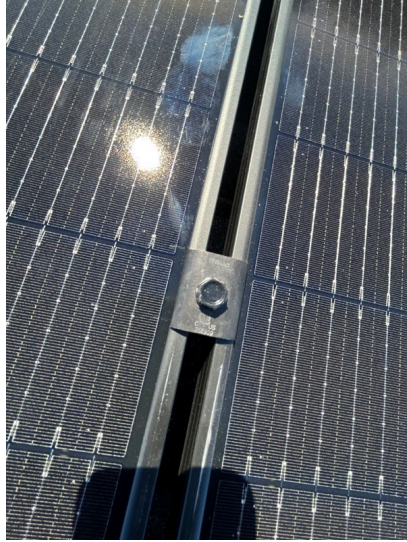
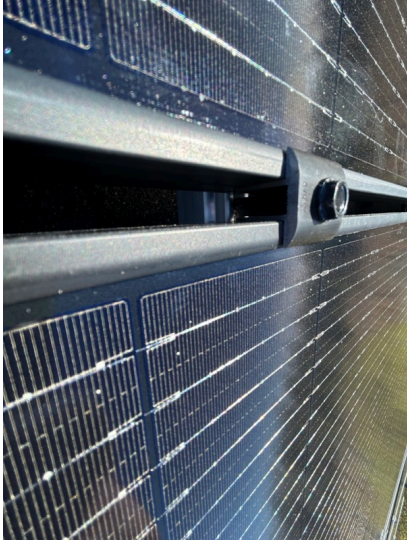

Detailed picture of micro inverter W/
reference point in background of model info





North Carolina Post Install Report



Detailed picture of micro inverter W/
reference point turned sideways with serial
visible





North Carolina Post Install Report



Detailed picture of MODULE/PV panel W/
reference point in background of model info

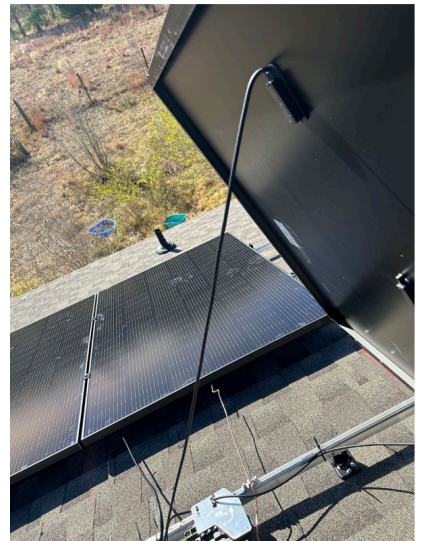
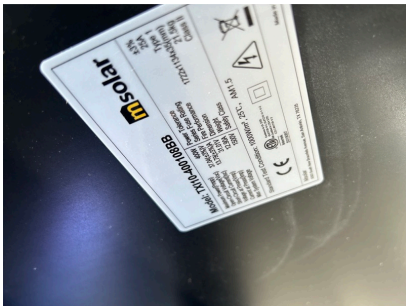



North Carolina Post Install Report

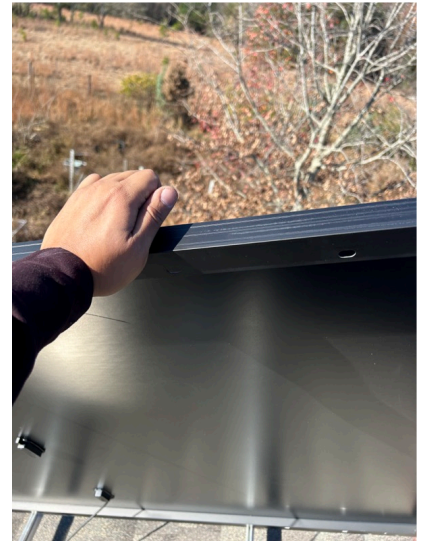
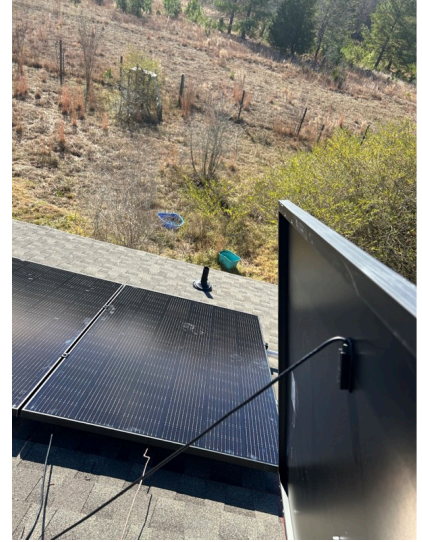

Detailed picture of Solar Deck/boxes
(showing grounding / sealed penetration /
all connections)





North Carolina Post Install Report

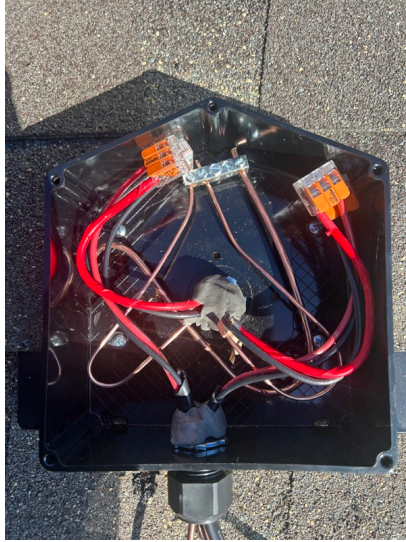

Detailed picture of installed FEET



North Carolina Post Install Report

No.
00093



Detailed Picture of Any items that has a distance value within the NEC (measure between FEET from mounting bolt to mounting bolt NOT to exceed 48 inches) (picture of measurement showing overhang above and side to side 16 inches max overhang) (picture of measurement from bottom of panel to roof 3inch MIN 6 inch MAX)

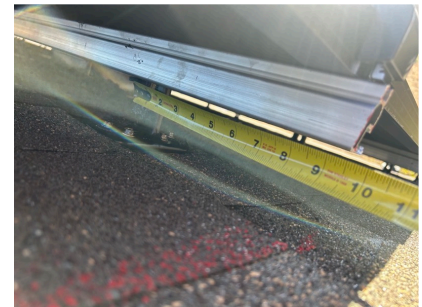



North Carolina Post Install Report



Pictures of completed arrays (all panels need to be captured)





North Carolina Post Install Report



Detailed picture of complete racking installed





North Carolina Post Install Report

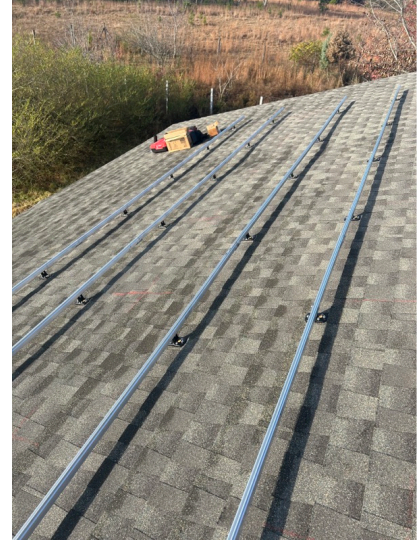

Detailed Picture of any junction box above 8 feet

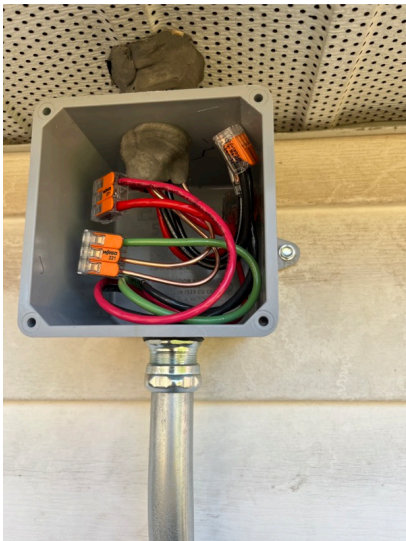

Any additional pictures that Team lead deems necessary.



North Carolina Post Install Report

No.
00093

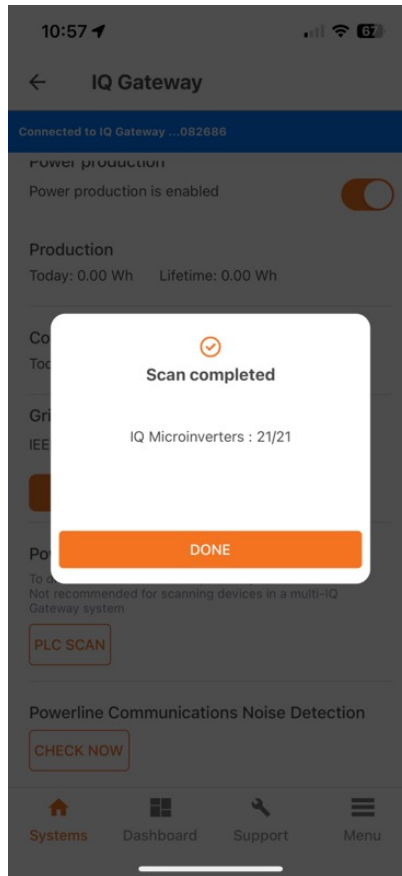



North Carolina Post Install Report

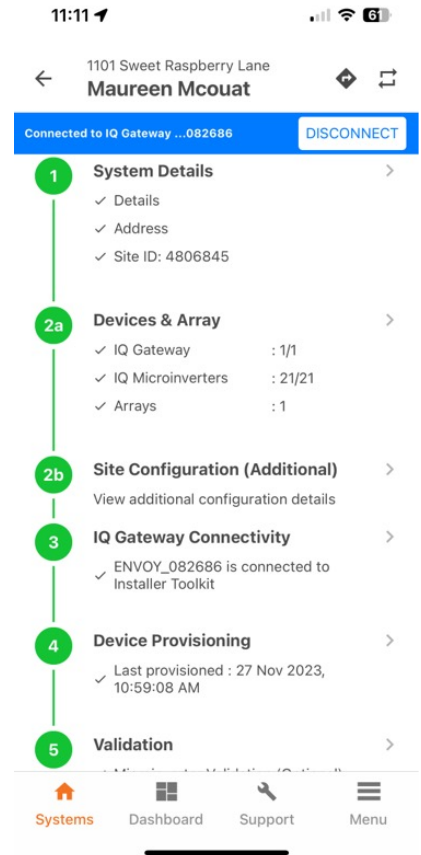
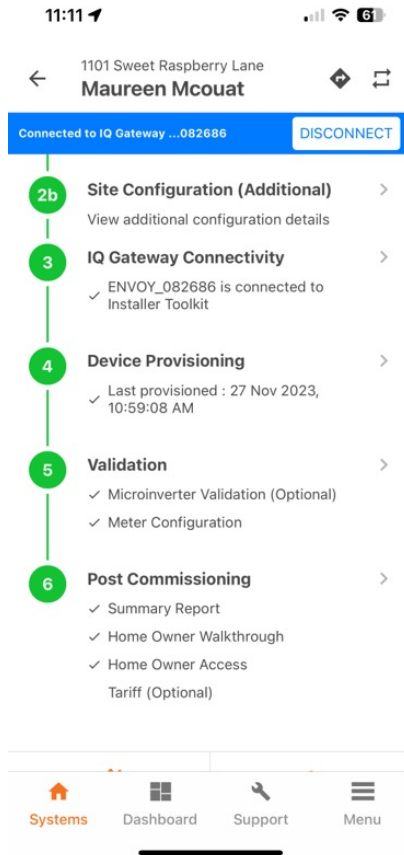
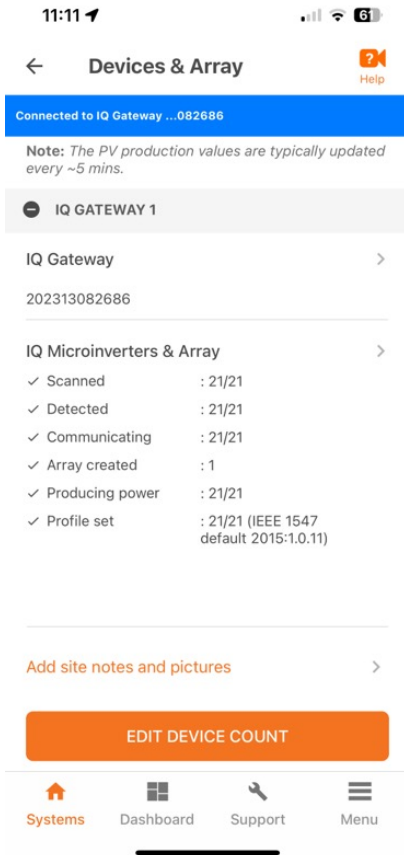

Final Submission

Installer Name
Eric Iuviano

Date
11/27/2023

Signature



North Carolina Post Install Report

No.
00093

Eric Law-