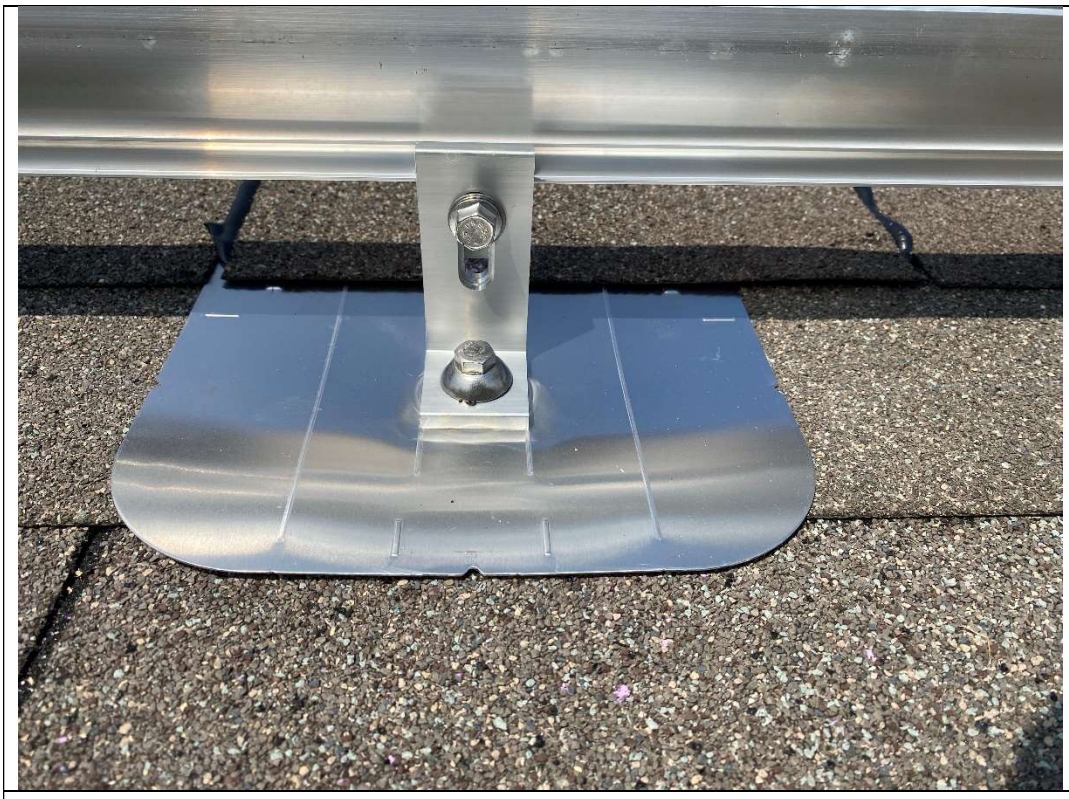

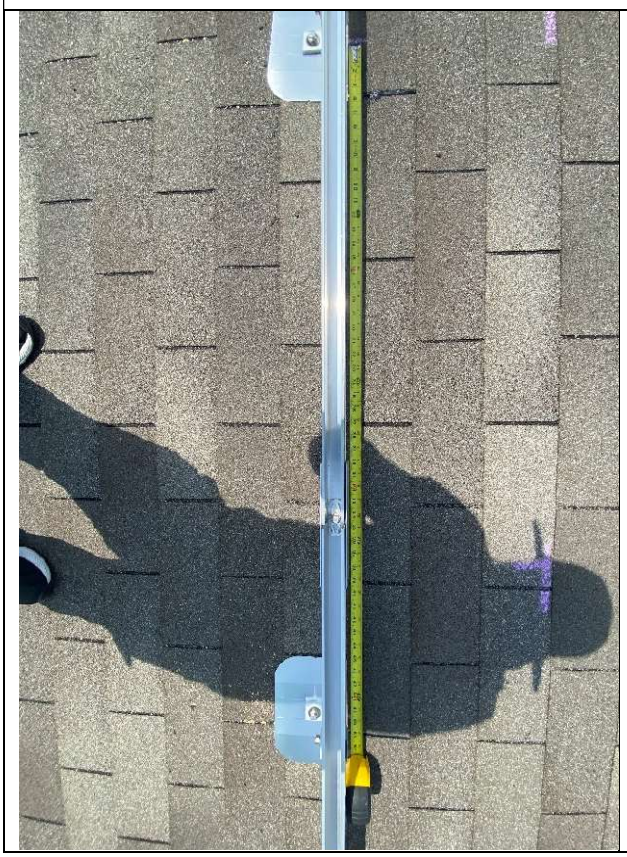

SNAPNRACK
UR-80 SPLICE

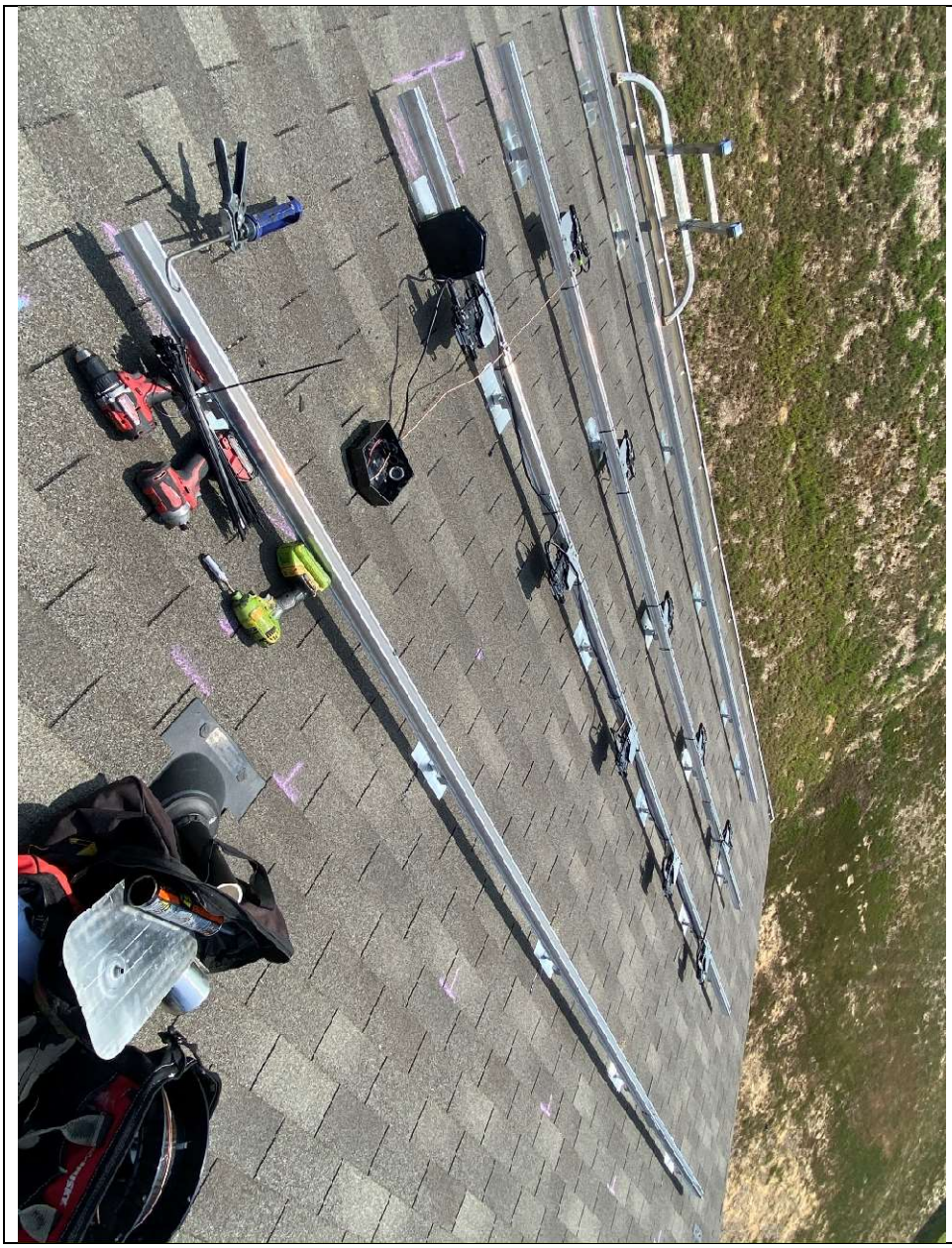

883-01375 06
202308203615
IQ8M-72-M-US

ENPHASE
IQ8M

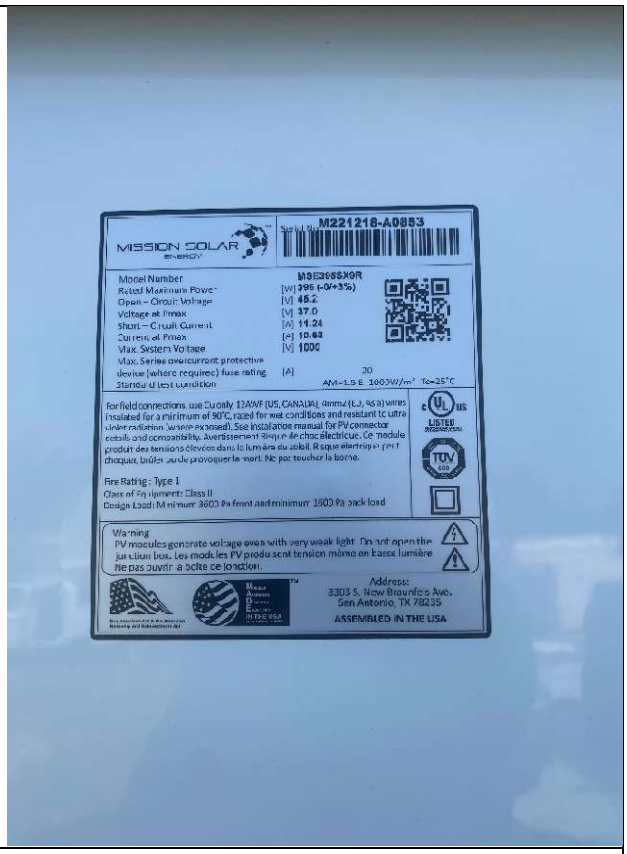
MISSION SOLAR
ENERGY
M221218-A0853
Model Number
M9E266X9R
Rated Maximum Power
[W] 395 (-0/+3%)
Open – Circuit Voltage
[V] 45.2
Voltage at Pmax
[V] 37.0
Short – Circuit Current
[A] 11.24
Current at Pmax
[A] 10.63
Max. System Voltage
[V] 1000
Max. Series overcurrent protective device (where required) fuse rating
[A] 20
Standard test condition
AM=1.5 E 1000W/m² Tc=25°C
For field connections, use Cu only 12AWF (US, CANADA), 4mm2 (EU, AS/A) wires insulated for a minimum of 90°C, rated for wet conditions and resistant to ultra violet radiation (where exposed). See installation manual for PV connector details and compatibility. Avertissement: Risque de choc électrique. Ce module produit des tensions élevées dans la lumière du soleil. Risque électrique ou feu choquer, brûler ou de provoquer la mort. Ne pas toucher la borne.
Fire Rating : Type 1
Class of Equipment: Class II
Design Load: Minimum 3600 Pa front and minimum 1600 Pa back load
Warning
PV modules generate voltage even with very weak light. Do not open the junction box. Les modules PV produisent tension même en basse lumière. Ne pas ouvrir la boîte de jonction.
Address:
8303 S. New Braunfels Ave.
San Antonio, TX 78235
ASSEMBLED IN THE USA

196

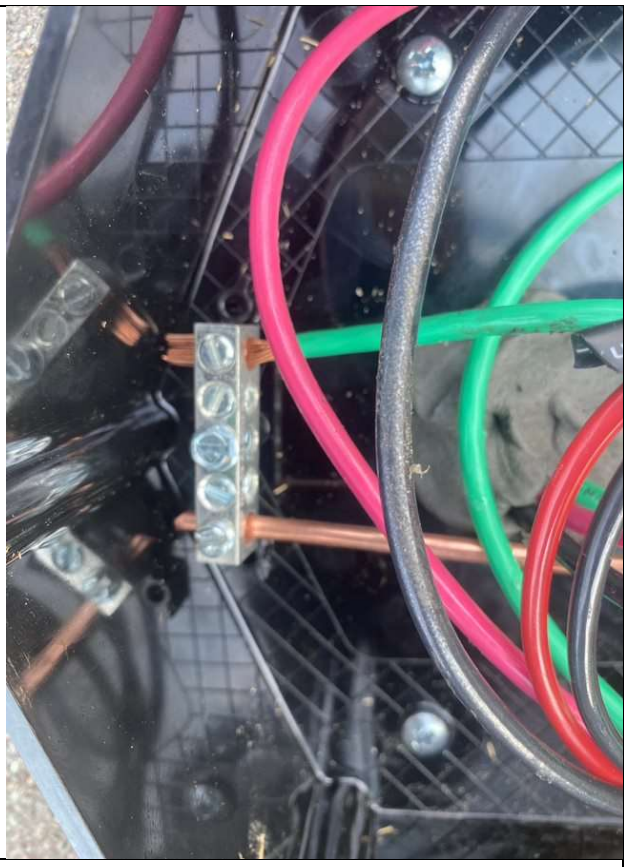

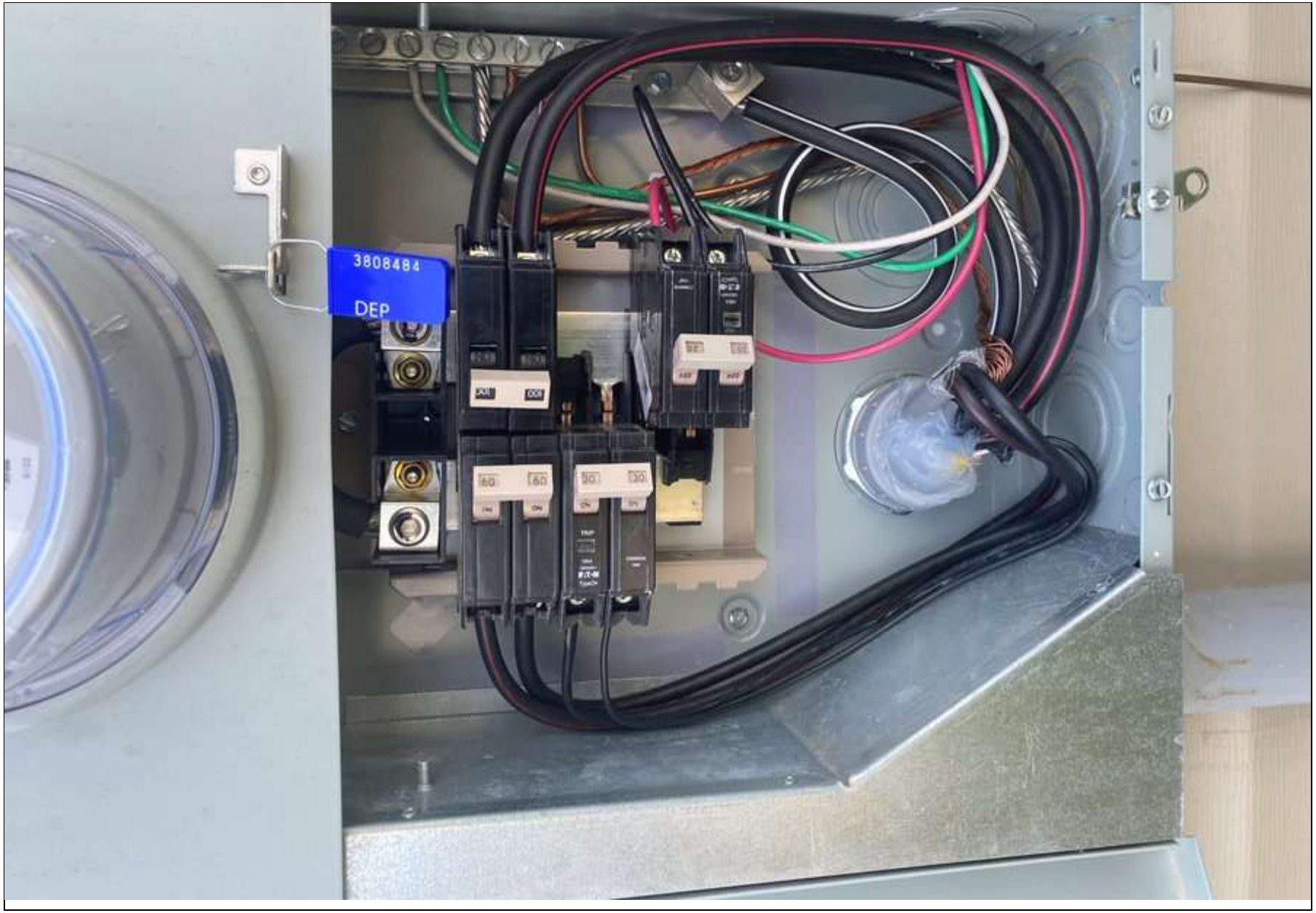
3808484
DEP

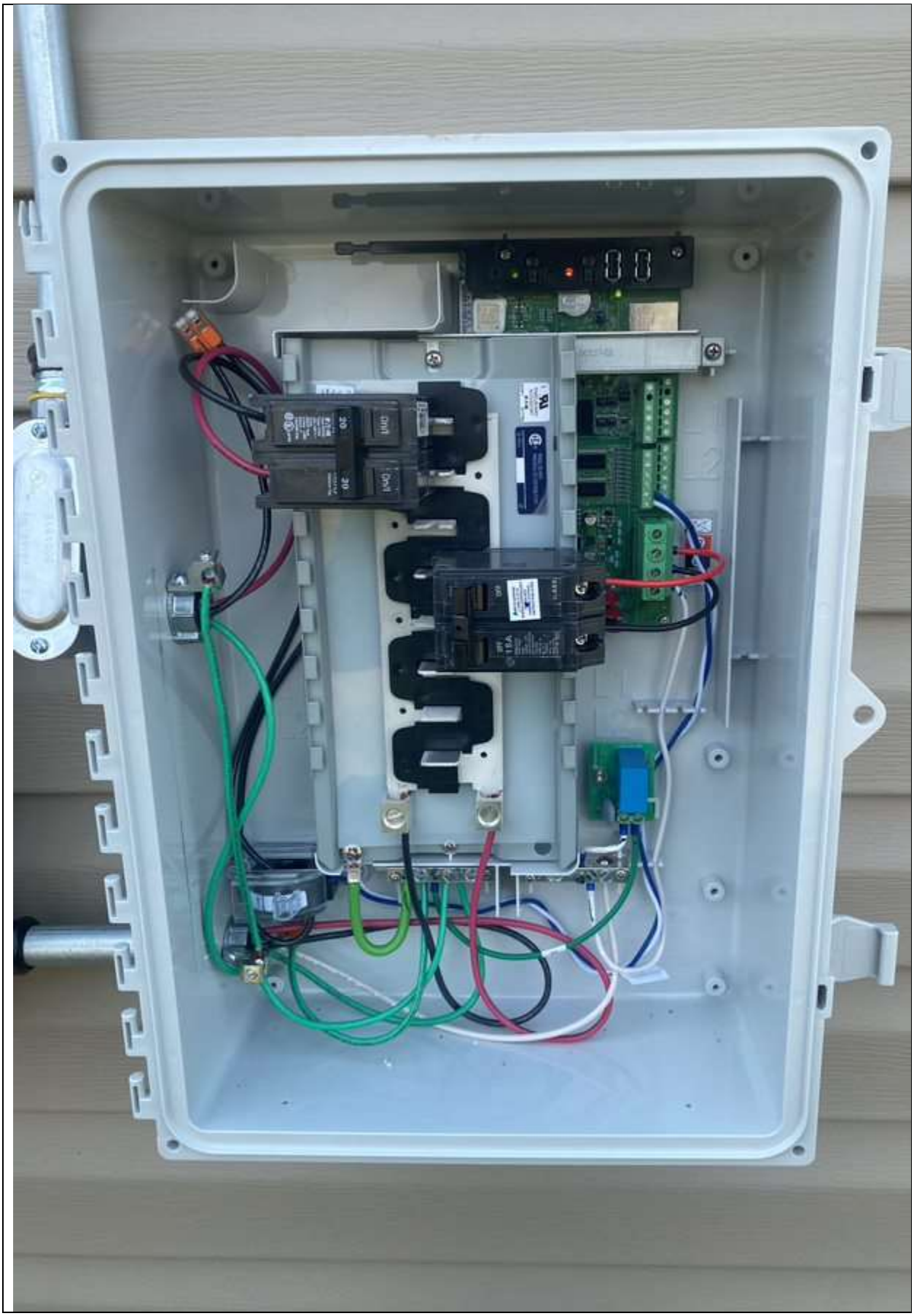

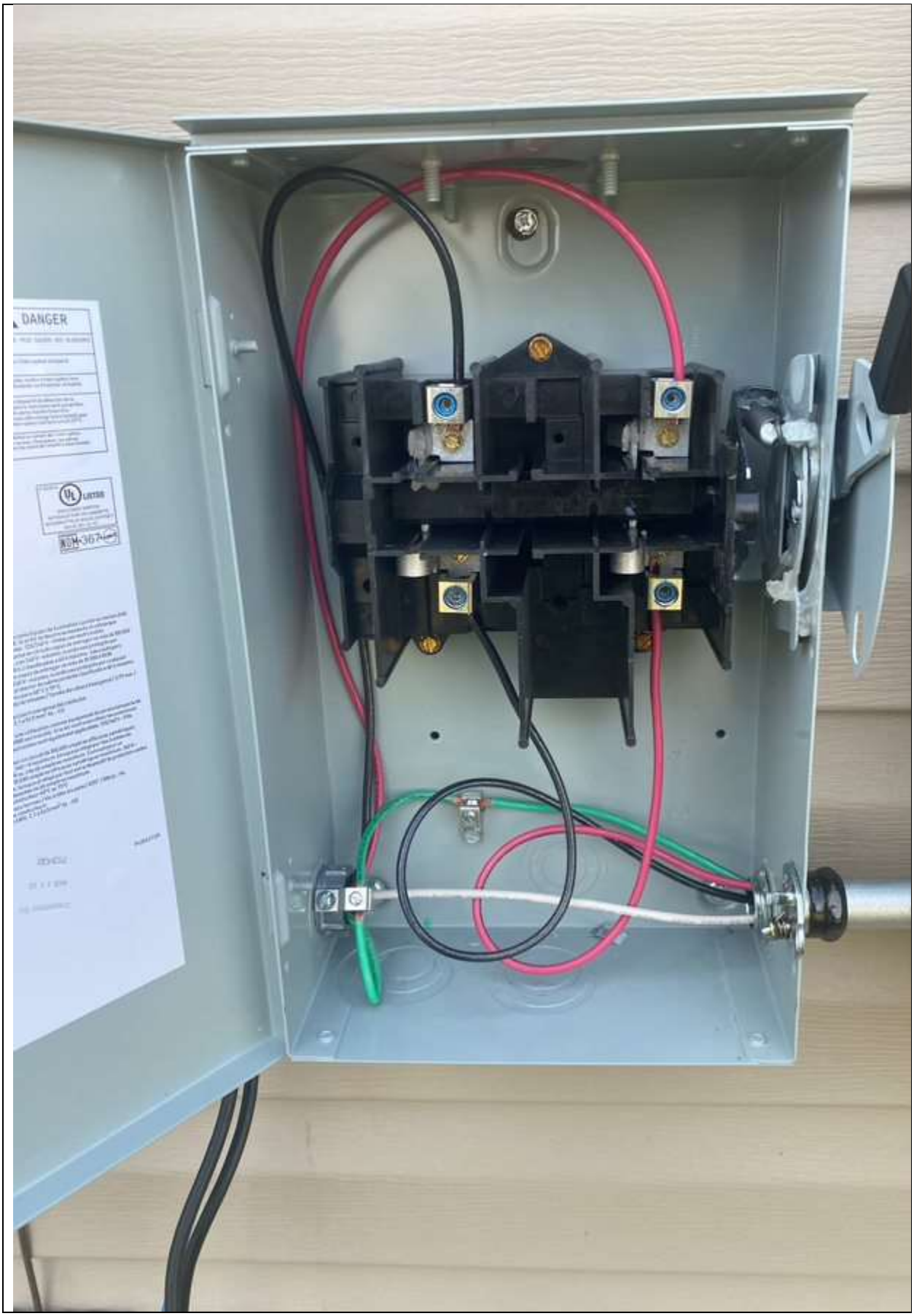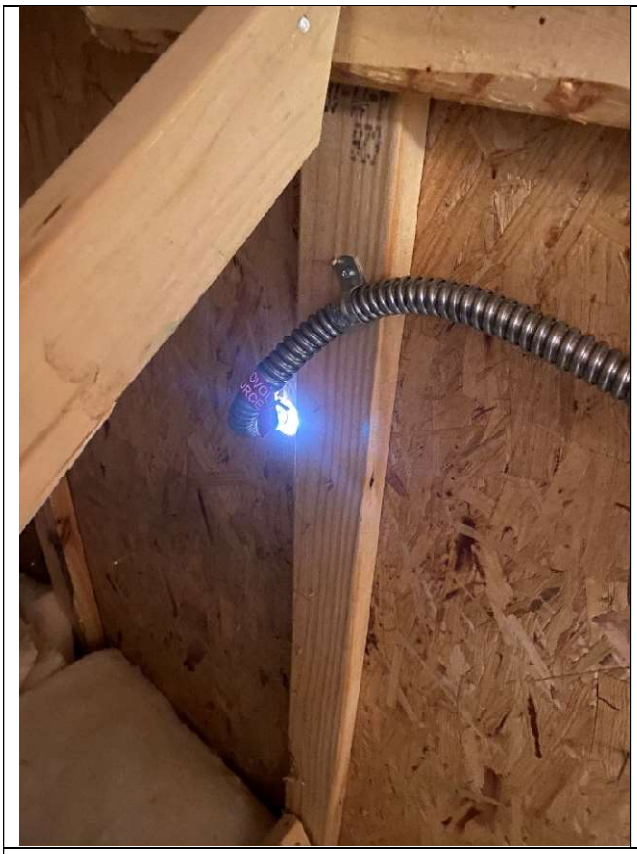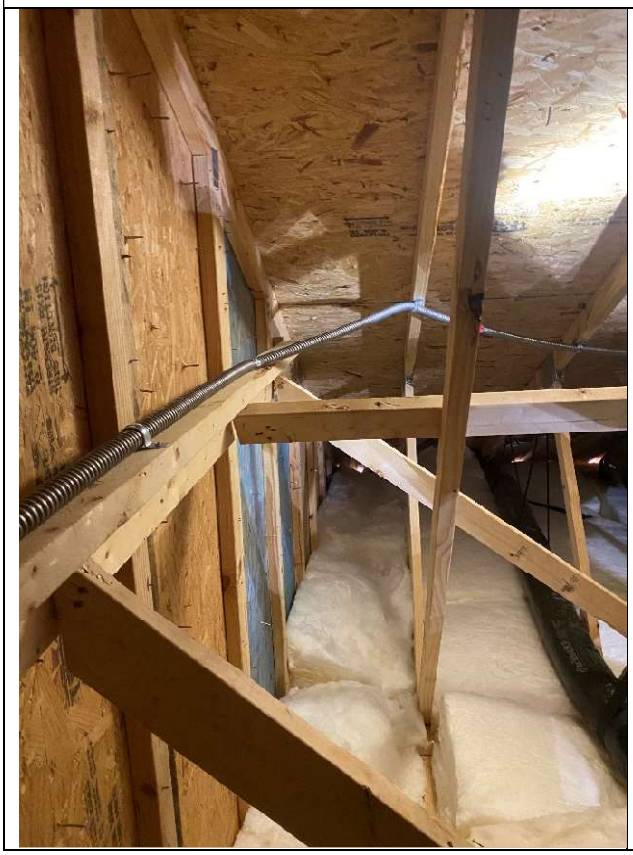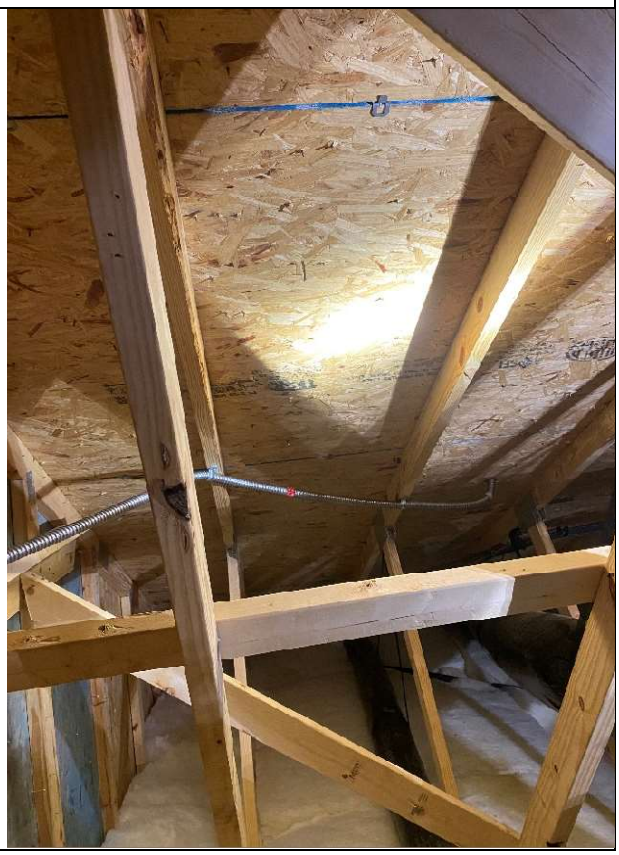
DANGER