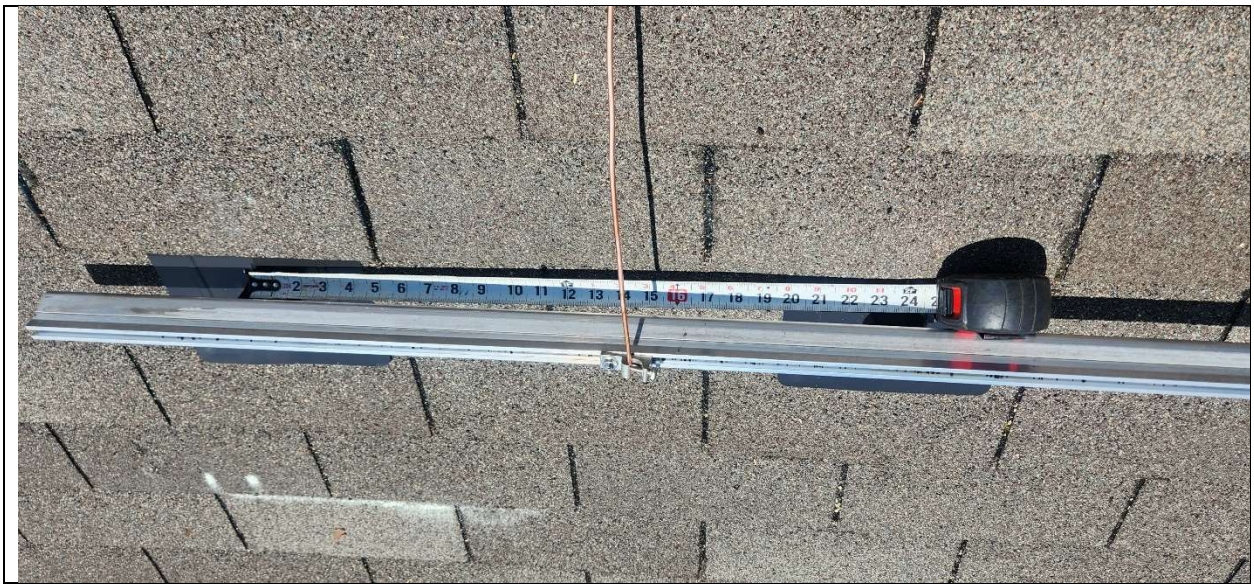

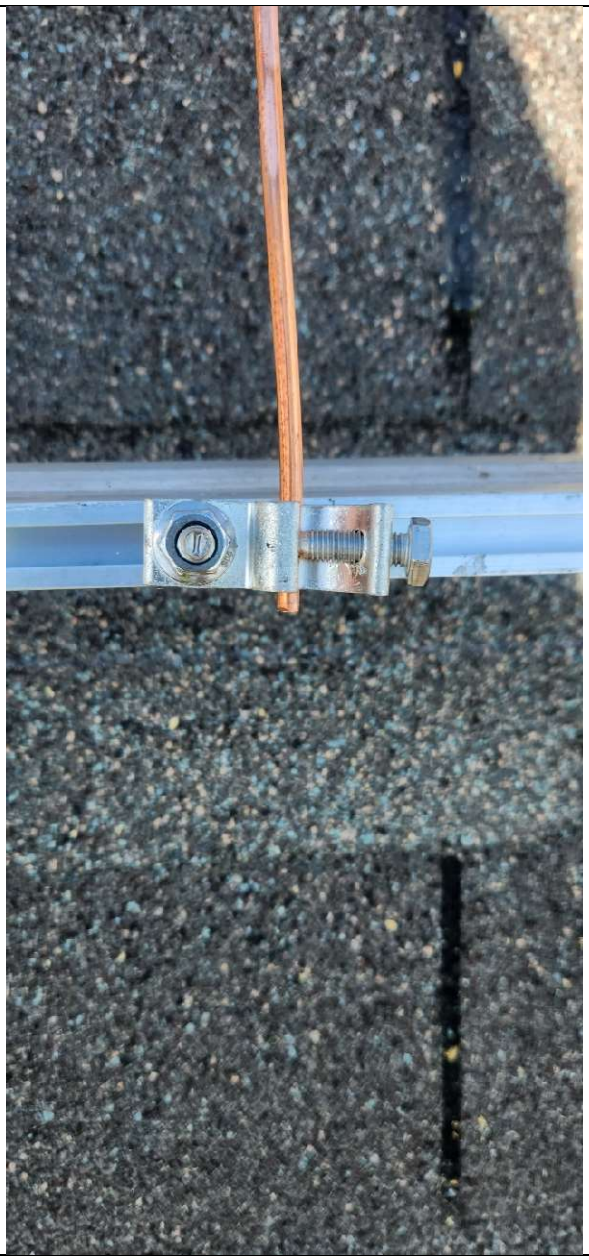

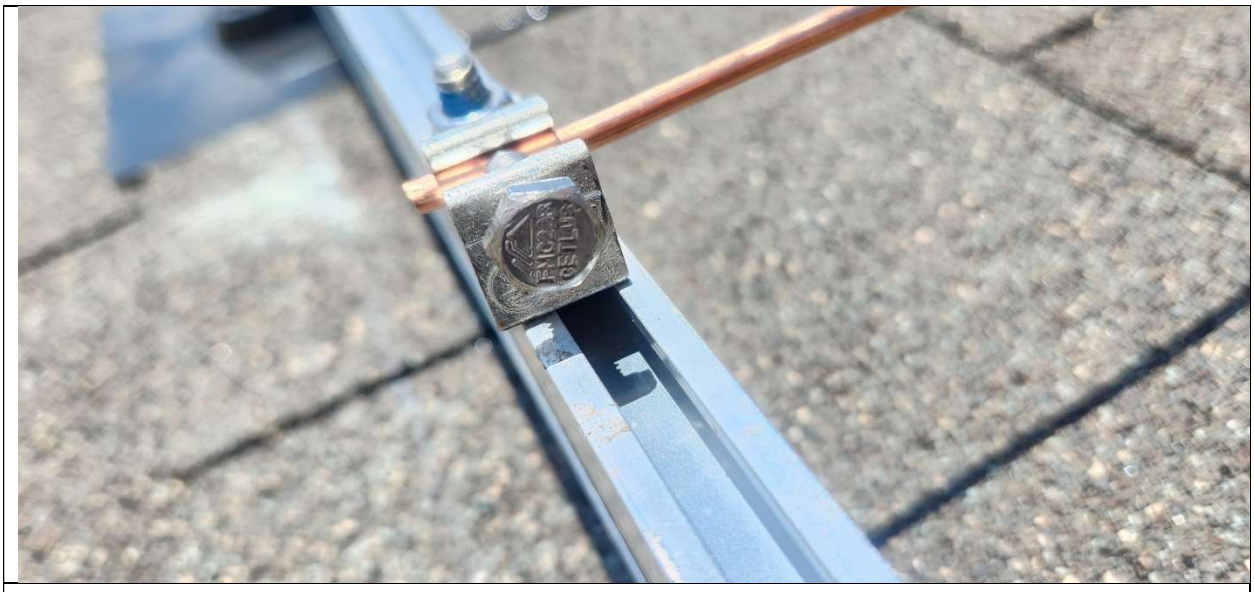
FMC22
BESTLUG

Do Not Remove
13929578 – B5
Intertek
4014490
CAUTION
HOT SURFACES TO REDUCE THE RISK
OF BURNS-DO NOT TOUCH.
RISK OF ELECTRIC SHOCK-WHEN THE
PHOTOVOLTAIC ARRAY IS EXPOSED
TO LIGHT, IT SUPPLIES A DC VOLTAGE
TO EQUIPMENT. COVER PV MODULE
WITH OPAQUE MATERIAL BEFORE
CONNECTING OR DISCONNECTING
THIS OPTIMIZER. DURING FAULT, ZERO
CURRENT IS SOURCED INTO DC ARRAY
BY CONVERTER.
WARNING ELECTRIC SHOCK HAZARD. THE DC CONDUCTORS OF THIS PHOTOVOLTAIC
SYSTEM ART UNGROUNDED AND MAY BE ENERGIZED.
AVERTISSEMENT
RISQUE DE CHOC ELECTRIQUE: QUAND LE CHAMP
PHOTOVOLTAIQUE EST EXPOSE A LA LUMIERE, UNE
TENSION CC EST FOURNIE A CET EQUIPEMENT.
SURFACES CHAUDES: NE PAS TOUCHER. AFIN DE
REDUIRE LES RISQUES DE BRULURES LE COURANT
DE RETOUR INJECTE PAR LE CONVERTISSEUR EN
CAS DE DEFAILLANCE DANS LE MODULE PV EST
TOUJOURS NUL.

SolarEdge
indOP
DC Output: 505W/5-80V/15A
DC Input: 12.5-83V/14.1A
Open Circuit Voltage: 1V
NA23
China
SJ4321A-01392957B-B5
P505-4NM4MBM

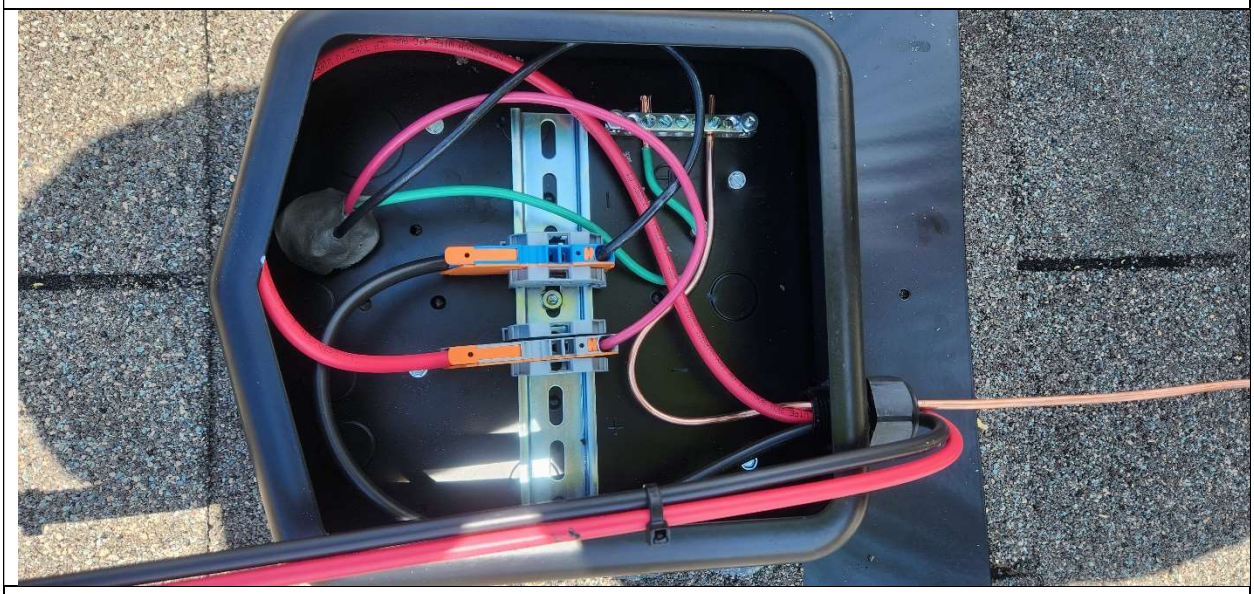

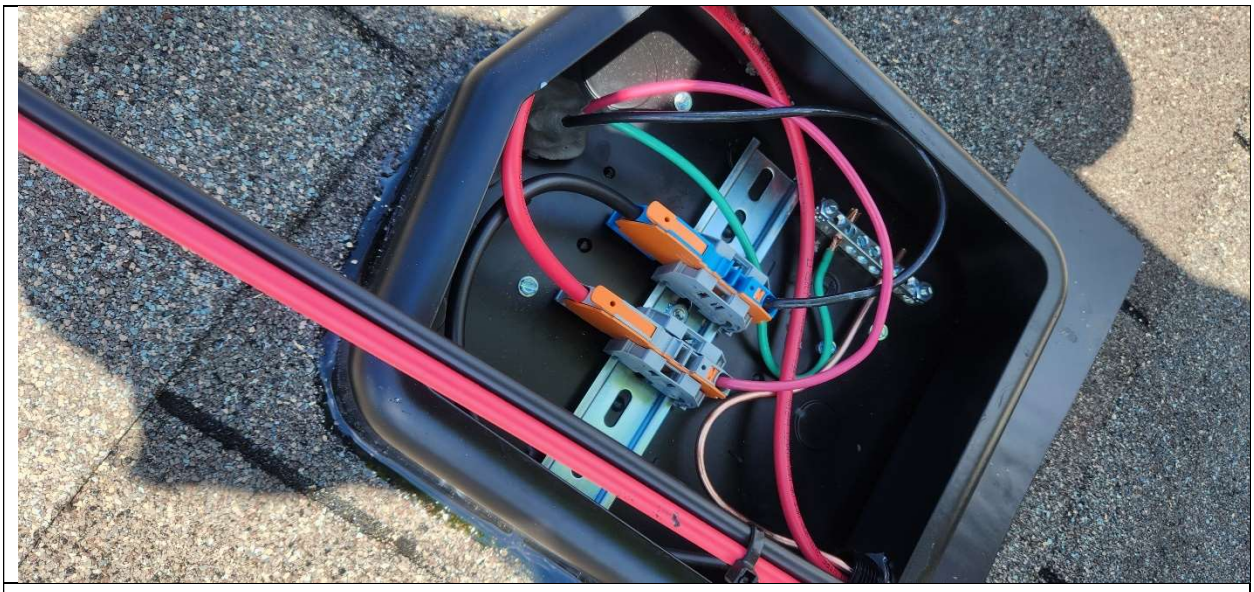

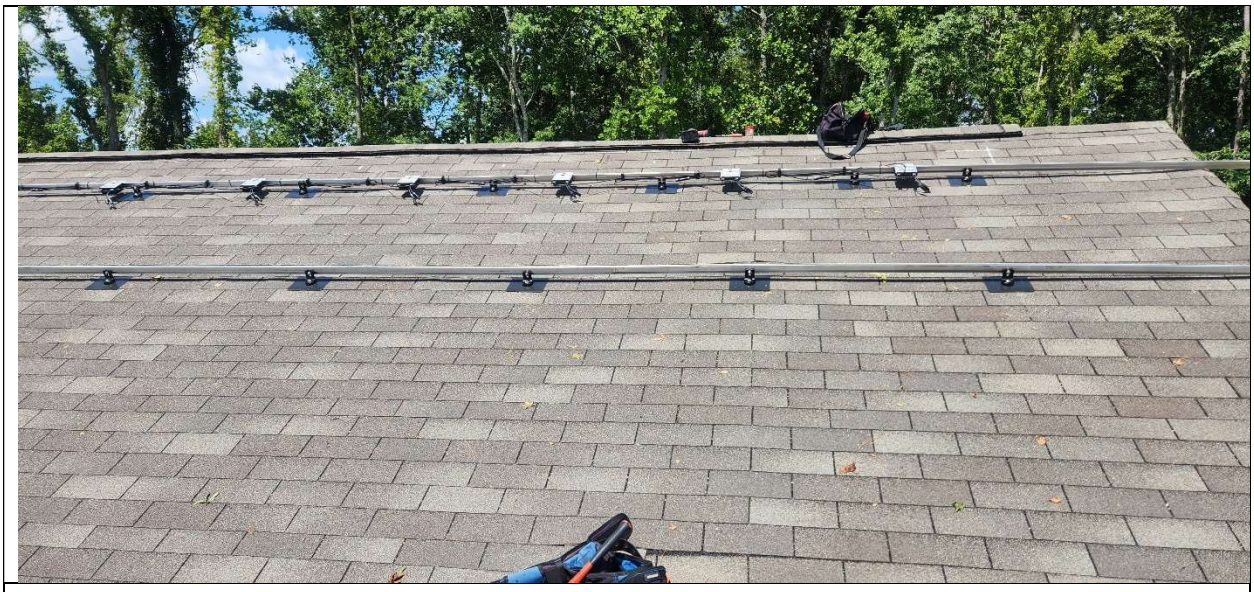

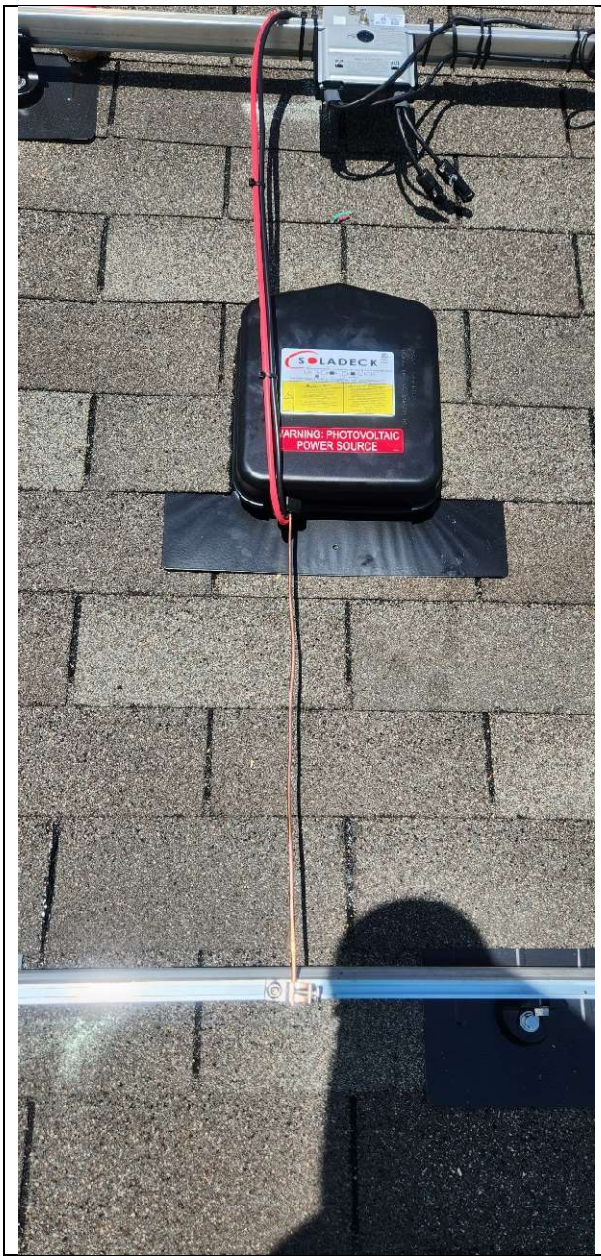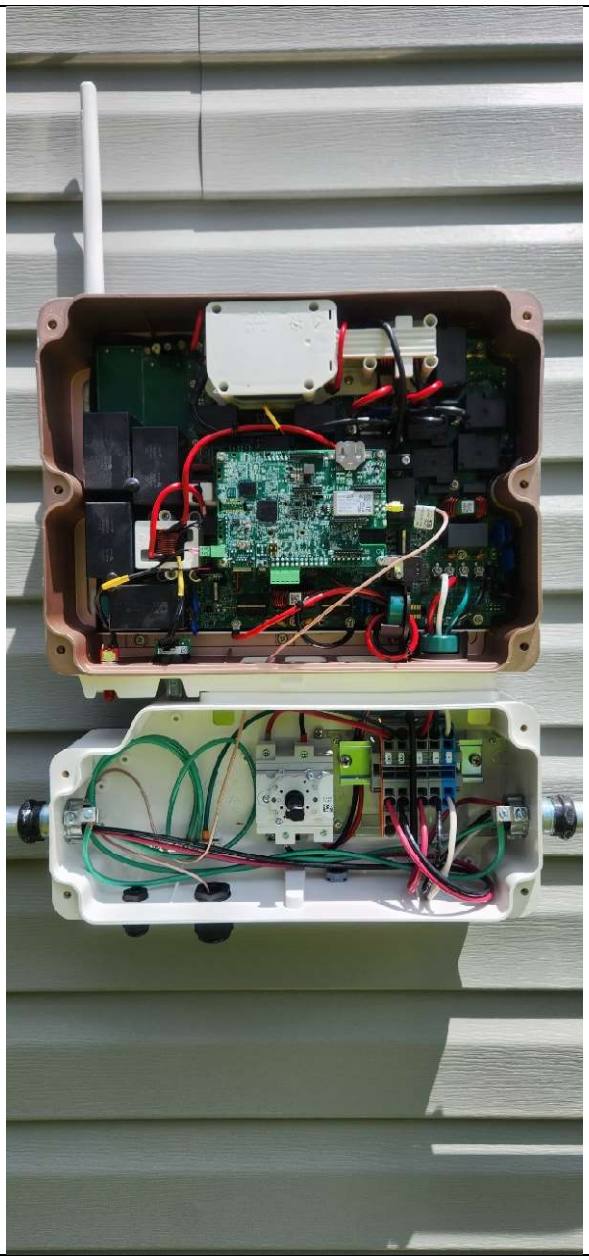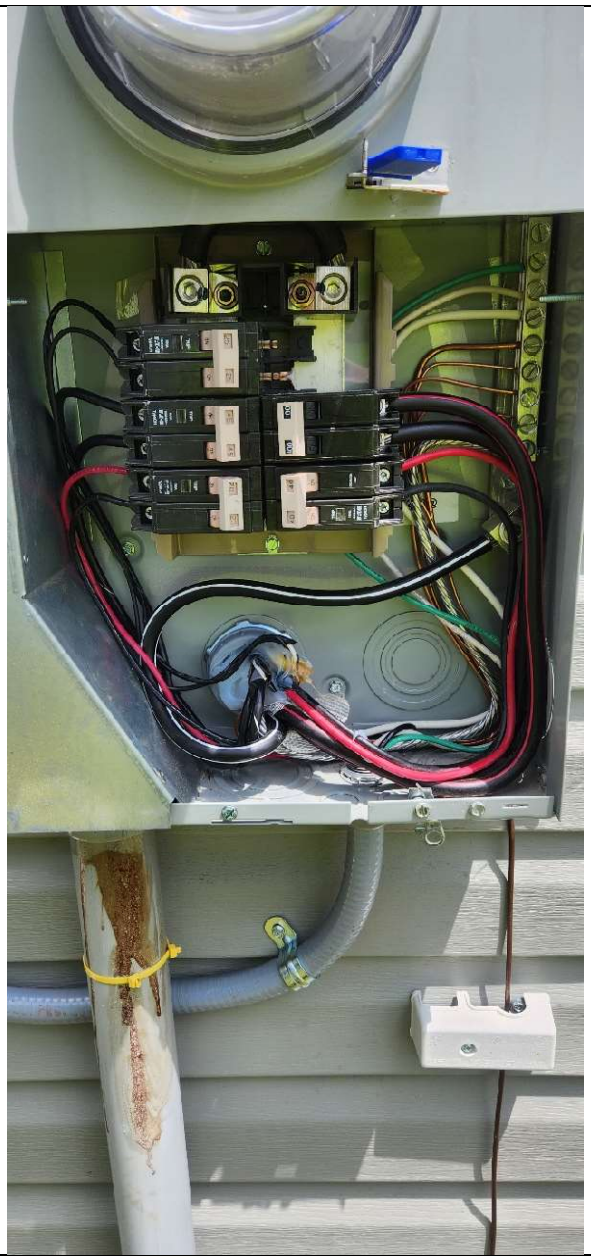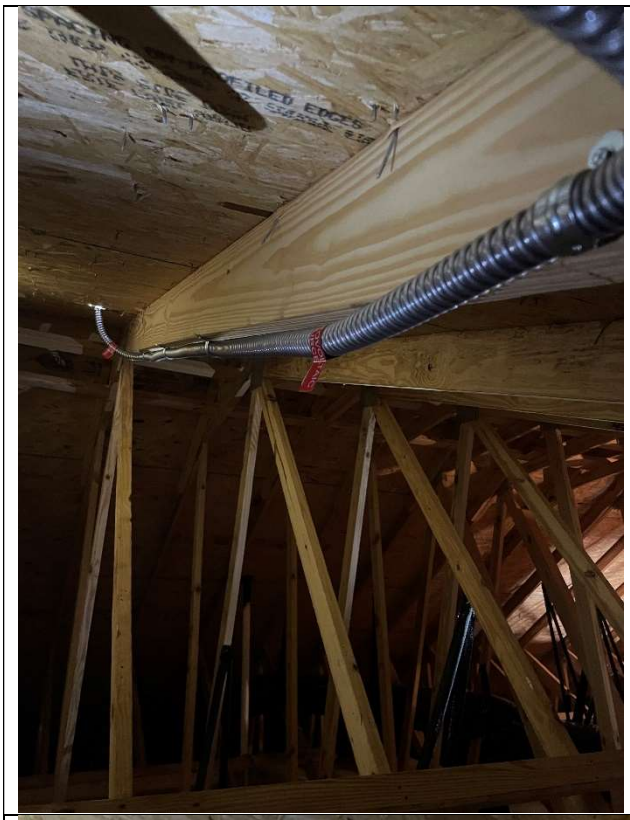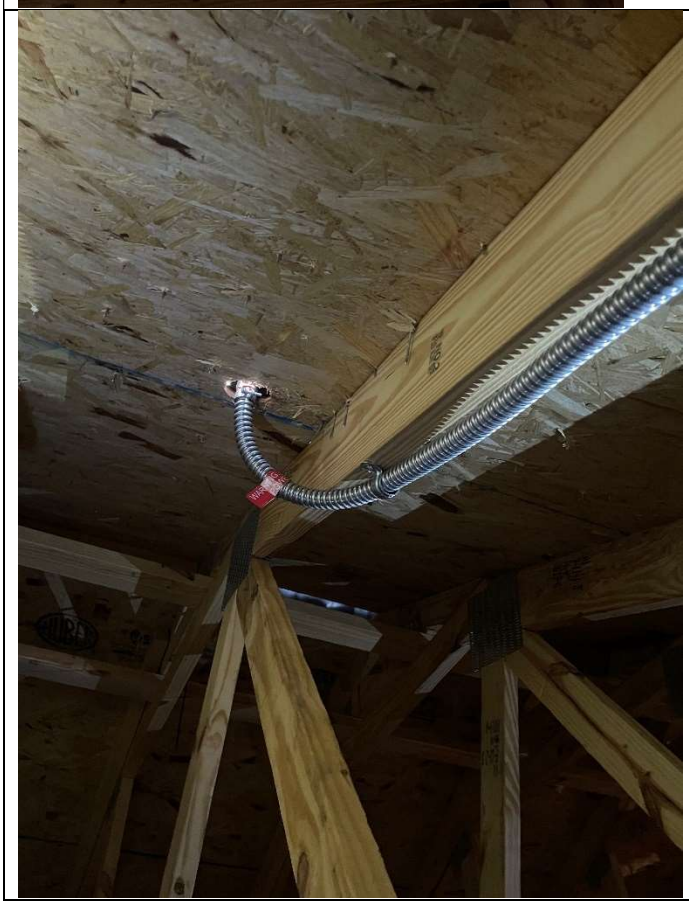
SOLADECK
WARNING: PHOTOVOLTAIC
POWER SOURCE