

5/25/2023

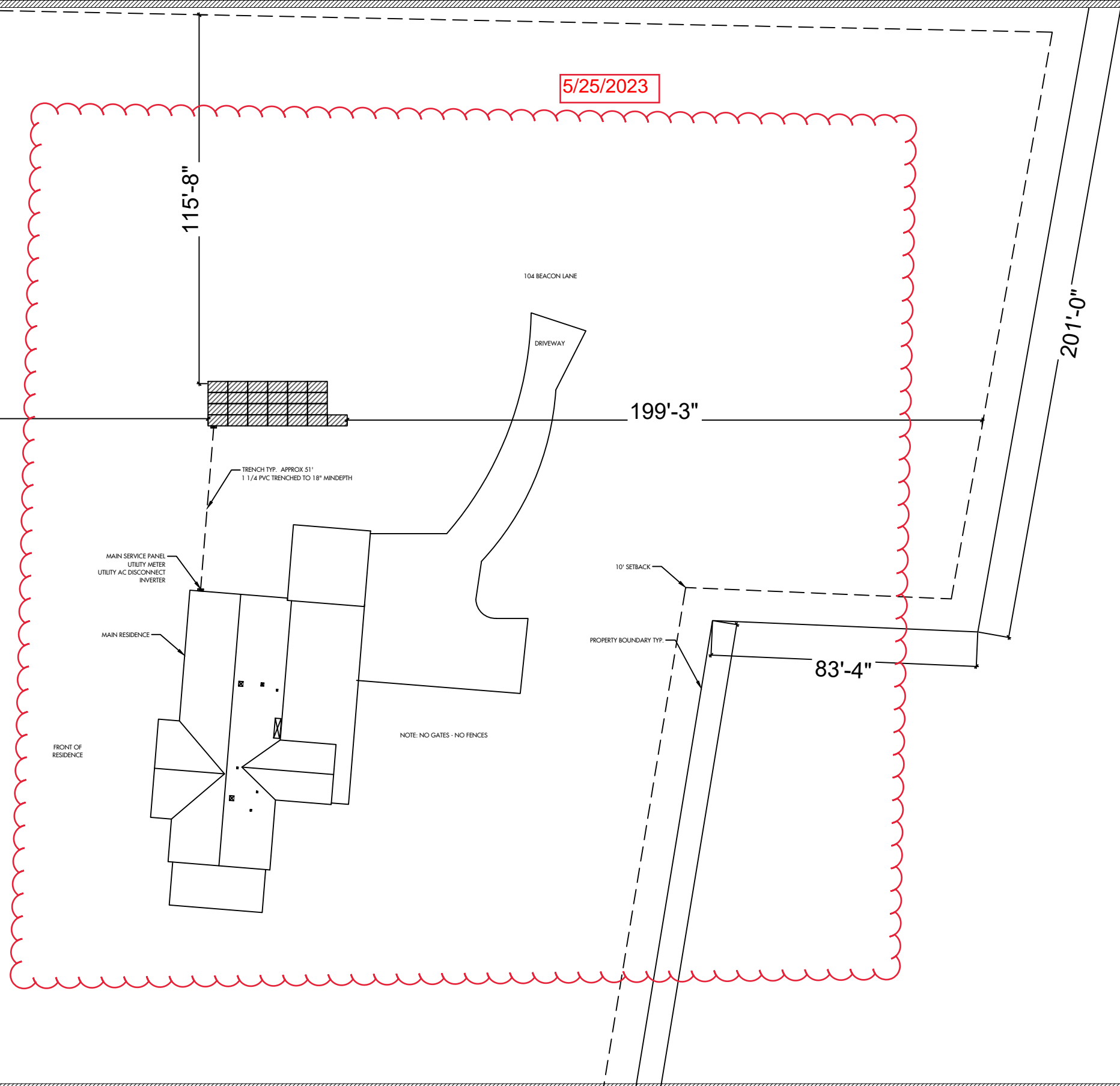

**PROJECT NOTES**

1. UTILITY SHALL HAVE 24HR UNRESTRICTED ACCESS TO ALL PHOTOVOLTAIC COMPONENTS LOCATED AT SES EQUIPMENT
2. NO LOCKED GATES, DOGS, ETC SHALL IMPEDE ACCESS TO SES EQUIPMENT
3. WORKSPACE IN FRONT OF AC ELECTRICAL SYSTEM COMPONENTS SHALL BE IN ACCORDANCE WITH CENTRAL ELECTRIC MEMBERSHIP CORPORATION AND NEC REQUIREMENTS.
- 4.

**PROPERTY EXTENTS  
SCALE: 0.000280**

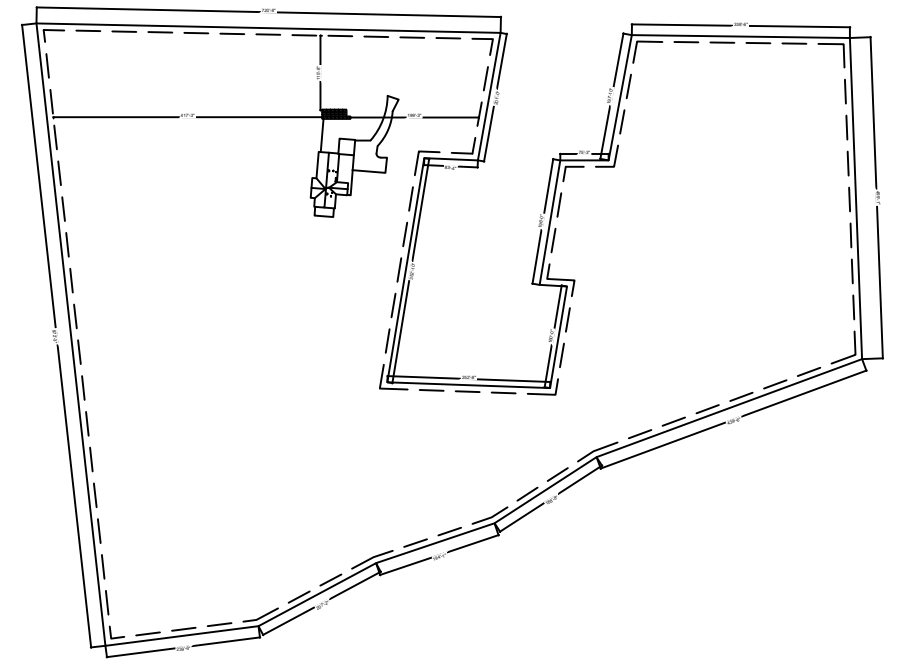

**TITAN**  
**SOLAR POWER**  
 525 W BASELINE RD., MESA AZ, 85210  
 CONTRACTOR LIC# U.34445

TURPEN, ROBERT RESIDENCE  
 104 BEACON LANE , CAMERON, NC, 28326  
 LAT:35.272503, LON:-79.100381  
 TSP154782

(25) HY-DH108P8-400B  
 (1) SOLAREEDGE SE7600H-US  
 10.000 kW DC SYSTEM SIZE  
 7.600 kW AC SYSTEM SIZE

SCALE: 7/256" = 1'-0"  
 DATE: 5/25/2023  
 REV: A  
 DRAWN BY: JS

SEAL:

SITE PLAN  
**PV 2**