













Rack 1000
30 Ports
Level 1
Rack 1000







NIM-B 10/2
250 ft indoor
Copper Building Wire



NIM-B 10/2
250 ft indoor
Copper Building Wire



NIM-B 10/2



NIM-B 10/2
250 ft indoor
Copper Building Wire



NIM-B 10/2
250 ft indoor
Copper Building Wire



NIM-B 10/2

























Ceramica

N.1

3114





Arianna Larson
70 honor lane, bunn level nc 28323
08/18/2023



Arianna Larson
70 honor lane, burn/level nc 28323
08/18/2023







Arianna Larson
70 honor lane, burn/level nc 28323
08/18/2023





Arianna Larson
70 honor lane, bunn level nc 28323
08/18/2023

100182555

WARNING

USE ONLY THE WIRING AND CONNECTIONS SHOWN IN THE WIRING DIAGRAM. FAILURE TO FOLLOW THESE INSTRUCTIONS MAY CAUSE THE SYSTEM TO OPERATE UNRELIABLY AND MAY BE A VIOLATION OF THE NATIONAL ELECTRICAL CODE (NEC).

REFER TO INSTALLATION MANUAL
VOLUME AND WIRING
TUNING FOR ALL FREQUENCIES & BOLTS TO 10-30 LB
CONFORMING TO ALL STANDARDS (EPA)



Industrial
Electronic
Products

HEMMA, JR.





















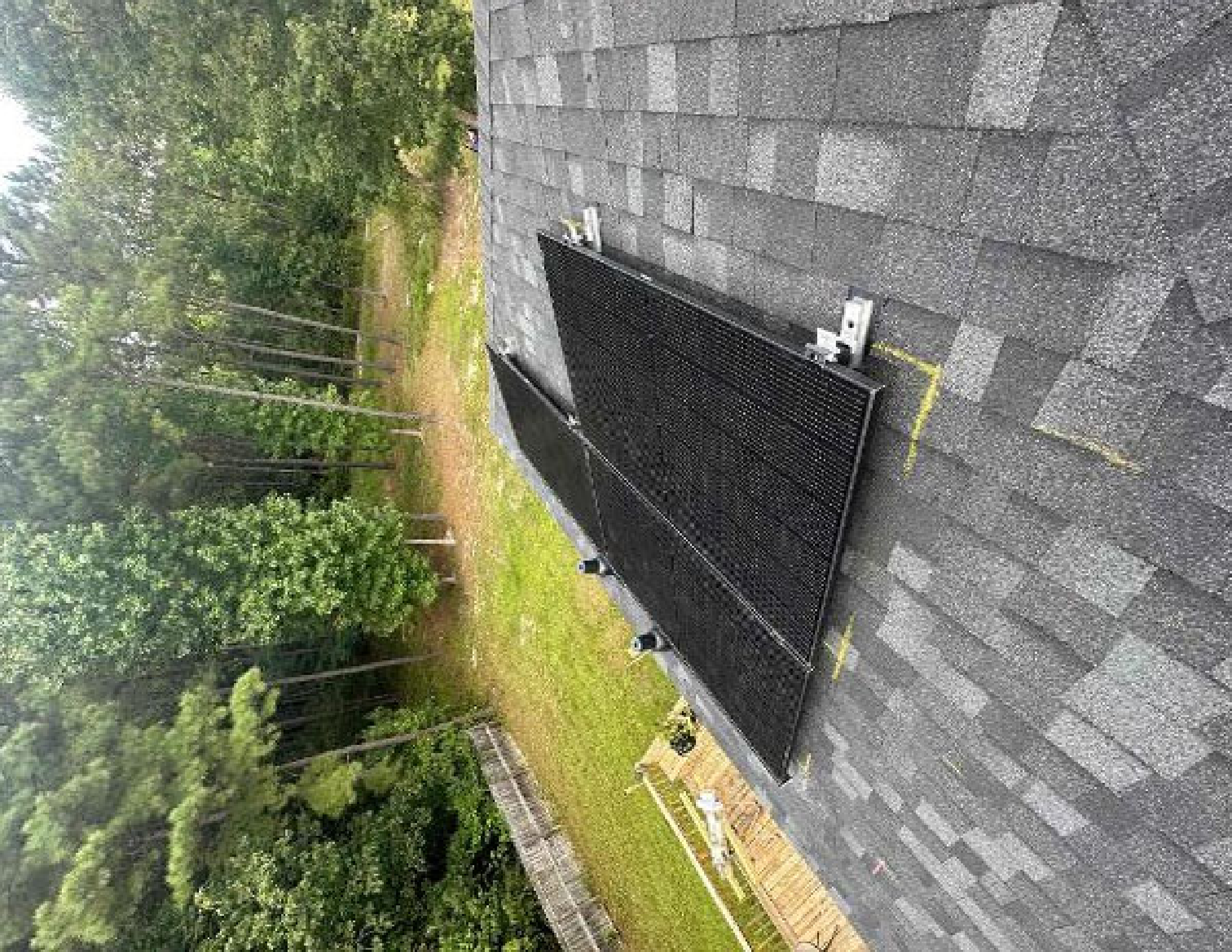





UL
CERTIFIED
MPTVUS-CA
E486080

175

840-00388-17
250VAC 20A
+79°C 2305







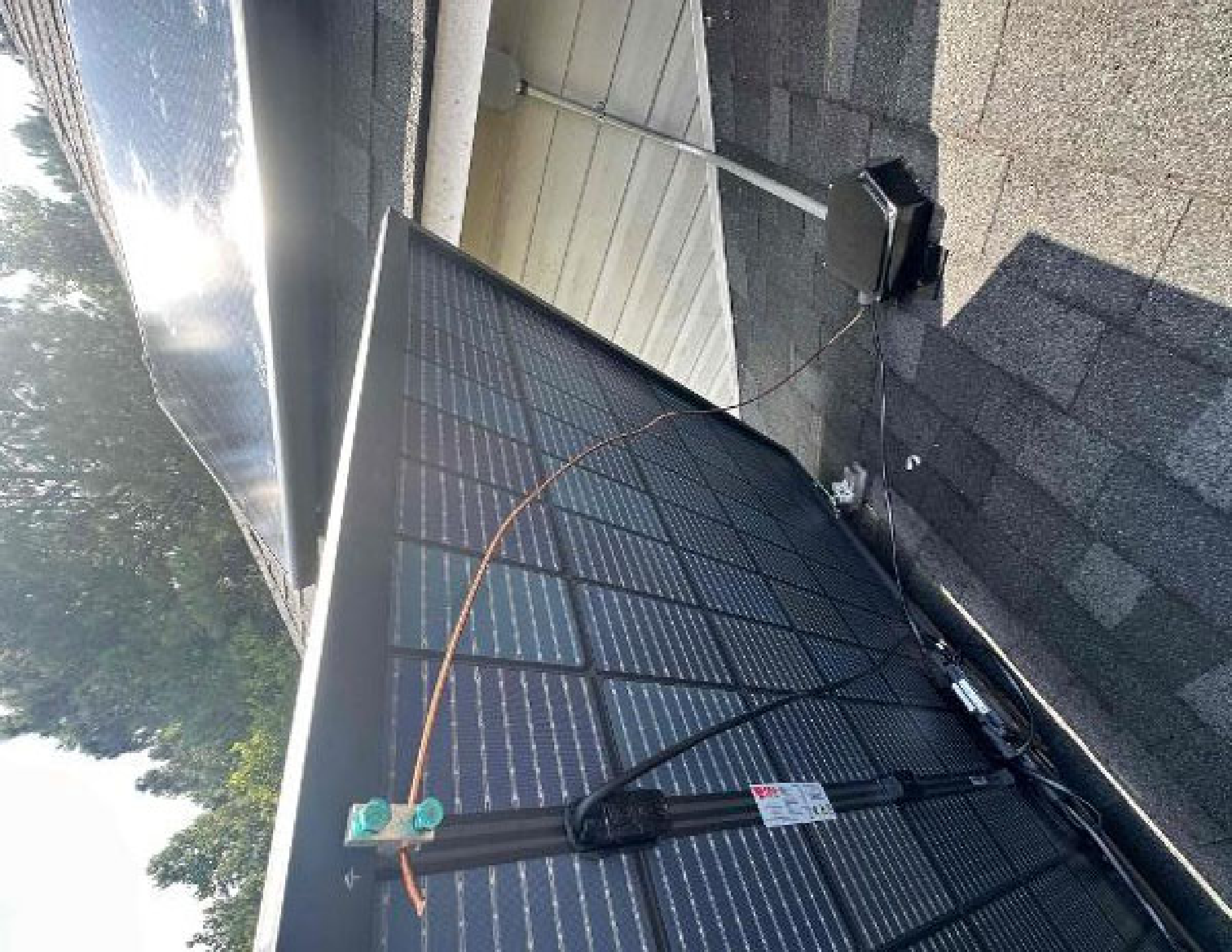









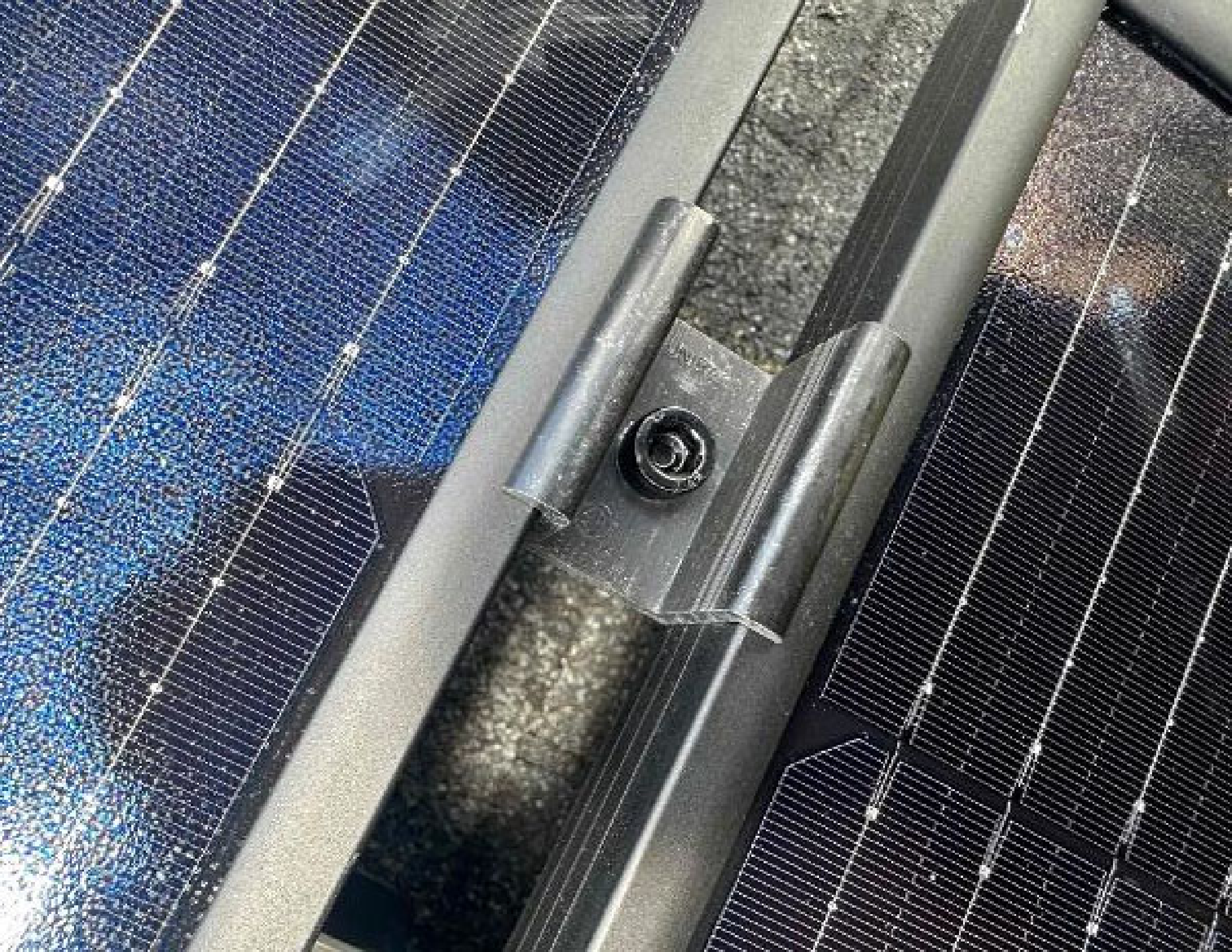

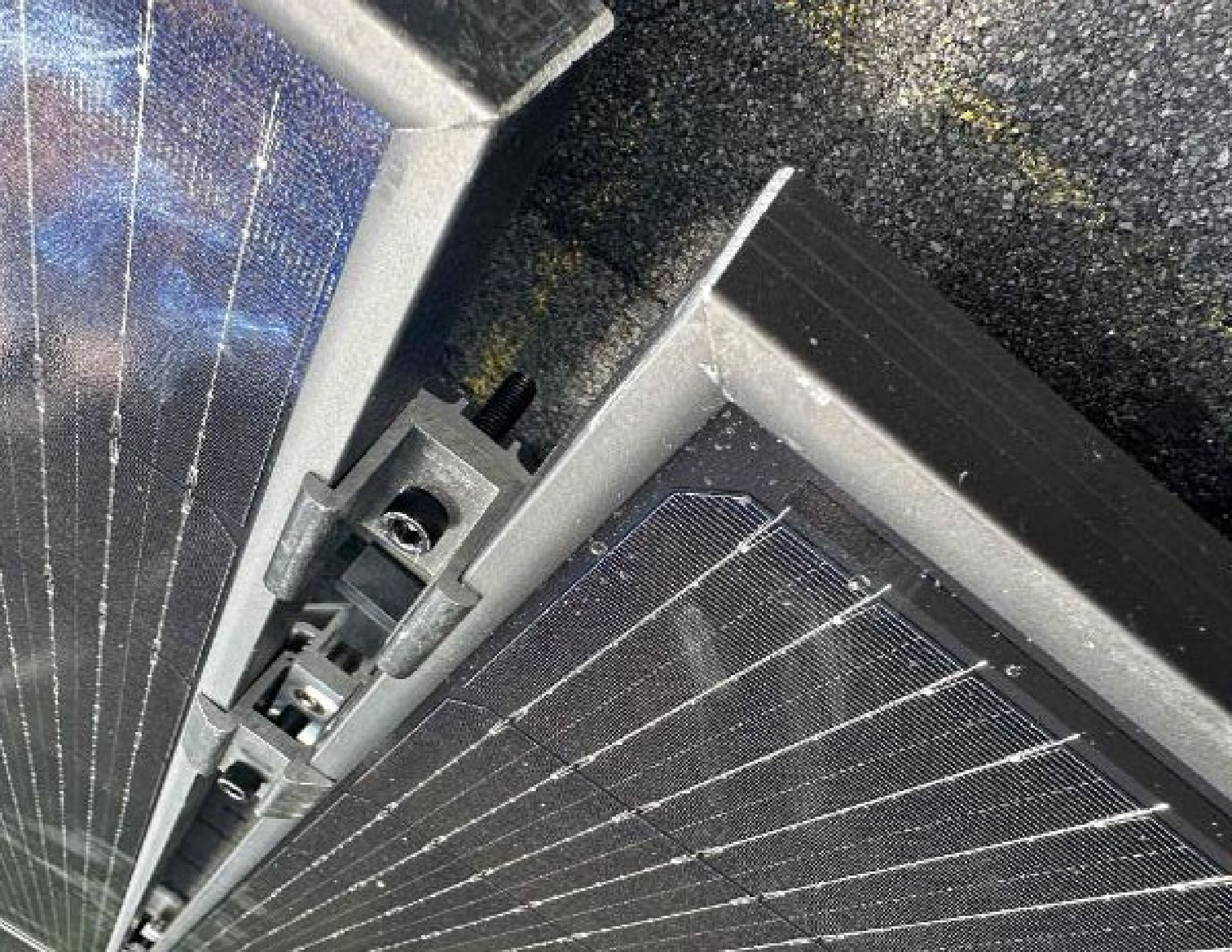





AM



FLASHKIT SFM SLIDERS



004271D



FLASHKIT SFM SLIDER 5 COMP CRK
DARK Pack Size: 10
Factory Color: S-1



WOPDF0045416-00 Manufacture date: 201802-31/1922

10039-06213 1g



FLASHKIT SFM TRIM S

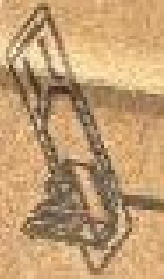

004201D

FLASHKIT SFM TRIM S COLUP MARK
Pack Size: 10
Factory Code: 6-1



W02P04 004201D0 Manufacture date: 12/20/21-02/2022 601106310308212002





UNIRAC SFM INFINITY RACKING
FOR MOUNTING AND ORIENTING SOLAR SYSTEMS
www.unirac.com



UNIRAC SFM INFINITY RACKING
FOR MOUNTING AND GROUNDING SOLAR SYSTEMS

UNIRAC, INC.





QIRAC IPN INFINITY LACKING

FOR MORE INFORMATION, VISIT US AT WWW.QIRAC.COM



UNIFAC 51N INFINITY BACKING
FOR RESIDENTIAL AND COMMERCIAL PHOTOVOLTAIC
© 2014 UNIFAC



Customer Name: **Alicia Larson**

Job Hazard Analysis



Installation Date: **08-16-23**

Address: **70 Honor Lane**

Designated Competent Person:

Camel

BLUE RAVEN

Version 0.2

Activity	Hazards	Steps to Mitigate	Control
Climbing ladders	Fall hazards	<input checked="" type="checkbox"/> Ladder opened/locked properly <input checked="" type="checkbox"/> Stepped with ladder open	<input checked="" type="checkbox"/> Ladder for storage <input checked="" type="checkbox"/> Ladder up & 2x back
Working over E	Falls from roof Falls from utility	<input checked="" type="checkbox"/> Harness/lines/buckle/fitting inspected <input checked="" type="checkbox"/> Anchor points inspected correctly <input checked="" type="checkbox"/> 100% tie off over E	<input checked="" type="checkbox"/> Harness in use <input checked="" type="checkbox"/> Ladder to go <input checked="" type="checkbox"/> Personal safety gear identified
Work at high (50' - 80') to systems (300' w/ haul)	Heat stress/heat exhaustion/heat stroke Sickness	<input checked="" type="checkbox"/> Awareness - healthy, hydrated, breaks when necessary <input checked="" type="checkbox"/> Hydration (water/water)	<input checked="" type="checkbox"/> First aid kit
Working within the MAZ	Struck by hazard (falling objects)	<input checked="" type="checkbox"/> Enclosed within MAZ working location	<input checked="" type="checkbox"/> All clear status of MAZ achieved
Electrical work	Electrical shock/electrocution Arc flash	<input checked="" type="checkbox"/> Arc flash PPE, OES, gloves, safety glasses, face shield, shoes, earplugs, earmuffs Insulated gloves within 12" of exposed live components, OES on tools/gear within 2' of energized gear	
Other/general hazards	Struck by falling objects (over) Cut hazards Exposure to hazards (over)	<input checked="" type="checkbox"/> Safety glasses worn at all times <input checked="" type="checkbox"/> Cut & glass protection at all times <input checked="" type="checkbox"/> Proper PPE and training for handling	
Other tasks	Other hazards	<input checked="" type="checkbox"/> Steps to mitigate (over E)	

23
23
23
23
23
23
23
23

Site Members		
Name	Signature	Date
Wesley Williams	<i>Wesley Williams</i>	08-14-23
Darin Brown		
Jimmy Allen	<i>Jimmy Allen</i>	08-16-23





6

5

4

3

2