

Customer Name: **Corner Gray**
 Address: **S-201-23**
460 Silver Maple Dr

BLUE RAVEN

Inspection Category	Inspection Details	Findings
General Safety	<ul style="list-style-type: none"> • Locking • Grounding 	<ul style="list-style-type: none"> - All work - better clamp
Load Protection	<ul style="list-style-type: none"> • App. Break 100% ground 	<ul style="list-style-type: none"> - breakers 1/2 input - scope the effc.
Electrical Safety	<ul style="list-style-type: none"> • Terminals • All Panel 	<ul style="list-style-type: none"> - electrical splices - power shutdown
Clear & Accessible	<ul style="list-style-type: none"> • High Panel 42" or 48" • Bottom Panel 120" or higher 	<ul style="list-style-type: none"> - shade (painted) / on wk - water
Public Protection	<ul style="list-style-type: none"> • Safety Hazzard • Non-Faulted 	<ul style="list-style-type: none"> - fire area
Approved Hospital	Hospital Name: Central Vermont Hospital Address: 215 Brightwater Dr, Lebanon VT	
Safety Contact	Safety Contact Name: Henry Hill (MHA) Safety Contact Phone: (828) 846-5614	
Crew Name	Ethan Cook Mitch Mayson Nate Hightower	Signature: [Signature] Nate Hightower









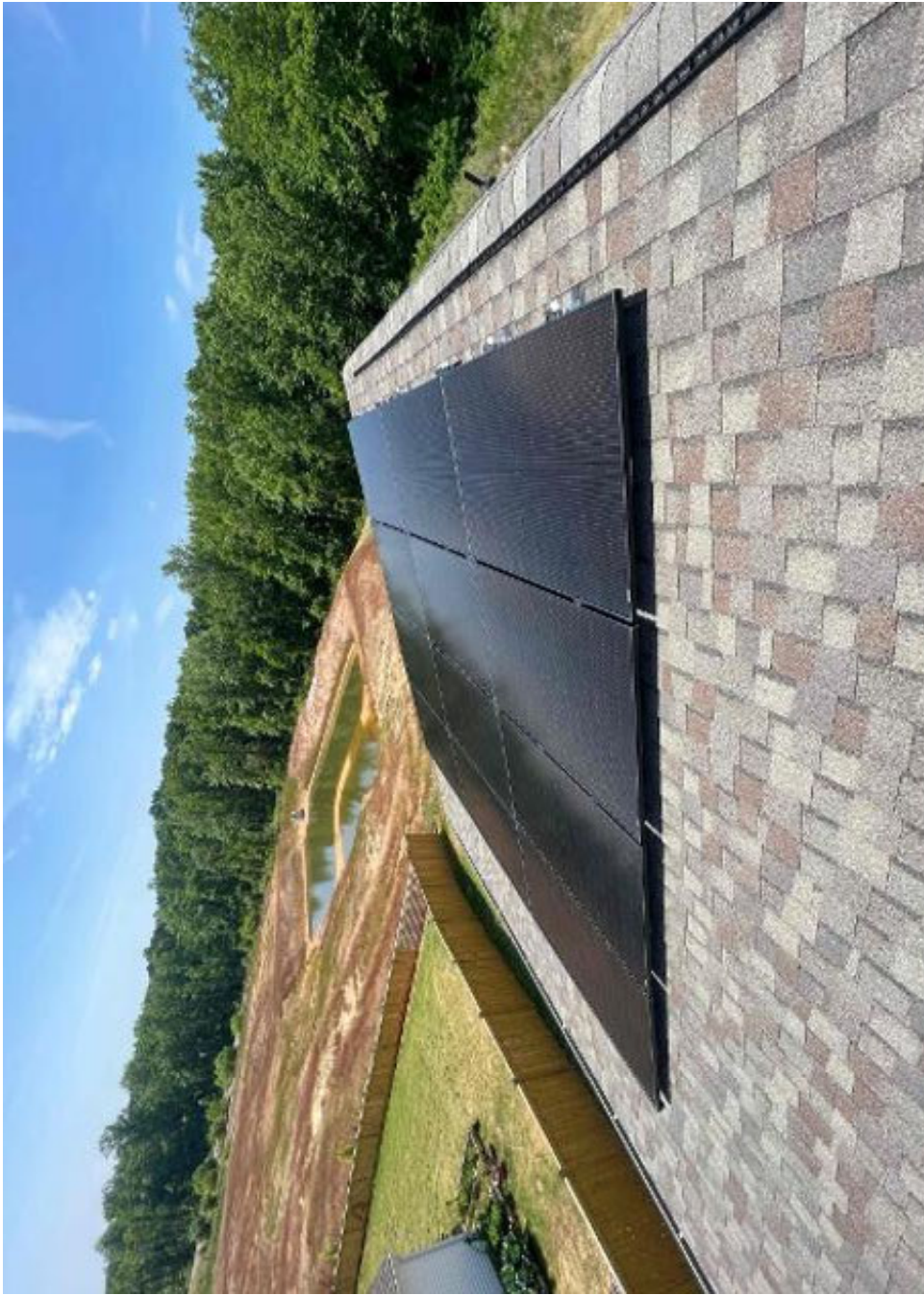







<p>Diagram showing a cross-section of a cable with 19 strands. Labels include: 19/2 G NMI-B, 250 FT, and other technical specifications.</p>	<p>Diagram showing a cross-section of a cable with 19 strands. Labels include: 19/2 G NMI-B, 250 FT, and other technical specifications.</p>	<p>Technical specifications and manufacturer information.</p>
<p>Diagram showing a cross-section of a cable with 19 strands. Labels include: 19/2 G NMI-B, 250 FT, and other technical specifications.</p>	<p>Logo of the manufacturer, featuring a circular emblem with text.</p>	<p>Technical specifications and manufacturer information.</p>
<p>Detailed technical drawing of the cable assembly, showing the internal structure and connections. Labels include: 19/2 G NMI-B, 250 FT, and other technical specifications.</p>		<p>Technical specifications and manufacturer information.</p>
<p>Technical specifications and manufacturer information.</p>	<p>Photograph of the cable reel, showing the orange cable and the blue labels.</p>	<p>Technical specifications and manufacturer information.</p>

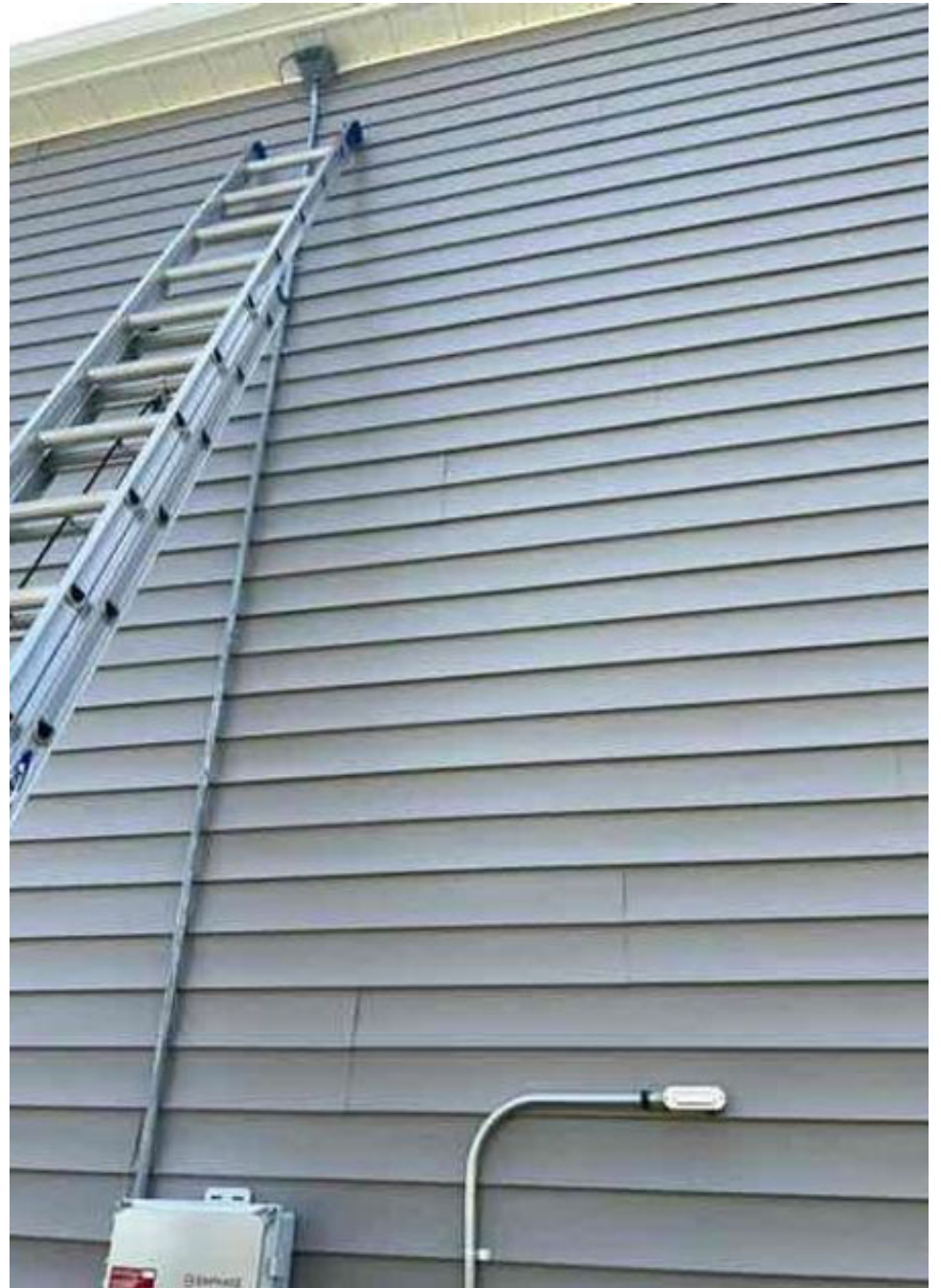

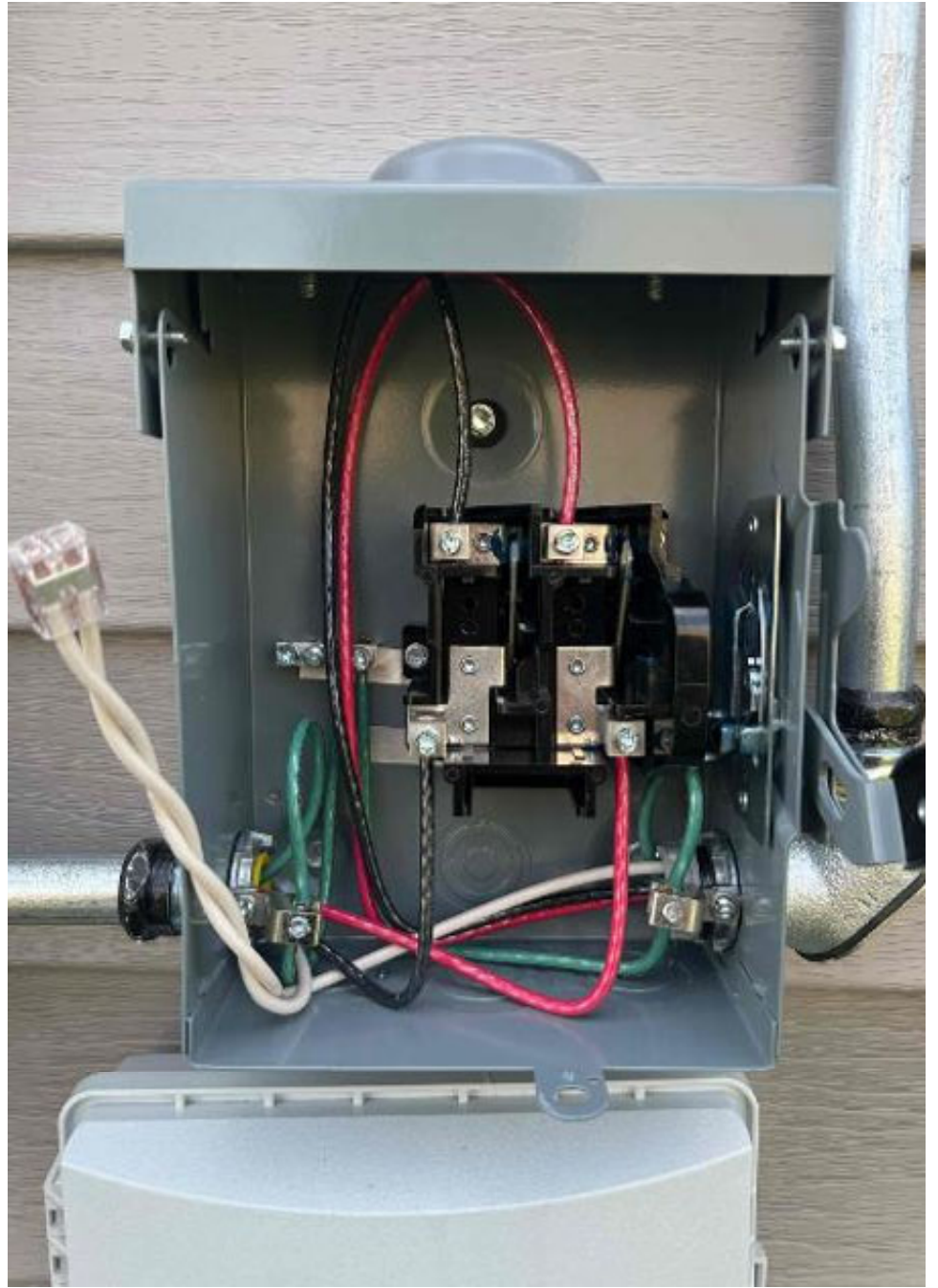
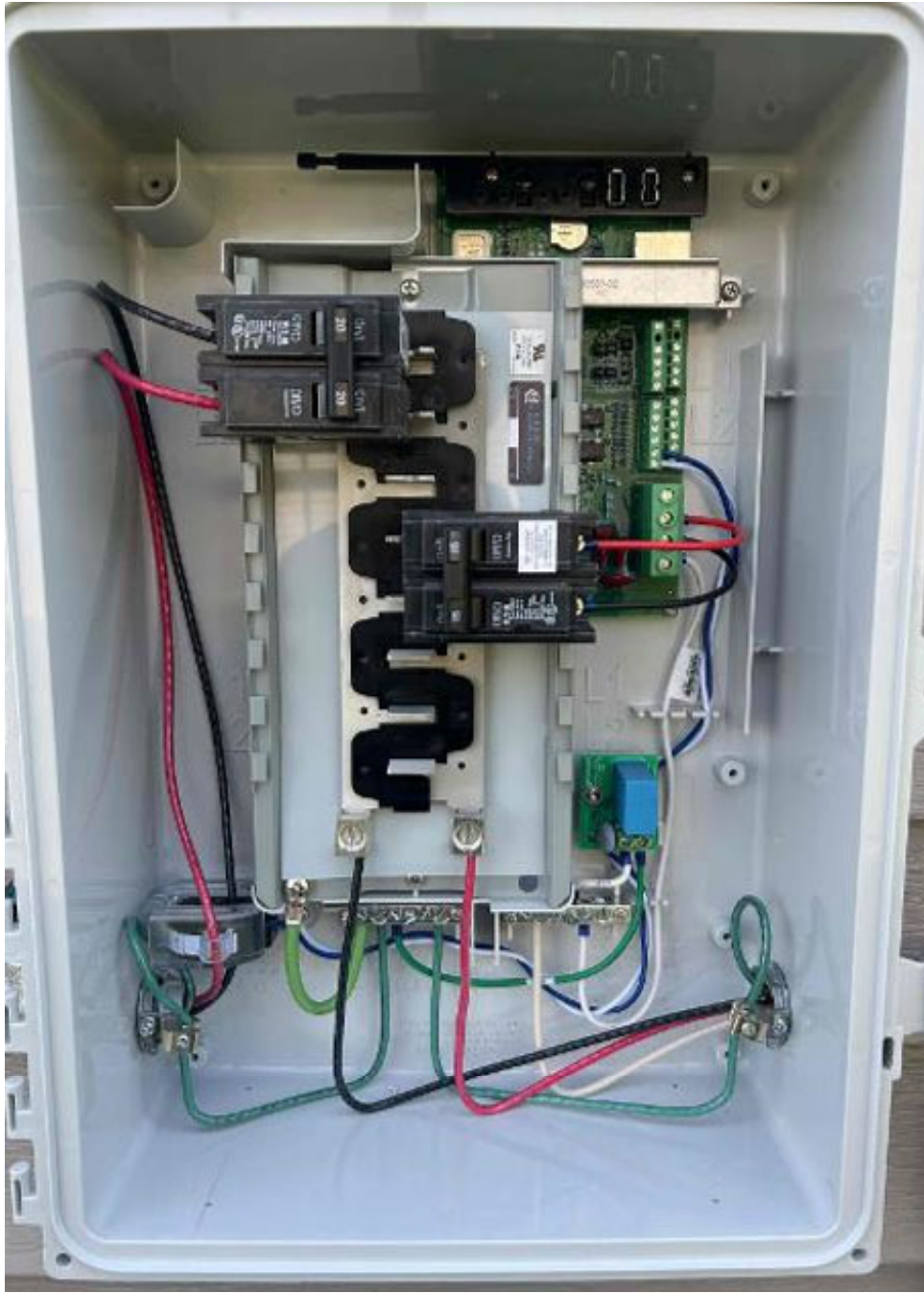

Part Number: B00-00647-110
Version: 07.03.123
Last reported: NA
Security Version: 02.00.00

IQ Gateway Connectivity

● Not connected to Enphase Cloud

Scan completed

IQ Microinverters : 12/12

DONE

Grid Profile

IEEE 1547 default 2015 (F.O.11)

CHANGE GRID PROFILE

Powerline Scan (Auto)

Start Provisioning Devices

IQ Gateway 202305059371



IQ Gateway successfully connected to Enphase Cloud and Installer Toolkit

IQ Gateway Connectivity Status

-  **Wi-Fi** Connected >
192.168.1.179

-  **Ethernet**

-  **Cellular**



Software up-to-date
Current software version 07.03.123



