

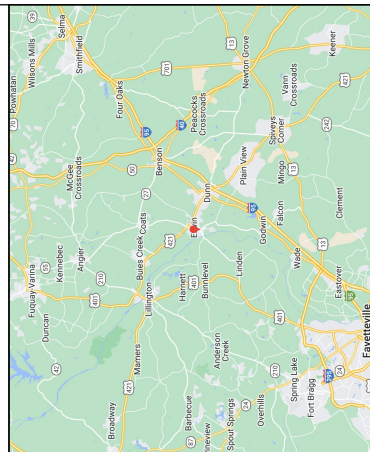

PALMETTO

+1 843-720-1844
997 MORRISON DR SUITE #200,
CHARLESTON, SC 29403, USA
Need on-site installation support?
Palmetto Installation Hotline
Call or Text: 1-843-258-5389
Install@Palmetto.com

David C. Hernandez
Digitally signed by David C. Hernandez
Date: 2023.04.14 16:52:41 -04:00



RESIDENTIAL SOLAR PHOTOVOLTAIC SYSTEM

105 WRENCH ST ERWIN, NC 28339

4.455 kW DC-STC / 3.800 kW AC
14/APR/23



SYSTEM SPECIFICATIONS

SYSTEM SIZE: 4.455 kW
MODULE: VSUN 405-108BMH 405W
NUMBER OF PANELS: 11
INVERTER: SE3800H-US (240V)
OPTIMIZER: S440
RACKING SYSTEM: IRONRIDGE XR-10-168M

UTILITY: DUKE ENERGY PROGRESS (DEP) (NC) GOVERNING CODE:

2018 NORTH CAROLINA STATE BUILDING CODE
2018 NORTH CAROLINA RESIDENTIAL CODE FOR
ONE & TWO-FAMILY DWELLINGS
2018 NC FIRE PREVENTION CODE
NEC 2017



EXACTUS ENERGY
NEW AGE ENGINEERING

+1 833 392 2887
208-888 DUPONT STREET
TORONTO, ON

SHEET INDEX

C1 - COVER PAGE
N1 - GENERAL NOTES
G1 - SITE PLAN
G2 - PANEL LAYOUT
G3 - MOUNTING DETAIL
E1 - LINE DIAGRAM
E2 - WARNING LABELS
E3 - PLACARD
A1 - PANEL SPECIFICATIONS
A2 - RACKING SPECIFICATIONS
A3 - BONDING AND GROUNDING SPECIFICATIONS
A4 - MOUNTING SPECIFICATIONS
A5 - INVERTER SPECIFICATIONS
A6 - OPTIMIZER SPECIFICATIONS

C1 - COVER PAGE

GENERAL NOTES:

- THE INSTALLATION OF PV SYSTEM SHALL BE IN ACCORDANCE WITH THE MOST RECENT NATIONAL ELECTRICAL AND BUILDING CODES AND STANDARDS, AS AMENDED BY JURISDICTION
- PV SYSTEMS SHALL BE PERMITTED TO SUPPLY A BUILDING OR OTHER STRUCTURE IN ADDITION TO ANY OTHER ELECTRICAL SUPPLY SYSTEM(S) [NEC 690.4(A)]
- THE INSTALLATION OF EQUIPMENT AND ALL ASSOCIATED WIRING AND INTERCONNECTION SHALL BE PERFORMED ONLY BY QUALIFIED PERSONS [NEC 690.4(C)]
- EXISTING PLUMBING VENTS, SKYLIGHTS, EXHAUST OUTLETS, VENTILATIONS INTAKE AIR OPENINGS SHALL NOT BE COVERED BY THE SOLAR PHOTOVOLTAIC SYSTEM
- INVERTERS, MOTOR GENERATORS, PHOTOVOLTAIC MODULES, PHOTOVOLTAIC PANELS, AC PHOTOVOLTAIC MODULES, SOURCE-CIRCUIT COMBINERS, AND CHARGE CONTROLLERS INTENDED FOR USE IN PV SYSTEMS SHALL BE LISTED OR FIELD LABELED FOR THE PV APPLICATION [NEC 690.4(B)]
- ALL OUTDOOR EQUIPMENT SHALL BE NEMA 3R RATED (OR BETTER), INCLUDING ALL ROOF MOUNTED TRANSITION BOXES AND SWITCHES.
- ALL EQUIPMENT SHALL BE PROPERLY GROUNDED AND BONDED IN ACCORDANCE WITH NEC ARTICLE 250.
- SYSTEM GROUNDING SHALL BE IN ACCORDANCE WITH NEC 690.41
- FOR PV MODULES, EQUIPMENT GROUNDING CONDUCTORS SMALLER THAN 6AWG SHALL COMPLY WITH NEC 250.12(C) [NEC 690.46]
- ALL PV SYSTEM DC CIRCUIT AND INVERTER OUTPUT CONDUCTORS AND EQUIPMENT SHALL BE PROTECTED AGAINST OVERCURRENT UNLESS STATED OTHERWISE IN NEC 690.9(A)
- OVERCURRENT DEVICES USED IN PV SYSTEM DC CIRCUITS SHALL BE LISTED FOR USE IN PV SYSTEMS [NEC 690.9(B)]
- PV SYSTEM CIRCUITS INSTALLED ON OR IN BUILDINGS SHALL INCLUDE A RAPID SHUTDOWN FUNCTION IN ACCORDANCE WITH NEC 690.12
- DISCONNECTING MEANS SHALL BE LOCATED IN A VISIBLE, READILY ACCESSIBLE LOCATION OR A MAXIMUM OF 10 FEET AWAY FROM THE SYSTEM [NEC 690.13(A)]
- ALL WIRING METHODS SHALL BE IN ACCORDANCE WITH NEC 690.31
- CONNECTORS SHALL REQUIRE A TOOL TO OPEN AND BE MARKED "DO NOT DISCONNECT UNDER LOAD" OR "NOT FOR CURRENT INTERRUPTING". [NEC 690.33(E)]
- ALL GROUNDED CONDUCTORS SHALL BE PROPERLY COLOR IDENTIFIED AS WHITE. [NEC 200.6]
- PV SYSTEM CONNECTED ON THE LOAD SIDE OF THE SERVICE DISCONNECTING MEANS OF THE OTHER SOURCE(S) AT ANY DISTRIBUTION EQUIPMENT ON THE PREMISES SHALL MEET THE FOLLOWING [NEC 705.12(B)]:

 1. EACH SOURCE CONNECTION SHALL BE MADE AT A DEDICATED CIRCUIT BREAKER OF FUSIBLE DISCONNECTING MEANS. [NEC 705.12(B)(1)]
 2. 125 PERCENT OF THE POWER SOURCE OUTPUT CIRCUIT CURRENT SHALL BE USED IN AMPACITY CALCULATIONS. [NEC 705.12(B)(2)]
 3. EQUIPMENT CONTAINING OVERCURRENT DEVICES IN CIRCUITS SUPPLYING POWER TO A BUS BAR OR CONDUCTOR SHALL BE MARKED TO INDICATE THE PRESENCE OF ALL SOURCES. [NEC 705.12(B)(3)]
 4. CIRCUIT BREAKER, IF BACK FED, SHALL BE SUITABLE FOR SUCH OPERATION [NEC 705.12(B)(4)]

- WHEN A BACKFED BREAKER IS THE METHOD OF UTILITY INTERCONNECTION, THE BREAKER SHALL BE INSTALLED AT THE OPPOSITE END OF THE BUS BAR OF THE MAIN BREAKER.
- TO REDUCE FIRE HAZARDS, DC PV SYSTEMS WILL BE EQUIPPED WITH A GROUND FAULT PROTECTION SYSTEM IN ACCORDANCE WITH NEC 690.41(B)
- WHERE GROUND-FAULT PROTECTION IS USED, THE OUTPUT OF AN INTERACTIVE SYSTEM SHALL BE CONNECTED TO THE SUPPLY SIDE OF THE GROUND FAULT PROTECTION [NEC 705.32]
- ALL PLAQUES AND SIGNAGE REQUIRED BY THE LATEST EDITION OF NATIONAL ELECTRICAL CODE. LABEL SHALL BE METALLIC OR PLASTIC, ENGRAVED OR MACHINE PRINTED IN A CONTRASTING COLOR TO THE PLAQUE. PLAQUE SHALL BE UV RESISTANT IF EXPOSED TO SUNLIGHT
- ALL THE NEC REQUIRED WARNING SIGNS, MARKINGS, AND LABELS SHALL BE POSTED ON EQUIPMENT AND DISCONNECTS PRIOR TO ANY INSPECTIONS TO BE PERFORMED BY THE BUILDING DEPARTMENT.
- CONNECTORS SHALL BE OF LATCHING OR LOCKING TYPE. CONNECTORS THAT ARE READILY ACCESSIBLE AND OPERATING AT OVER 30 VOLTS SHALL REQUIRE TOOL TO OPEN AND MARKED "DO NOT DISCONNECT UNDER LOAD" OR "NOT FOR CURRENT INTERRUPTING". [NEC 690.33(C) & (E)(2)]
- FLEXIBLE, FINE-STRANDED CABLES SHALL BE TERMINATED ONLY WITH TERMINALS, LUGS, DEVICES, OR CONNECTORS IN ACCORDANCE WITH NEC 110.14
- WORK CLEARANCES AROUND ELECTRICAL EQUIPMENT WILL BE MAINTAINED PER NEC 110.26(A)(1), 110.26(A)(2) AND 110.26(A)(3)
- ALL EXTERIOR CONDUITS, FITTINGS AND BOXES SHALL BE RAIN-TIGHT AND APPROVED FOR USE IN WET LOCATIONS PER NEC 314.15.
- ROOFTOP MOUNTED PHOTOVOLTAIC PANELS AND MODULES SHALL BE TESTED, LISTED & IDENTIFIED IN ACCORDANCE WITH UL 1703
- EACH MODULE TO BE GROUNDED USING THE SUPPLIED CONNECTION POINT PER MANUFACTURER'S REQUIREMENTS. ALL SOLAR MODULES, EQUIPMENT, AND METALLIC COMPONENTS ARE TO BE BONDED. IF THE EXISTING GROUNDING ELECTRODE SYSTEM CAN NOT BE VERIFIED OR IS ONLY METALLIC WATER PIPING, IT IS THE CONTRACTOR'S RESPONSIBILITY TO INSTALL A SUPPLEMENTAL GROUNDING ELECTRODE.
- DC CONDUCTORS SHALL BE RUN IN EMT AND SHALL BE LABELED "CAUTION DC CIRCUIT" OR EQUIV. EVERY 5 FT
- CONFIRM LINE SIDE VOLTAGE AT ELECTRIC UTILITY SERVICE PRIOR TO CONNECTING INVERTER. VERIFY SERVICE VOLTAGE IS WITHIN INVERTER VOLTAGE OPERATIONAL RANGE.
- SERVING UTILITY TO BE NOTIFIED BEFORE ACTIVATION OF PV SYSTEM.
- ELECTRICAL CONTRACTOR TO PROVIDE CONDUIT EXPANSION JOINTS AND ANCHOR CONDUIT RUNS AS REQUIRED PER NEC.
- THE HOMEOWNER IS RESPONSIBLE FOR ENSURING ALL EQUIPMENT OUTSIDE THE SCOPE OF WORK IS NEC COMPLIANT.

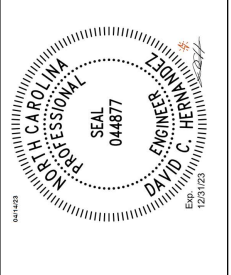

N1 - GENERAL NOTES
Need on-site installation support?
 Palmetto Installation Hotline
 Call or Text: 1-843-258-5389
 InstallHotline@Palmetto.com

AUTHOR: EE
DATE: 14/APR/23
REV: -

PROJECT: 105 WRENCH ST
MUNICIPALITY: ERWIN, NC
ZIP CODE: 28339
CLIENT: MARIE MCNAIR
4.455 KW DC-STC / 3.800 KW AC

PALMETTO
PHONE: +1 843-720-1844
WWW.PALMETTO.COM



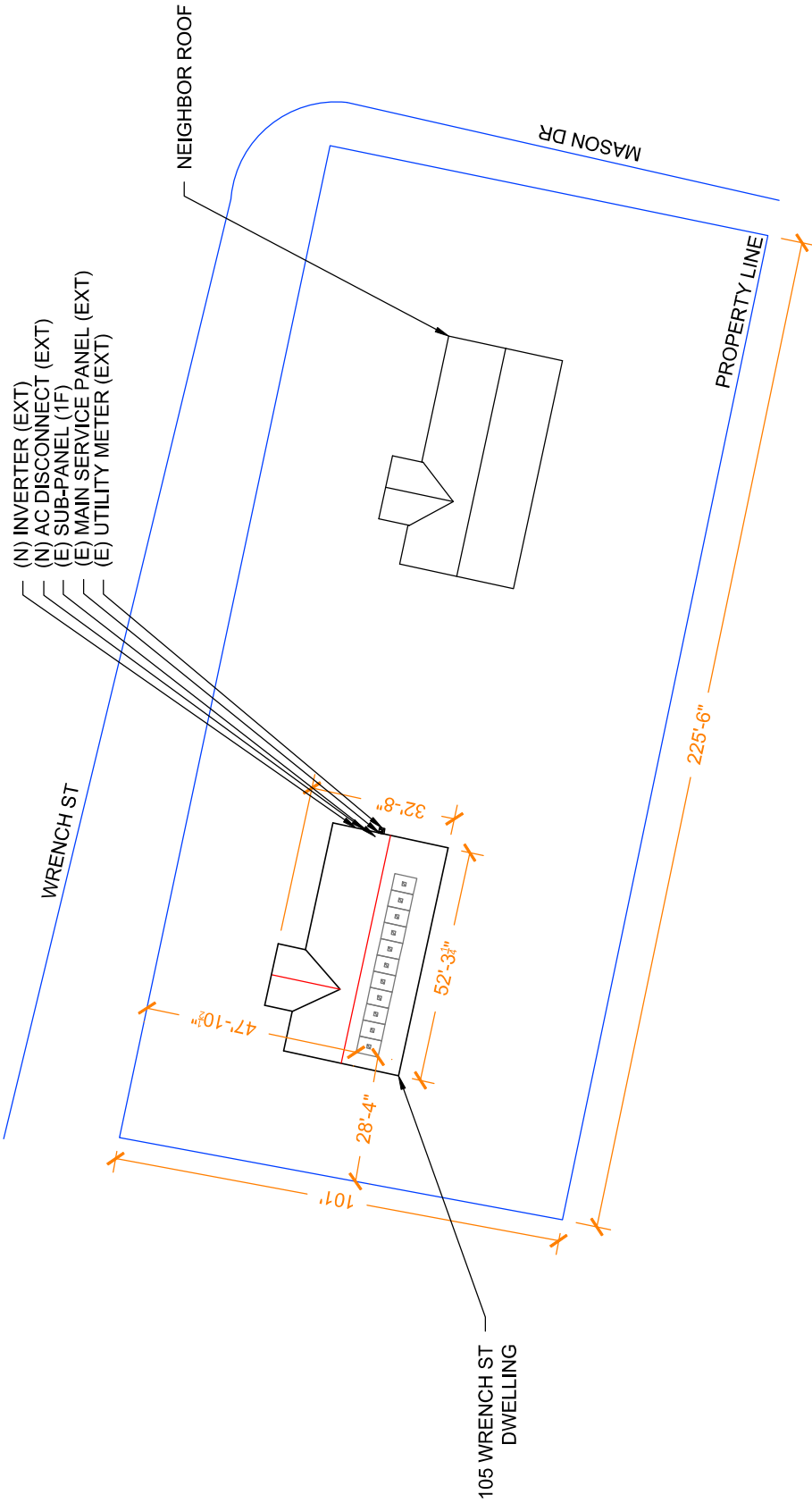

SCALE: 1"=25'

NOTES:

- SCALE AS SHOWN
- ALL DIMENSIONS IN FEET UNLESS OTHERWISE STATED

SAFETY PLAN:

- INSTALLERS SHALL DRAW IN DESIGNATED SAFETY AREA AROUND HOME
- INSTALLERS SHALL UPDATE NAME, ADDRESS, AND PHONE NUMBER OF NEAREST URGENT CARE FACILITY RELATIVE TO THE SITE BEFORE STARTING WORK

NEAREST URGENT CARE FACILITY

NAME:
ADDRESS:
PHONE NUMBER:



PALMETTO
PHONE: +1 843-720-1844
WWW.PALMETTO.COM

PROJECT: 105 WRENCH ST
MUNICIPALITY: ERWIN, NC
ZIP CODE: 28339
CLIENT: MARIE MCNAIR
4.455 KW DC-STC / 3.800 KW AC

AUTHOR: EE
DATE: 14/APR/23
REV: -

G1 - SITE PLAN
Need on-site installation support?
Palmetto Installation Hotline
Call or Text: 1-843-258-5389
InstallHotline@Palmetto.com

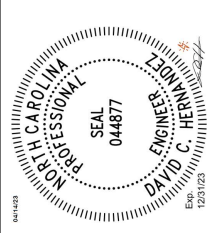

SITE INFORMATION

ARRAY	AZIMUTH	PITCH	NO. OF PANELS	ARRAY AREA (SQ. FT.)	ROOF TYPE	ATTACHMENT	FRAME SIZE & FRAME TYPE	FRAME SPACING	MAX ATTACHMENT SPAN	OVERHANG
ROOF 1	192°	27°	11	231.25	COMPOSITE SHINGLE	QUICK MOUNT L-MOUNT	2" X 4" PRE FABRICATED TRUSSES	2'-0"	4'-0"	1'-4"



LEGEND

- METER
- 36" FIRE ACCESS PATH
- 36" FIRE VENTILATION
- PVC VENT
- METAL VENT
- VENT BOX
- STRUCTURAL DELIMITER
- SERVICE MAST
- SATELLITE
- ANTENNA
- SNOW GUARD
- DOWNSPOUT
- MOUNT
- RAIL
- TOP CHORD
- CHIMNEY

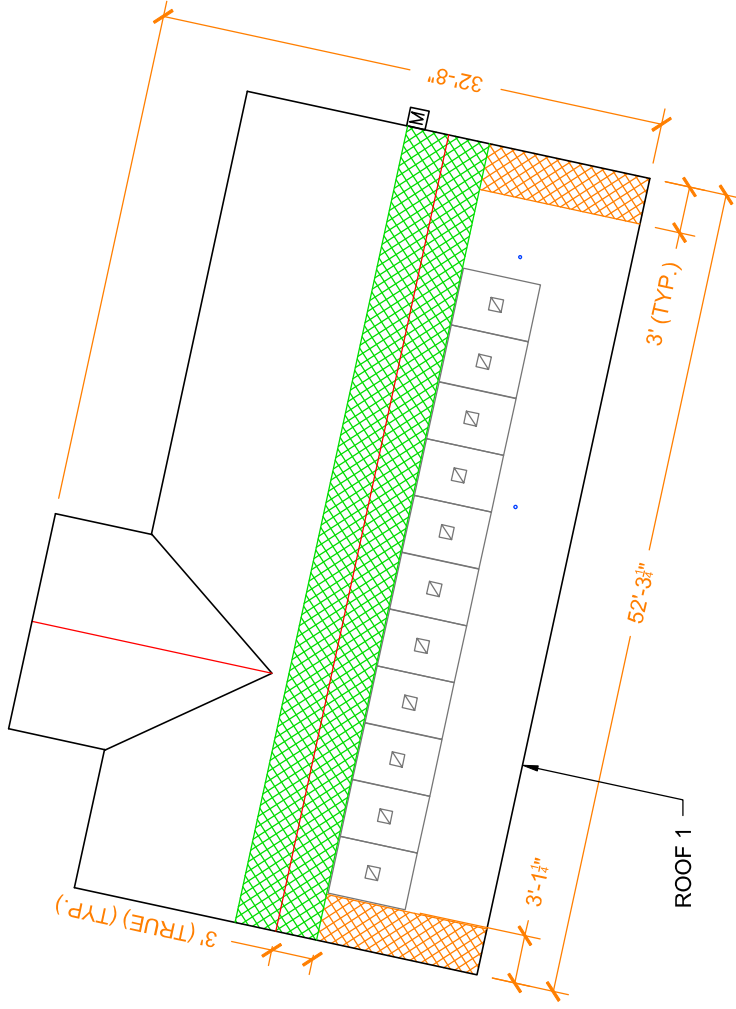

SCALE: 1"=8'

PANELS DATA

PANEL TYPE	VSUN 405-108BMH 405 W
NO. OF PANELS	11
PANEL SIZE	67.80" X 44.65"
PANEL WEIGHT (LBS)	47.18
PANEL AREA (FT ²)	21.02
UNIT WEIGHT OF AREA (LBS/FT ²)	2.24

MOUNTING PATTERN SAMPLE

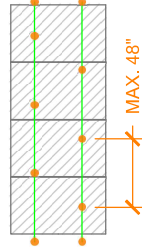

MAXIMUM MOUNT SPACING: 48"
MOUNT PATTERN: STAGGERED

ALL HARDWARE, INCLUDING MOUNTING AND RACKING, TO BE INSTALLED PER MANUFACTURER SPECIFICATIONS.

TOTAL ROOF AREA: 1654.36 FT²
TOTAL ARRAY AREA: 231.25 FT²
TOTAL ARRAY PERCENT COVERAGE: 13.98%

MODULE WATTAGE: 405 W
NUMBER OF PANELS: 11
SYSTEM SIZE: 4.455 kW

NOTES:
- SOLAR PANEL LAYOUT SUBJECT TO CHANGE ACCORDING TO EXISTING CONDITIONS
- SCALE AS SHOWN
- ALL DIMENSIONS IN FEET UNLESS OTHERWISE STATED

PALMETTO
PHONE: +1 843-720-1844
WWW.PALMETTO.COM

PROJECT: 105 WRENCH ST
MUNICIPALITY: ERWIN, NC
ZIP CODE: 28339
CLIENT: MARIE MCNAIR
4.455 KW DC-STC / 3.800 KW AC

AUTHOR: EE
DATE: 14/APR/23
REV: -

G2 - PANEL LAYOUT
Need on-site installation support?
Palmetto Installation Hotline
Call or Text: 1-843-258-5389
InstallHotline@Palmetto.com

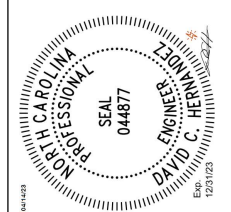

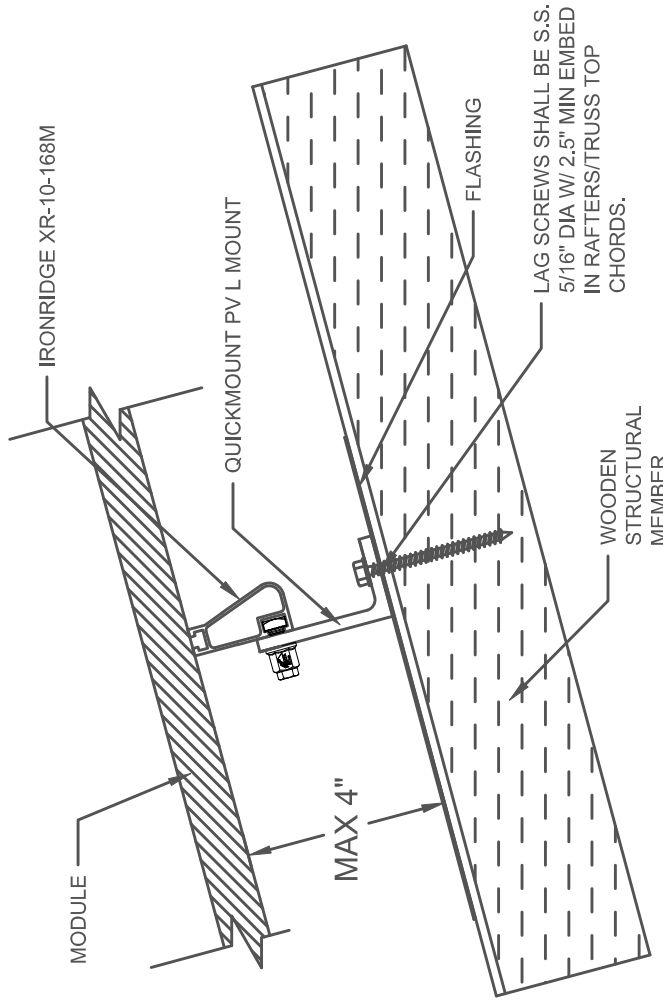

LAG SCREWS SHALL BE S.S.
5/16" DIA W/ 2.5" MIN EMBED
IN RAFTERS/TRUSS TOP
CHORDS.

SCALE: NTS

PANEL TYPE: VSUN 405-108BMH 405W
 PANEL SIZE: 67.80" X 44.65"
 RACKING TYPE: IRONRIDGE XR-10-168M
 MOUNT TYPE: QUICK MOUNT L-MOUNT
 SOLAR SYSTEM DEAD LOAD: 3.0 PSF

PALMETTO
 PHONE: +1 843-720-1844
 WWW.PALMETTO.COM

PROJECT: 105 WRENCH ST
 MUNICIPALITY: ERWIN, NC
 ZIP CODE: 28339
 CLIENT: MARIE MCNAIR
 4.455 KW DC-STC / 3.800 KW AC

NOTES:
 - SCALE AS SHOWN
 - ALL DIMENSIONS IN FEET UNLESS OTHERWISE STATED

AUTHOR: EE
 DATE: 14/APR/23
 REV: -
 G3 - MOUNTING DETAIL
 Need on-site installation support?
 Palmetto Installation Hotline
 Call or Text: 1-843-258-5389
 InstallHotline@Palmetto.com

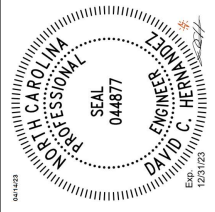

UTILITY METER NUMBER: 325344669

NABCEP PV PROFESSIONAL LICENSE: PV-102415-012615

ELECTRICAL CONTRACTOR LICENSE: U.32289

NOTE:
 4.455KW DC SYSTEM SIZE (STC)
 MODULES: 11 X 405W = 4.455KW DC (STC)
 INVERTER: 1X SOLAREEDGE SE3800H-US INVERTER
 = 3.800KW AC SYSTEM
 (11) VSUN 405-1080MH 405W PANELS
 (11) SOLAREEDGE S440 OPTIMIZER
 (1) SOLAREEDGE SE3800H-US INVERTER

STRING OF 11 VSUN 405-1080MH 405W MODULES EACH CONNECTED TO S440 OPTIMIZERS

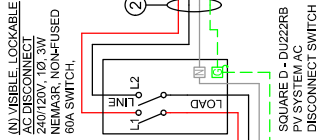
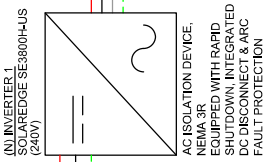
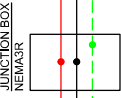

MAX PV ALLOWED CALC.:
 (SUB-PANEL RATING X 120%) - MCB RATING =
 MAX PV ALLOWED
 225A X 1.2 - 80A = 190A
 190A ALLOWED >= 20.00A (PV OUTPUT X 125%)
 SOLAR BREAKER LOCATED AT THE FURTHEST END OF BUS BAR FROM THE MAIN BREAKER OR FEEDER UNIT

(E) MAIN SERVICE PANEL
 240/120 V 1Ø 3W 200A
 MAX PV ALLOWED CALC.:
 (MSP RATING X 120%) - MCB RATING =
 MAX PV ALLOWED
 200A X 1.2 - 200A = 40A
 40A ALLOWED >= 20.00A (PV OUTPUT X 125%)
 SUB-PANEL BREAKER LOCATED AT THE FURTHEST END OF BUS BAR FROM THE MAIN BREAKER OR FEEDER UNIT

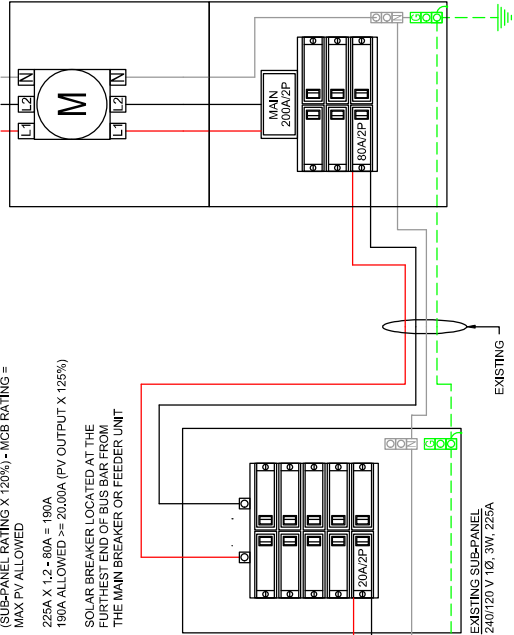

AC CONDUCTOR SCHEDULE

ID	From	To	Phase	AC Voltage	Circuit Breaker	Current	Based OCPD	80% or 100%	Circuit	Min. OCPD	Material	Conductor Type	# of CCCs	Fill	Ambient Temp.	Temp. Factor	Conductor Ampacity	Max. Ampacity @ 75°C	Derated Ampacity	# of Neutrals	Neutral Size	Ground Material	Ground Type	Ground Size	Conduit Type	Conduit Size
1	SolarEdge Inverter 1	AC Disconnect	1Ø	240(V)	16.0(A)	80%	20.0(A)	80%	20.0(A)	20(A)	CU	THWN-2	2	1.00	32.9(°C)	0.95	10 AWG	35(A)	40(A)	1	10 AWG	EGC	THWN-2	10 AWG	EMT	0.75 (in.)
2	AC Disconnect	POI	1Ø	240(V)	16.0(A)	80%	20.0(A)	80%	20.0(A)	20(A)	CU	THWN-2	2	1.00	32.9(°C)	0.95	10 AWG	35(A)	40(A)	1	10 AWG	EGC	THWN-2	10 AWG	EMT	0.75 (in.)

SOLAREEDGE DC CONDUCTOR SCHEDULE

(A) FREE AIR
 **TEMPERATURE FACTOR IS BASED ON 2% DRY BULB HIGH TEMPERATURE OF 32.9°C WITH A 0°C TEMPERATURE ADDBR THEREFORE RACEWAYS MUST BE AT LEAST 0.875 INCHES ABOVE ROOF AS PER NEC 310.15(B)(3)(C)

Number of Strands	Conductor Material	Conductor Size	Temperature @ 90°C	Min. OCPD (If Required)	Fill Factor	EGC Material	EGC Type	EGC Size	Min. EMT Size
1	CU	PV Wire	40A	15.00A	1.00	6 AWG	N/A - Free Air	N/A	0.50 in.

(B) IN CONDUIT
 **TEMPERATURE FACTOR IS BASED ON 2% DRY BULB HIGH TEMPERATURE OF 32.9°C WITH A 0°C TEMPERATURE ADDBR THEREFORE RACEWAYS MUST BE AT LEAST 0.875 INCHES ABOVE ROOF AS PER NEC 310.15(B)(3)(C)

Number of Strands	Conductor Material	Conductor Size	Temperature @ 90°C	Min. OCPD (If Required)	Fill Factor	EGC Material	EGC Type	EGC Size	Min. EMT Size
1	CU	THWN-2	40A	15.00A	1.00	CU	THWN-2	10 AWG	0.50 in.



PALMETTO
 PHONE: +1 843-720-1844
 WWW.PALMETTO.COM

PROJECT: 105 WRENCH ST
 MUNICIPALITY: ERWIN, NC
 ZIP CODE: 28339
 CLIENT: MARIE MCNAIR
 4.455 KW DC-STC / 3.800 KW AC

AUTHOR: EE
 DATE: 14/APR/23
 REV: -

E1 - LINE DIAGRAM
 Need on-site installation support?
 Palmetto Installation Hotline
 Call or Text: 1-843-258-5389
 InstallHotline@Palmetto.com

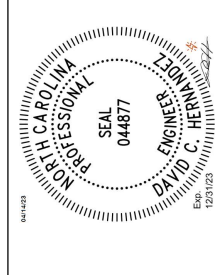

WARNING
ELECTRIC SHOCK HAZARD
TERMINALS ON BOTH THE LINE AND LOAD
SIDES MAY BE ENERGIZED IN THE OPEN POSITION

CODE REF: [NEC 690.13(B)]
LOCATION: PLACE ON ALL DISCONNECTING
MEANS WHERE ENERGIZED IN AN OPEN
POSITION

WARNING
TURN OFF PHOTOVOLTAIC AC
DISCONNECT PRIOR TO
WORKING INSIDE PANEL

CODE REF: [NEC 110.27(C) & OSHA 1910.14(07)]
LOCATION: PLACE ON ALL COMBINER
DISCONNECT, BREAKER PANEL & PULL BOXES

WARNING
THIS EQUIPMENT FED BY
MULTIPLE SOURCES

TOTAL RATING OF ALL OVERCURRENT
DEVICES EXCLUDING MAIN POWER SUPPLY
SHALL NOT EXCEED CAPACITY OF BUSBAR

WARNING
THE DISCONNECTION OF THE
GROUNDED CONDUCTOR(S)
MAY RESULT IN OVERVOLTAGE
ON THE EQUIPMENT

CODE REF: [NEC 690.37(I)]
LOCATION: PLACE ON ALL DISCONNECTING
MEANS WHERE ENERGIZED IN AN OPEN
POSITION

WARNING
DUAL POWER SOURCE
SECOND SOURCE IS PHOTOVOLTAIC
SYSTEM

CODE REF: [NEC 705.12(B)(3) & 690.39]
LOCATION: PLACE LABEL ON ALL EQUIPMENT
CONTAINING OVERCURRENT DEVICES IN
CIRCUITS SUPPLYING POWER TO
EQUIPMENT FROM MULTIPLE SOURCES

WARNING
POWER SOURCE OUTPUT
CONNECTION

DO NOT RELOCATE THIS OVERCURRENT
DEVICE

CAUTION
PHOTOVOLTAIC SYSTEM CIRCUIT IS
BACKFEED

CODE REF: [NEC 705.12(B)(1) & 690.39]
LOCATION: PLACE LABEL ON ALL EQUIPMENT
CONTAINING OVERCURRENT DEVICES IN
CIRCUITS SUPPLYING POWER
TO A BUSBAR OR CONDUCTORS SUPPLIED
FROM MULTIPLE SOURCES

**RAPID SHUTDOWN SWITCH
FOR SOLAR PV SYSTEM**

CODE REF: [NEC 690.56(C)(3)]
LOCATION: PLACE NO MORE THAN 1m (3FT) FROM
SWITCH

**SOLAR PV SYSTEM EQUIPPED WITH
RAPID SHUTDOWN**

TURN RAPID SHUTDOWN
SWITCH TO THE
"OFF" POSITION TO
SHUTDOWN THE SYSTEM
AND REDUCE
SHOCK HAZARD
IN THE ARRAY.

CODE REF: [NEC 690.56(C)]
LOCATION: PLACE AT MAIN SERVICE PANEL

**WARNING: PHOTOVOLTAIC
POWER SOURCE**

CODE REF: [NEC 690.31 (G)(3) & 690.31 (G)(4)]
LOCATION: PLACE ON ALL JUNCTION BOXES, EXPOSED
RACEWAYS EVERY 10'

MAXIMUM VOLTAGE
480 V

MAXIMUM CIRCUIT CURRENT
10.5 A

**MAX RATED OUTPUT
CURRENT OF DC-TO-DC
CONVERTER (IF INSTALLED)**
15.0 A

CODE REF: [NEC 690.53]
LOCATION: PLACE AT INVERTER 1

**DO NOT DISCONNECT
UNDER LOAD**

CODE REF: [NEC 690.15(C) & 690.32(E)(2)]
LOCATION: PLACE ON ALL DISCONNECTING
MEANS WHERE ENERGIZED IN AN OPEN POSITION

PHOTOVOLTAIC AC DISCONNECT
RATED AC OUTPUT CURRENT
16.0 A

NOMINAL OPERATING AC VOLTAGE
240V

CODE REF: [NEC 690.54]
LOCATION: PLACE AT P.O.C. TO SERVICE DISTRIBUTION
EQUIPMENT / AC DISCONNECT / PULL BOXES

**PHOTOVOLTAIC
AC DISCONNECT**

CODE REF: [NEC 690.13(B)]
LOCATION: PLACE AT P.O.C. TO SERVICE DISTRIBUTION
EQUIPMENT / AC DISCONNECT / PULL BOXES

**PHOTOVOLTAIC
DC DISCONNECT**

CODE REF: [NEC 690.13(B)]
LOCATION: PLACE ON DC DISCONNECT

NOTES:

- ALL LABELING USED OUTDOORS MUST BE ENGRAVED METAL, UV STABILIZED ENGRAVED PLASTIC OR OF A MATERIAL SUFFICIENTLY DURABLE TO WITHSTAND THE ENVIRONMENT INVOLVED. VALUES HAND WRITTEN OR IN WRITTEN IN MARKER ARE NOT ACCEPTABLE PER NEC 2017.
- LABELS USED INDOORS MAY BE MADE OF DURABLE VINYL OR PAPER
- DO NOT COVER ANY EXISTING MANUFACTURER APPLIED LABELS WITH INSTALLATION SPECIFIC LABELS
- LABEL COLORS CHOSEN PER NFPA 70 2017 DIRECTION THAT ANSI Z535-2011 BE USED
- REQUIREMENTS COMPLY WITH NEC 2017
- ADDITIONALLY IT IS HIGHLY RECOMMENDED THAT THE INSTALLER ATTACH A LABEL WITH THE COMPANY NAME AND CONTACT INFORMATION AT THE INVERTER
- ALL WARNING SIGNS OR LABELS SHALL COMPLY WITH NEC 110.21(B)

FORMAT

- WHITE LETTERING ON A RED BACKGROUND
- MINIMUM 3/8 INCHES LETTER HEIGHT
- ALL LETTERS SHALL BE CAPITALIZED
- ARIAL OR SIMILAR FONT (NON-BOLD)

MATERIAL
REFLECTIVE, WEATHER RESISTANT MATERIAL SUITABLE FOR THE ENVIRONMENT
(USE UL-969 AS STANDARD FOR WEATHER RATING), DURABLE ADHESIVE MATERIALS

E2 - WARNING LABELS
Need on-site installation support?
Palmetto Installation Hotline
Call or Text: 1-843-258-5389
Install.Hotline@Palmetto.com

AUTHOR: EE
DATE: 14/APR/23
REV: -

PROJECT: 105 WRENCH ST
MUNICIPALITY: ERWIN, NC
ZIP CODE: 28339
CLIENT: MARIE MCNAIR
4.455 KW DC-STC / 3.800 KW AC

PALMETTO
PHONE: +1 843-720-1844
WWW.PALMETTO.COM

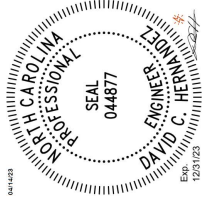

CAUTION:
MULTIPLE SOURCES OF POWER
 POWER TO THIS SERVICE IS ALSO SUPPLIED FROM THE
 FOLLOWING SOURCES WITH DISCONNECTS LOCATED AS SHOWN

RAPID SHUTDOWN DEVICE
 AC DISCONNECT
 SUB-PANEL
 MAIN SERVICE PANEL
 UTILITY METER

(NEC 706.10 & NEC 706.11) CUSTOMER SERVICE PANEL, P/AC DISCONNECT AND
 RAPID SHUTDOWN DEVICE



PALMETTO
 PHONE: +1 843-720-1844
 WWW.PALMETTO.COM

PROJECT: 105 WRENCH ST
 MUNICIPALITY: ERWIN, NC
 ZIP CODE: 28339
 CLIENT: MARIE MCNAIR
 4.455 KW DC-STC / 3.800 KW AC

AUTHOR: EE
 DATE: 14/APR/23
 REV: -

E3 - PLACARD
 Need on-site installation support?
 Palmetto Installation Hotline
 Call or Text: 1-843-258-5389
 InstallHotline@Palmetto.com

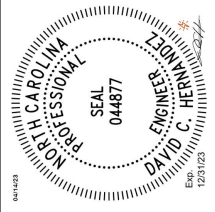



VSUN405-108BMH

405W Highest power output

20.74% Module efficiency

25years Material & Workmanship warranty

30years Linear power output warranty

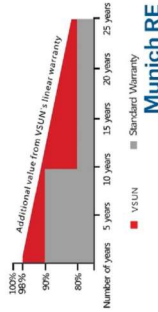

- IBC MBB technology with Circular Ribbon
- Higher output power
- Half-cell Technology
- Positive tolerance offer
- Micro Gap
- Up to 30% extra power generation yield from the back side
- Certified for salt/ammonia corrosion resistance
- Load certificates: wind to 2400Pa and snow to 5400Pa
- Lower LCOE

VSUN, a BNEF Tier-1 PV module manufacturer invested by Fuji Solar, has been committed to providing greener, cleaner and more intelligent renewable energy solutions. VSUN is dedicated to bringing reliable, customized and high-efficient products into various markets and customers worldwide



最も信頼出来る再エネパートナー

Electrical Characteristics at Standard Test Conditions (STC)

Module Type	VSUN405-108BMH	VSUN400-108BMH	VSUN395-108BMH	VSUN390-108BMH
Maximum Power - Pmax (W)	405	400	395	390
Open Circuit Voltage - Voc (V)	37.36	37.2	37.03	36.84
Short Circuit Current - Isc (A)	13.68	13.59	13.5	13.5
Maximum Power Current - Imp (A)	11.16	11.12	11.05	11.0
Maximum Power Voltage - Vmp (V)	36.2	36.1	35.9	35.8
Module Efficiency	20.74%	20.68%	20.62%	20.56%
Standard Test Conditions (STC): irradiance 1000 W/m ² ; AM 1.5; module temperature 25°C; Pmax Sorting: 0-5W; Measuring Tolerance: ±3%; 19.97%				

Electrical Characteristics with different rear side power gain (reference to 400 front)

Pmax (W)	Voc (V)	Isc (A)	Vmp (V)	Imp (A)	Pmax gain
420	37.1	14.36	31.17	13.48	5%
440	37.1	15.05	31.17	14.12	10%
479	37.2	16.42	31.12	15.41	20%
499	37.2	17.10	31.12	16.05	25%

Temperature Characteristics

NOCT	45°C (L ₂ ±2°C)	Maximum System Voltage [V]
21.4±0.5 <td>-0.27%/°C <td>1500</td> </td>	-0.27%/°C <td>1500</td>	1500
White toughened safety glass, 3.2 mm <td>-0.048%/°C <td>30</td> </td>	-0.048%/°C <td>30</td>	30
ETFE (Ethylene Tetrafluoroethylene) or POE <td>-0.32%/°C <td>70%±10%</td> </td>	-0.32%/°C <td>70%±10%</td>	70%±10%
TVA (Tetra Vinyl Acetate) or POE <td></td> <td></td>		
12-9 junction aluminum sheet		
12-9 junction monocrystalline solar cells series strings		
IP68, 3 diodes		
Pozin: 500 mm (cable length can be customized, 1-4 mm ² , compatible with MC4)		

Material Characteristics

Dimensions: 1722x1134x30mm (LxWxH)
 Weight: 21.4kg
 Frame: Black anodized aluminum profile
 Glass: White toughened safety glass, 3.2 mm
 Cell Encapsulation: EVA (Ethylene Tetrafluoroethylene) or POE
 Back Sheet: TVA (Tetra Vinyl Acetate) or POE
 Cells: 12-9 junction monocrystalline solar cells series strings
 Junction Box: IP68, 3 diodes
 Cable&Connector: Pozin: 500 mm (cable length can be customized, 1-4 mm², compatible with MC4)

Packaging

Dimensions (LxWxH)	Temperature Range
1760x1125x1253mm	-40 °C to + 85 °C
Container 20	Withstanding Hail
Container 40	Maximum diameter of 25 mm with impact speed of 23 m/s
Container 40HC	5,400 Pa
	Application class: class A

Dimensions

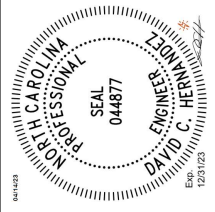
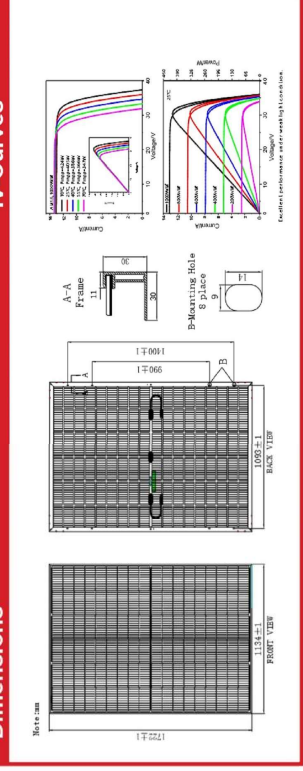

A1 - PANEL SPECIFICATIONS
 Need on-site installation support?
 Palmetto Installation Hotline
 Call or Text: 1-843-258-5389
 InstallHotline@Palmetto.com

AUTHOR: EE
DATE: 14/APR/23
REV: -

PROJECT: 105 WRENCH ST
MUNICIPALITY: ERWIN, NC
ZIP CODE: 28339
CLIENT: MARIE MCNAIR
4.455 KW DC-STC / 3.800 KW AC

PALMETTO
PHONE: +1 843-720-1844
WWW.PALMETTO.COM





XR10 Rail

See Description / Length

Rail Section Properties	
Property	Value
Total Cross-Sectional Area	0.363 in ²
Section Modulus (X-axis)	0.136 in ³
Moment of Inertia (X-axis)	0.124 in ⁴
Moment of Inertia (Y-axis)	0.032 in ⁴
Torsional Constant	0.076 in ⁴
Polar Moment of Inertia	0.033 in ⁴

Clear Part Number	Black Part Number	Description / Length	Material	Weight
XR-10-132A	XR-10-132B	XR10_Rail 132" (11 Feet)	6000-Series	4.67 lbs.
XR-10-168A	XR-10-168B	XR10_Rail 168" (14 Feet)	Aluminum	5.95 lbs.
XR-10-204A	XR-10-204B	XR10_Rail 204" (17 Feet)	Aluminum	7.22 lbs.

v1.0

UL Certification

The IronRidge Flush Mount, Tilt Mount, and Ground Mount Systems have been listed to UL 2703 by Intertek Group plc.

UL 2703 is the standard for evaluating solar mounting systems. It ensures these devices will maintain strong electrical and mechanical connections over an extended period of time in extreme outdoor environments.

Go to IronRidge.com/UFO



A2 - RACKING SPECIFICATIONS
Need on-site installation support?
 Palmetto Installation Hotline
 Call or Text: 1-843-258-5389
 InstallHotline@Palmetto.com

PROJECT: 105 WRENCH ST
 MUNICIPALITY: ERWIN, NC
 ZIP CODE: 28339
 CLIENT: MARIE MCNAIR
 4.455 KW DC-STC / 3.800 KW AC

PALMETTO
 PHONE: +1 843-720-1844
 WWW.PALMETTO.COM



AUTHOR: EE
 DATE: 14/APR/23
 REV: -



UFO Family of Components

Tech Brief

Simplified Grounding for Every Application

The UFO family of components eliminates the need for separate grounding hardware by bonding solar modules directly to IronRidge XR Rails. All system types that feature the UFO family — Flush Mount, Tilt Mount and Ground Mount — are fully listed to the UL 2703 standard.

UFO hardware forms secure electrical bonds with both the module and the rail, resulting in many parallel grounding paths throughout the system. This leads to safer and more reliable installations.

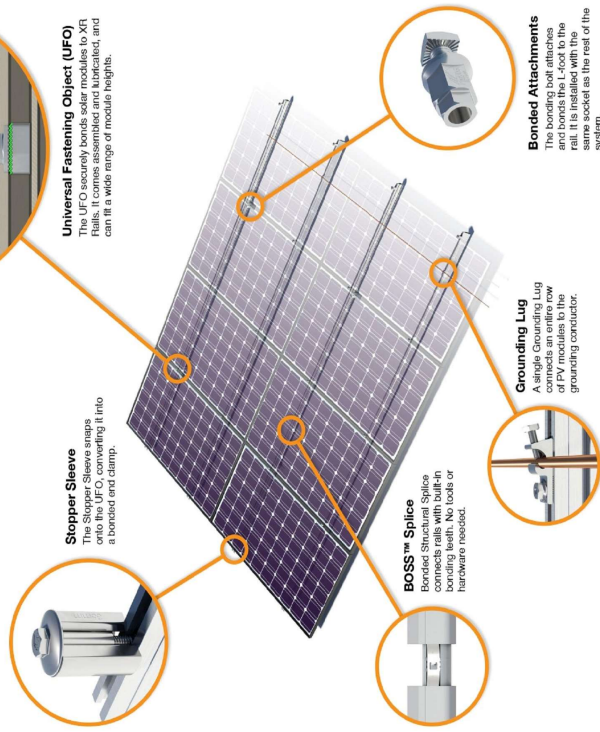

System Diagram

Tech Brief

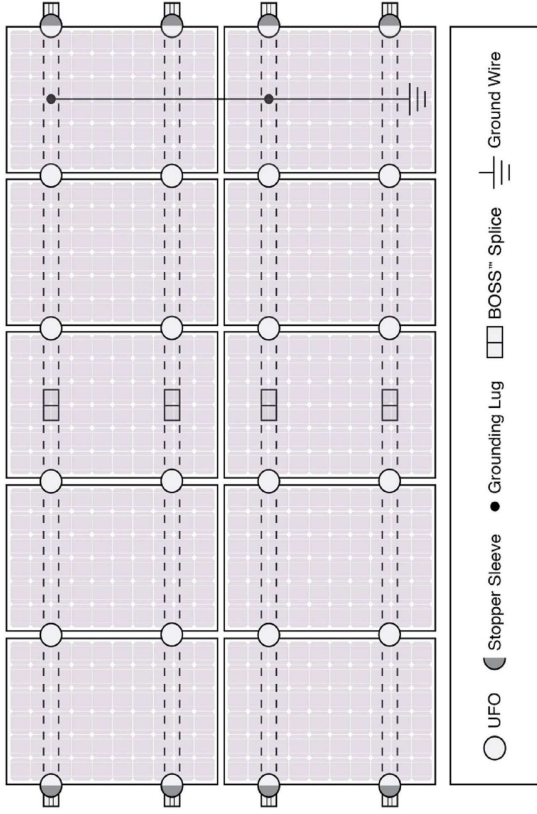

Approved Enphase microinverters can provide equipment grounding of IronRidge systems, eliminating the need for grounding lugs and field installed equipment ground conductors (EGC). A minimum of two microinverters mounted to the same rail and connected to the same Engage cable is required. Refer to installation manuals for additional details.

UL Certification

The IronRidge Flush Mount, Tilt Mount, and Ground Mount Systems have been listed to UL 2703 by Intertek Group plc.

UL 2703 is the standard for evaluating solar mounting systems. It ensures these devices will maintain strong electrical and mechanical connections over an extended period of time in extreme outdoor environments.

Go to IronRidge.com/UFO

Feature	Cross-System Compatibility		
	Flush Mount	Tilt Mount	Ground Mount
XR Rails	✓	✓	XR1000 Only
UFO/Stopper	✓	✓	✓
BOSS™ Splice	✓	✓	N/A
Grounding Lugs	1 per Row	1 per Row	1 per Array
Microinverters & Power Optimizers	Compatible with most MLPE manufacturers. Refer to system installation manual.		
Fire Rating	Class A	Class A	N/A
Modules	Tested or Evaluated with over 400 Framed Modules. Refer to installation manuals for a detailed list.		

© 2021 IronRidge, Inc. All rights reserved. Visit www.ir-patents.com for patent information. Version 1.20

PALMETTO
 PHONE: +1 843-720-1844
 WWW.PALMETTO.COM

PROJECT: 105 WRENCH ST
 MUNICIPALITY: ERWIN, NC
 ZIP CODE: 28339
 CLIENT: MARIE MCNAIR
 4.455 KW DC-STC / 3.800 KW AC

AUTHOR: EE
 DATE: 14/APR/23
 REV: -

A3 - BONDING AND GROUNDING SPECIFICATIONS
 Need on-site installation support?
 Palmetto Installation Hotline
 Call or Text: 1-843-258-5389
 InstallHotline@Palmetto.com





L-Mount®

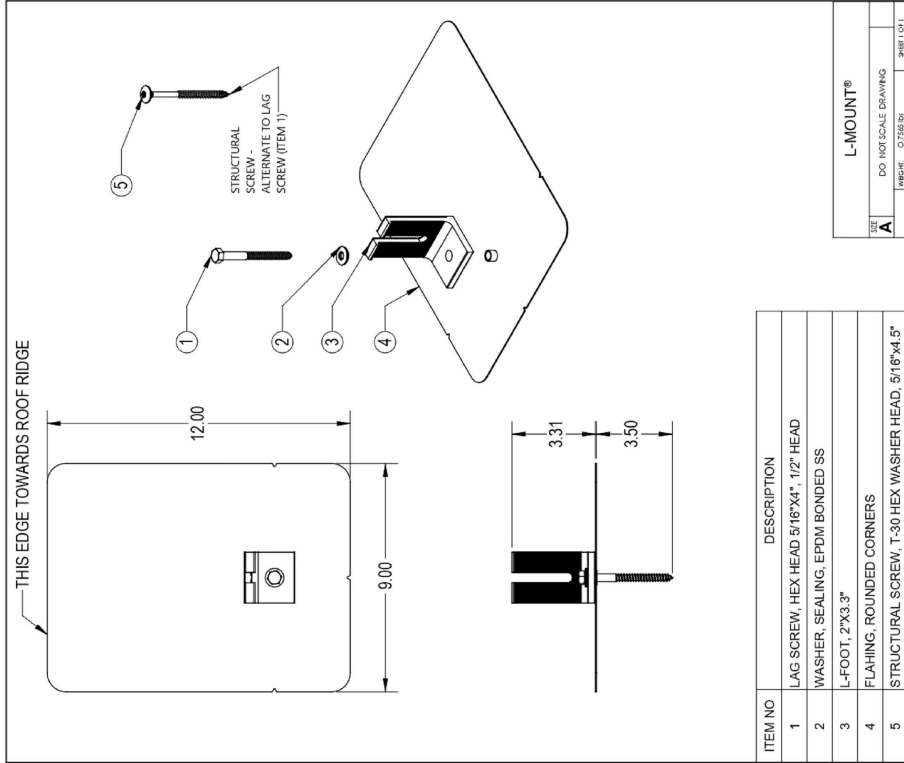

L-Mount® Installation Instructions

Installation Tools Required: tape measure, roofing bar, chalk line, stud finder, caulking gun, sealant compatible with roofing materials, drill with 7/32" or 1/8" bit, drill or impact gun with 1/2" socket.

WARNING: QuickMount® products are NOT designed for and should NOT be used to anchor fall protection equipment.

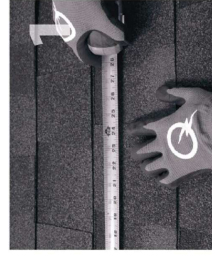

1 Locate, choose, and mark centers of rafters to be mounted. Select the courses of shingles where mounts will be placed.



2 Carefully lift composition roof shingle with roofing bar, just above placement of mount. Remove nails as required and backfill holes with approved material. See "Proper Flashing Placement" on next page.



3 Insert flashing between 1st and 2nd course. Slide up so top edge of flashing is at least 1/4" higher than the butt-edge of the 3rd course and lower than the butt-edge of 1st course. Mark center for drilling.

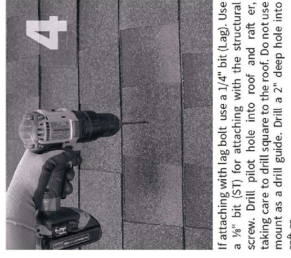

4 If attaching with lag bolt, use a 1/4" bit (Lag). Use a 3/8" bit (S1) for attaching with the structural screw. Drill pilot hole into roof and rafter, taking care to drill square to the roof. Do not use mount as a drill guide. Drill a 2" deep hole into rafter.



5 Clean off any sawdust, and fill hole with sealant compatible with roofing materials.



6 Place L-foot onto elevated flange and rotate L-foot to desired orientation.



7 Prepare lag bolt or structural screw with sealing washer. Using a 1/2-inch socket on an impact gun, drive prepared lag bolt through L-foot until L-foot can no longer easily rotate. **DO NOT over-torque.** NOTE: Structural screw can be driven with T-30 hex head bit.



8 You are now ready for the next of your choices. Follow all the directions of the rack manufacturer as well as the module manufacturer. Make sure top of L-Foot makes solid contact with racking.

All roofing manufacturers' written instructions must also be followed by anyone modifying a roof system. Consult the roof manufacturer's specs and instructions prior to working on the roof.

© 2022 QuickMount All rights reserved. Visit www.quickmount.com or call 1-800-227-9523 for more information.

L-Mount MNI Rev 1.12



AUTHOR: EE
DATE: 14/APR/23
REV: -

A4 - MOUNTING SPECIFICATIONS
Need on-site installation support?
 Palmetto Installation Hotline
 Call or Text: 1-843-258-5389
 InstallHotline@Palmetto.com

PROJECT: 105 WRENCH ST
MUNICIPALITY: ERWIN, NC
ZIP CODE: 28339
CLIENT: MARIE MCNAIR
 4.455 KW DC-STC / 3.800 KW AC

PALMETTO
PHONE: +1 843-720-1844
WWW.PALMETTO.COM



