



Manufacturer Address

HEARTLAND HOMES, INC.
 STATE ROAD 1216- P.O. BOX 1479
 HENDERSON, NC 27536-1479
 919-492-1151

Plant Number

Date of Manufacture 12-13-95
 HUD Label No.(s) NTA519837B NTA519838A

Manufacturer's Serial Number and Model Unit Designation

HHINC3632BA H4563B-1

Design Approval by (D.A.P.I.A.)
 N.T.A., INC.

This manufactured home is designed to comply with the federal manufactured home construction and safety standards in force at time of manufacture.
 (For additional information, consult owner's manual.)

The factory installed equipment includes:

Equipment	Manufacturer	Model Designation
For heating	NORDYNE	ETEBO17HA
For air cooling		
For cooking	GE	JBC17GV2AD
Refrigerator	GE	TBX18SAXGLAA
Water Heater	STATE	SCT301HM58ENC
Washer		
Clothes Dryer		
Dishwasher	GE	GSD500X66BA
Garbage Disposal		
Fireplace	MARCO	792778D

HOME CONSTRUCTED FOR

Zone I Zone II Zone III

This home has not been designed for the higher wind pressure and anchoring provisions required for ocean/coastal areas and should not be located within 1500' of the coastline in Wind Zones II and III, unless the home and its anchoring and foundation system have been designed for the increased requirements specified for Exposure D in ANSI/ASCE 7-88.

This home has has not been equipped with storm shutters or other protective coverings for windows and exterior door openings. For homes designed to be located in Wind Zones II and III, which have not been provided with shutters or equivalent covering devices, it is strongly recommended that the home be made ready to be equipped with these devices in accordance with the method recommended in manufacturers printed instructions.

BASIC WIND ZONE MAP

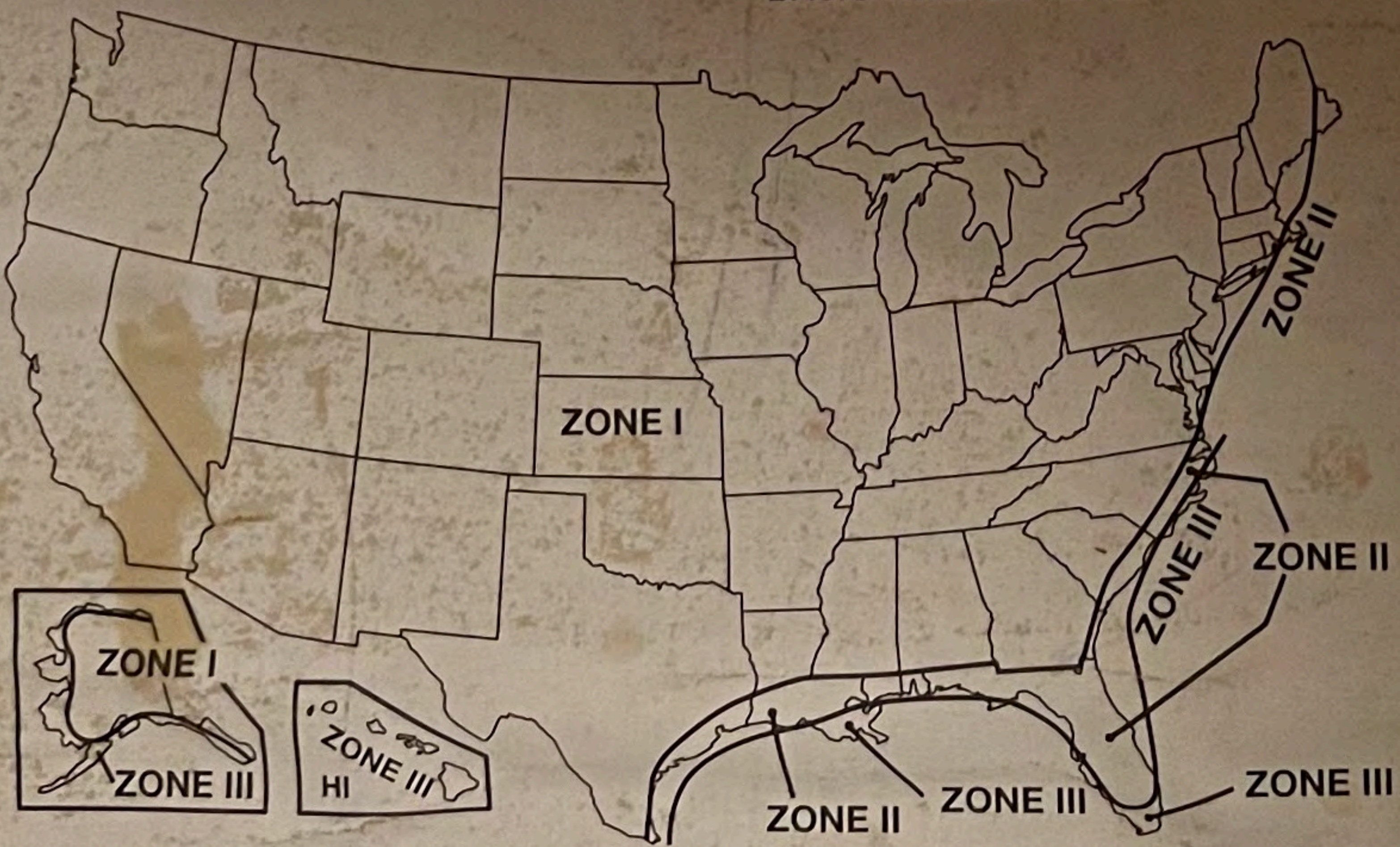

DESIGN ROOF LOAD ZONE MAP

North 40 PSF South 20 PSF
 Middle 30 PSF Other PSF

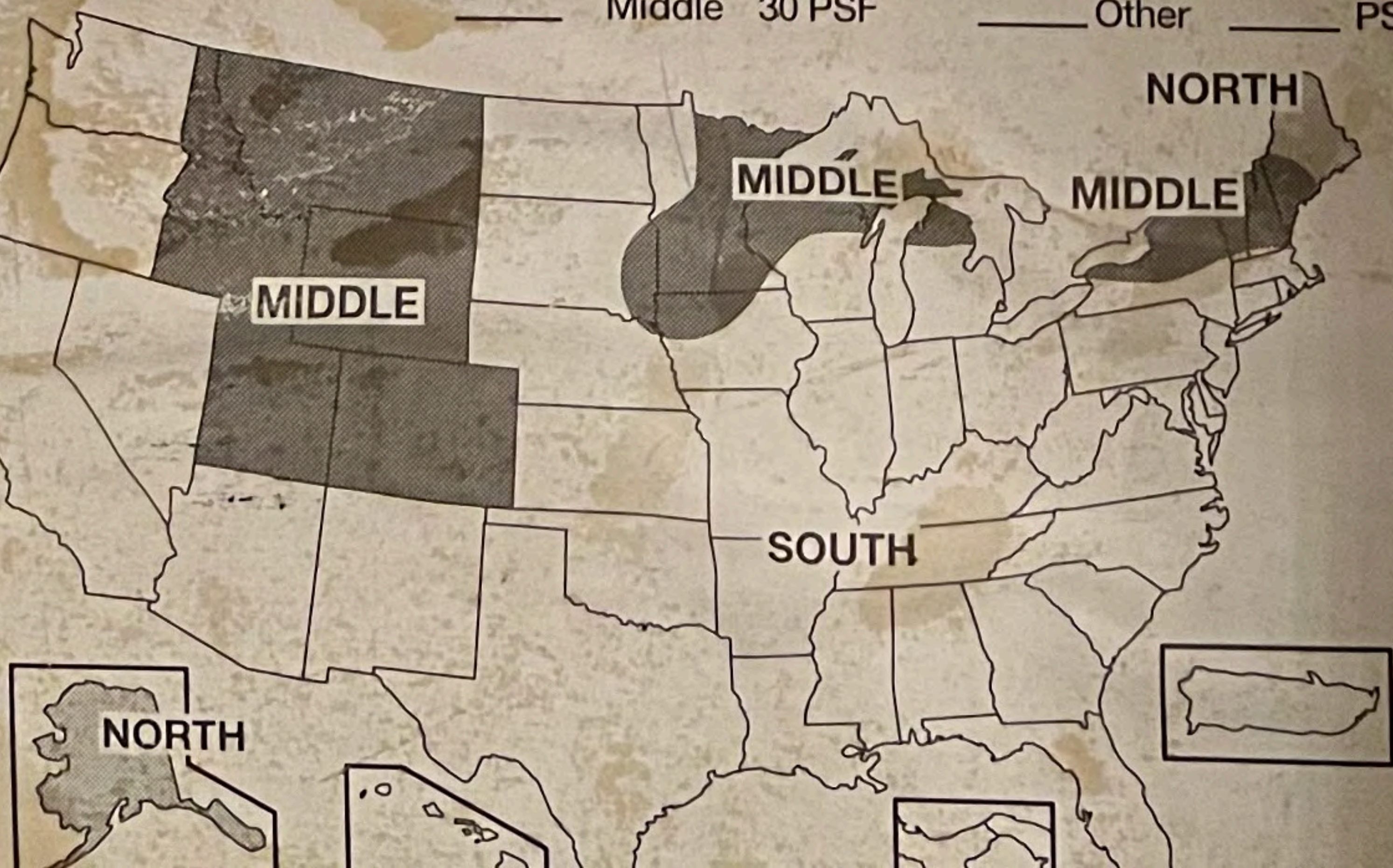

of the
 within U/O value zone
 Heating equipment man
 The above heating equipment

this home at outdoor temperatures of
 To maximize furnace operating economy, and to
 home be installed where the outdoor winter design temp

-10 degrees Fahrenheit.

The above information has been calculated assuming a maximum wind velocity
 standard atmospheric pressure.

COMFORT COOLING

Air conditioner provided at factory (Alternate I)

Air conditioner manufacturer and model (see list at left).

Certified capacity _____ B.T.U./hour in accordance with the appropriate
 air conditioning and refrigeration institute standards.
 The central air conditioning system provided in this home has been sized assuring an

orientation of the front (hitch end) of the home facing _____. On this basis the
 system is designed to maintain an indoor temperature of 75° F when outdoor

temperatures are _____°F dry bulb and _____°F wet bulb.

The temperature to which this home can be cooled will change depending upon the
 amount of exposure of the windows of this home to the sun's radiant heat. Therefore, the
 home's heat gains will vary dependent upon its orientation to the sun and any permanent
 shading provided. Information concerning the calculation of cooling loads at various
 locations, window exposures and shadings are provided in Chapter 22 of the 1989 edition
 of the ASHRAE Handbook of Fundamentals.

Information necessary to calculate cooling loads at various locations and orientations is
 provided in the special comfort cooling information provided with this home.

Air conditioner not provided at factory (Alternate II)

The air distribution system of this home is suitable for the installation of central
 conditioning.

The supply air distribution system installed in this home is sized for a manufactured home

central air conditioning system of up to 56,000 B.T.U./hr. rated capacity which a
 certified in accordance with the appropriate air conditioning and refrigeration institu
 standards, when the air circulators of such air conditioners are rated at 0.3 inch wat
 column static pressure or greater for the cooling air delivered to the manufactured hom
 supply air duct system.

Information necessary to calculate cooling loads at various locations and orienta
 provided in the special comfort cooling information provided with this manufactured

Air conditioning not recommended (Alternate III)

The air distribution system of this home has not been designed in anticipation of its u
 with a central air conditioning system.

To determine the required capacity of equipment to cool a home efficiently and economical
 a cooling load (heat gain) calculation is required. The cooling load is dependant on the orien
 tion, location and the structure of the home. Central air conditioners operate most efficien
 and provide the greatest comfort when their capacity closely approximates the calculat
 cooling load. Each home's air conditioner should be sized in accordance with Chapter 22
 the American Society of Heating, Refrigerating and Air Conditioning Engineers (ASHRAE
 Handbook of Fundamentals 1989 edition, once the location and orientation are known.

INFORMATION PROVIDED BY THE MANUFACTURER
 NECESSARY TO CALCULATE SENSIBLE HEAT GAIN

Walls (without windows and doors)	U-0.087
Ceilings and roofs of light color	U-NA
Ceilings and roofs of dark color	U-0.038
Floors	U-0.047
Air ducts in floor	U-0.000
Air ducts in ceiling	U-NA
Air ducts installed outside the home	U-0.402

The following are the duct areas in this home:

Air ducts in floor	68
Air ducts in ceiling	NA
Air ducts outside the home	57

U/O VALUE ZONE MAP





IF ELECTRICAL
K OR BURN
E BY UTILITY
PERSONNEL ONLY
REMOVE THIS LABEL

CONTAINS FCC ID: R7PEG1R156 CONTAINS IC: 5294A-EG1R156

Landis+Gyr **GRIDSTREAM RF** 
90BABEDF

MODULE MODEL:
G5 Integrated FOCUS AXe ZigBee
certified product

Va
655 09 240

Type **FOCUS AXRe-SD**
FORM 2S CL200 240V 3W 60Hz TA=30 Kh 7.2

CENTRAL EMC

166 418 507

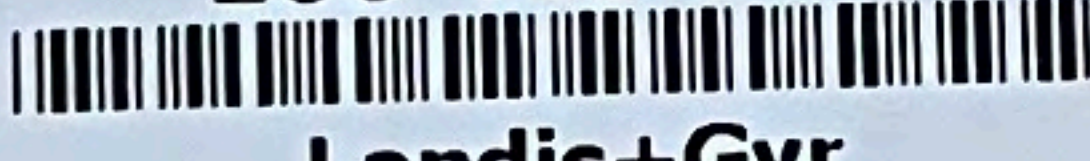
934
0421  Landis+Gyr

WARNING
DO NOT OPEN THE METER
COVER UNLESS YOU ARE
A QUALIFIED ELECTRICIAN
OR A LICENSED ELECTRICIAN
BEFORE YOU ATTEMPT TO
REPAIR OR MAINTAIN THE
METER. FAILURE TO
COMPLY WITH THESE
INSTRUCTIONS MAY
RESULT IN DEATH OR
SERIOUS INJURY.

MILBANK
TYPE 3R ENCLOSURE









A single-story house with a brick base and a white porch. The house has a grey roof and a blue front door. The porch has white railings and a set of stairs leading up to it. The house is surrounded by a lawn and a driveway with two cars parked. A mailbox is visible in the foreground. The background is filled with tall pine trees under a sunset sky.

Two dark-colored cars are parked on the driveway. The car on the left is a dark grey SUV, and the car on the right is a dark grey sedan. Both cars are facing away from the camera.

A black mailbox is mounted on a black post in the foreground. The mailbox is positioned on the right side of the image, near the driveway.

A small white shed is located on the left side of the property. It has a gabled roof and a door on the front. The shed is surrounded by a lawn and some trees.

876

MAIN



SEPTIC TANK PUMP

HOT TUB
H₂O HEATER



5

7



2 HEAT

4 PUMP

6

HOT TUB

8

Cutler-Hammer
BR Loadcenter

200 AMPS MAX
MAIN BREAKER

120/240 VAC 1PH-3W
200/100 VAC 1PH-2W
240 VAC 1PH (USE ONLY 240 VAC BREAKERS)
340 VAC 1PH (USE ONLY 340 VAC BREAKERS)
340 VAC 3PH (USE ONLY 340 VAC BREAKERS)
USE CUTLER-HAMMER/ARISTON...
THIS DEVICE ACCEPTS THE CIRCUIT BREAKING...
IMPORTANT NOTICE

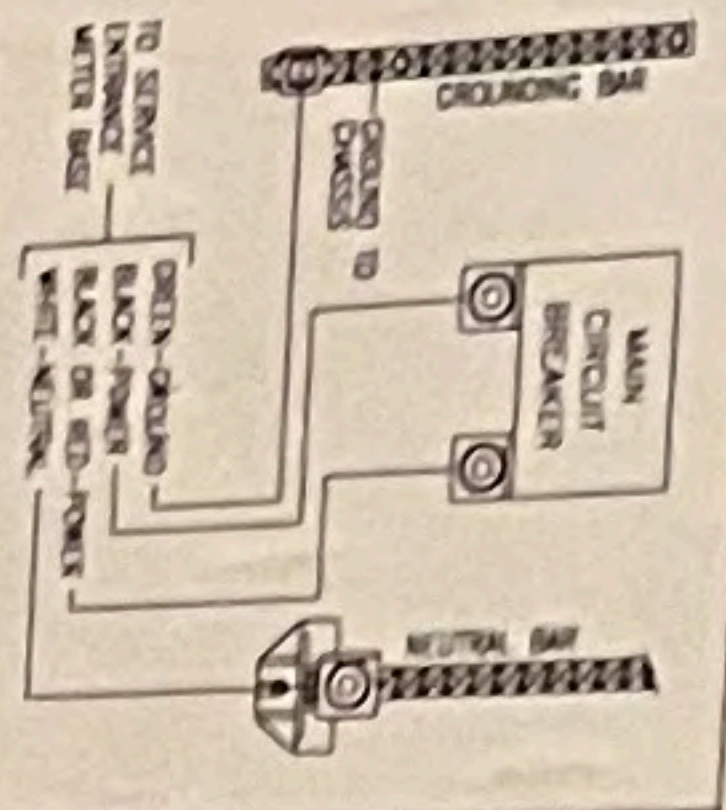
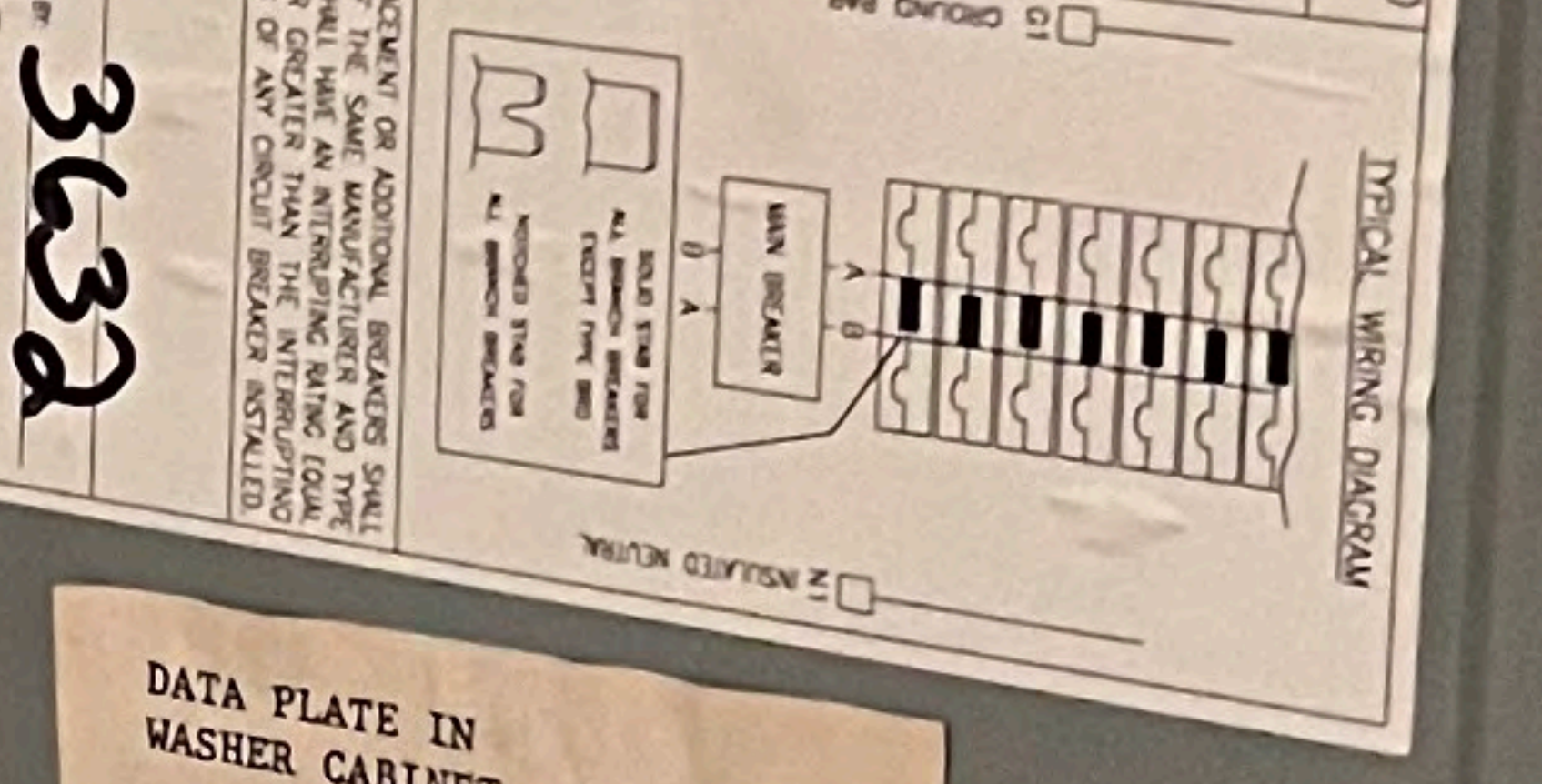

Table with columns for breaker type, ampacity, and other specifications.

Table with columns for breaker type, ampacity, and other specifications.



3632

DATA PLATE IN WASHER CABINET

⚠ DANGER
HAZARDOUS VOLTAGE:
WILL CAUSE SEVERE
INJURY OR DEATH.
TURN OFF POWER BEFORE
WORKING INSIDE.
30-17431-2

WASHER
63 HP
2) REC.
FURNACE
RANGE
RANGE
FURNACE
FURNACE

lights 1)
rec. 2
lights 3)
rec. 4)
DISH
WASHER
WATER
HEATER
DRYER
DRYER
WATER
HEATER

This Panelboard shall be connected by a Feeder Assembly having Overcurrent Protection rates at not more than 200 Amperes.

THIS CIRCUIT
WATER HEAT
DRY OPERAT

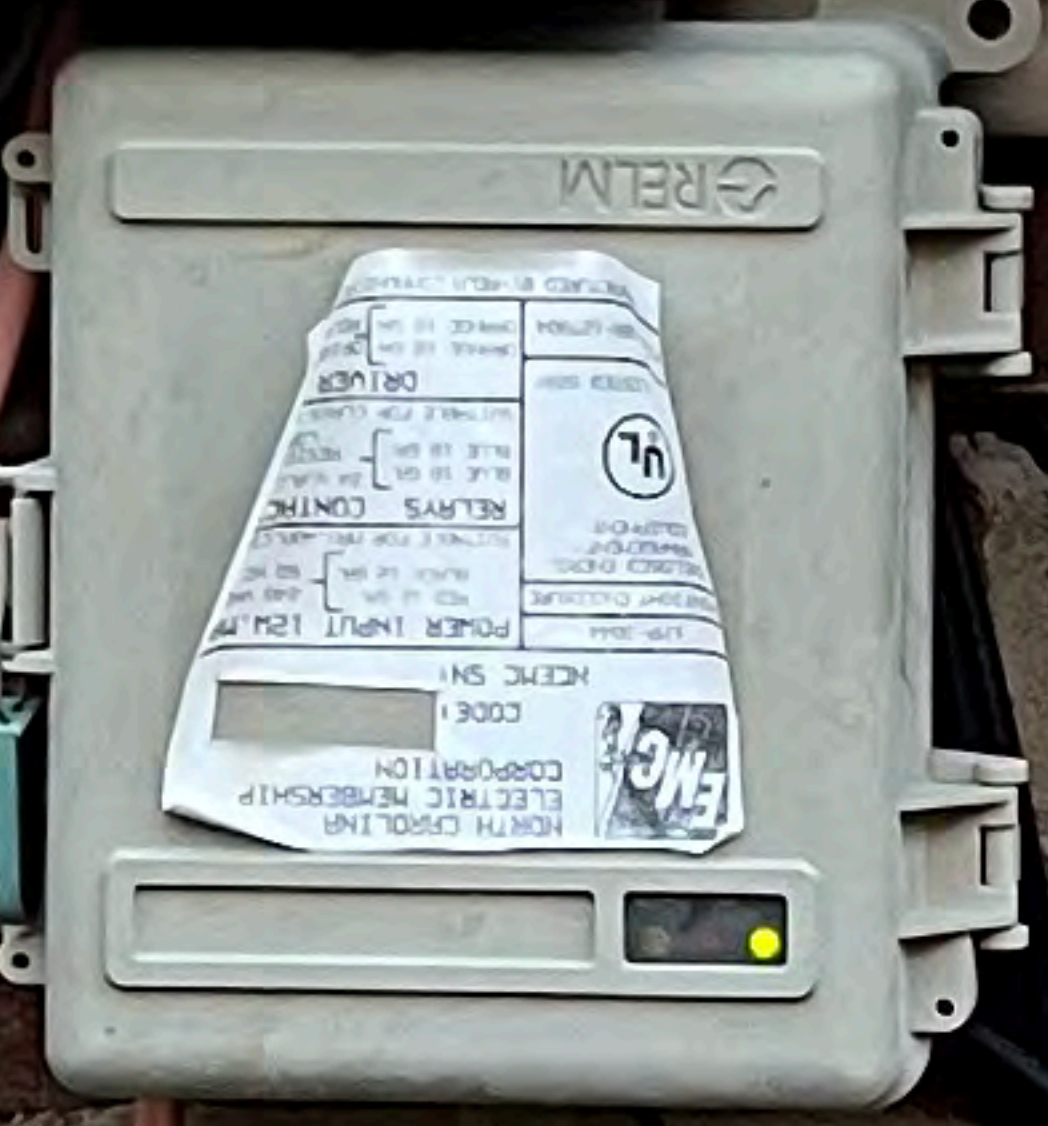
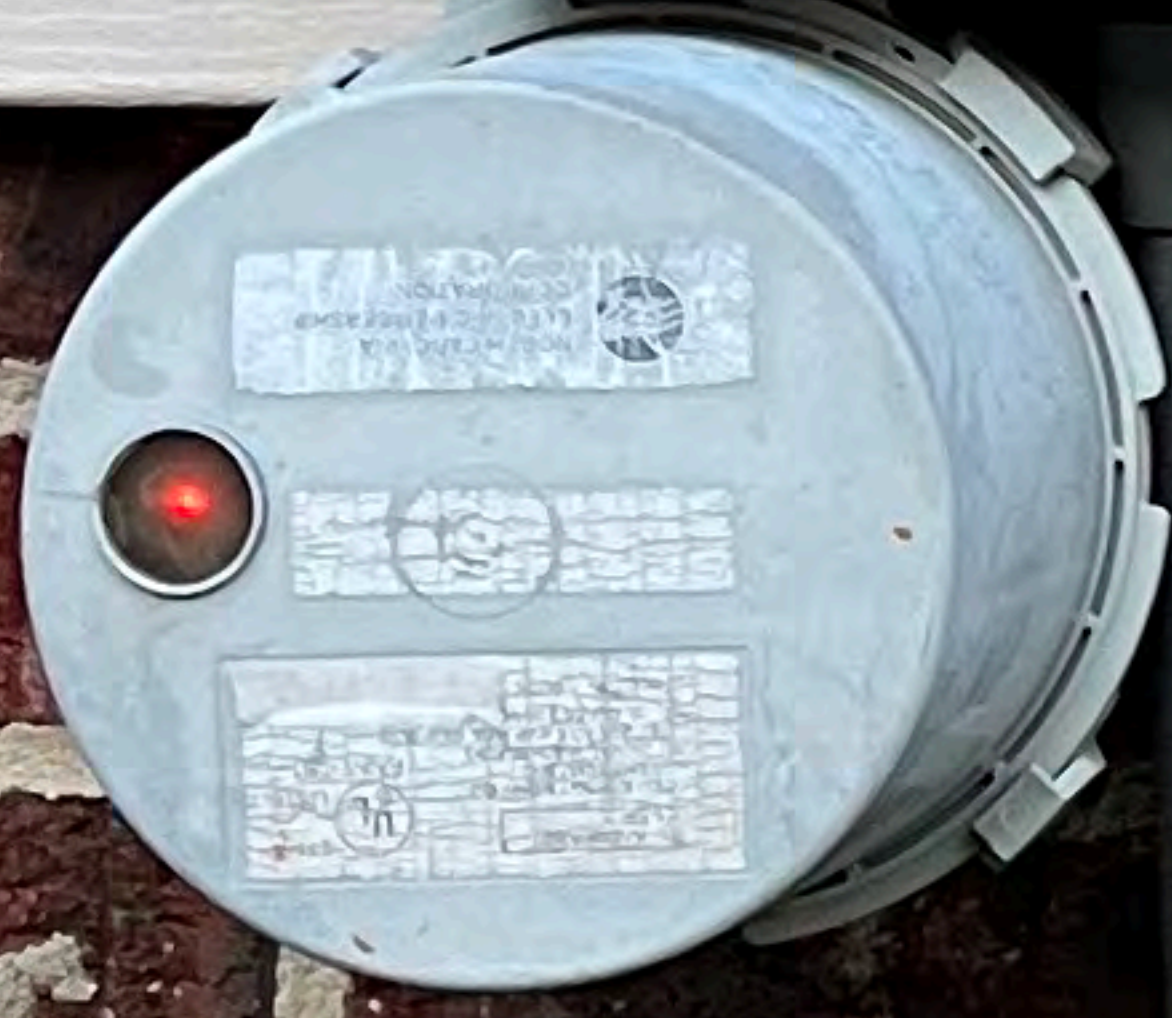

WARNING
DO NOT TOUCH
ELECTRICAL
EQUIPMENT



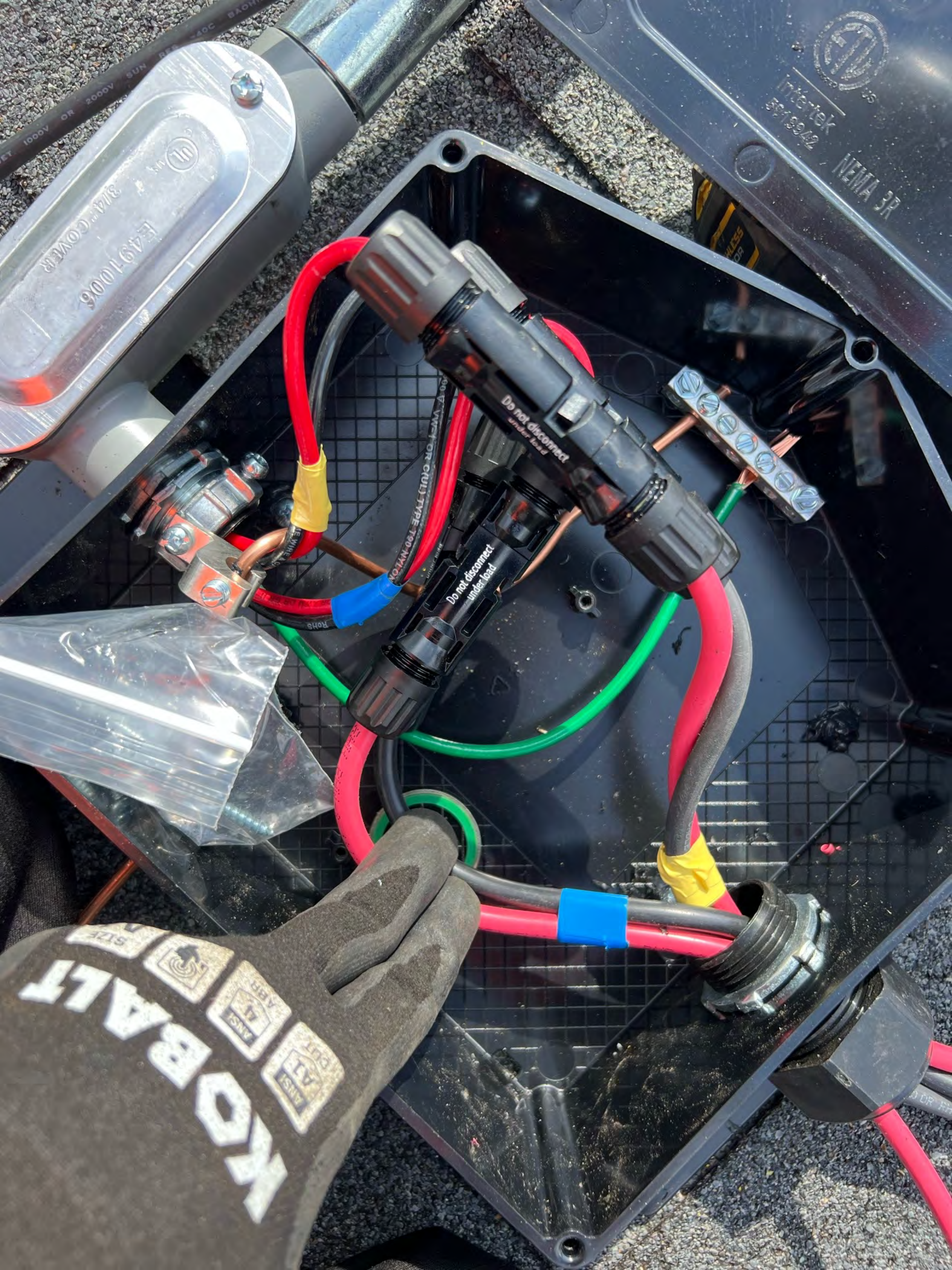

1000V OR 2000V SUN RES 40C B
E491006
3/4 COVER

Metek
5/21/2012
NEMA 3R

Do not disconnect under load
Do not disconnect under load

BOK BALLT
SIZE
17
17
17

100V W/CR OR C(U) TYPE T90-NV10

DR





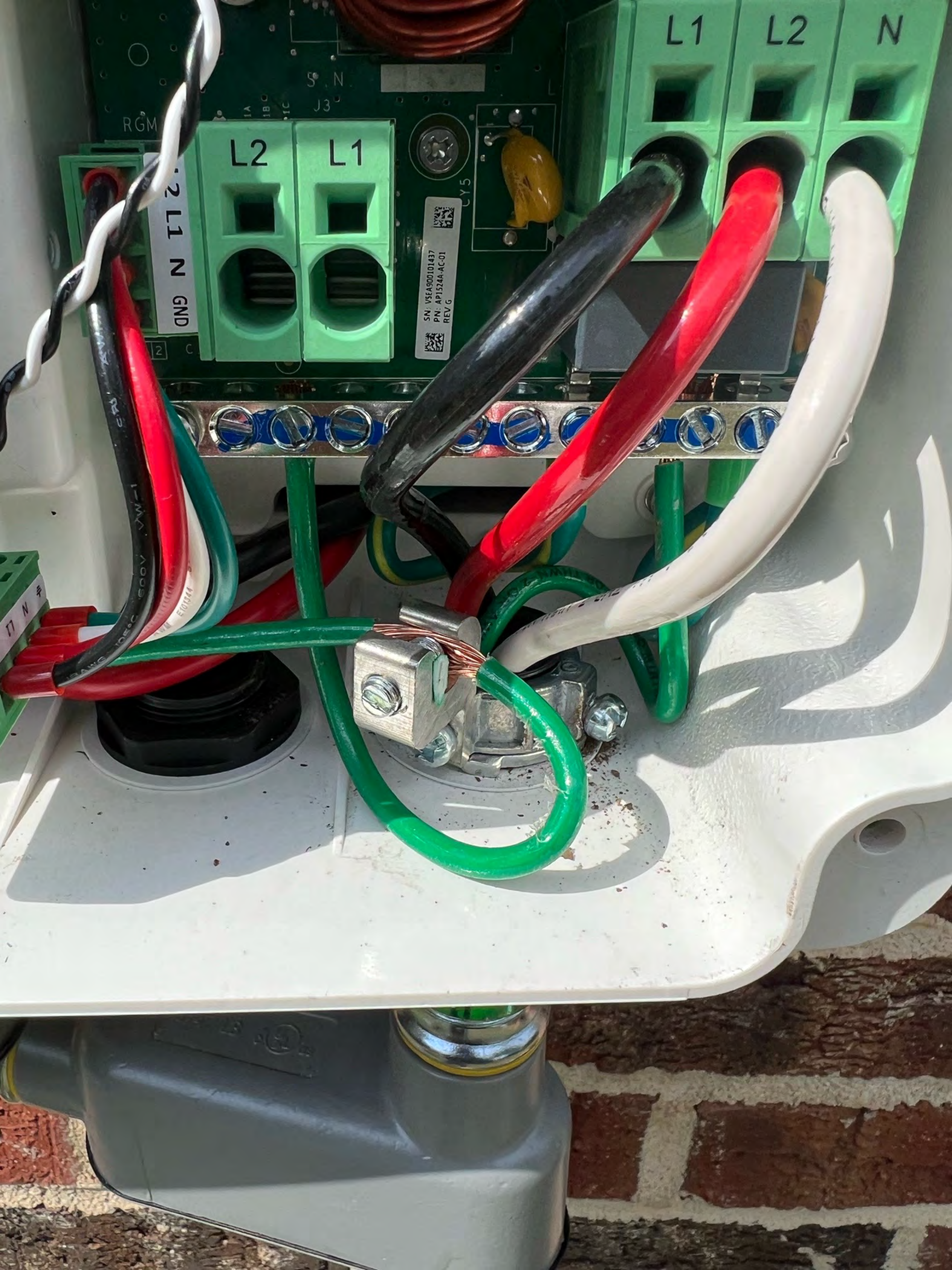

L1

L2

N

L2

L1

L1
N
GND

SN: V5EA900101437
PN: AP1524A-AC-01
REV G

RGM

5 N

J3

LY5

L1
N

15AWG 10DEC 500V VW-1
E60044

15AWG 10DEC 500V VW-1
E60044





solar edge SE6000H - US
Grid Support Utility Interactive
Non-Isolated Photovoltaic Inverter

Operating Voltage Range 270 - 480Vdc
 Max Input Current 16.5A_{dc}
 Max Continuous Output Power 5000Wac @ 208V 6000Wac @ 240V
 Voltage Min - Nom - Max 183 - 208 - 220V_{ac}
 211 - 240 - 264V_{ac}
 Max Continuous Output Current 24A_{ac} @ 208V 25A_{ac} @ 240V
 Max Output Fault Current 72A_{ac}
 Max Utility Backfeed Current 0A_{ac}
 Frequency Min - Nom - Max 59.3 - 60.0 - 60.5Hz
 Output Power Factor +/- 0.85 - 1
 Max Ambient Temperature 60 C
 Enclosure IP65 / Type 3N
 With integrated ground fault protection per NEC 690.35 (C)
 Type 1 Photovoltaic Arc-Fault Circuit-Protection

Wi-Fi Password: Cd32QbHe
 Activation: a04E nurU QrYR TyWz bV7e KZfx dNA =

WiFi MAC:
 B4:D6:C5:46:3B:2B
 ZigBee MAC:

PN: SE6000H - USSNBBL14
 SN: SVD123 - 07500CCCS - 06

solar edge 

PHOTOVOLTAIC RAPID
 SHUTDOWN SYSTEM

solar edge 

ETL LISTED
 CONFORMS TO
 ANSI/UL 1741
 CERTIFIED TO
 CAN/CSA
 C22.2 NO 107

 **7500CCCS-06**

Contains FCC ID 2AGPT-P1N1, IC-20916-P101X. The enclosed device complies with part 15 of the FCC Rules. Operation is subject to the following two conditions:
 (1) This device may not cause harmful interference and
 (2) This device must accept any interference received, including interference that may cause undesired operation.
 PATENT MARKING NOTICE: www.solar-edge.com/patent
 Made in Vietnam

**SOLAR PV SYSTEM
 EQUIPPED WITH
 RAPID SHUTDOWN**

 TURN RAPID SHUTDOWN SWITCH TO
 THE "OFF" POSITION TO SHUT DOWN
 PV SYSTEM AND REDUCE
 SHOCK HAZARD IN THE ARRAY

Connection Unit
 480 Vdc
 31 A_{dc}
 31 A_{dc}
 11 V_{dc}



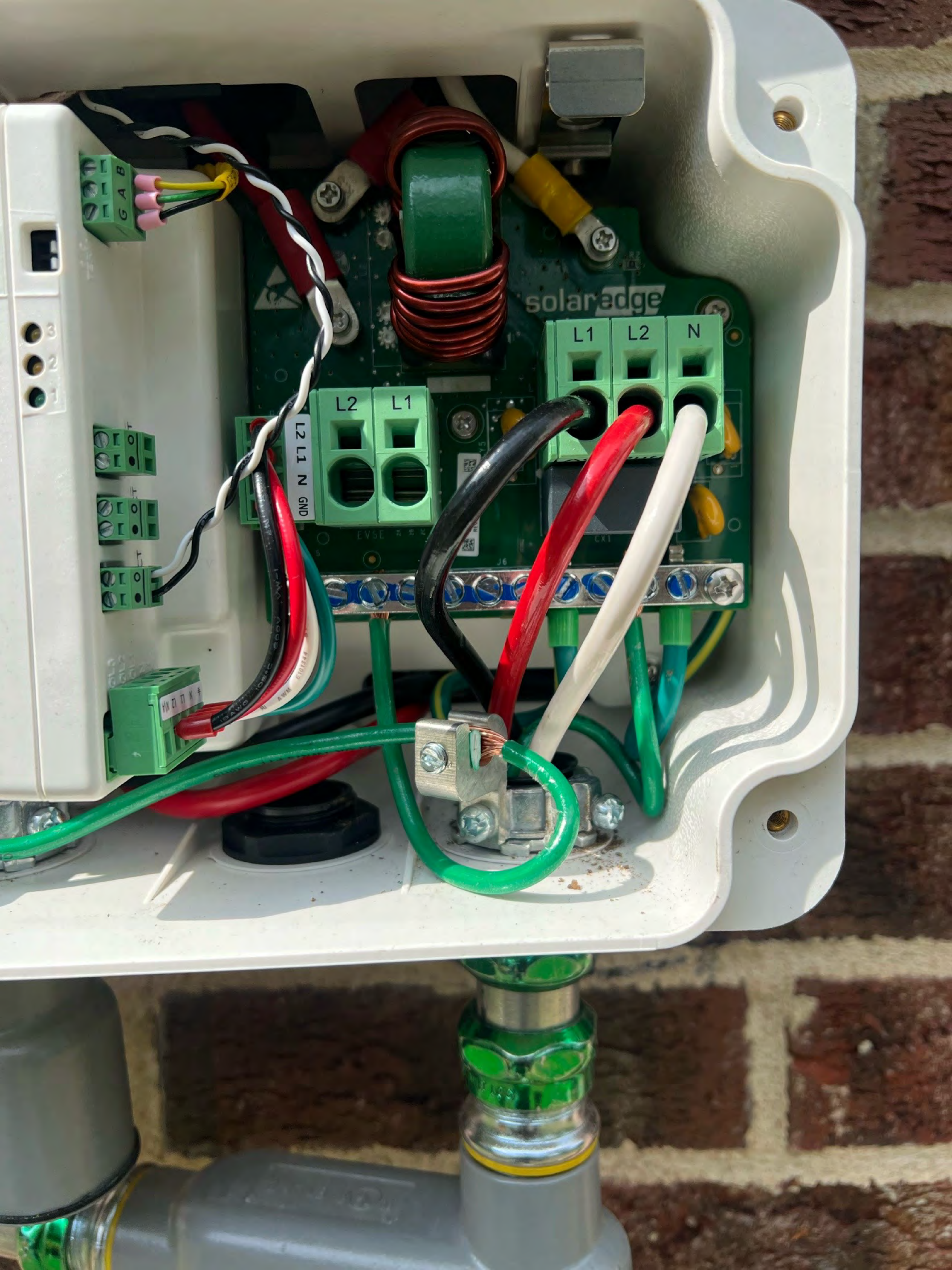

solaredge

L1

L2

N

L2

L1

L2 L1 N GND

L1 L2 N GND

3
2
1

GAB



876

TIER
SYSTEMS

MAIN



SEPTIC TANK PUMP

HOT TUB

H₂O HEATER

SOLAR PV BREAKER
BREAKER IS BACKFED
DO NOT RELOCATE



HEAT PUMP

HOT TUB



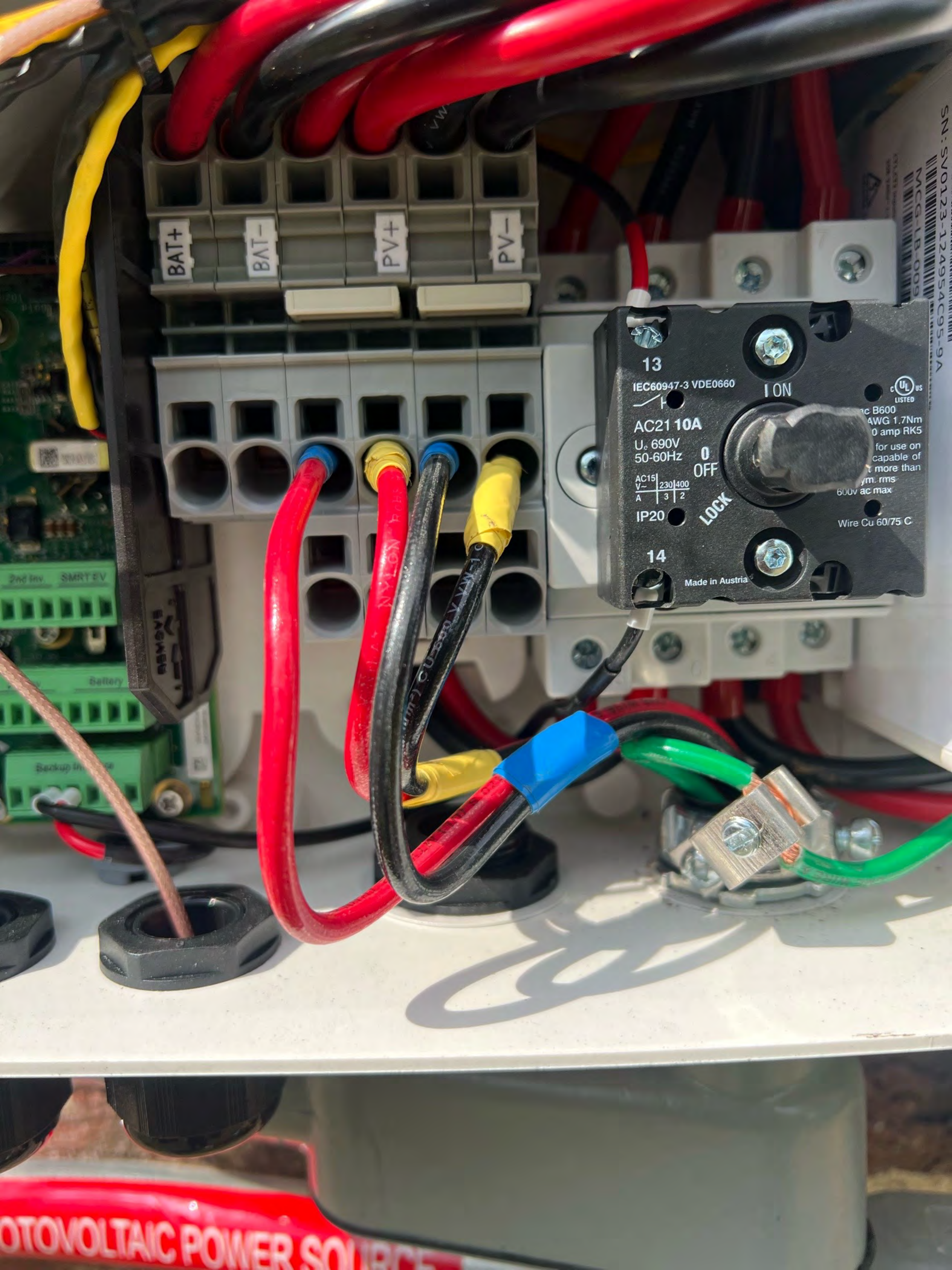

BAT+

BAT-

PV+

PV-

13

IEC60947-3 VDE0660

AC21 10A

U_c 690V
50-60Hz

AC15
V_~ 230|400
A 3|2

IP20

14

Made in Austria

ON

OFF

LOCK

UL LISTED

IEC B600
AWG 1.7Nm
10 amp RK5
for use on
capable of
more than
m. rms
600v ac max

Wire Cu 60/75 C

OTOVOLTAIC POWER SOURCE

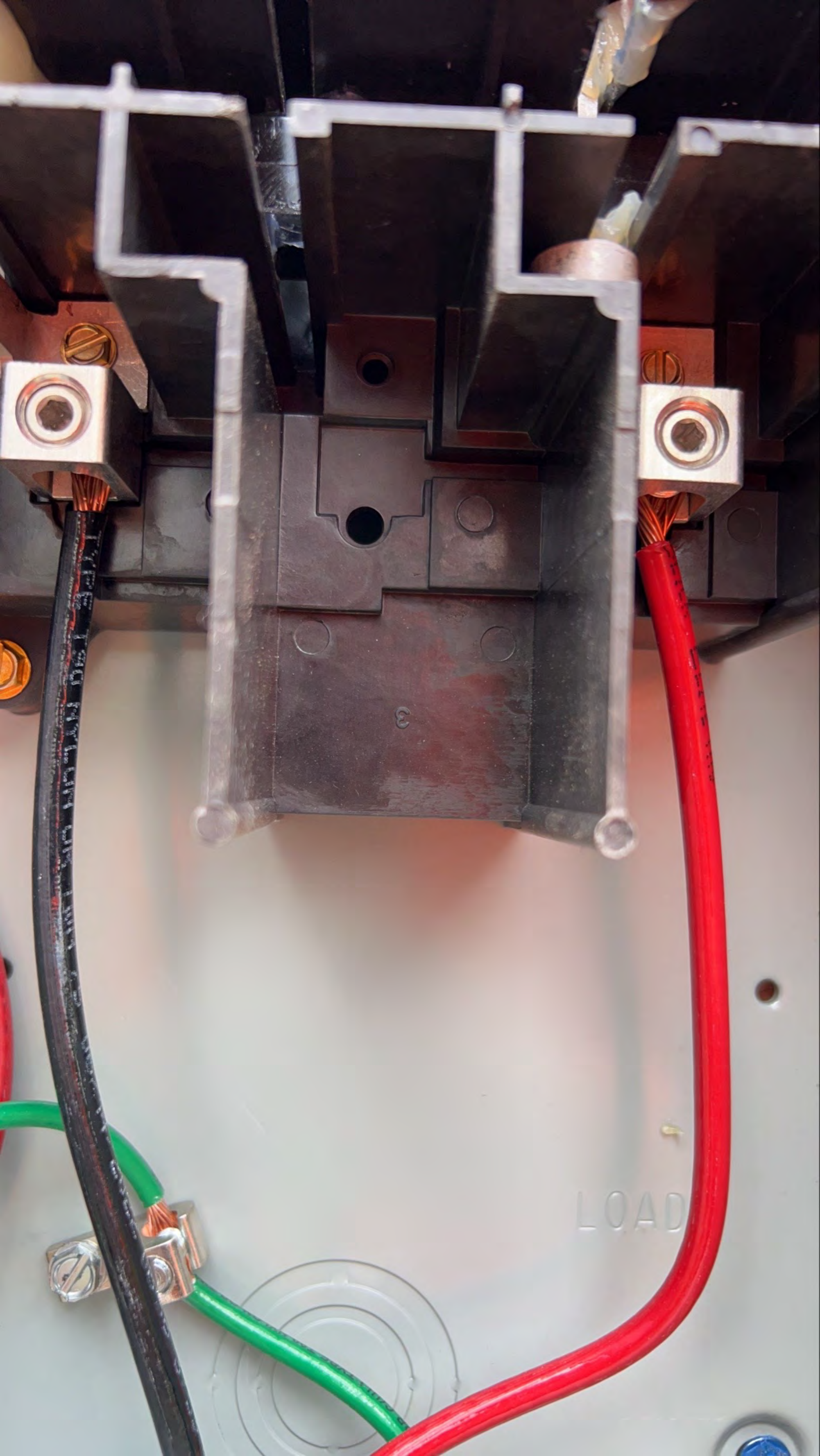





WARNING: SOLAR ELECTRIC SYSTEM

E-T-M
RAPID SHUTDOWN SWITCH FOR SOLAR PV SYSTEM

CAUTION SOLAR ELECTRIC SYSTEM CONNECTED
SOLAR PV SYSTEM EQUIPPED WITH RAPID SHUTDOWN

DC DISCONNECT

solar HD

DC DISCONNECT

WARNING: SOLAR ELECTRIC SYSTEM

WARNING: SOLAR ELECTRIC SYSTEM





CAUTION
SOLAR POINT OF CONNECTION

**SOLAR PV SYSTEM
EQUIPPED WITH
RAPID SHUTDOWN**



TURN RAPID SHUTDOWN SWITCH TO THE "OFF" POSITION TO SHUT DOWN PV SYSTEM AND REDUCE SHOCK HAZARD IN THE ARRAY

WARNING
DUAL POWER SUPPLY
SOURCES: UTILITY GRID
AND PV SOLAR
ELECTRIC SYSTEM

WARNING OF ELECTRICAL SHOCK OR BURNING HAZARD BY UTILITY AUTHORIZED PERSONNEL ONLY. DO NOT TOUCH OR REMOVE THIS LABEL.

CAUTION
SY

E491006
MATE COVER

RELM
LISTED 500V
SULFIDE FREE
BLACK 18 GA
BLACK 18 GA
RELAYS
SULFIDE FREE FOR
NEED 12 GA
NEED 12 GA
POWER INPUT 12V
NCMC SN:
CODE:

RELM
LISTED 500V
SULFIDE FREE
BLACK 18 GA
BLACK 18 GA
RELAYS
SULFIDE FREE FOR
NEED 12 GA
NEED 12 GA
POWER INPUT 12V
NCMC SN:
CODE:

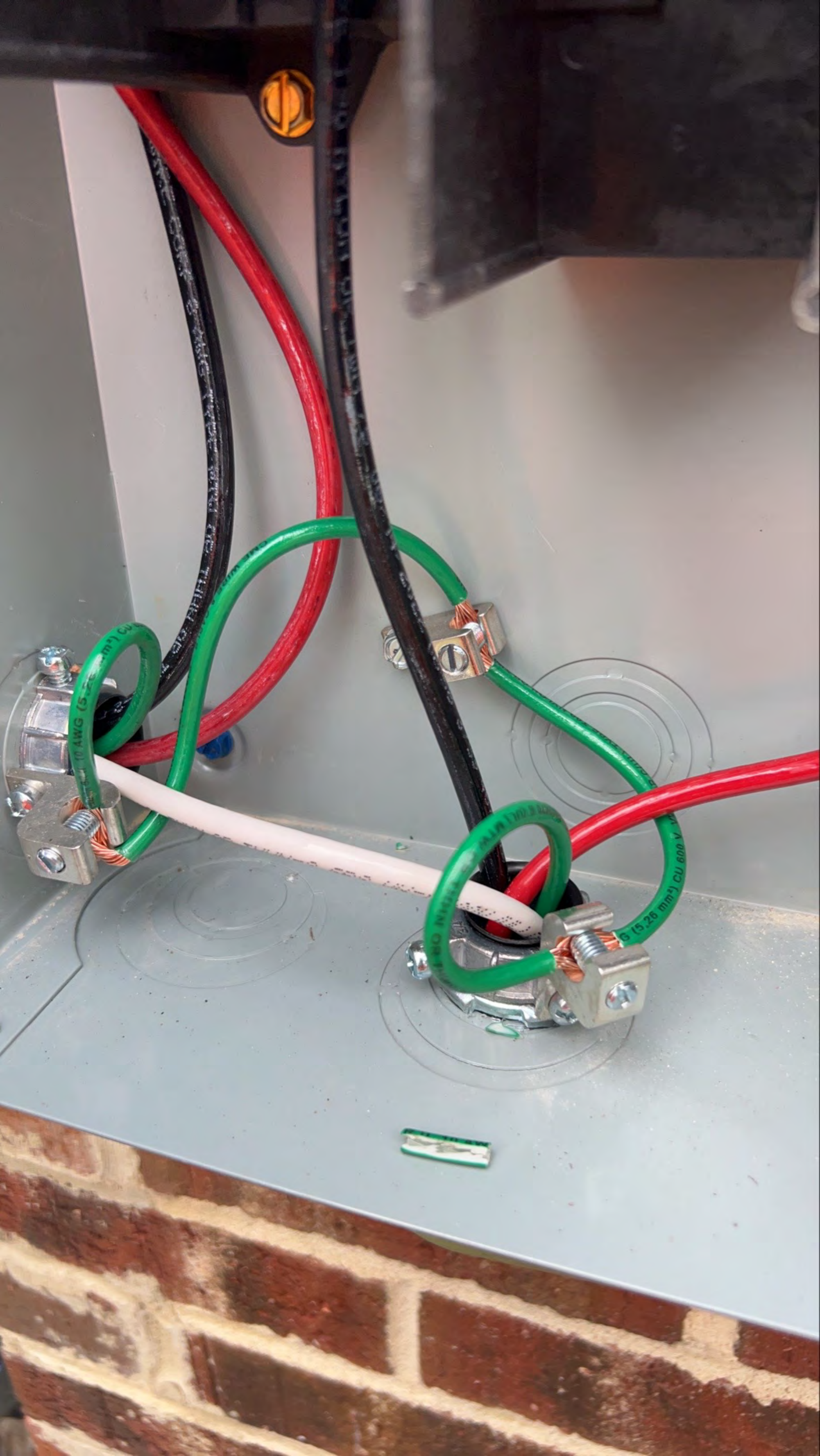

CAUTION
SOLAR POINT OF CONNECTION

**SOLAR PV SYSTEM
EQUIPPED WITH
RAPID SHUTDOWN**



TURN RAPID SHUTDOWN SWITCH TO THE "OFF" POSITION TO SHUT DOWN PV SYSTEM AND REDUCE SHOCK HAZARD IN THE ARRAY

WARNING
DUAL POWER SUPPLY
SOURCES: UTILITY GRID
AND PV SOLAR
ELECTRIC SYSTEM

WARNING OF ELECTRICAL SHOCK OR BURNING DURING MAINTENANCE BY UTILITY PERSONNEL

CAUTION
SY

E491006
MATE COVER

UL LISTED 500V
SULFIDE FREE
BLACK 18 GA
BLACK 18 GA
RELAYS
SULFIDE FREE FOR
NEED 12 GA
NEED 12 GA
POWER INPUT 12V
NCMC SN
CODE

RELM
UL LISTED 500V
SULFIDE FREE
BLACK 18 GA
BLACK 18 GA
RELAYS
SULFIDE FREE FOR
NEED 12 GA
NEED 12 GA
POWER INPUT 12V
NCMC SN
CODE







WHYSSMENT

FC

WHYSSMENT
EQUIPMENT
SUN POWER

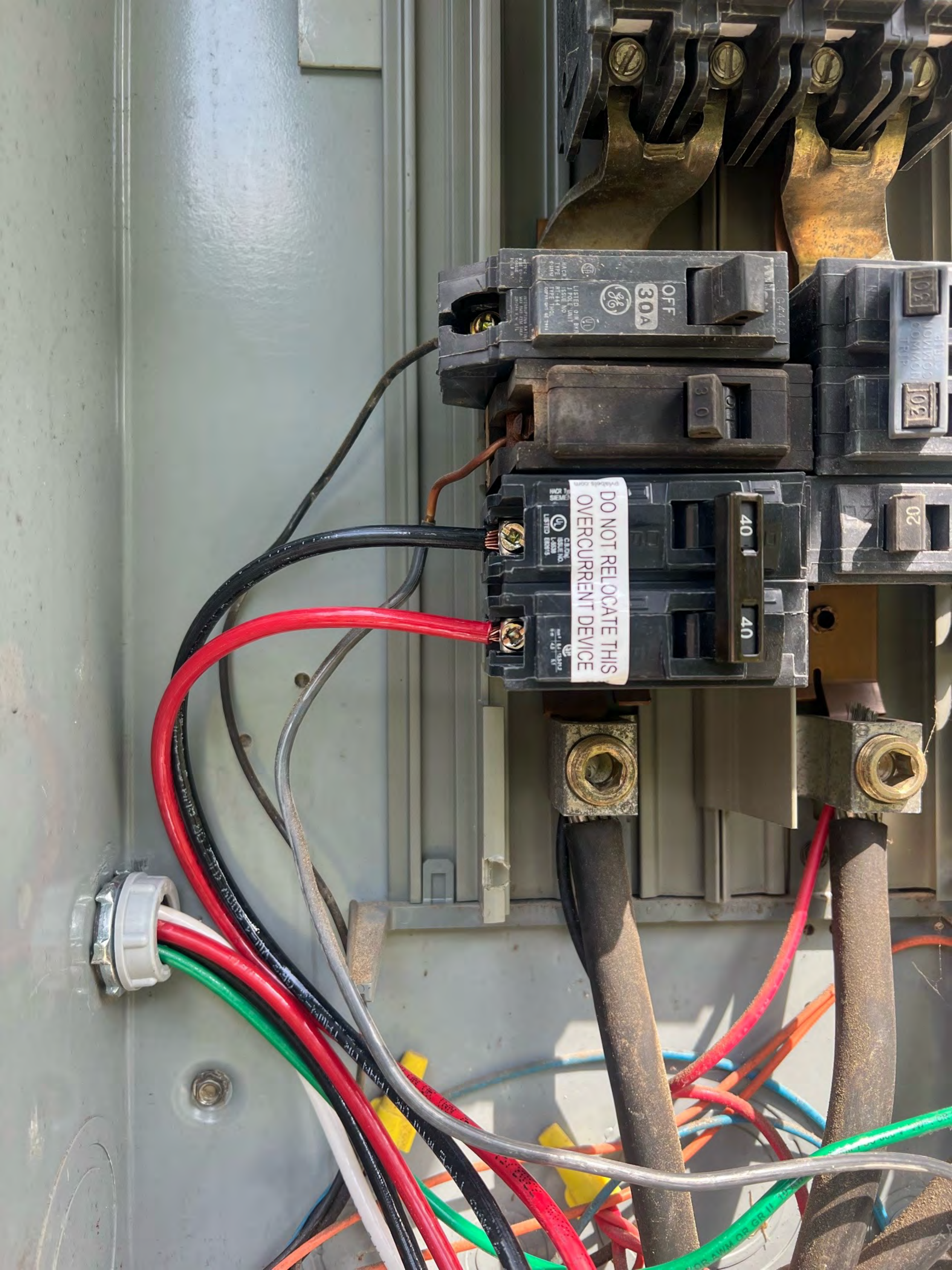

30A OFF
G7448
LISTED ONE POLE UNIT
TYPE RT-444
TYPE THOL
OPEN UP TO 7MM
UL LISTED
UL
GE

30

DO NOT RELOCATE THIS
OVERCURRENT DEVICE
40 40
CIRCUIT BREAKER
UL LISTED
UL
GE

102
102
COMMON TRIP

20







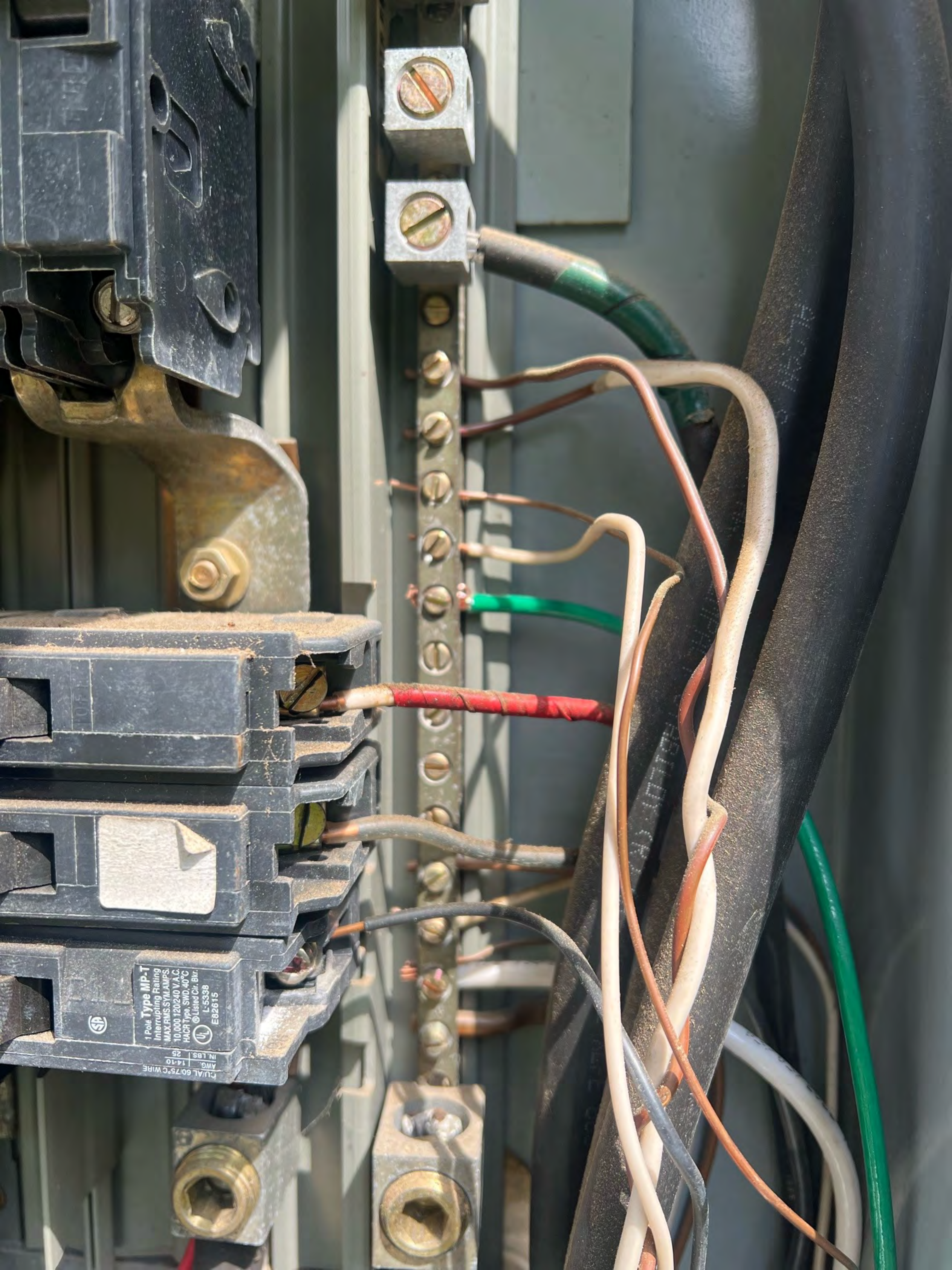

1 Pole Type MP-T
Interrupting Rating
MAX RMS SYM AMPS
10,000 120/240 V A C
HACR Type, SWD, 40 °C
UL Listed Cir. Bkr.
L-5338
E82615

IN. LBS. 25
AWG. 14-10
CU/AL 60/75°C WIRE

Do Not Remove 159AB536-9A



FC

CAUTION

HOT SURFACES-TO REDUCE THE RISK OF BURNS-DO NOT TOUCH. RISK OF ELECTRIC SHOCK-WHEN THE PHOTOVOLTAIC ARRAY IS EXPOSED TO LIGHT, IT SUPPLIES A DC VOLTAGE TO EQUIPMENT. COVER PV MODULE WITH WET MATERIAL BEFORE CONNECTING OR DISCONNECTING THIS OPTIMIZER. DURING FAULT, ZERO CURRENT IS SOURCED INTO DC ARRAY BY CONVERTER.

WARNING ELECTRIC SHOCK HAZARD. THE DC CONDUCTORS OF THIS PHOTOVOLTAIC ARRAY ARE UNGROUNDED AND MAY BE ENERGIZED.

AVERTISSEMENT

RISQUE DE CHOC ELECTRIQUE: QUAND LE CHAMP PHOTOVOLTAIQUE EST EXPOSE A LA LUMIERE, UNE TENSION CC EST FOURNIE A CET EQUIPEMENT. SURFACES CHAUDES: NE PAS TOUCHER, AFIN DE REDUIRE LES RISQUES DE BRULURES LE COURANT DE RETOUR INJECTE PAR LE CONVERTISSEUR EN CAS DE DEFAILLANCE DANS LE MODULE PV EST TOUJOURS NUL.



WARNING ELECTRIC SHOCK HAZARD. THE DC CONDUCTORS OF THE PHOTOVOLTAIC
ARRAY MATERIAL, BEFORE CONNECTING OR DISCONNECTING THIS OPTIMAL
WIRE, MUST BE DISCONNECTED AND MAY BE ENERGIZED.

AVERTISSEMENT
RISQUE DE CHOC ELECTRIQUE QUAND LE CHAMP
PHOTOVOLTAIQUE EST EXPOSE A LA LUMIERE, UNE
TENSION DE CEST FOURNIE A CET EQUIPEMENT
MURACLES CHARGES. NE PAS TOUCHER, AFIN DE
EVITER LES RISQUES DE BLESSURES LE COURANT
DE RI POUR INJECTE PAR LE CONDUCTEUR EN
CAS DE DETAILANCE DANS LE MODULE PV EST
TOUJOURS NE.

876 Heritage Way
Cameron, NC 28326

Saulo Rodriguez

WARNING
RISK OF ELECTRIC SHOCK. DO NOT REMOVE
COVER. DO NOT TOUCH THE EQUIPMENT
WHILE CIRCUIT IS ENERGIZED. DISCONNECT
BEFORE SERVICING AND WHEN THE PHOTOVOLTAIC
ARRAY IS EXPOSED TO LIGHT, IT SUPPLIES VOLTAGE TO
THE EQUIPMENT.

REFER TO INSTALLATION MANUAL
VOLUME 200 CU INCHES
TORQUE FOR ALL SCREWS & BOLTS: 15-20 LB-IN
CONFORMS TO UL STANDARD 1741



intertek
5012240 NEMA 3R



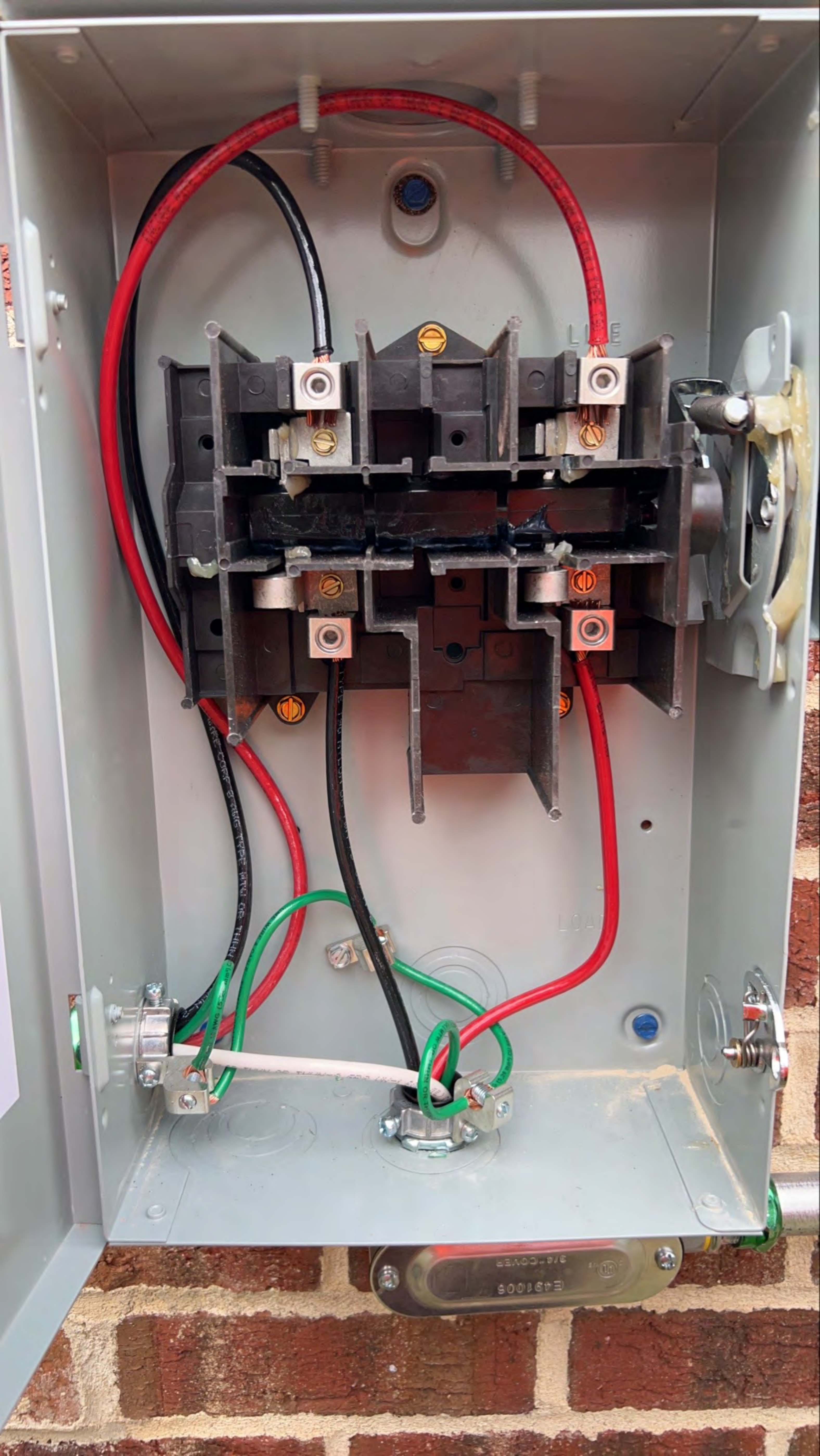



Output
WARNING
INVERTER

FC





DO NOT RELOCATE THIS
OVERCURRENT DEVICE

40

20

100
100

GREEN







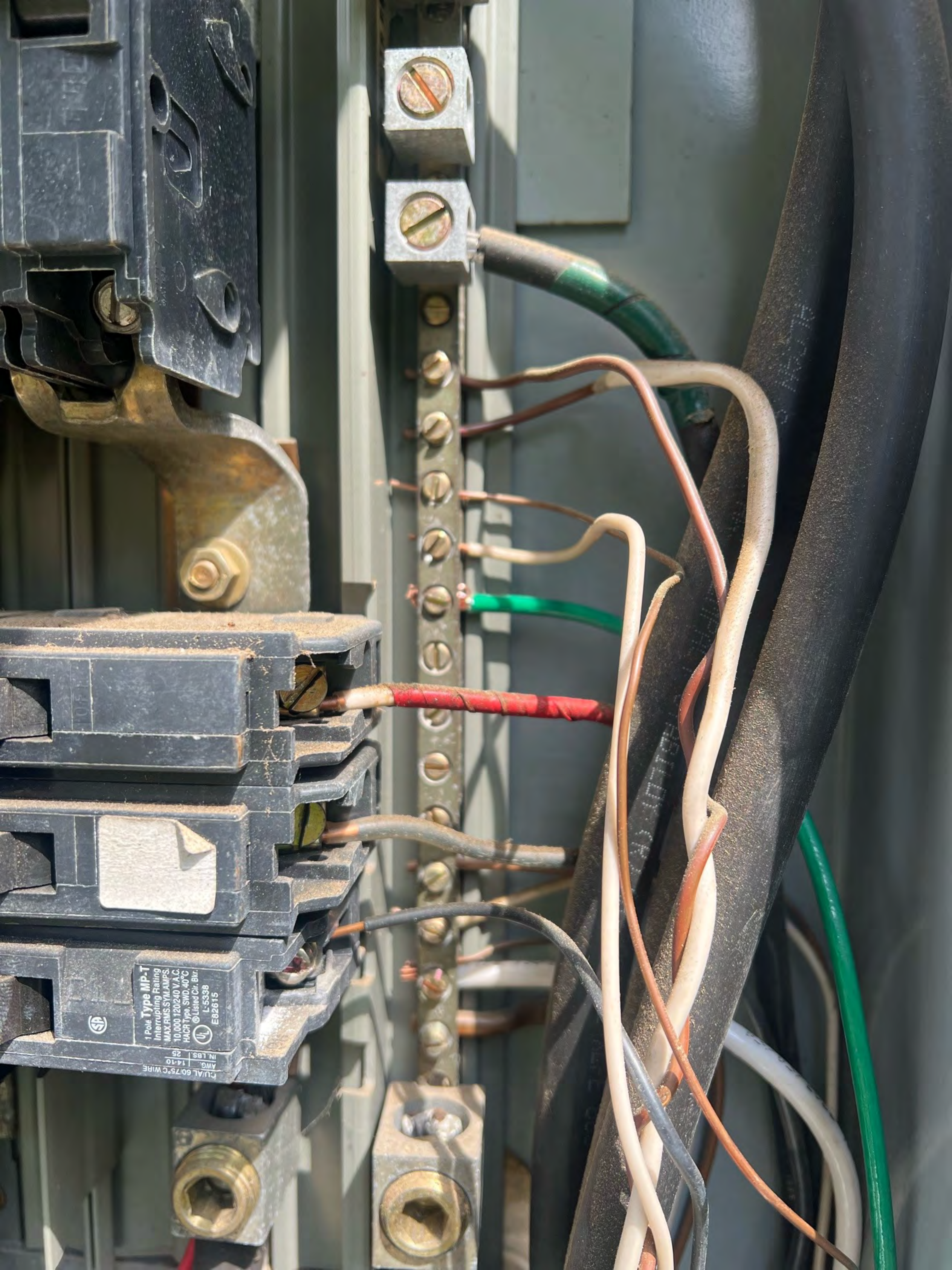

1 Pole Type MP-T
Interrupting Rating
MAX RMS SYM AMPS
10,000 120/240 V A C
HACR Type, SWD, 40 °C
UL Listed Cir. Brk.
L-5338
E82615
IN. LBS. 25
AWG. 14-10
CU/AL 60/75°C WIRE

...CLOSURES
...ATION, INC.
...xico
...abir-... listadon
...mag-...tico
...20A
...20/240V
...Poles
...0802
...51889

...ES DIR
...TC 60 X

...ES DIR
...TC 60 X

...NYLON OF...

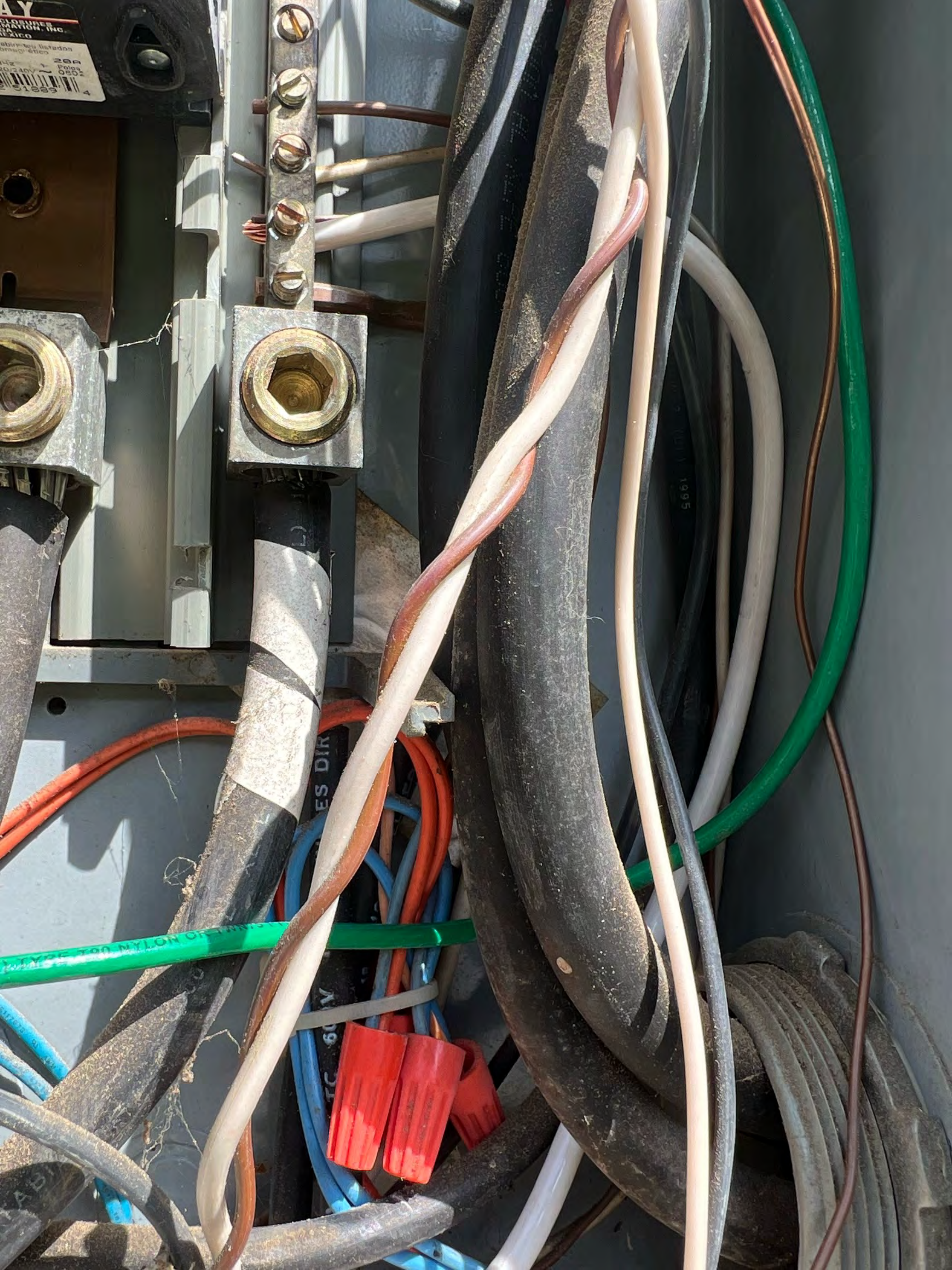





KOBAYASHI
10KV





KOBALT
KOBALT TOOLS



876

HAZARD OF ELECTRICAL SHOCK OR BURN
SERVICES BY LICENSED ELECTRICAL PERSONNEL ONLY
DO NOT ATTEMPT TO REMOVE THE LABEL

GRIDSTREAM RF
90B8BEDF

KWH 21130 kWh

Type FOCUS AXRe-SD
FORM 25 CL200 240V 3W 60Hz TA=30 Kh 7.2

CENTRAL EMC

166 418 507
Landis+Gyr

CAUTION: SOLAR ELECTRIC SYSTEM CONNECTED

MILBANK
TYPE 3R ENCLOSURE

RELM
EMC
NORTH
ELECTR
CORPOR
CODE
HCENC 5M
POME
RIGHT ENCL
CLOSED ENCL
THREAT
SUPPLI
REL
BLE T
SUTRE
LISTED 509V
CHAGE
127804
RECTIPED B/RELLI







DO NOT RELOCATE THIS
OVERCURRENT DEVICE

40 40

20

100
100
100

GREEN



Orlando

MISSION SOLAR ENERGY Serial No. **M230228-B0822**

Model Number	MBE3000XR
Rated Maximum Power	[W] 386 (-0/+3%)
Open - Circuit Voltage	[V] 48.2
Voltage at Pmax	[V] 37.0
Short - Circuit Current	[A] 11.24
Current at Pmax	[A] 10.88
Max. System Voltage	[V] 1000
Max. Series overcurrent protective device (where required) fuse rating	[A] 20
Standard test condition	AM=1.5 E=1000W/m ² Tc=25°C

For field connections, use Cu only, 12AWG (US, CANADA), 4mm² (EU, Asia) wires insulated for a minimum of 90°C, rated for wet conditions and resistant to ultra violet radiation (where exposed). See installation manual for PV connector details and compatibility. Avertissement Risque de choc électrique. Ce module produit des tensions élevées dans la lumière du soleil. Risque électrique peut choquer, brûler ou de provoquer la mort. Ne pas toucher la borne.

Fire Rating : Type 1
Class of Equipment: Class II
Design Load: Minimum 3600 Pa front and minimum 1600 Pa back load

Warning
PV modules generate voltage even with very weak light. Do not open the junction box. Les modules PV produisent tension même en basse lumière.
Ne pas ouvrir la boîte de jonction.

Address:
8303 S. New Braunfels Ave.
San Antonio, TX 78235
ASSEMBLED IN THE USA



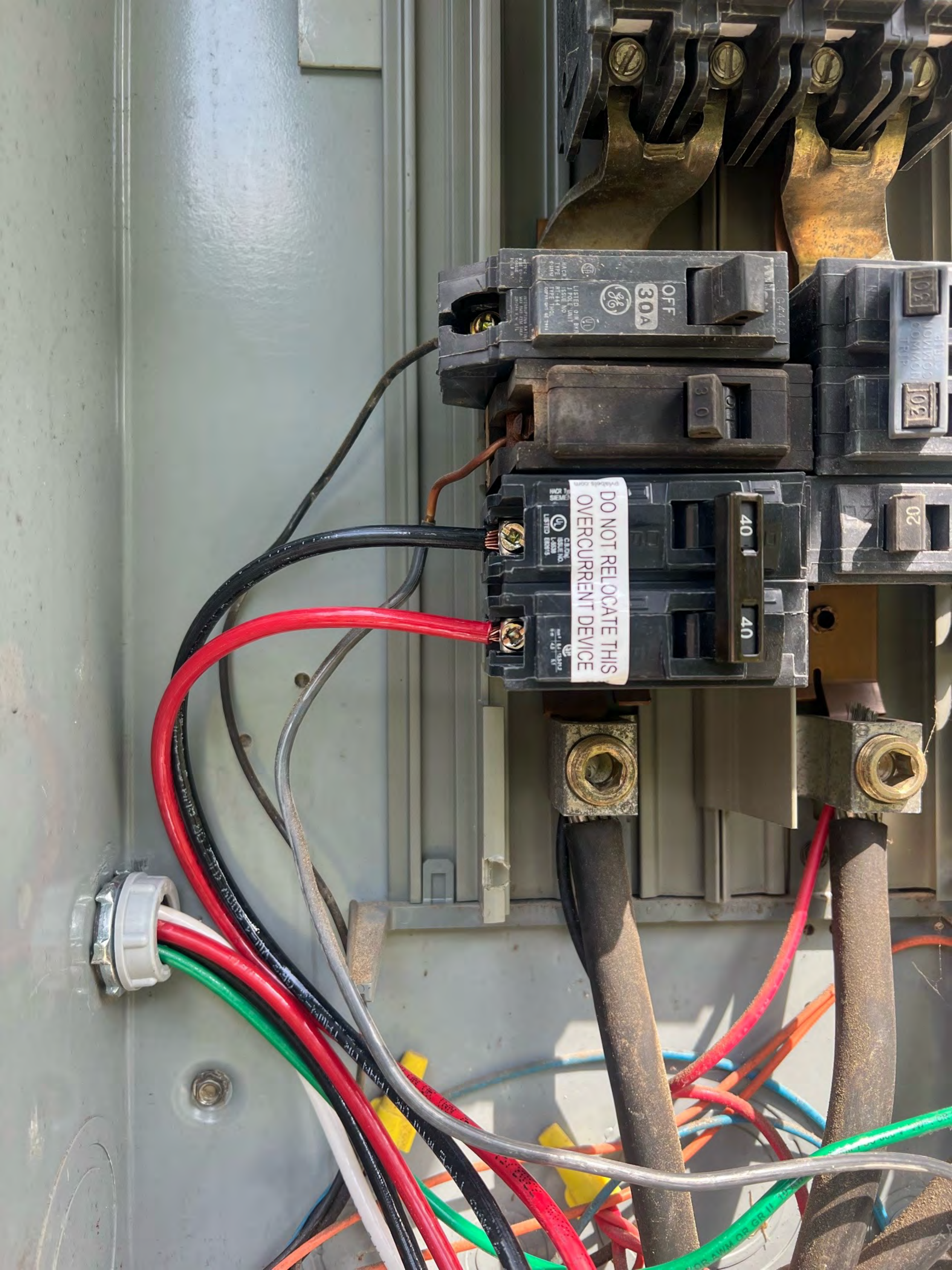

30A OFF
G7448
LISTED ONE POLE UNIT
TYPE RT-444
TYPE THOL
GE

30

DO NOT RELOCATE THIS
OVERCURRENT DEVICE
40 40
CIRCUIT BREAKER
TYPE RT-444
TYPE THOL
GE

102
102
COMMON TRIP

20



667100



440W/5-60V/15A
Input: 8-60V/14.5A
Open Circuit Voltage: 1V
NA03 ST4022-0159BDAFA-84
Israel S440-1GM4MRM



Do not disconnect
under load

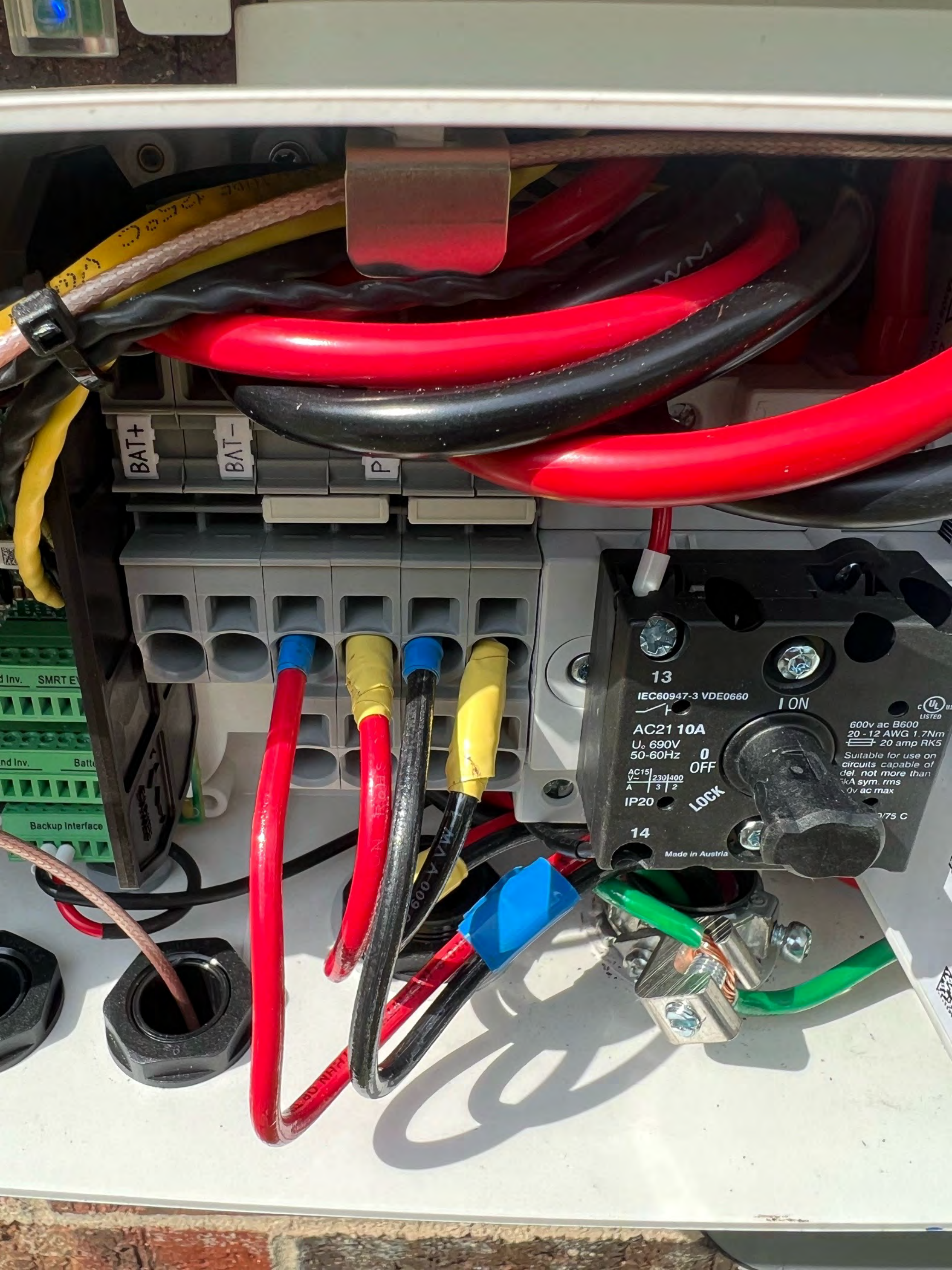

BATT+

BATT-

P

13

IEC60947-3 VDE0660

AC21 10A

U_e 690V

50-60Hz

AC15 | 230/400

A | 3 | 2

IP20

14

Made in Austria

I ON

0 OFF

LOCK



600v ac B600
20 - 12 AWG 1.7Nm
20 amp RK5
Suitable for use on
circuits capable of
del. not more than
10kA sym. rms
100v ac max

0/75 C



solar**edge**

HD wave

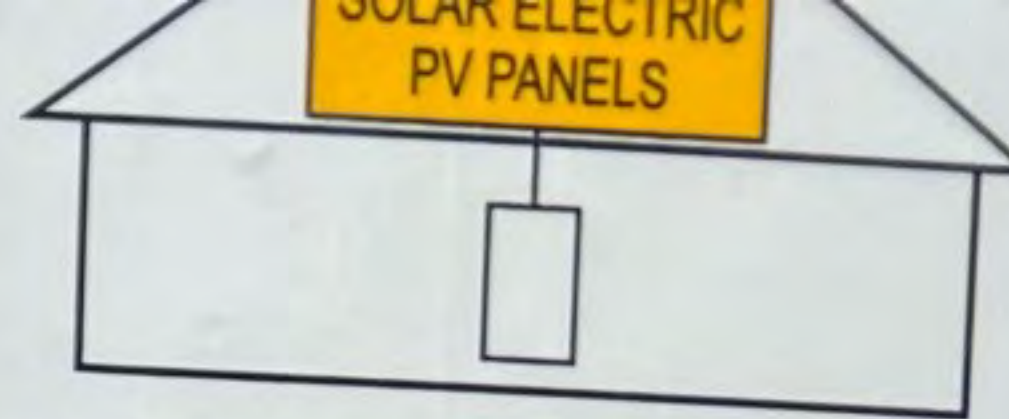

TURN RAPID SHUTDOWN SWITCH TO THE "OFF" POSITION TO SHUT DOWN PV SYSTEM AND REDUCE SHOCK HAZARD IN THE ARRAY

phillips.com

05-112

BAT+ BAT- PV+ PV-

MOD 2
TER 1

13
IEC60947-3 VDE0660
AC21 10A
U_c 690V
50-60Hz
IP20
14
I ON
OFF
LOCK
600V ac B600
20-12 AWG 1.7mm
20 amp RK5
Suitable for use on circuits capable of not more than 24A sym rms 0/0V ac max
Wire Cu 6075 C
Made in Austria

L1 L2 N

PHOTOVOLTAIC POWER SOURCE

...CLOSURES
...ATION, INC.
...xico
...abir-... listadon
...mag-...tico
...4
...20A
...20-240V
...Poles
...0802
...51889

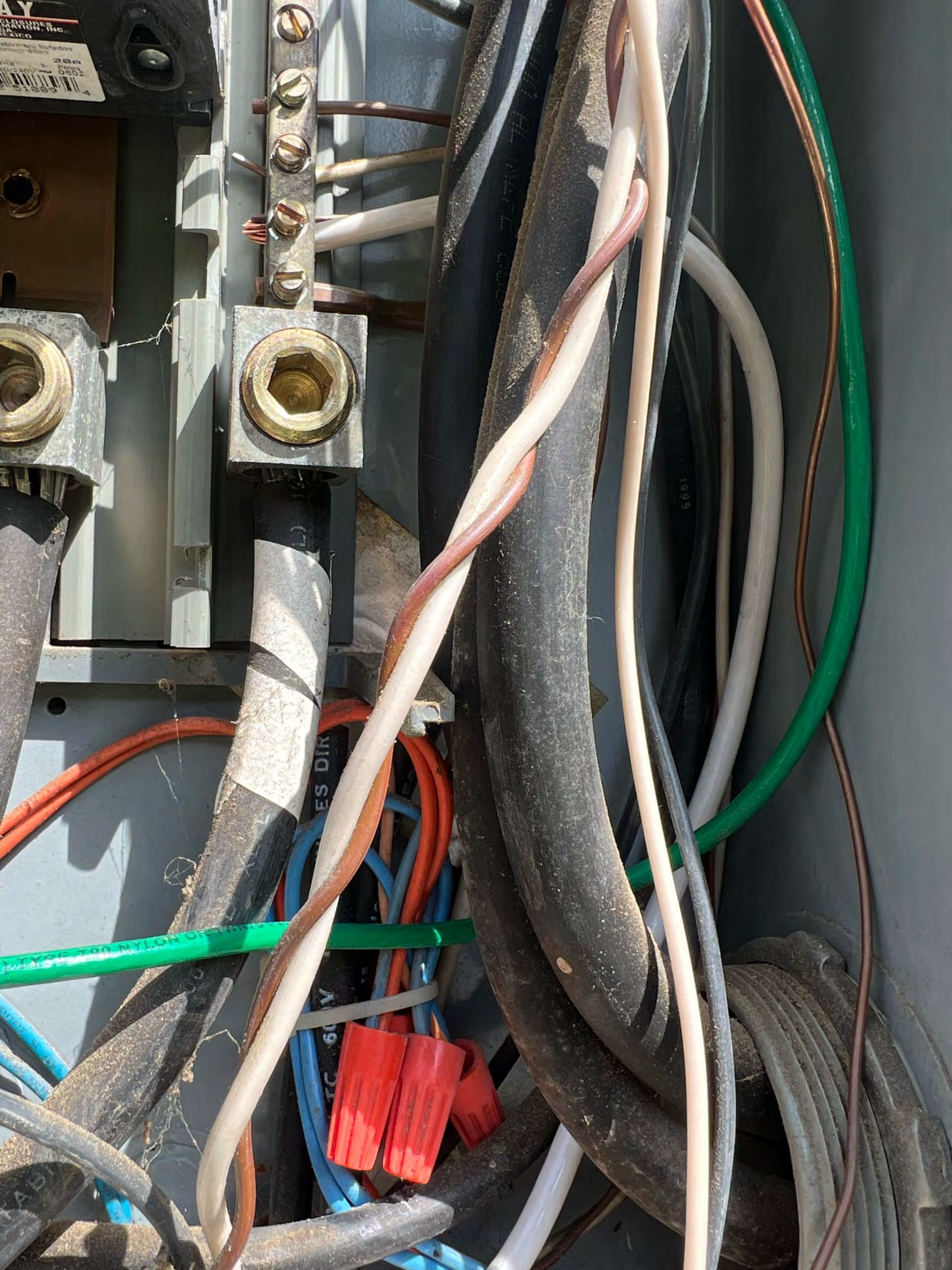

ES DIR

60 X

1995

NYLON 600

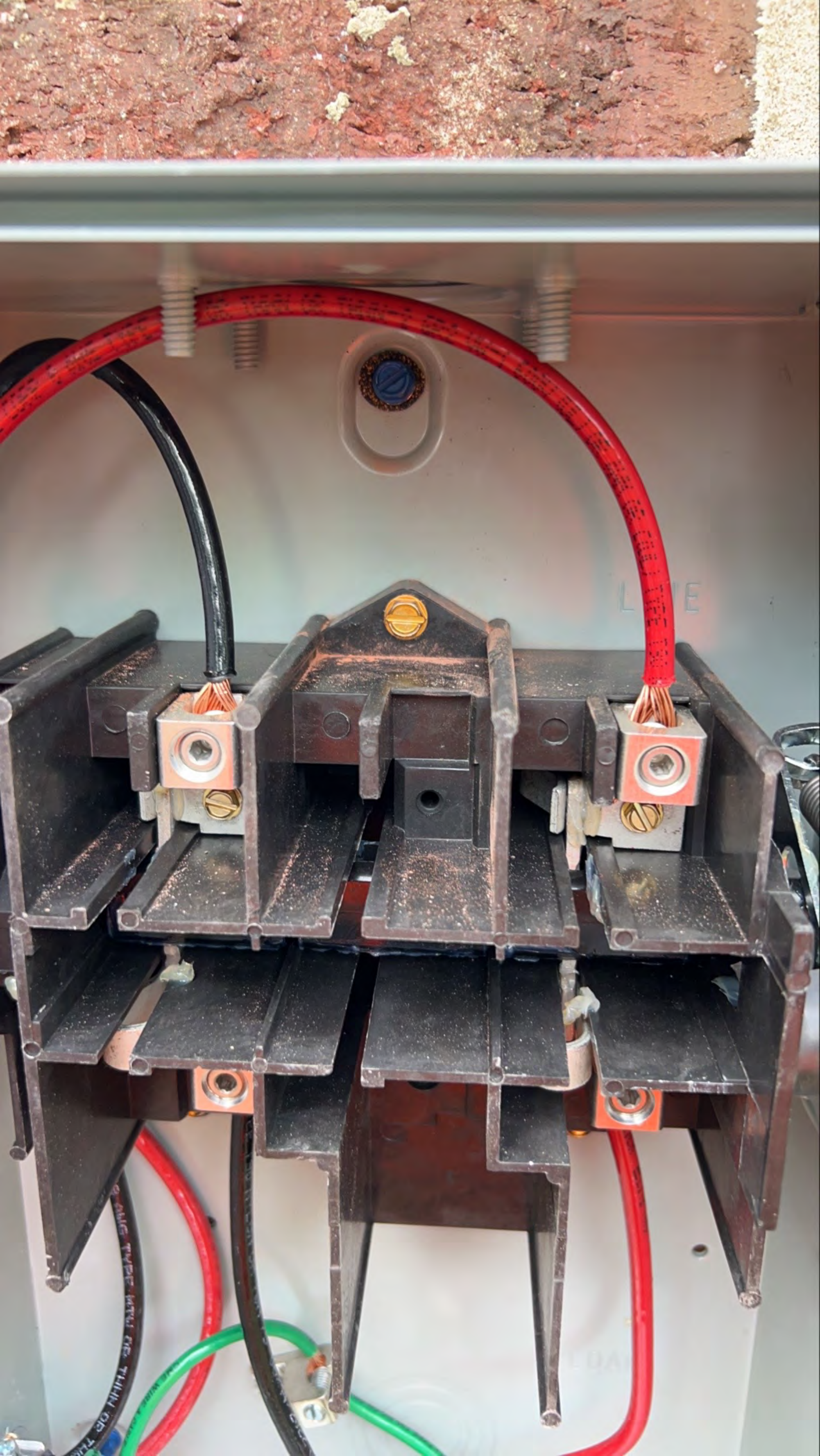

PHOTOVOLTAIC POWER SOURCE

CAUTION: SOLAR ELECTRIC SYSTEM CONNECTED

SOLAR PV SYSTEM EQUIPPED WITH RAPID SHUTDOWN

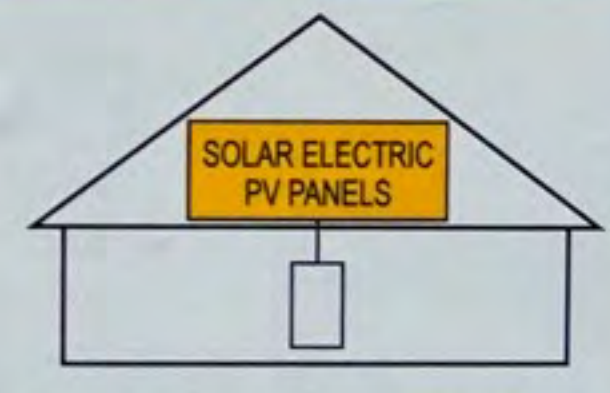

TURN RAPID SHUTDOWN SWITCH TO THE "OFF" POSITION TO SHUT DOWN PV SYSTEM AND REDUCE SHOCK HAZARD IN THE ARRAY

solaredge

HD wave

P I O

ON

DC DISCONNECT OFF



NOMINAL OPERATING VOLTAGE	380	V
NOMINAL OPERATING FREQUENCY	25	Hz
MAXIMUM DC POWER	480	VA
MAXIMUM DC CURRENT	45	A
MAXIMUM OVERCURRENT DEVICE RATING FOR AC MODULE PROTECTION PER CIRCUIT	N/A	A

solar

PHOTOVOLTAIC POWER SOURCE

EATON

General Duty Safety Switch
Interrupteur de sécurité à usage général
Interruptor de seguridad de servicio general

60 A, 240 V~, 60 Hz

Complete ratings inside
Valeurs nominales complètes à l'intérieur
Información completa de capacidades en el interior

Further instructions inside
Autres instructions à l'intérieur
Instrucciones adicionales en el interior

Made in U.S.A. / Fabriqué aux États-Unis

HAZARDOUS SEVERE INJURY
• Never operate with cover open.
• Turn OFF power before working on wiring.
• Replace cover after working on wiring.

TENSION DANERIEUSE BLESSURE GRAVE
• Ne jamais manipuler avec le couvercle ouvert.
• Couper l'alimentation avant de travailler sur les câbles.
• Remplacer le couvercle après avoir travaillé sur les câbles.

VOLTAJE PELIGROSO HERIDAS SEVERAS
• Nunca opere el interruptor con la tapa abierta.
• Desconectar la alimentación del interruptor antes de trabajar dentro del mismo. Reemplazar todas las partes antes de energizar el interruptor.
• Cerrar la cubierta antes de energizar el interruptor.

30-43080

RAPID SHUTDOWN SWITCH FOR SOLAR PV SYSTEM



AC DISCONNECT
PHOTOVOLTAIC SYSTEM
POWER SOURCE

RATED AC OUTPUT CURRENT **25** AMPS
NOMINAL OPERATING AC VOLTAGE **240** VOLTS

PHOTOVOLTAIC POWER





solar_{edge}
Power Optimizer

TEMPERATURE RANGE : -40° +85° C

PROTECTION RATING : IP68 / NEMA6P

MAX SYSTEM VOLTAGE : 1000V

Patent marking notice see : www.solaredge.com/patent



UK
CA



Intertek
4004590



6700



DC Output: 440W/5-60V/15A
DC Input: 8-60V/14.5A
Open Circuit Voltage: 1V
NA03 ST4022-0159BDAFA-84
Israel S440-1GM4MRM





EMD22B
GETLUG



intertek
5919942

NEMA 3R

REFER TO INSTALLATION MANUAL
VOLUME 200 CU INCHES
TORQUE FOR ALL SCREWS & BOLTS: 15-20
CONFORMS TO UL STANDARD 1741

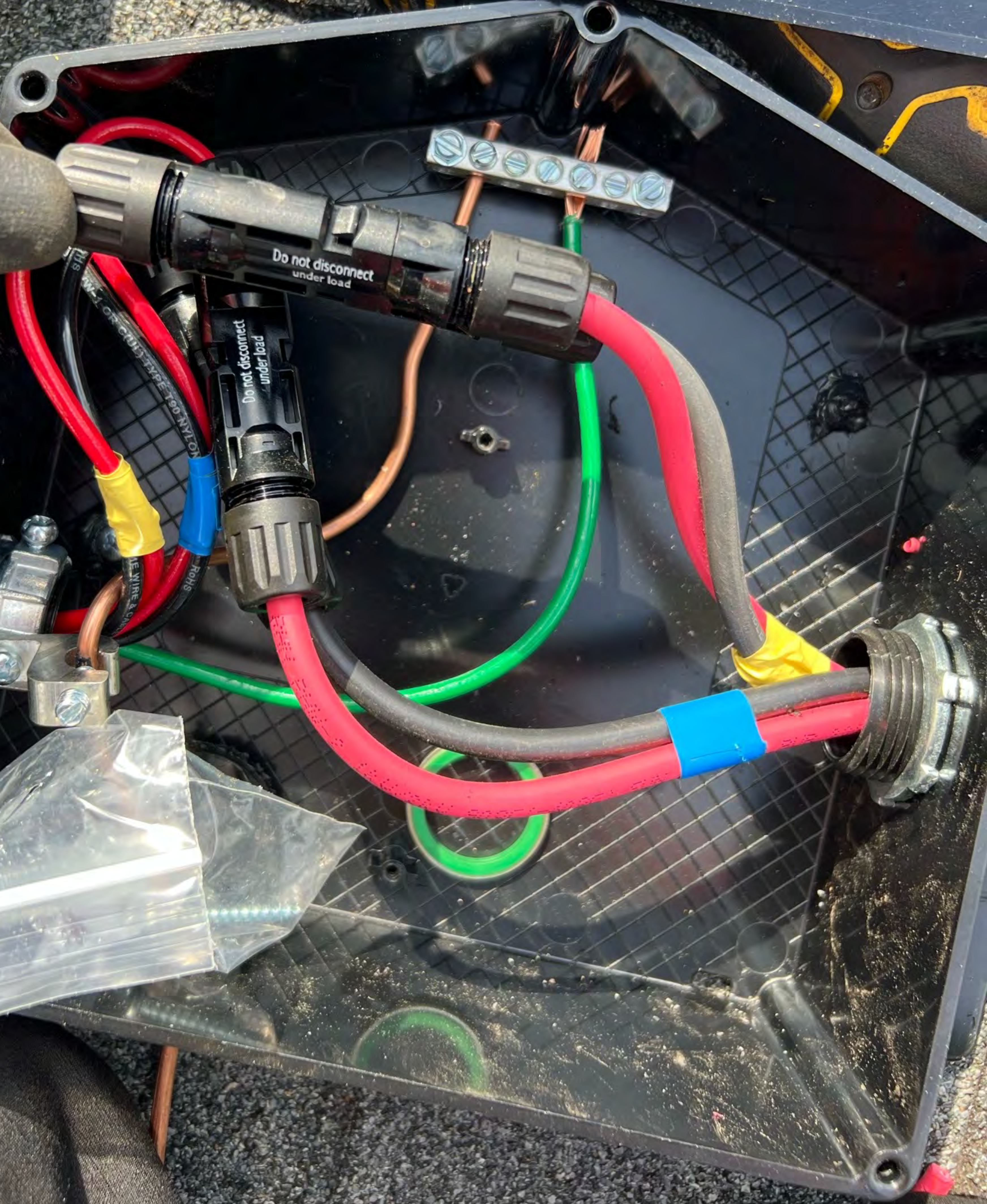



00977-A
4954C95
R-1D-240C-B

Single Phase Revenue Grade Plus Meter
SolarEdge
SE-RGMTR

13

IEC60947-3 VDE0660

ON

AC21 10A

U_c 690V
50-60Hz

OFF

LOCK

AC15	230	400
V~	3	2
A		

IP20

14

Made in Austria

UL LISTED

600v ac B600
20 - 12 AWG 1.7Nm
20 amp RK5

Suitable for use on circuits capable of more than rms max

0/75 C







2000-11-06



440W/5-60V/15A
DC Input: 8-60V/14.5A
Open Circuit Voltage: 1V
NA03 ST4022-0159BDAFA-84
Israel S440-1GM4MRM





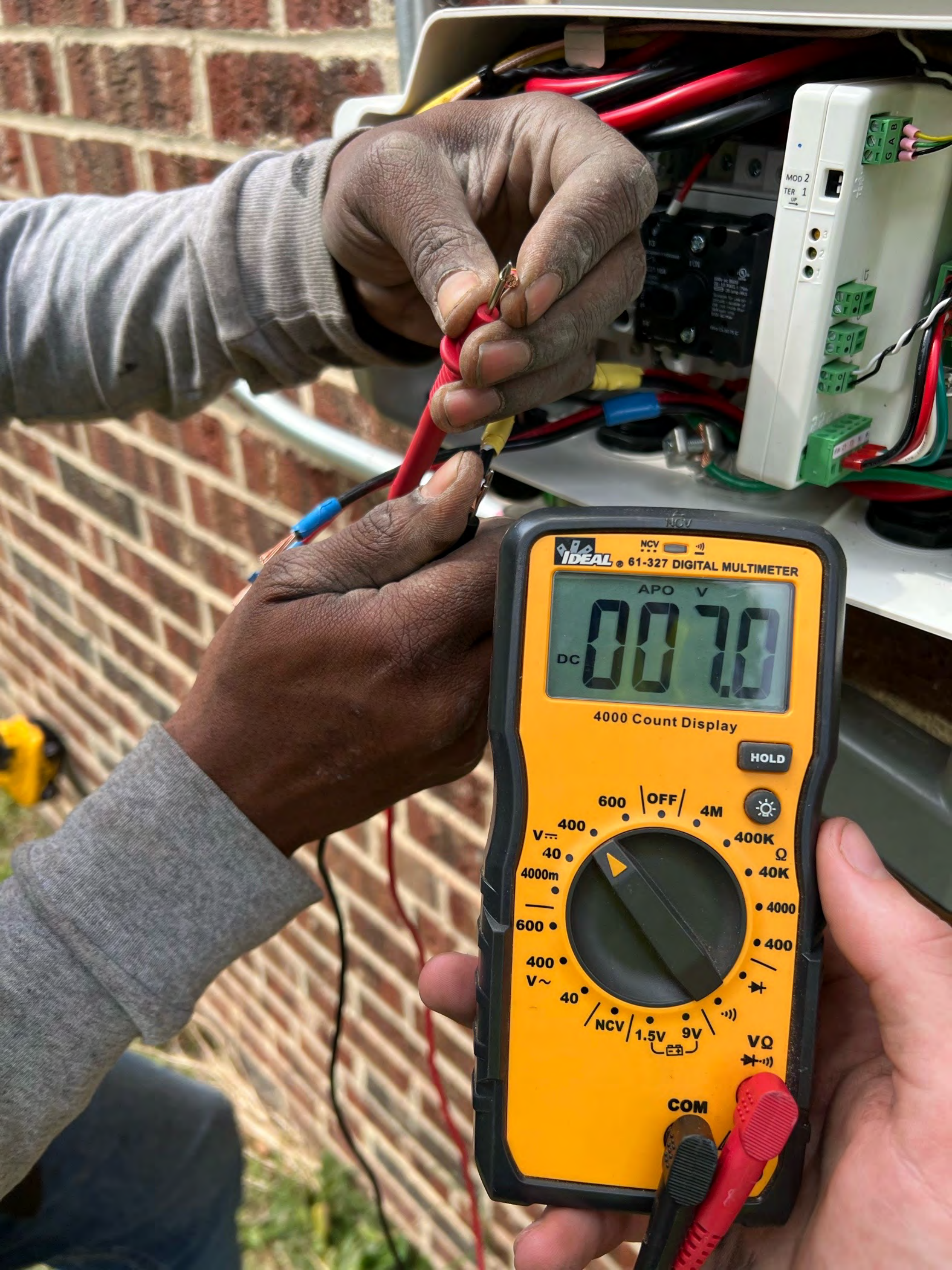

IDEAL 61-327 DIGITAL MULTIMETER

DC 00.70

4000 Count Display

HOLD

600 OFF 4M 400K 40K 4000 400 40 V~ 400m 600 400 40 V= 400 600 400 40 NCV 1.5V 9V VQ

COM