

Lozethy - Watson
4-11-23
488 Stone Cross Dr Spring Lake

BLUE RAVEN

Special Concerns Limited Access	Physical Hazards <ul style="list-style-type: none"> • Inconvenient • Unpleasant • Unsanitary 	Special Equipment <ul style="list-style-type: none"> - Ball Valve - Huber stop
Full Description	<ul style="list-style-type: none"> • 100 Amp 240V service 	<ul style="list-style-type: none"> - house w/ 1/4 in panel - approx. 100' etc.
Electrical Safety	<ul style="list-style-type: none"> • Disconnect • GFCI Panel 	<ul style="list-style-type: none"> - electrical panel - panel shutdown
Height & Access Issues	<ul style="list-style-type: none"> • High Voltage 240V or 480V • Equipment near 240V or higher 	<ul style="list-style-type: none"> - shade (panels) / con. wk - water
Public Protection	<ul style="list-style-type: none"> • Fencing/chain • Sign/Postcard 	<ul style="list-style-type: none"> - flag area
Nearest Hospital	Hospital Name: Central Michigan Hospital Address: 215 Sargentswater Dr, Lansing	
Safety Contact	Safety Contact Name: Henry Hill (Hill) Safety Contact Phone: (828) 896-5614	
Crew Members		
Name	Signature	
Crew Lead: Ethan Cox	[Signature]	
Michael Morrison	[Signature]	
Nick Hightower	[Signature]	





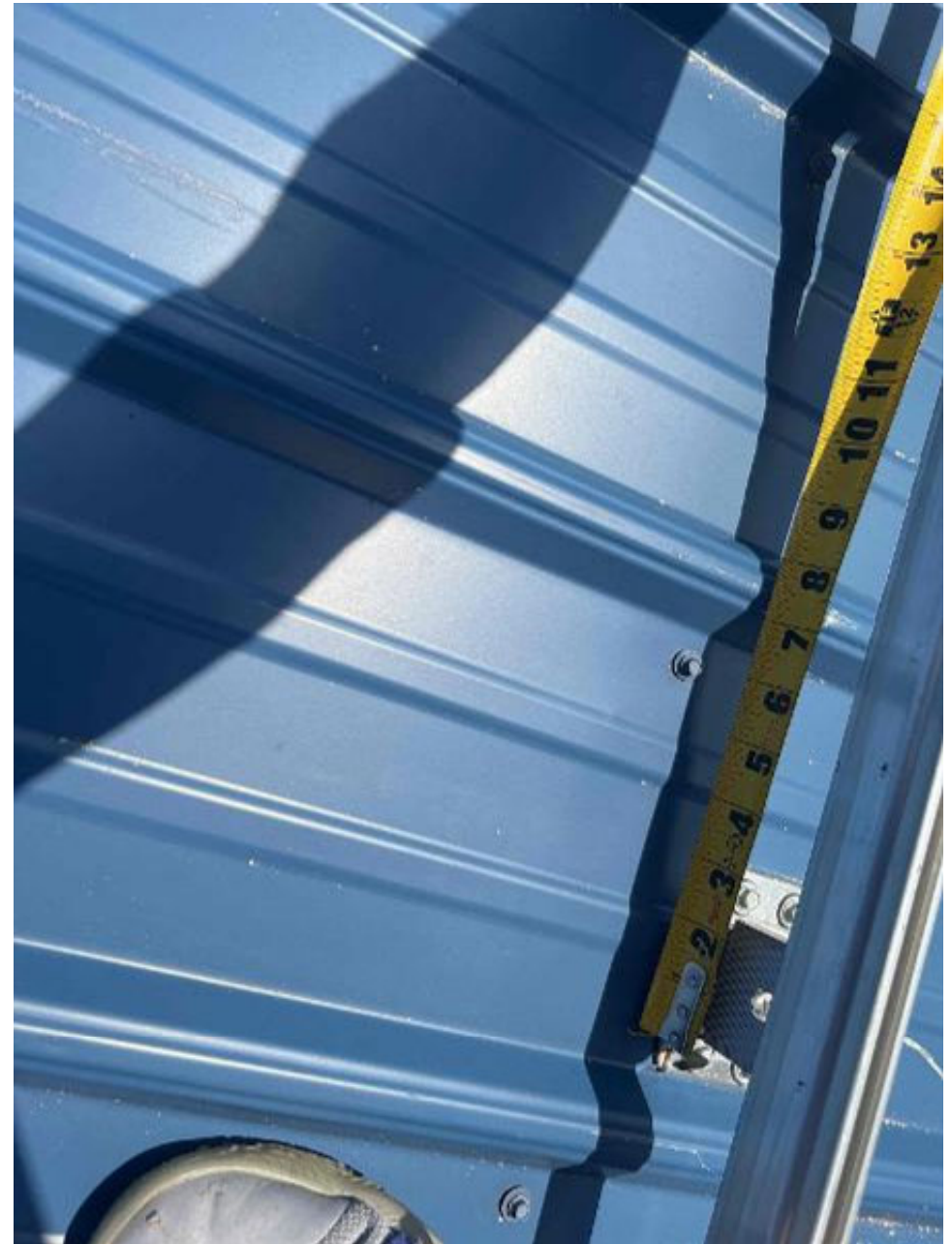

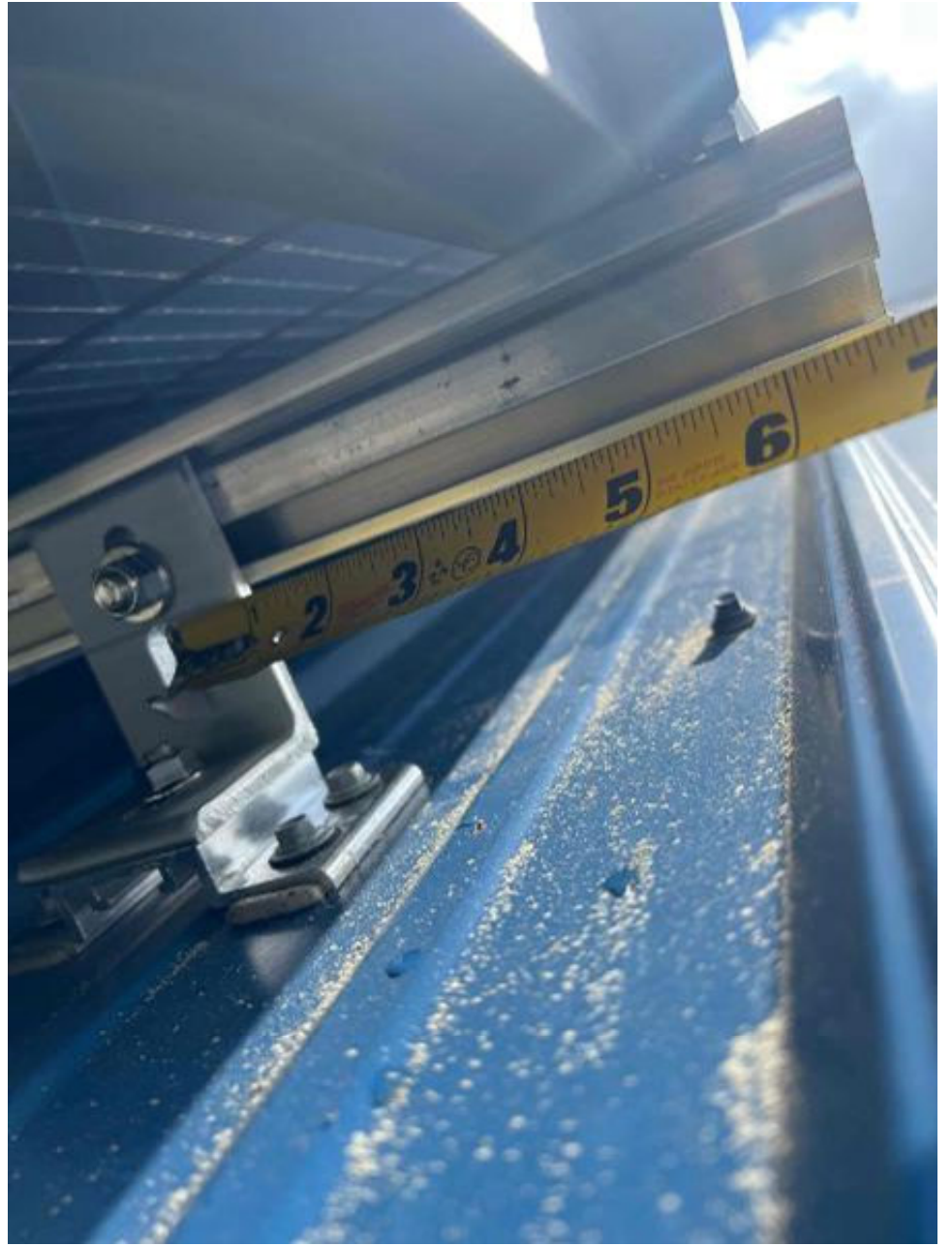

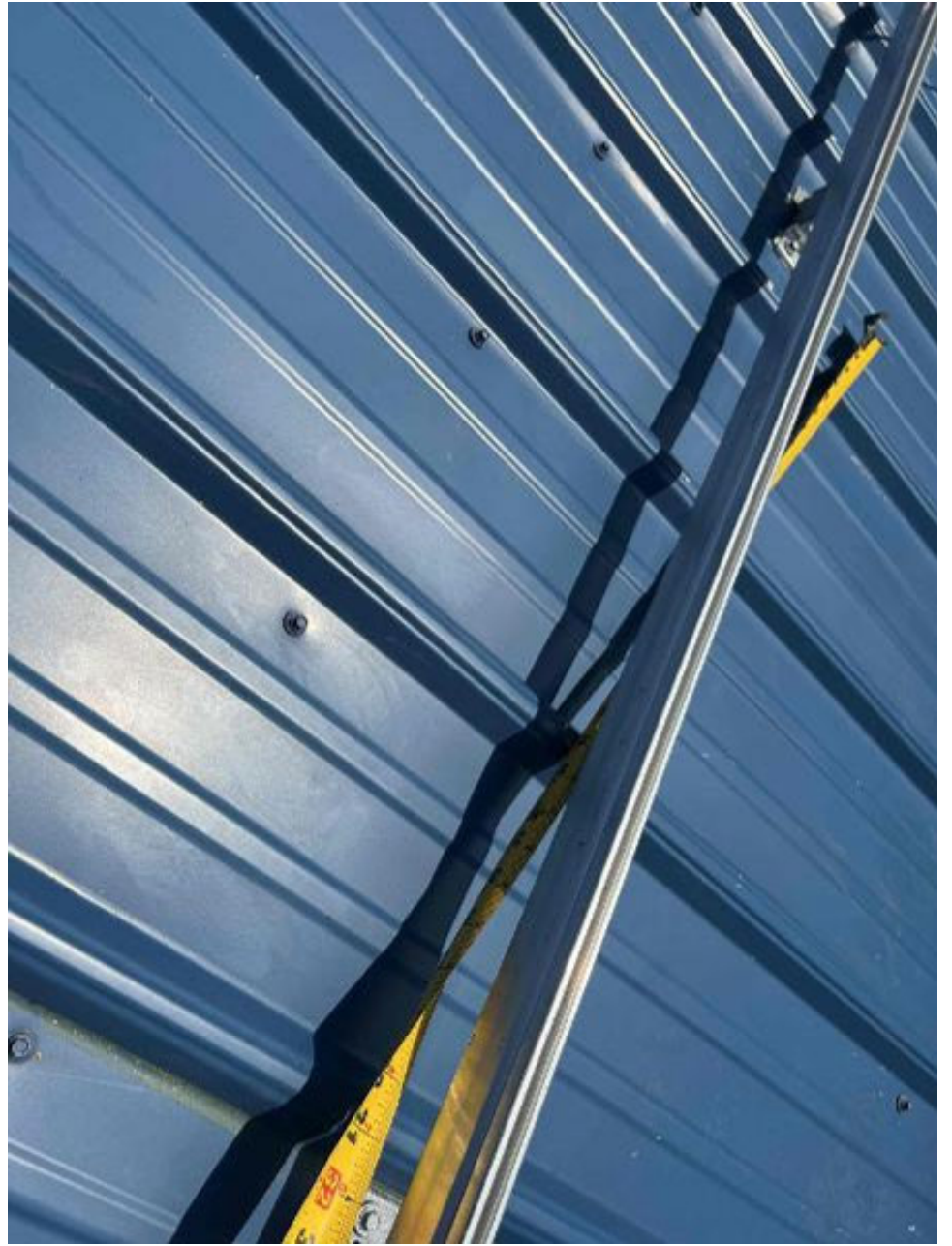

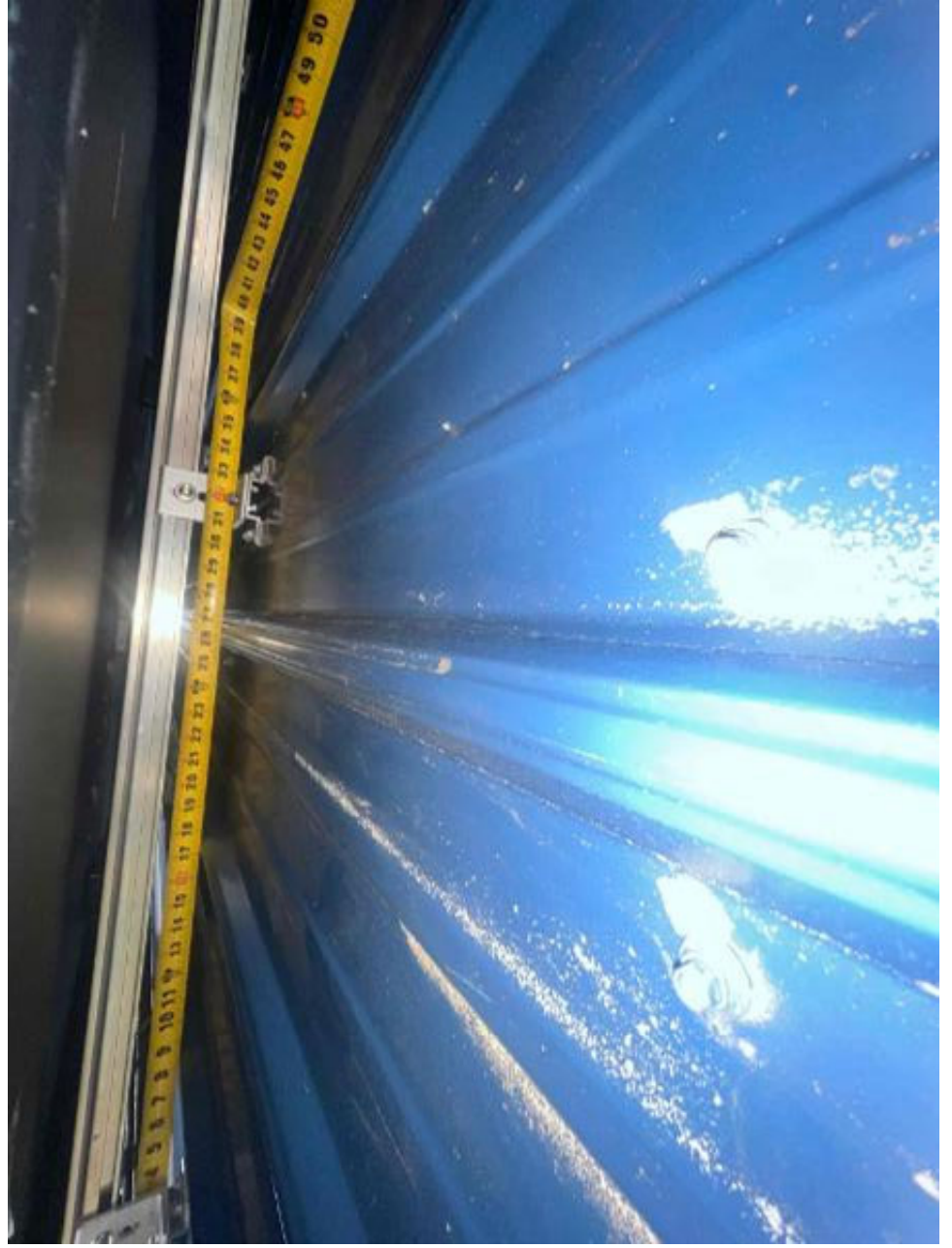
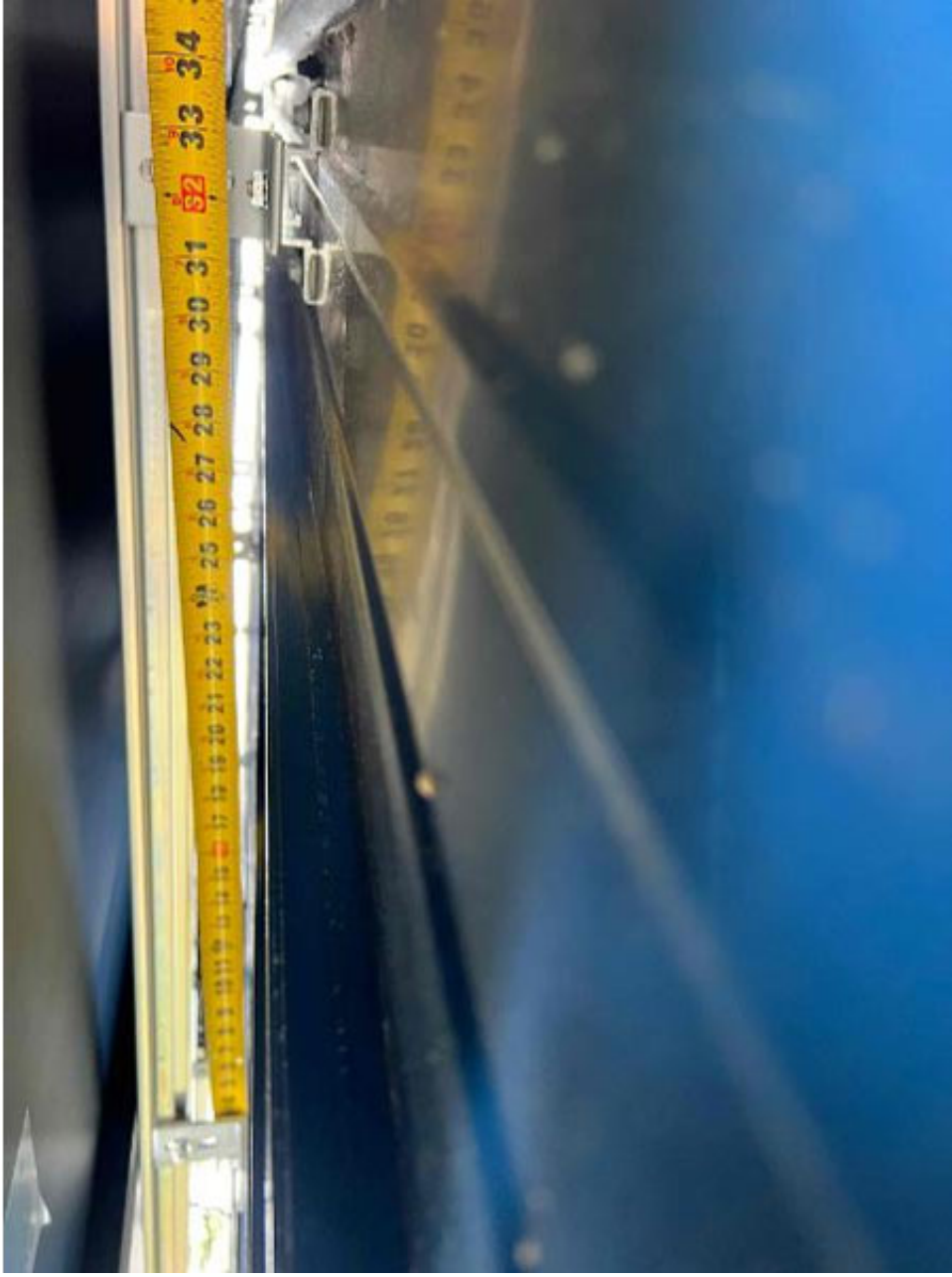

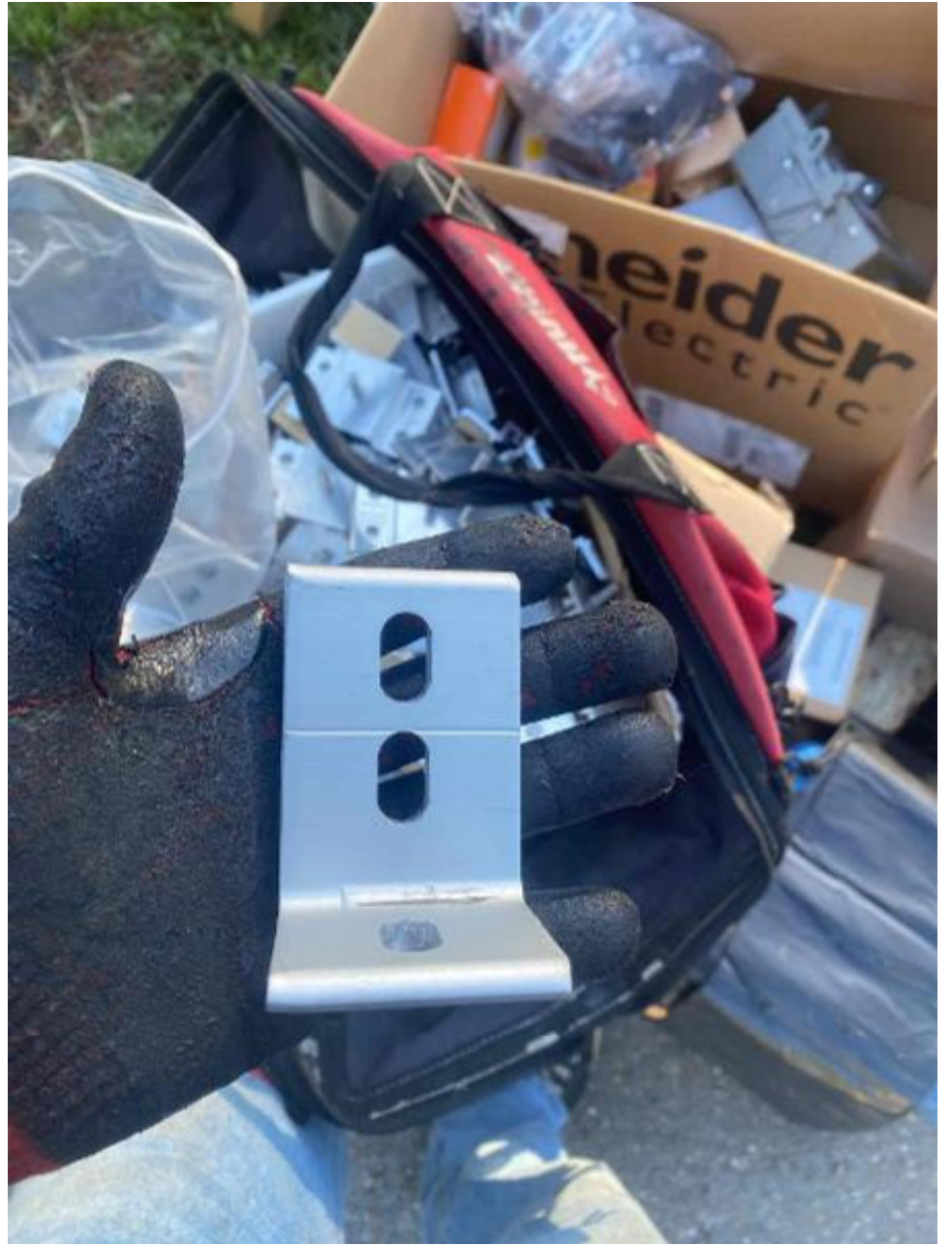







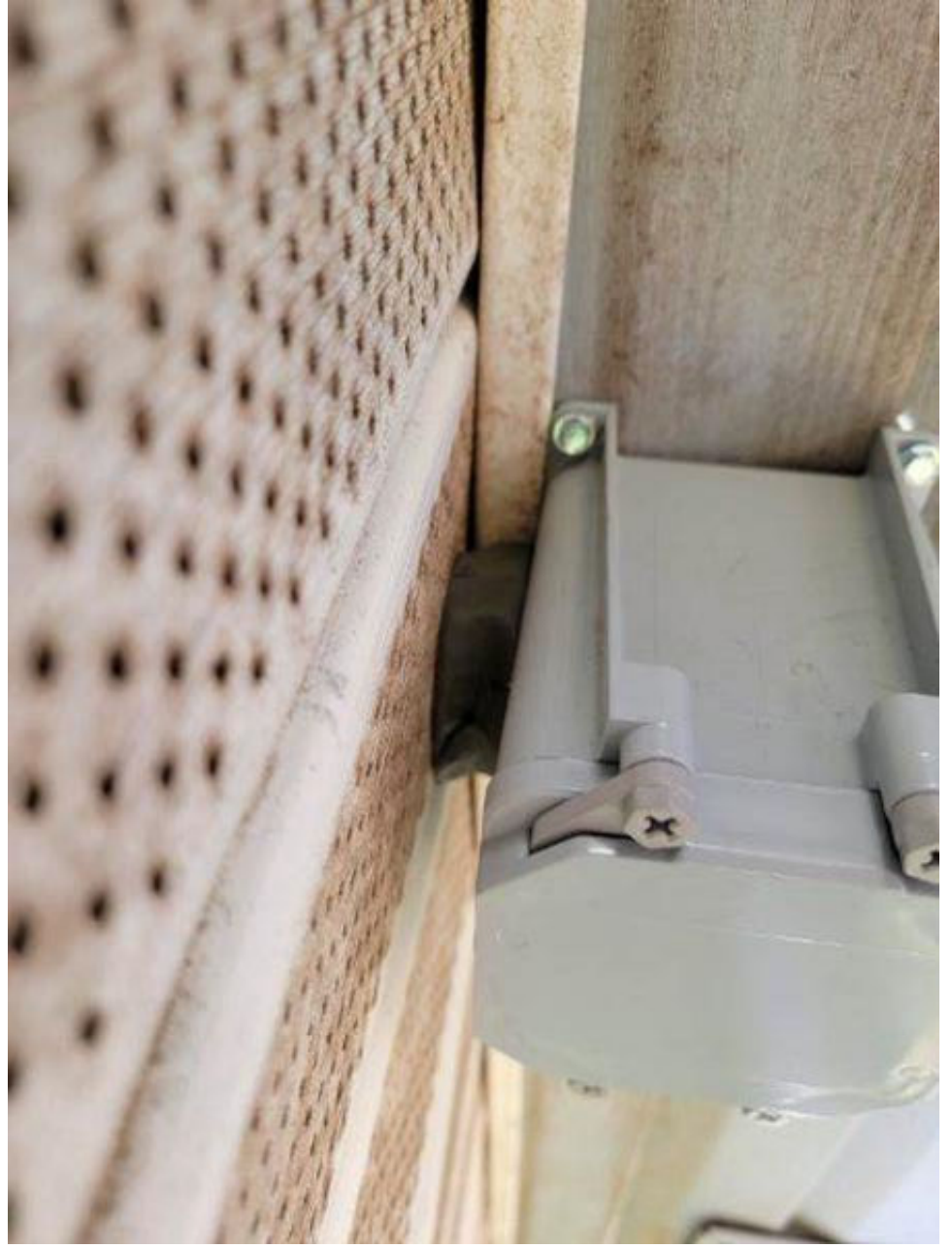



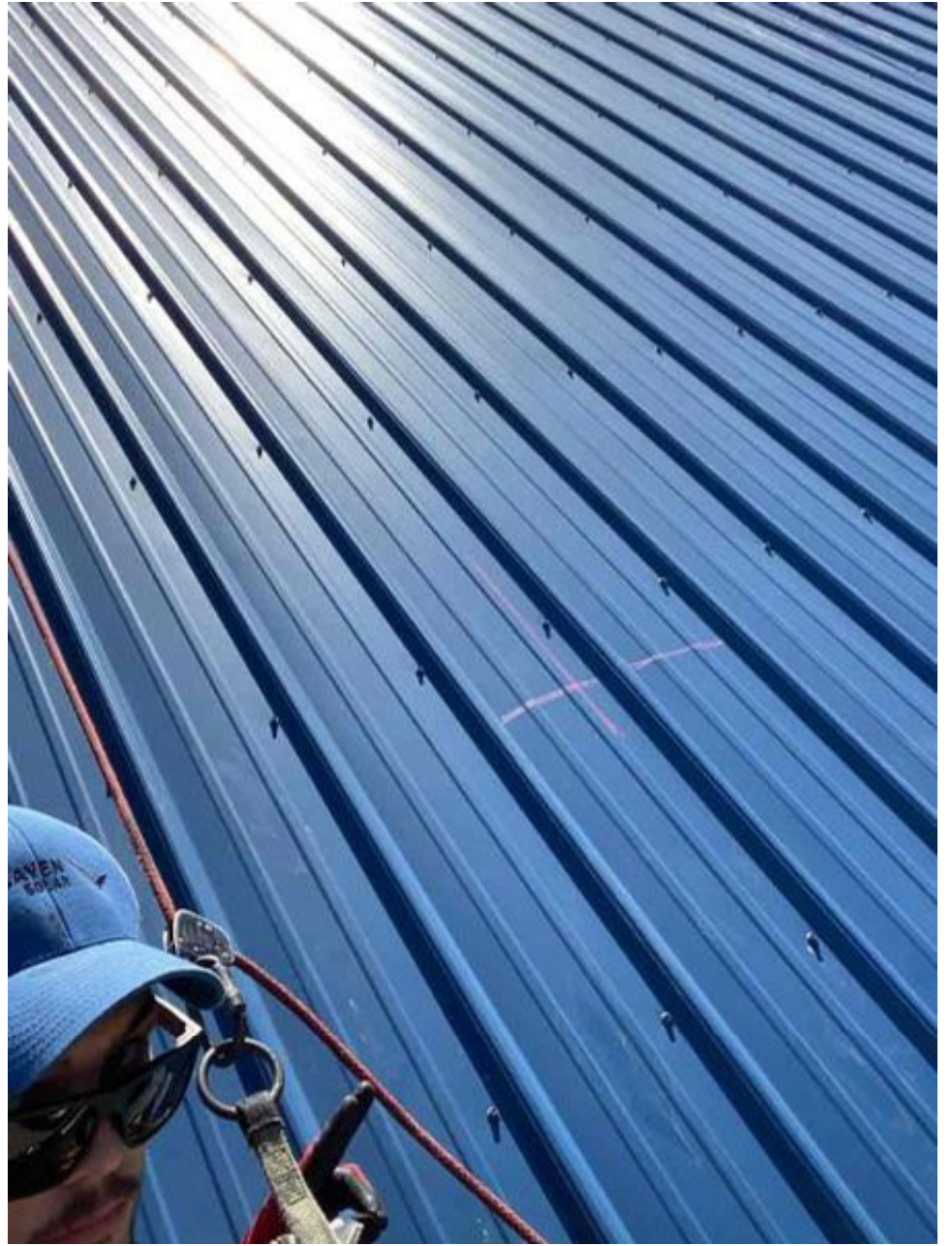









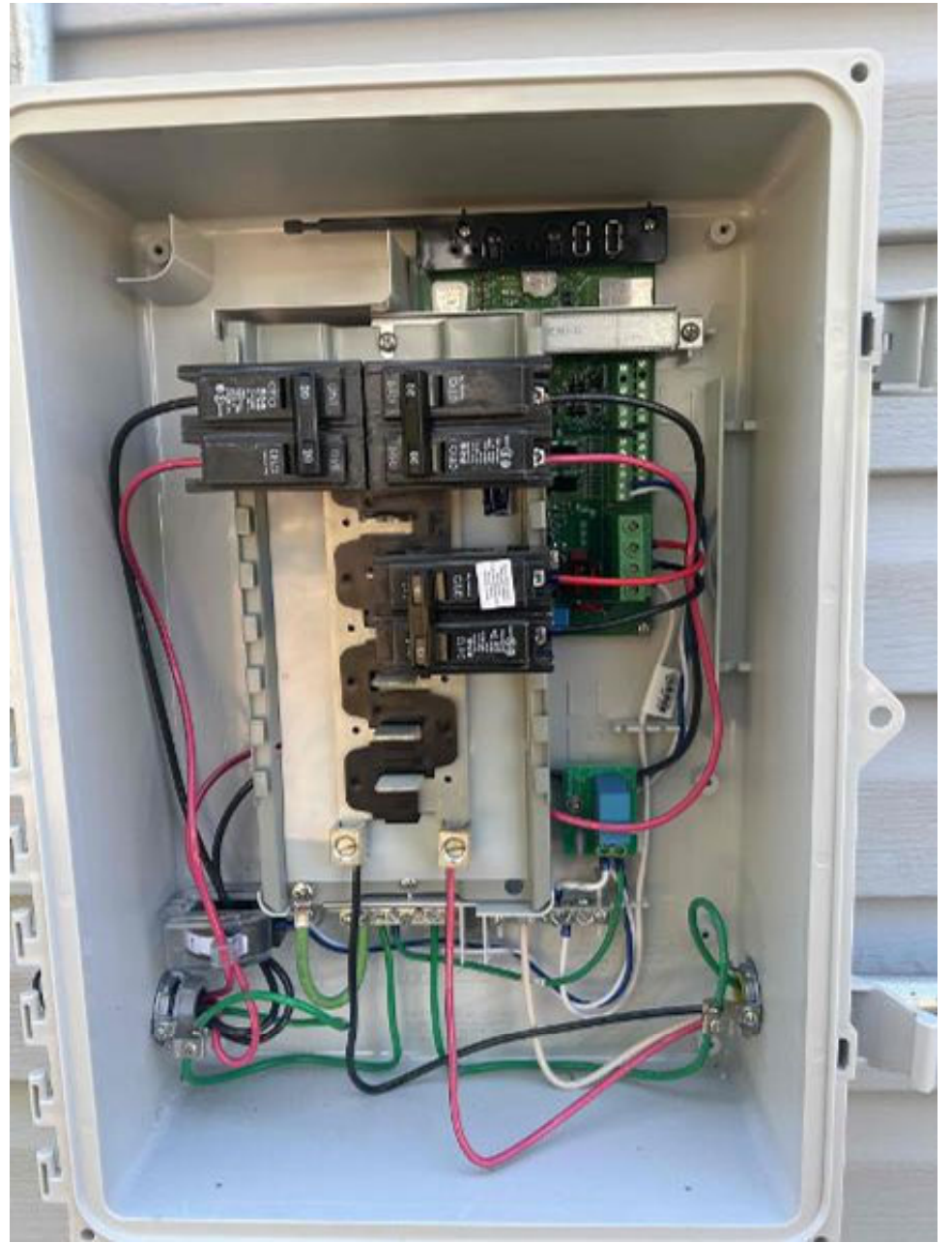



6:32 5G i ov [signal icons] 59%

← 488 Stone Cross Dr
709171 Lorothy Wilson [location icon] [refresh icon]

Disconnected from IQ Gateway. Connect again to continue.

[refresh icon] Pull to Refresh

- 1 System Details** >
 - ✓ Details
 - ✓ Address
 - ✓ Site ID: 4062597
- 2 Devices & Array** >
 - ✓ IQ Gateway : 1/1
 - ✓ IQ Microinverters : 17/17
 - ✓ Arrays : 1
- 3 IQ Gateway Connectivity** >
 - IQ Gateway is not connected to installer
 - Toolkit
- 4 Device Provisioning** >
 - Not Provisioned
- 5 Validation** >
 - ⚠ Meter Configuration
- 6 Post Commissioning** >
 - ⚠ Summary Report
 - ✓ Home Owner Walkthrough
 - ⚠ Home Owner Access
 - ⚠ Tariff

Systems Dashboard Support Menu

[mobile navigation icons]



