









## Update IQ Gateway Software

IQ Gateway 202240140730



IQ Gateway successfully connected to Enphase Cloud and Installer Toolkit

## IQ Gateway Connectivity Status

- Wi-Fi >
- Ethernet <-->
- Cellular **Connected** >  
Sprint



**Software up-to-date**

Current software version 07.00.93





TrinaSolar  
 L01220200620723

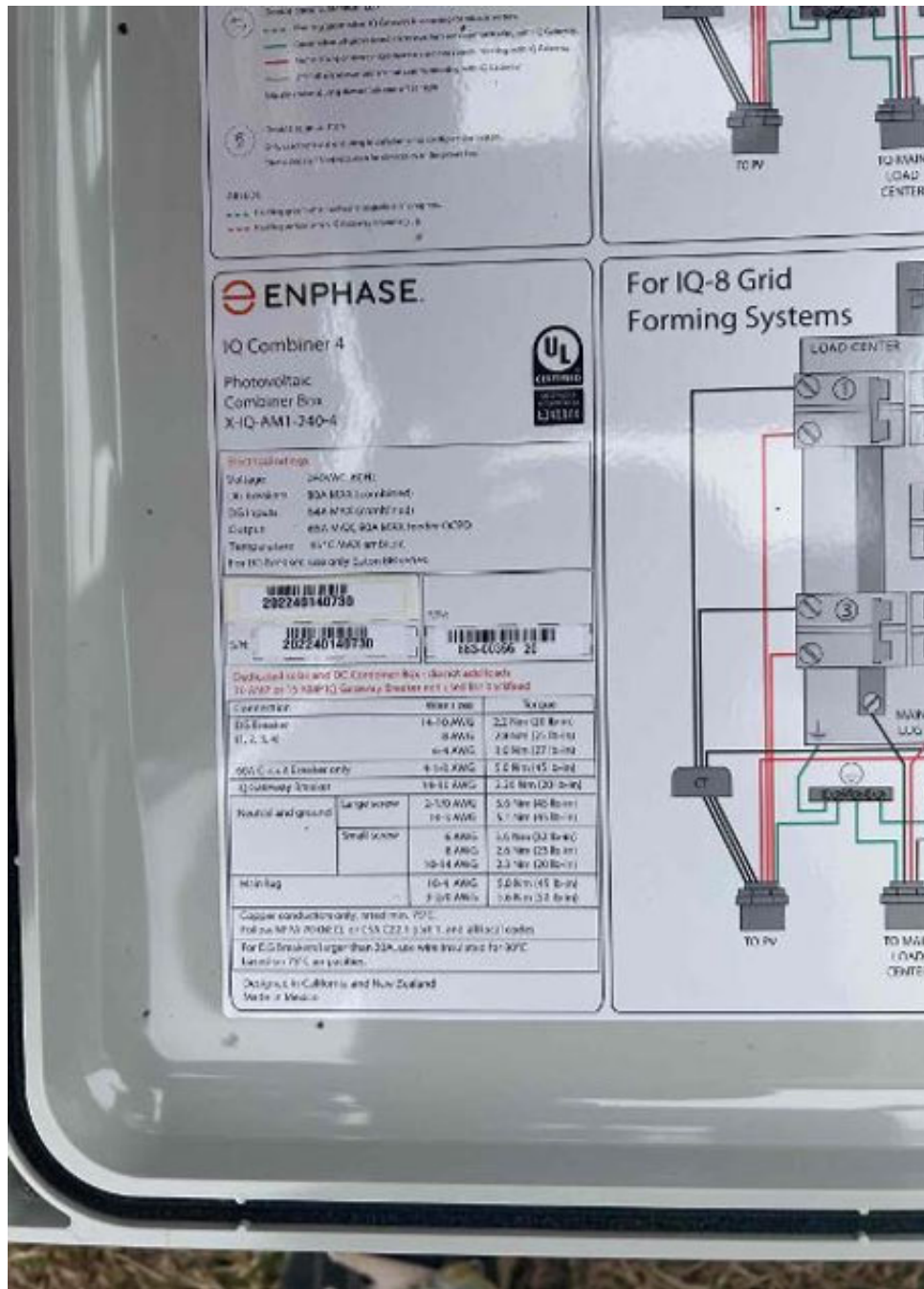

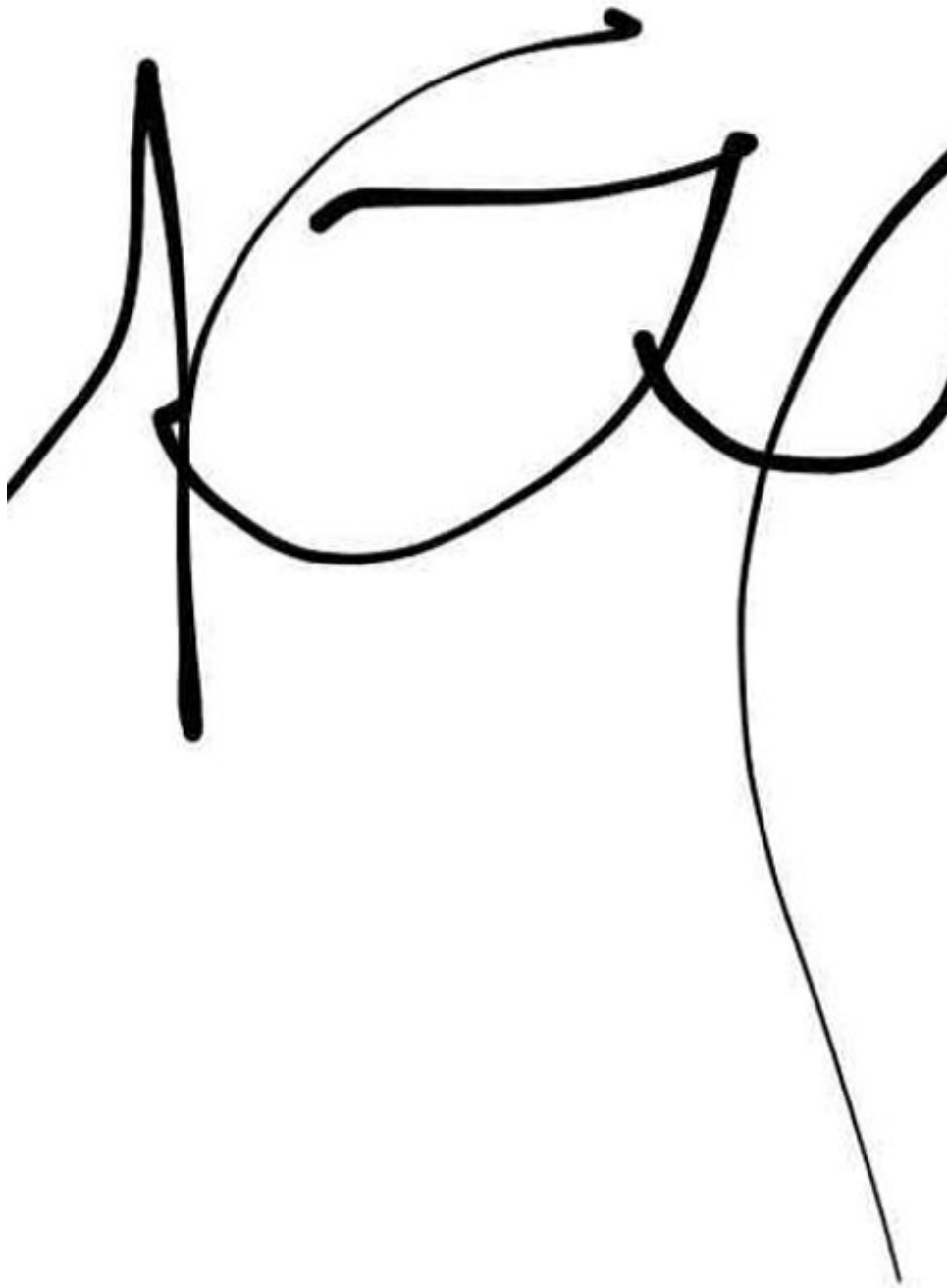



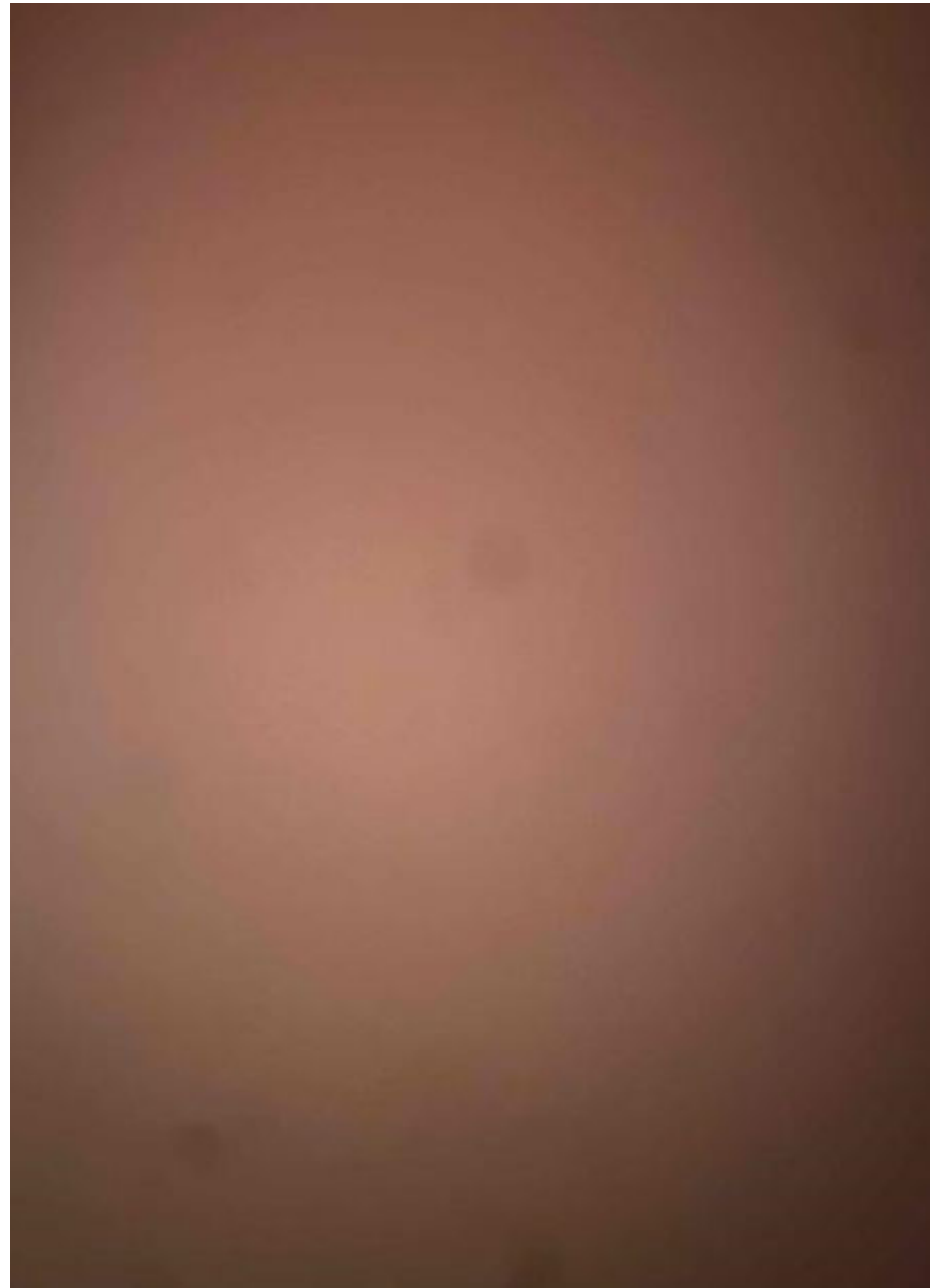

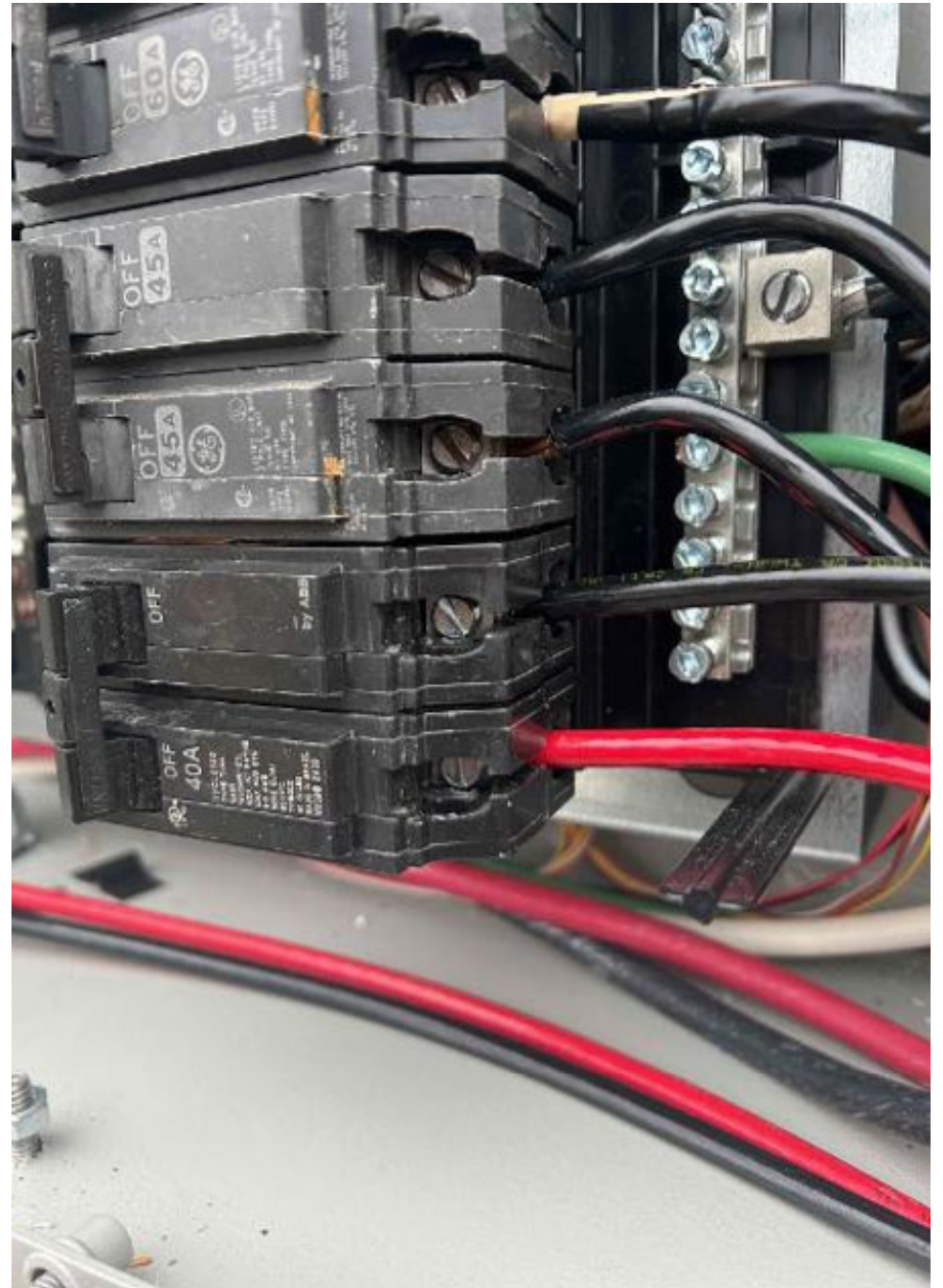



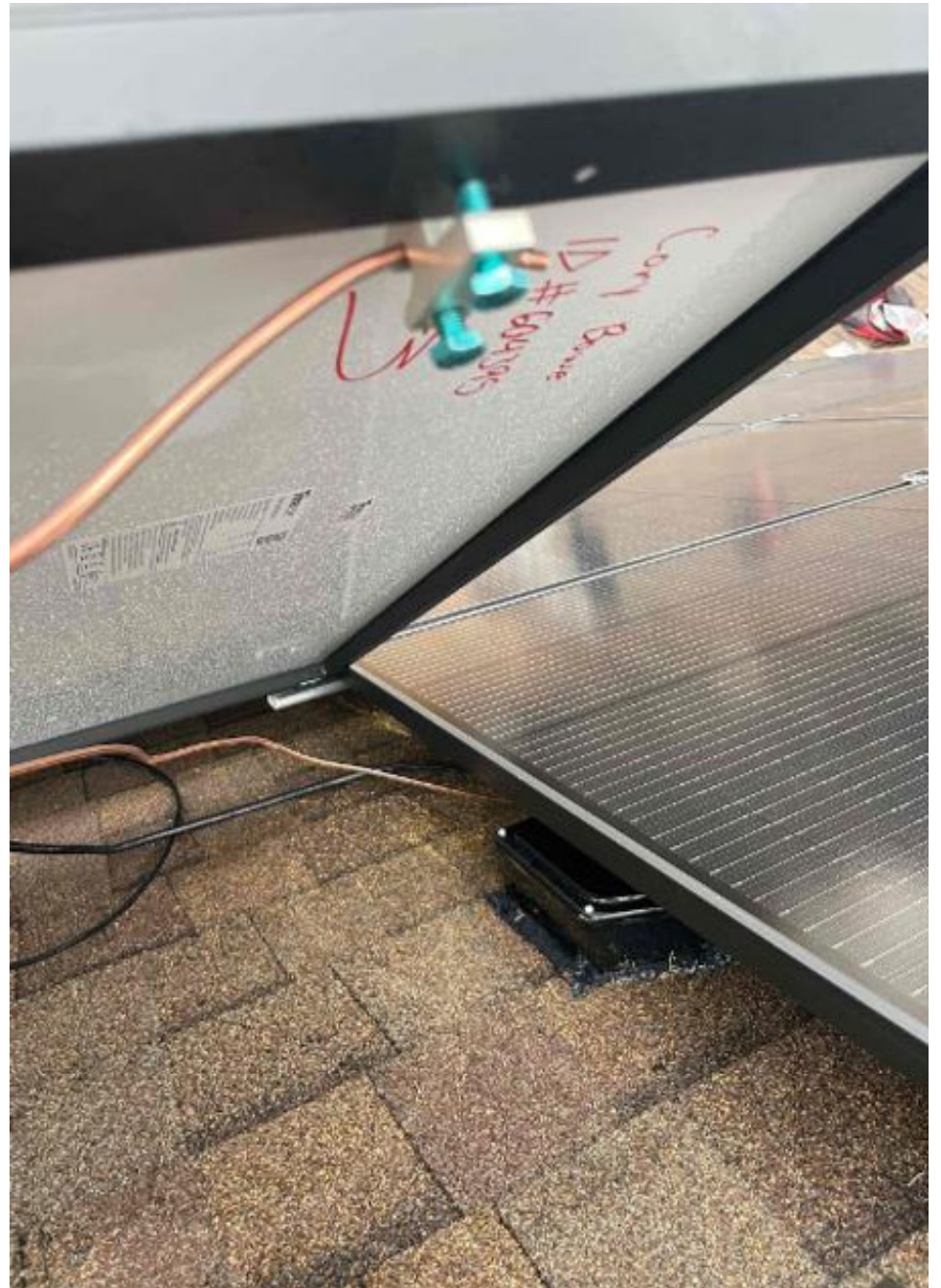

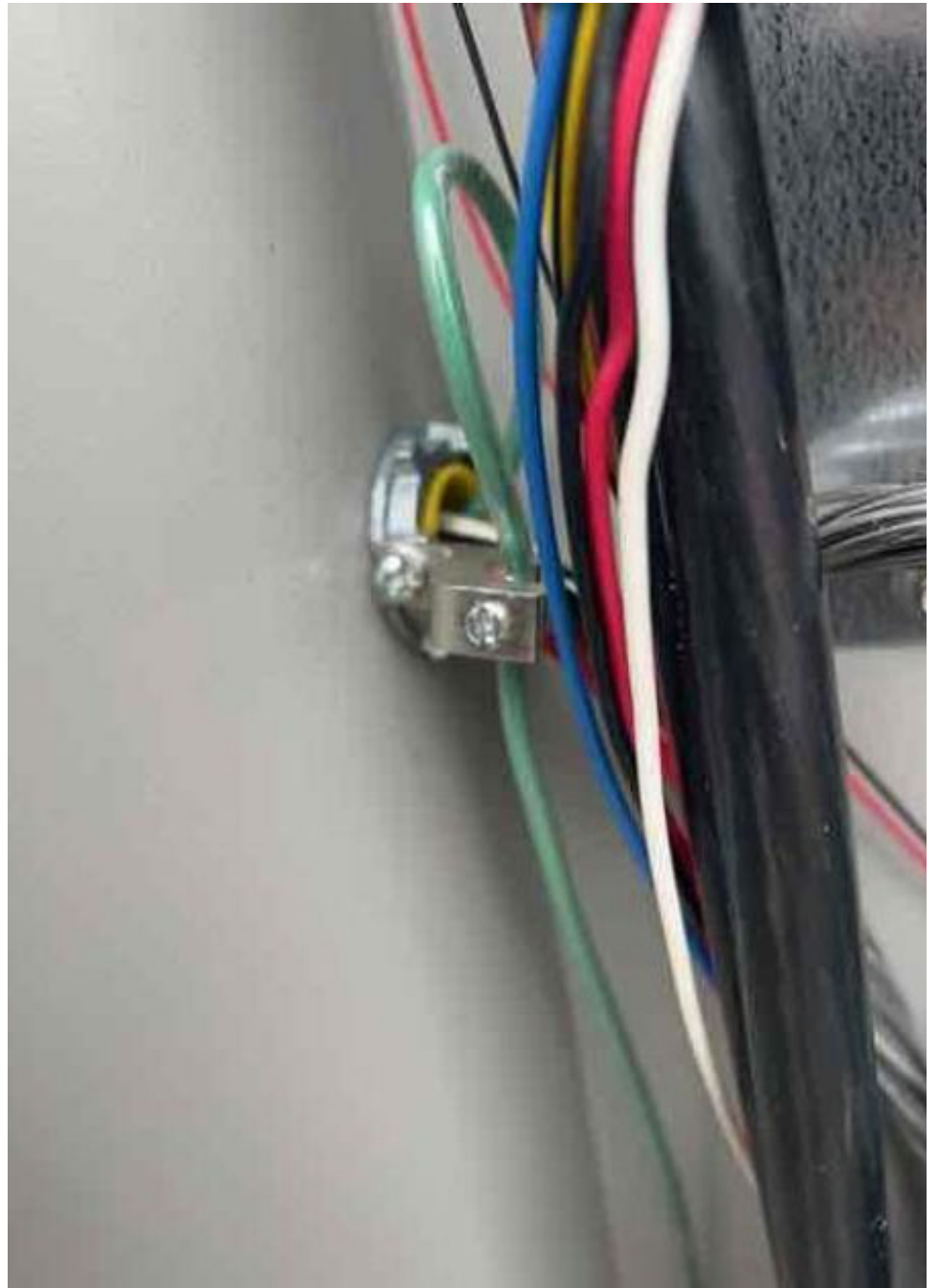



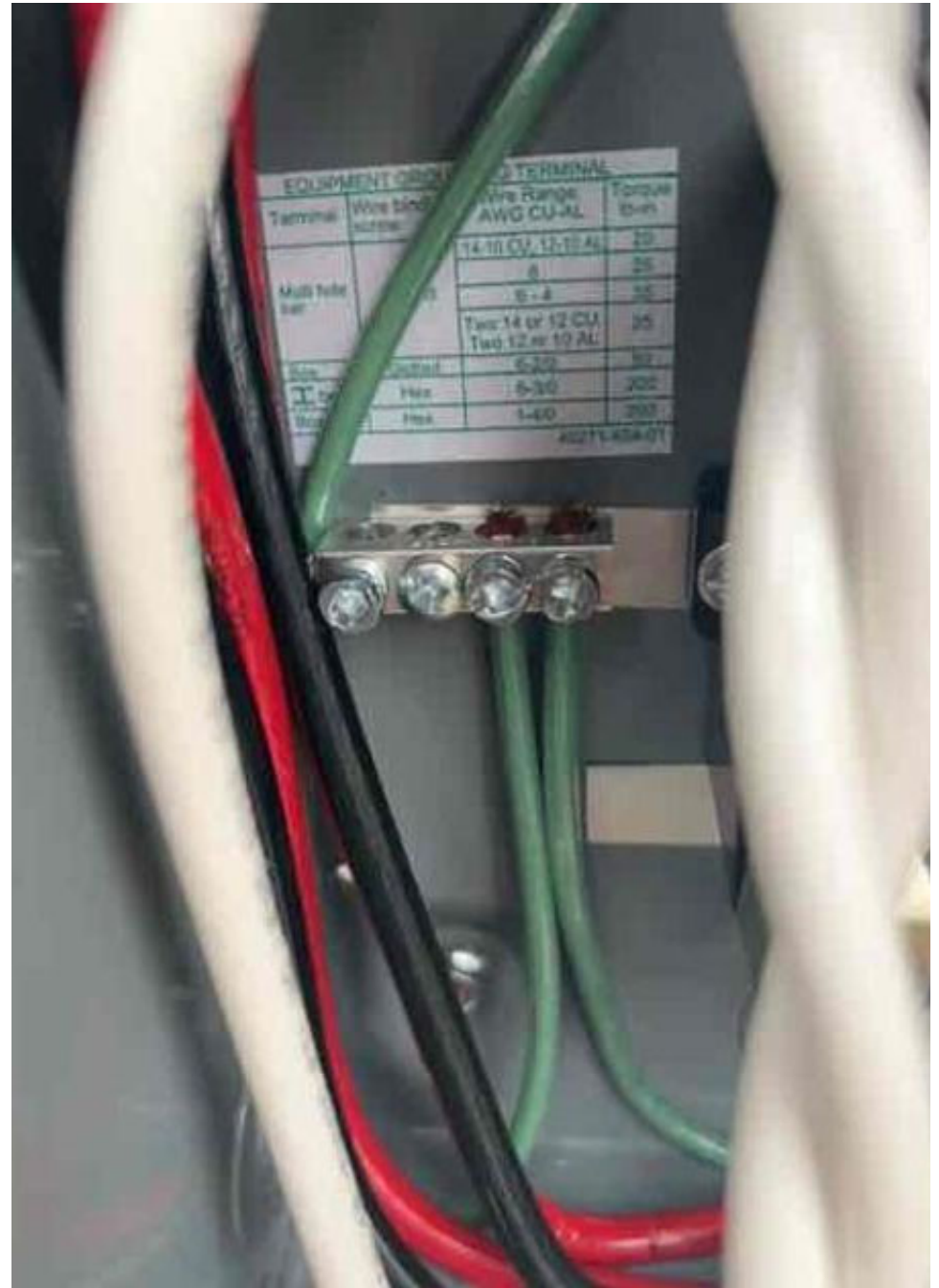
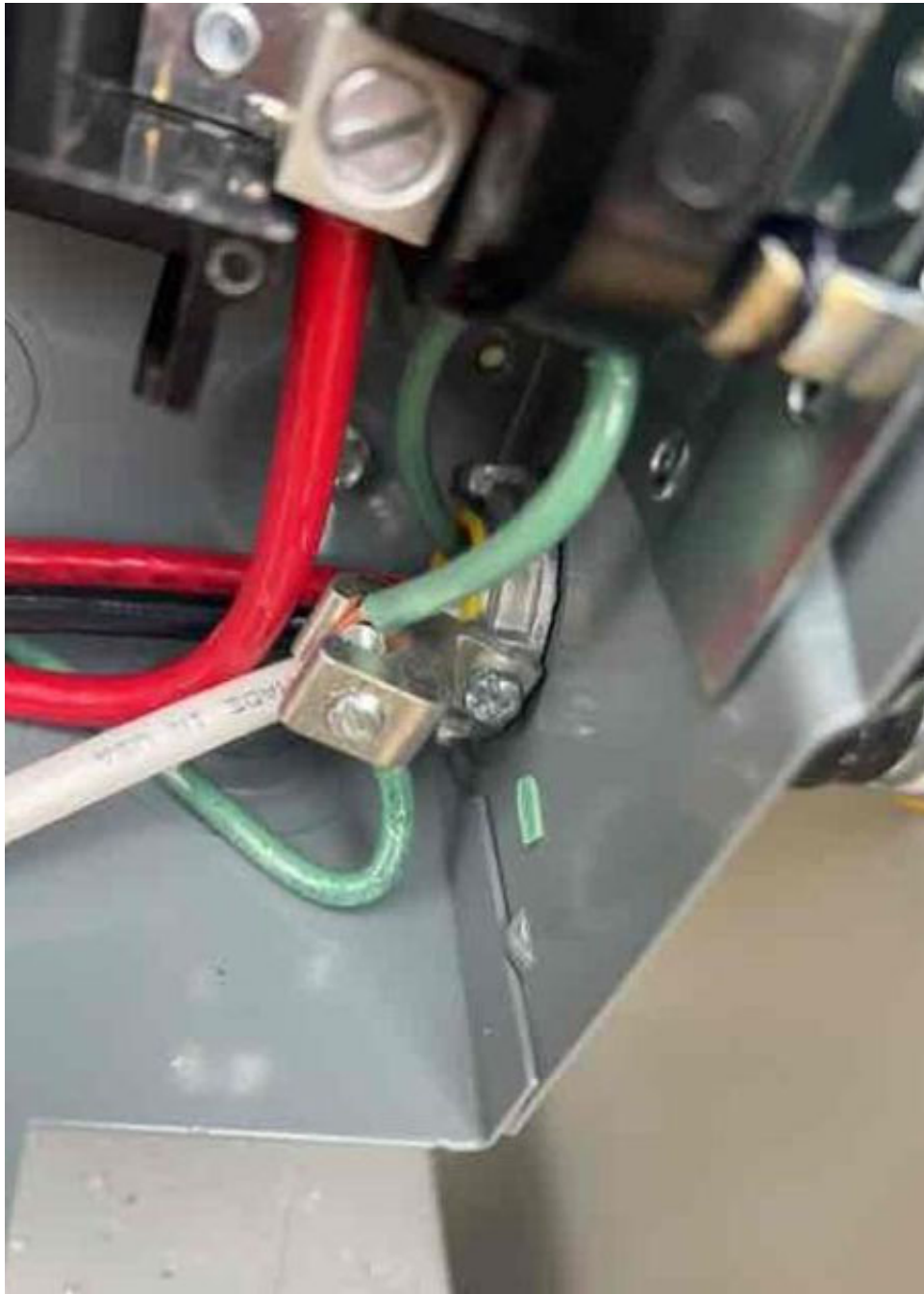





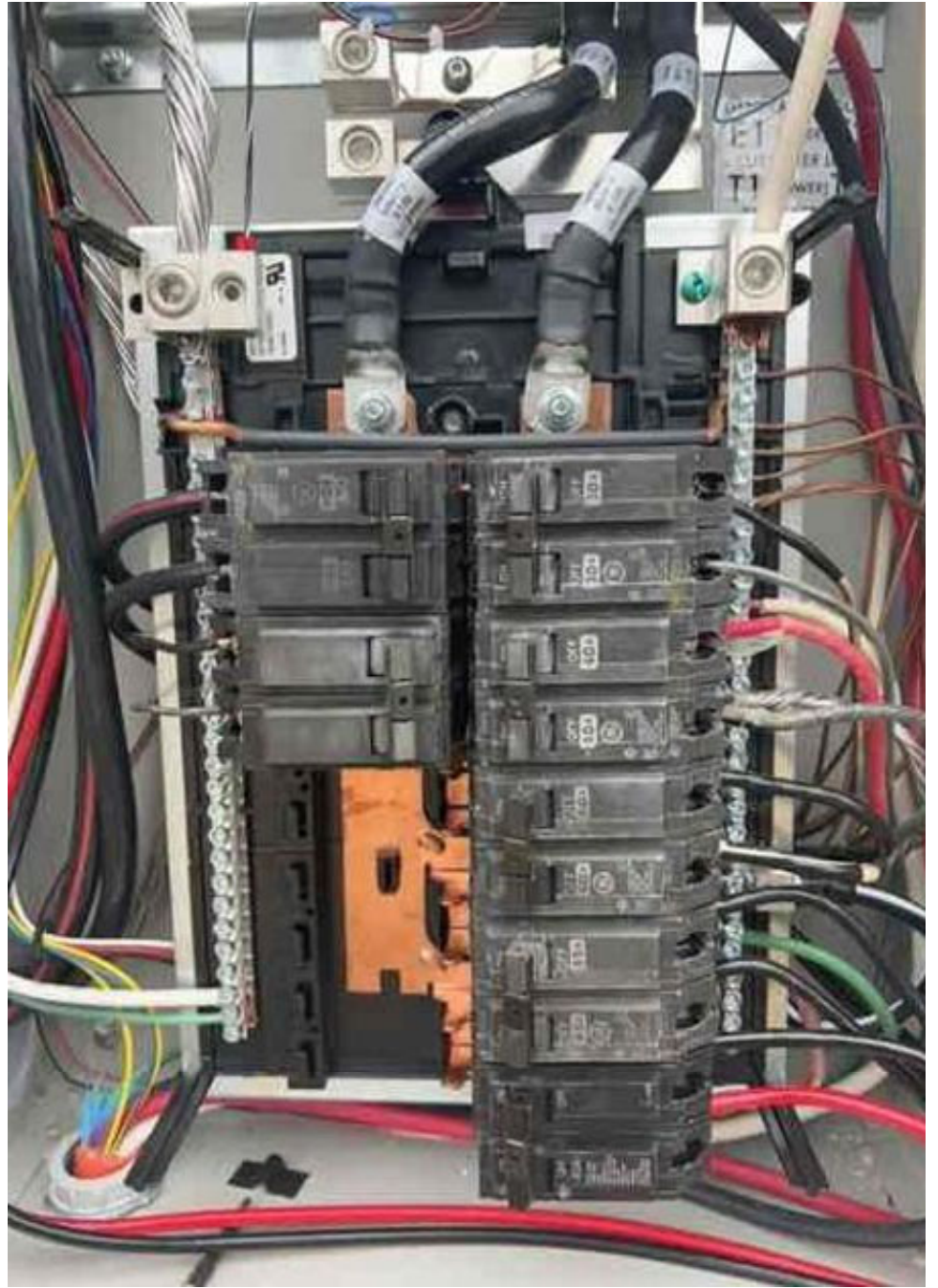







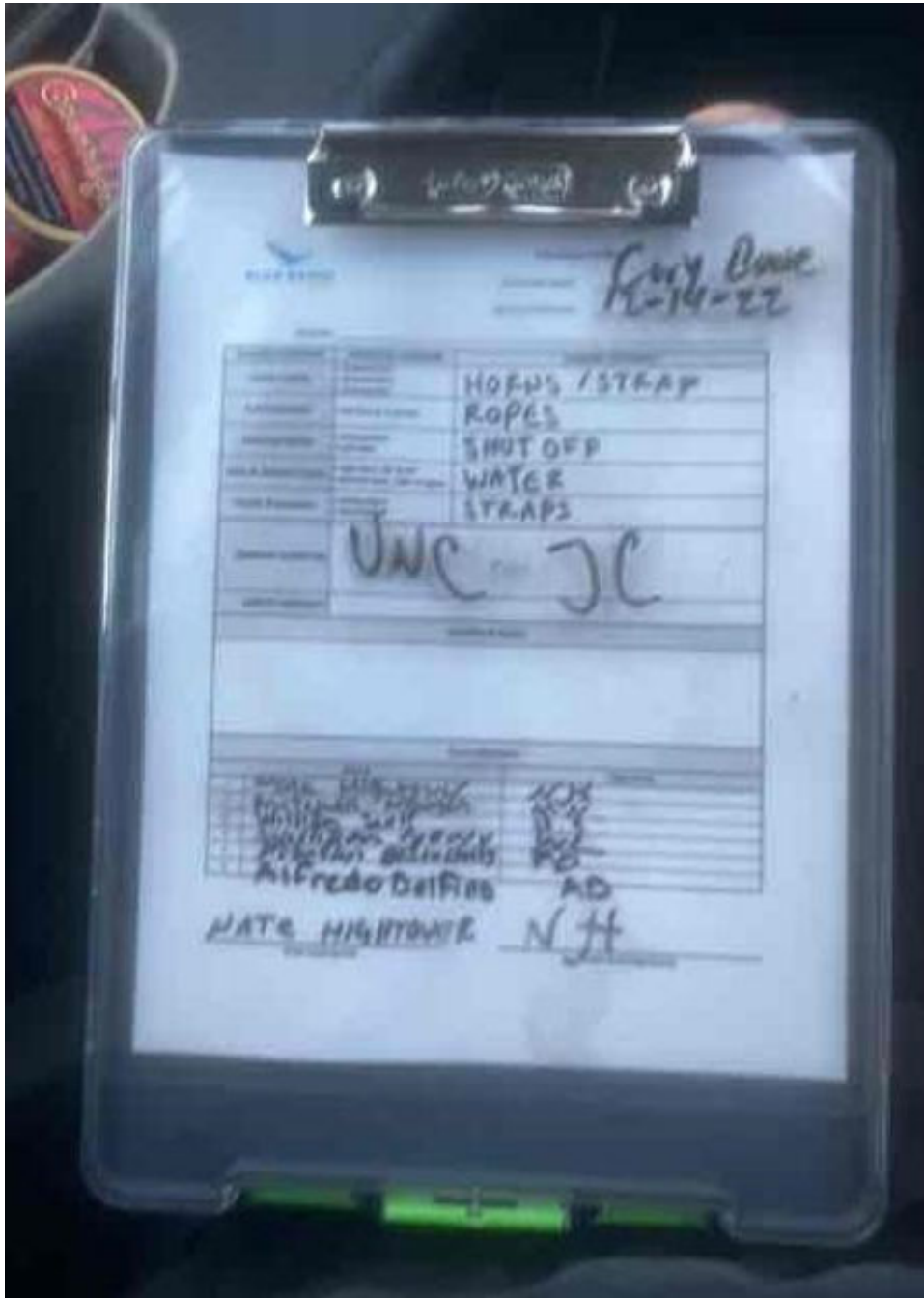















PATENTS: [WWW.UNIRAC.COM/PATENTS](http://WWW.UNIRAC.COM/PATENTS)  
CONFORMS TO UL STD 2703  
05/2022

UNIRAC 5PM UNIRAC JBS-026/A



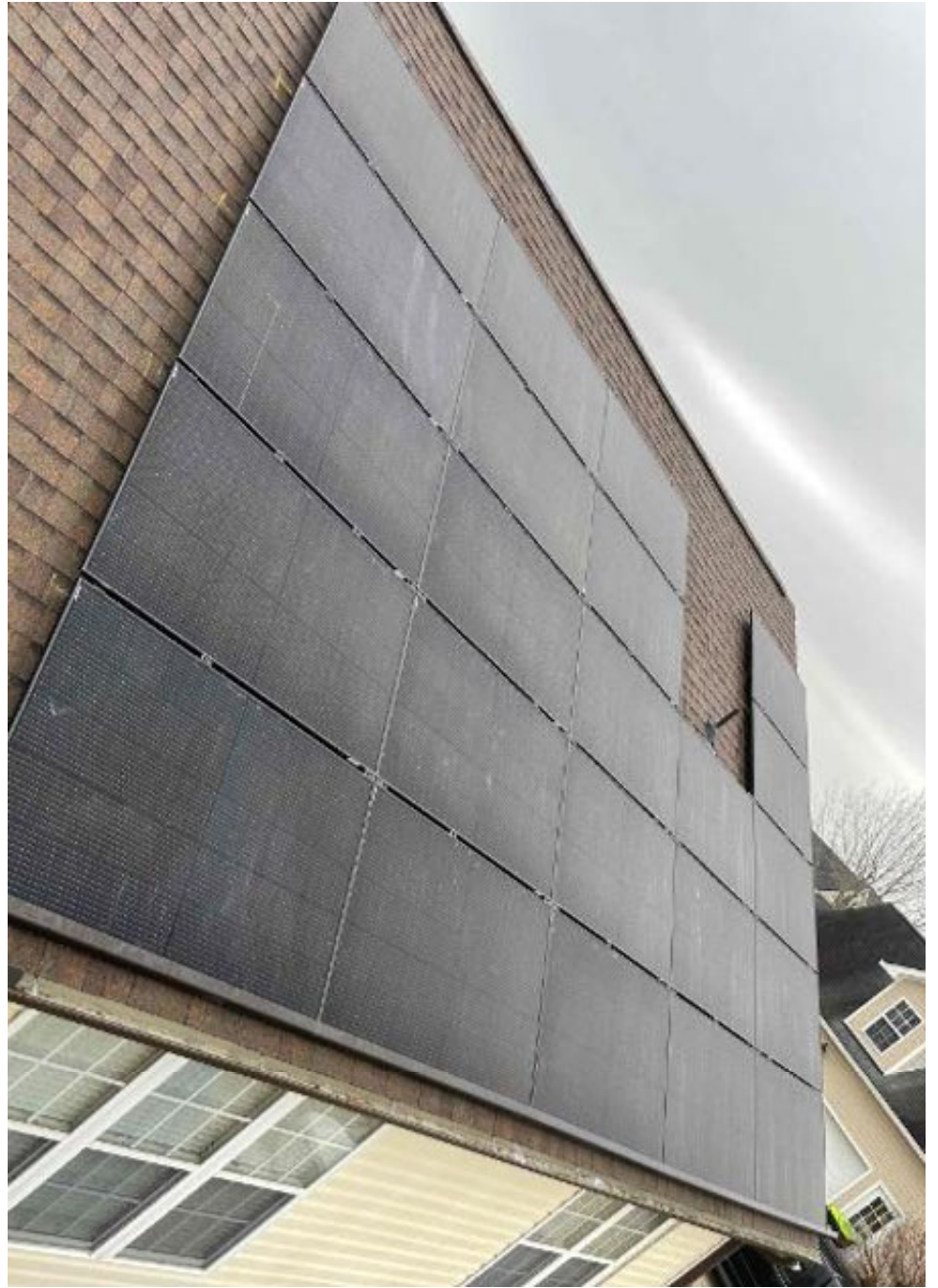



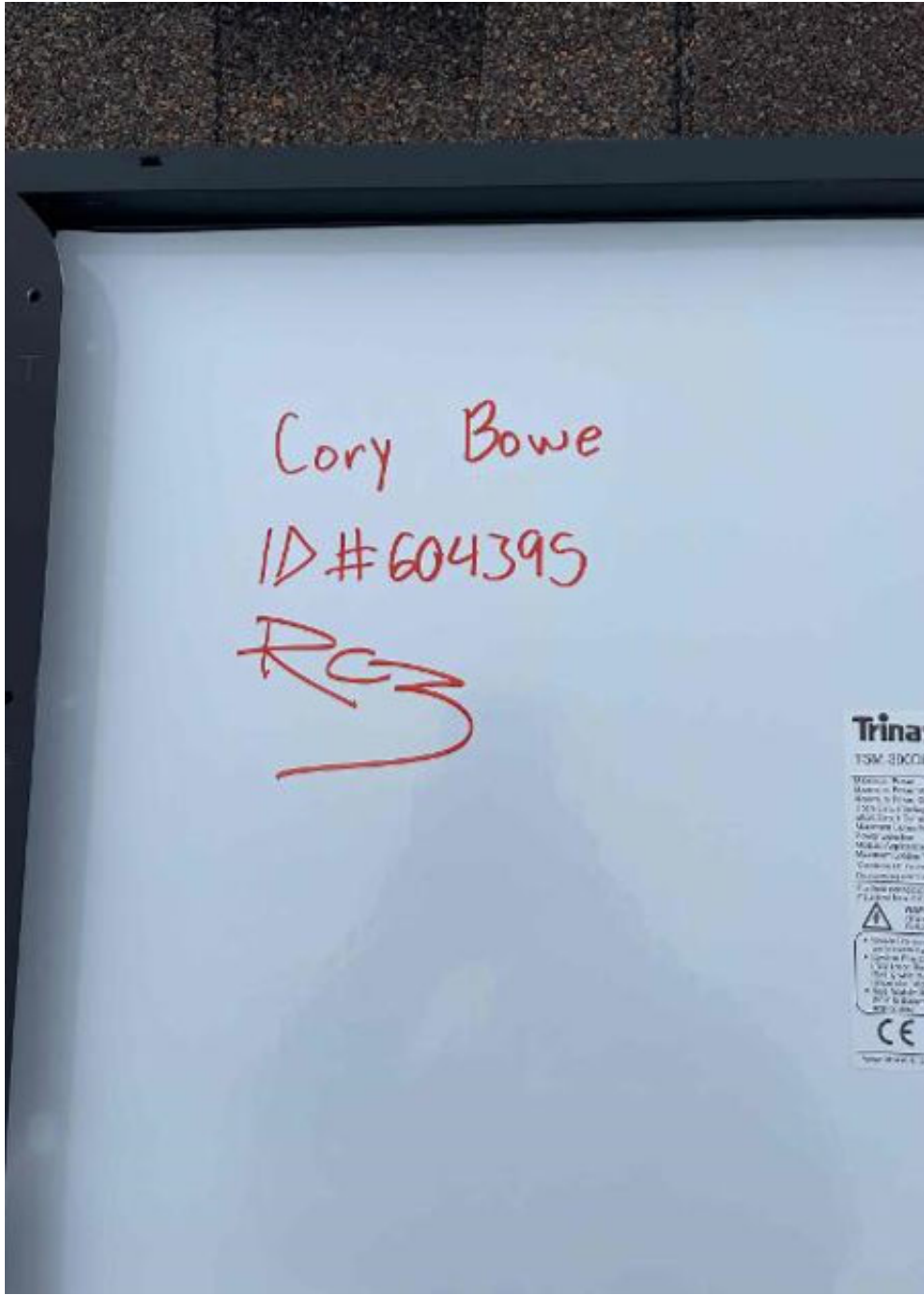





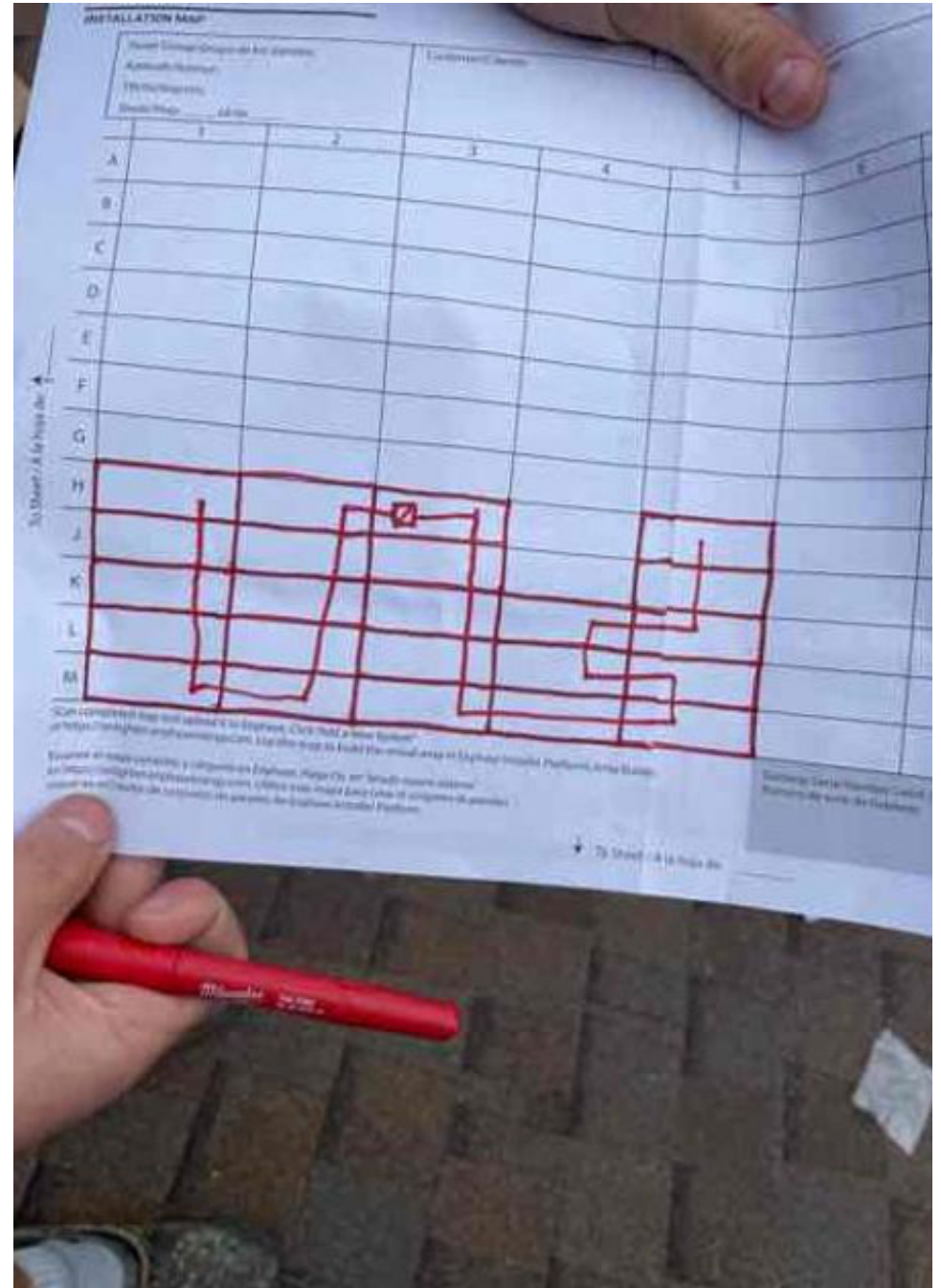
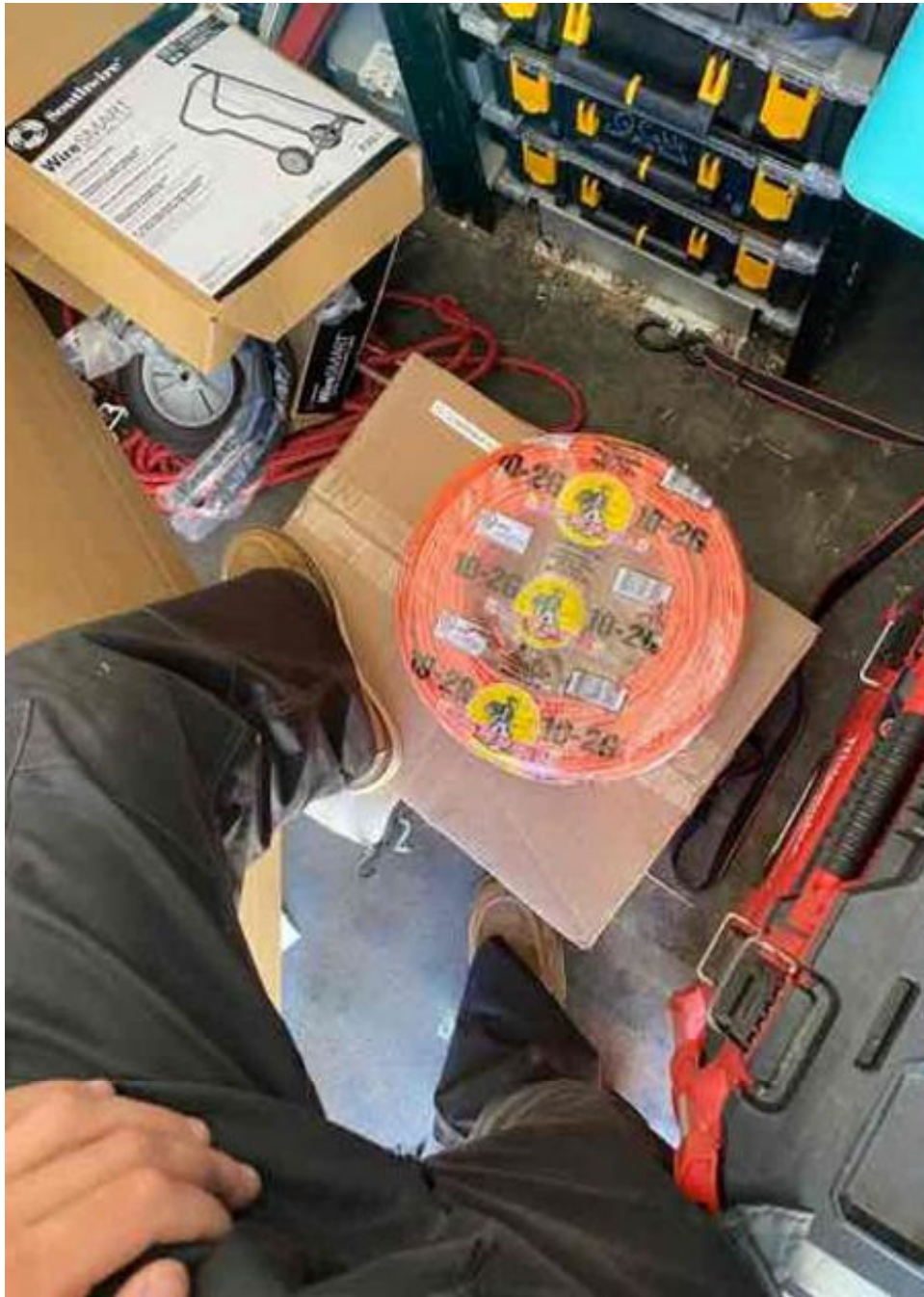











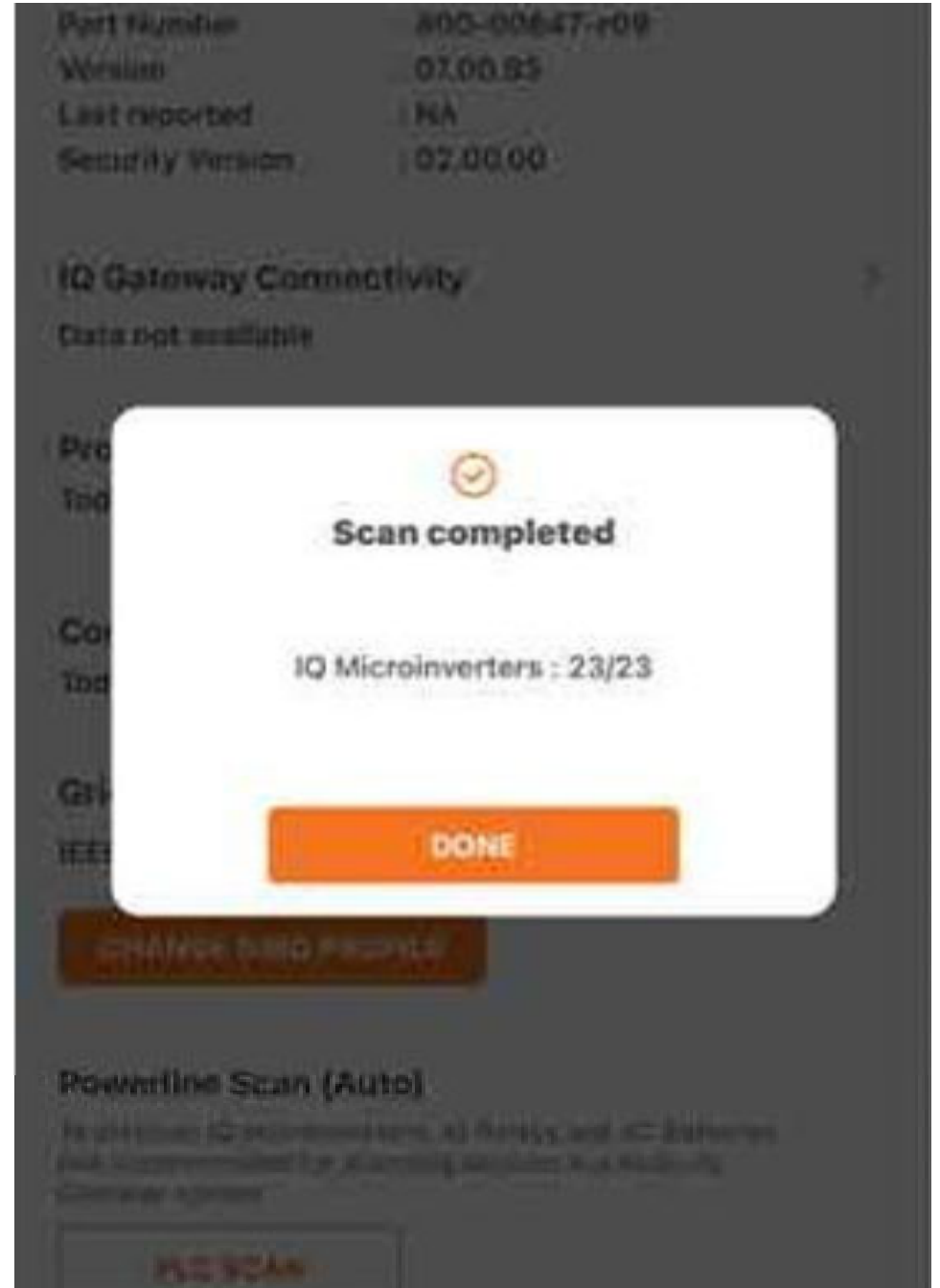

Start syncing now

Connection

Cellular

UNSYNCED ITEMS

Projects

0

Media

0

Fields

0

SYNC SETTINGS

Sync on Wifi only



Optimize photo download



Issues syncing?





