

Terry Evans 875 Troy Parker Lane, Dunn, North Carolina 28334

Project Information / Location- Show the front of home with street number clearly visible

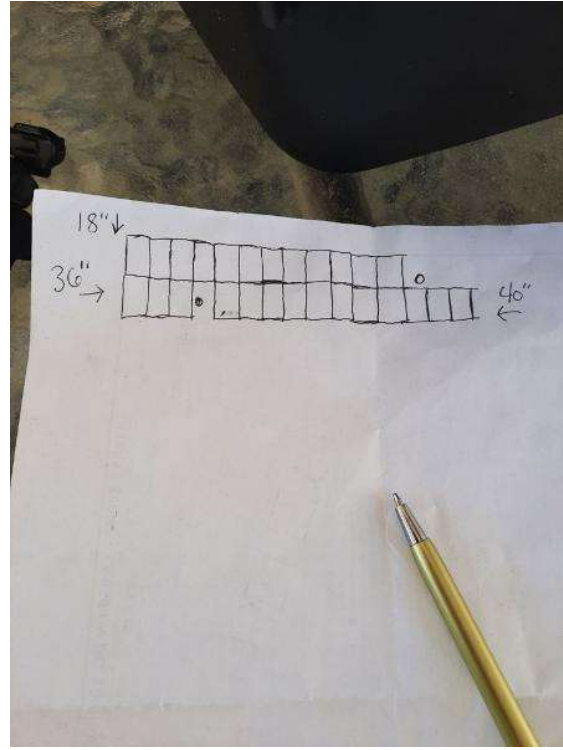

Project Information / Provide a photo of a signed design by the customer. This is required even if there is not revision.



PV Arrays / Clear concise photos showing the UL listing of the Mids, Ends, L-Feet, etc...



PV Arrays / Clear concise photos showing the UL listing of the Mids, Ends, L-Feet, etc...

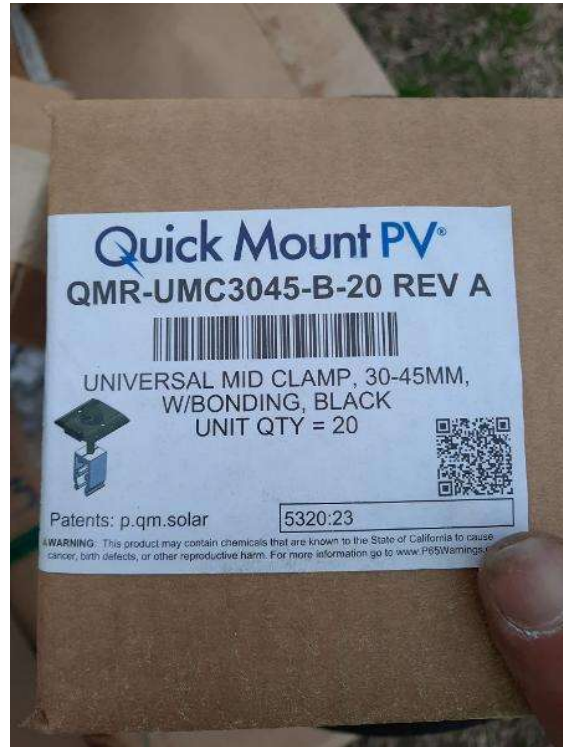

PV Arrays / Clear concise photos showing the UL listing of the Mids, Ends, L-Feet, etc...



PV Arrays / Clear concise photos showing the UL listing of the Mids, Ends, L-Feet, etc...

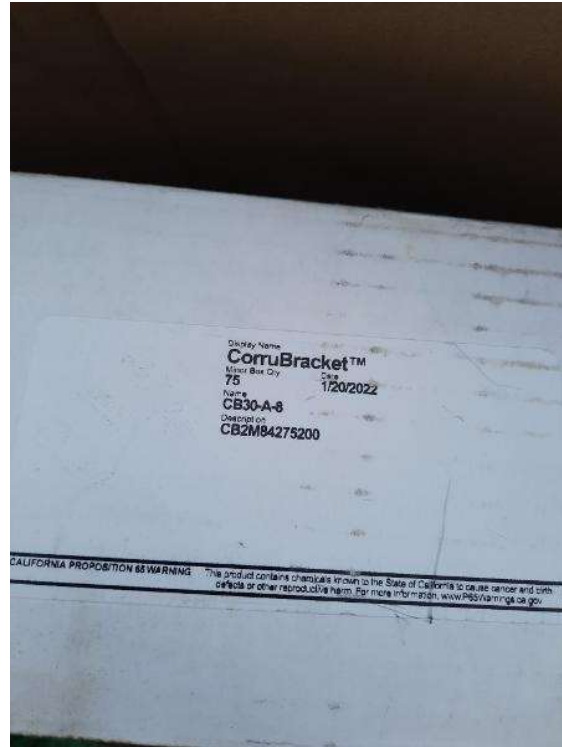

PV Arrays / Clear concise photos showing the UL listing of the Mids, Ends, L-Feet, etc...



PV Arrays / Mount Installation - Need to show the correct sealing technique for at least one solar mount.



PV Arrays / Mount Installation - Need to show the correct sealing technique for at least one solar mount.



PV Arrays / Mount Installation - Need to show the correct sealing technique for at least one solar mount.



PV Arrays / Mount Installation - Need to show the correct sealing technique for at least one solar mount.



PV Arrays / Provide a photo of the front and back of ALL rail splices properly installed. Notate in the comments how many splices were used. If 0, no photos are necessary.



PV Arrays / Provide a photo of the front and back of ALL rail splices properly installed. Notate in the comments how many splices were used. If 0, no photos are necessary.



PV Arrays / Provide a photo of the front and back of ALL rail splices properly installed. Notate in the comments how many splices were used. If 0, no photos are necessary.



PV Arrays / Provide a photo of the front and back of ALL rail splices properly installed. Notate in the comments how many splices were used. If 0, no photos are necessary.



PV Arrays / Provide a photo of the front and back of ALL rail splices properly installed. Notate in the comments how many splices were used. If 0, no photos are necessary.



PV Arrays / Provide a photo of the front and back of ALL rail splices properly installed. Notate in the comments how many splices were used. If 0, no photos are necessary.

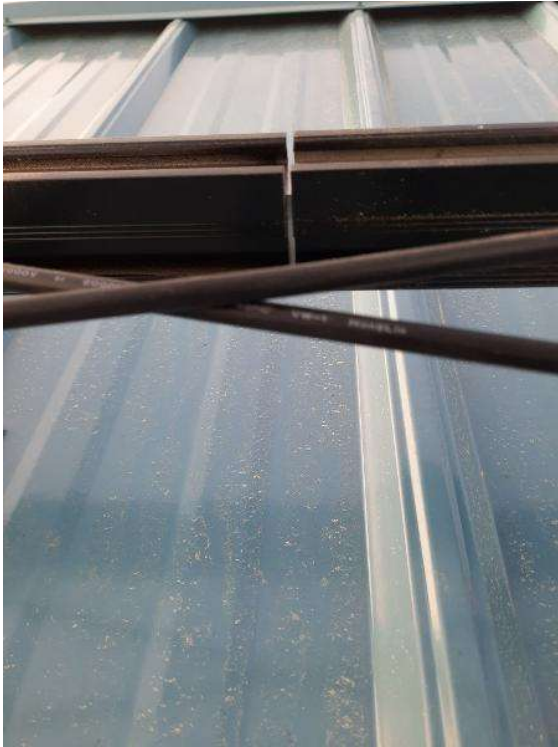

PV Arrays / Provide a photo of the front and back of ALL rail splices properly installed. Notate in the comments how many splices were used. If 0, no photos are necessary.



PV Arrays / Provide a photo of the front and back of ALL rail splices properly installed. Notate in the comments how many splices were used. If 0, no photos are necessary.

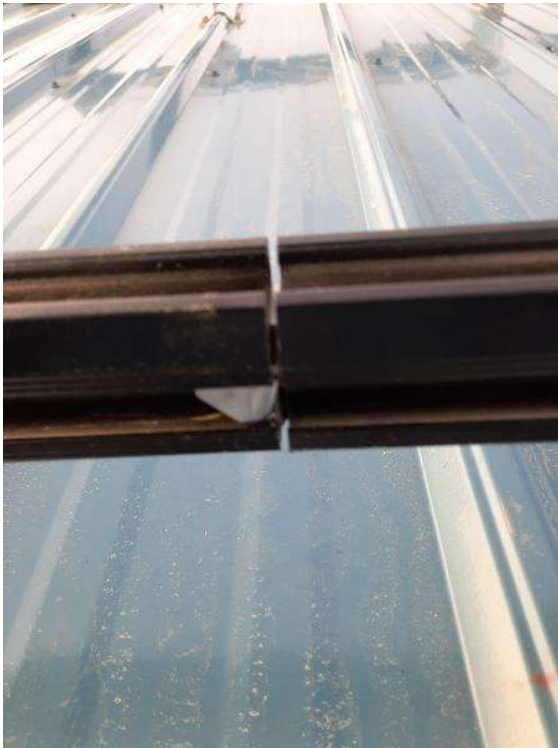

PV Arrays / Provide a photo of the front and back of ALL rail splices properly installed. Notate in the comments how many splices were used. If 0, no photos are necessary.



PV Arrays / Provide a photo of the front and back of ALL rail splices properly installed. Notate in the comments how many splices were used. If 0, no photos are necessary.



PV Arrays / Provide a photo of the front and back of ALL rail splices properly installed. Notate in the comments how many splices were used. If 0, no photos are necessary.

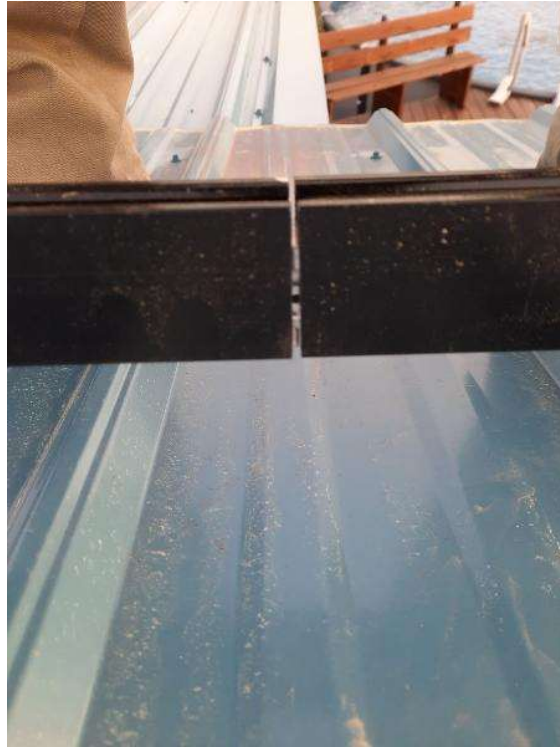

PV Arrays / Provide a photo of the front and back of ALL rail splices properly installed. Notate in the comments how many splices were used. If 0, no photos are necessary.



PV Arrays / Provide a photo of the front and back of ALL rail splices properly installed. Notate in the comments how many splices were used. If 0, no photos are necessary.



PV Arrays / Provide a photo of the front and back of ALL rail splices properly installed. Notate in the comments how many splices were used. If 0, no photos are necessary.



PV Arrays / Provide a photo of the front and back of ALL rail splices properly installed. Notate in the comments how many splices were used. If 0, no photos are necessary.



PV Arrays / Provide a photo of the front and back of ALL rail splices properly installed. Notate in the comments how many splices were used. If 0, no photos are necessary.



PV Arrays / Provide as many photos as necessary showing COMPLETE layouts and staggered attachments on EVERY array. (Every mount installed should be able to be referenced in these photos.)



PV Arrays / Provide as many photos as necessary showing COMPLETE layouts and staggered attachments on EVERY array. (Every mount installed should be able to be referenced in these photos.)



PV Arrays / Provide as many photos as necessary showing COMPLETE layouts and staggered attachments on EVERY array. (Every mount installed should be able to be referenced in these photos.)



PV Arrays / Provide as many photos as necessary showing COMPLETE layouts and staggered attachments on EVERY array. (Every mount installed should be able to be referenced in these photos.)



PV Arrays / Provide as many photos as necessary showing COMPLETE layouts and staggered attachments on EVERY array. (Every mount installed should be able to be referenced in these photos.)



PV Arrays / Provide as many photos as necessary showing COMPLETE layouts and staggered attachments on EVERY array. (Every mount installed should be able to be referenced in these photos.)



PV Arrays / Provide as many photos as necessary showing COMPLETE layouts and staggered attachments on EVERY array. (Every mount installed should be able to be referenced in these photos.)



PV Arrays / Provide as many photos as necessary showing COMPLETE layouts and staggered attachments on EVERY array. (Every mount installed should be able to be referenced in these photos.)



PV Arrays / Provide photos with a measuring tape showing each attachment span measurement, ie How far each mount is from one another. Every span measurement used must have a photo provided.



PV Arrays / Provide photos with a measuring tape showing each attachment span measurement. ie How far each mount is from one another. Every span measurement used must have a photo provided.



PV Arrays / Provide photos with a measuring tape showing each attachment span measurement. ie How far each mount is from one another. Every span measurement used must have a photo provided.



PV Arrays / Provide photos with a measuring tape showing each attachment span measurement. ie How far each mount is from one another. Every span measurement used must have a photo provided.



PV Arrays / Module Label with Homeowner name and address written on the back - Take an additional photo of the label on the module from a distance showing something unique to the property (fence, building, pool, etc...) in the background.

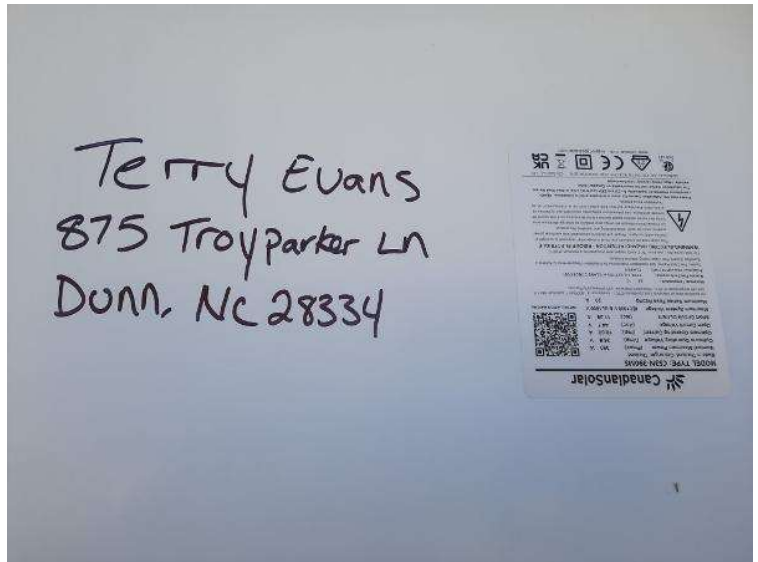

PV Arrays / Module Attachments - need to show modules are properly secured to racking.



PV Arrays / Module Attachments - need to show modules are properly secured to racking.



PV Arrays / Provide a photo of ALL rail cantilevers with measurements. "Cantilever" is how far the rail extends from the last mount at the edge of an array.



PV Arrays / Provide a photo of ALL rail cantilevers with measurements. "Cantilever" is how far the rail extends from the last mount at the edge of an array.



PV Arrays / Provide a photo of ALL rail cantilevers with measurements. "Cantilever" is how far the rail extends from the last mount at the edge of an array.



PV Arrays / MLPE serial numbers. This can be done with micro map, opto map or individual photos of each MLPE's serial and model number.



PV Arrays / MLPE serial numbers. This can be done with micro map, opto map or individual photos of each MLPE's serial and model number.

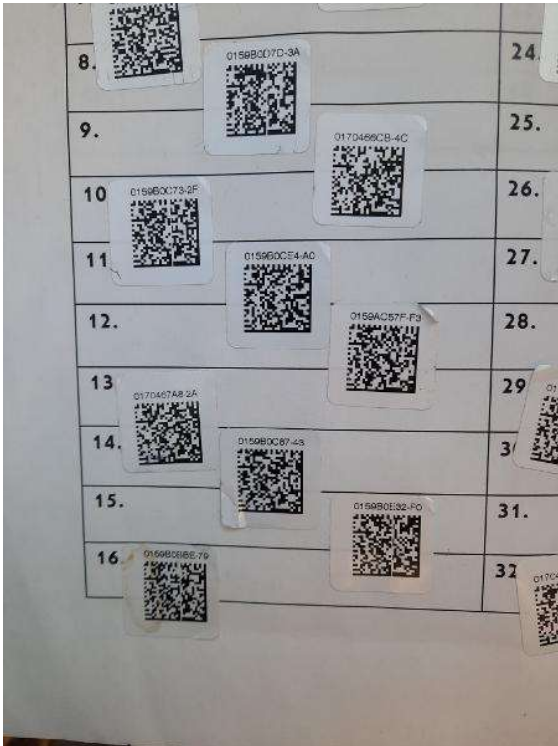

PV Arrays / MLPE serial numbers. This can be done with micro map, opto map or individual photos of each MLPE's serial and model number.



PV Arrays / MLPE serial numbers. This can be done with micro map, opto map or individual photos of each MLPE's serial and model number.

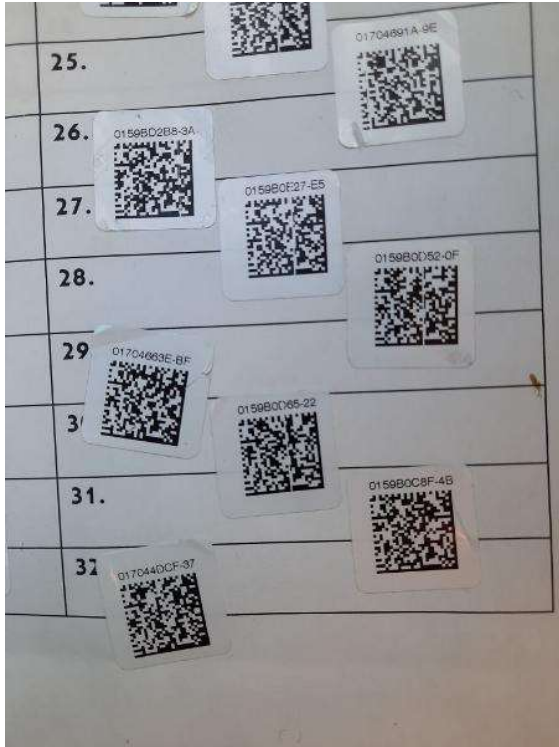

PV Arrays / MLPE serial numbers. This can be done with micro map, opto map or individual photos of each MLPE's serial and model number.

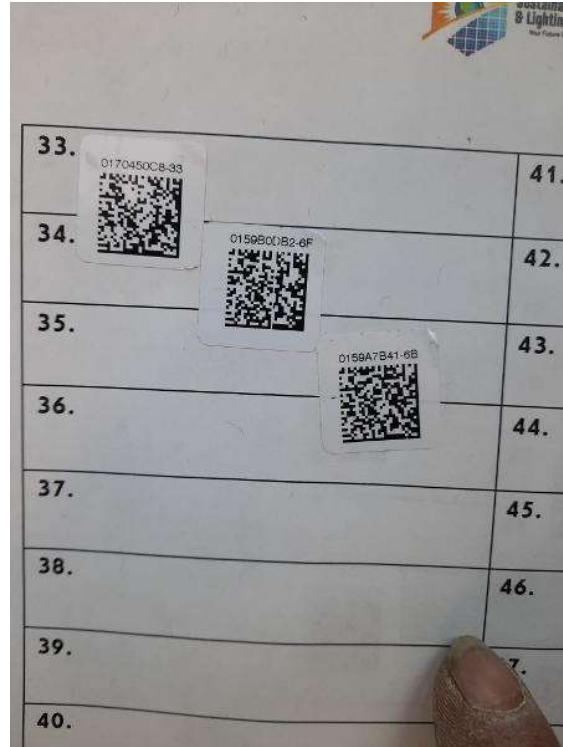

PV Arrays / Take an up close photo of EACH rail bonding lug with proper grounding wire installed.

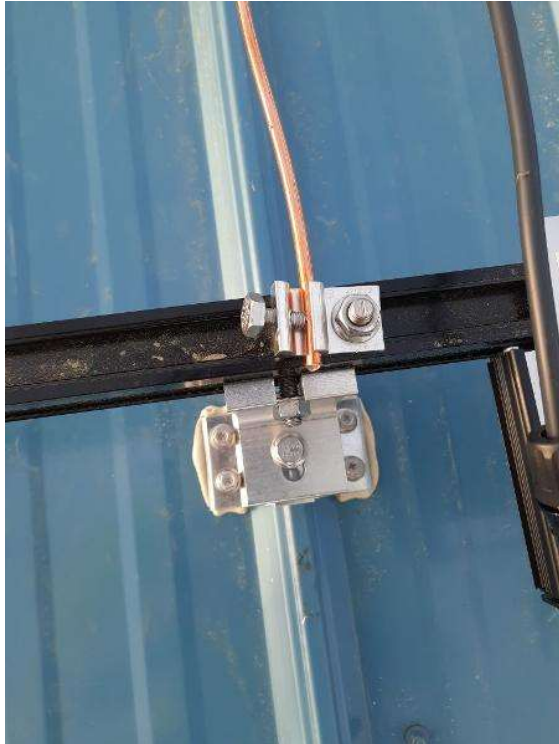

PV Arrays / Take an up close photo of EACH rail bonding lug with proper grounding wire installed.



PV Arrays / Take an up close photo of EACH rail bonding lug with proper grounding wire installed.

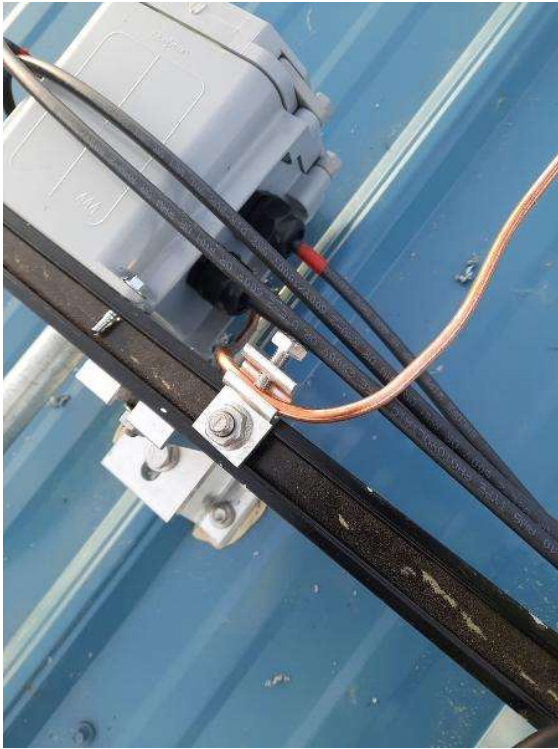

PV Arrays / Take an up close photo of EACH rail bonding lug with proper grounding wire installed.



PV Arrays / Take an up close photo of EACH rail bonding lug with proper grounding wire installed.



PV Arrays / Roof conduit photos- Entire conduit run to be shown along with proper supports and spacing off the roof.



PV Arrays / Roof conduit photos- Entire conduit run to be shown along with proper supports and spacing off the roof.



PV Arrays / Provide photos of proper grounding and connectors (ground bushings, standard bushings) of all conduit on roof. NO conduit should EVER be without a proper connector/bushing on the end even if not connected to a j-box



PV Arrays / Photos of Label on Trunk Cable/PV Wire- Take a photo of the wire used inside the array showing the wire information.



PV Arrays / Take a photo of each ground wire path through array. If there are multiple arrays then multiple photos need to be taken.



PV Arrays / Take a photo of each ground wire path through array. If there are multiple arrays then multiple photos need to be taken.



PV Arrays / Take a photo of each ground wire path through array. If there are multiple arrays then multiple photos need to be taken.

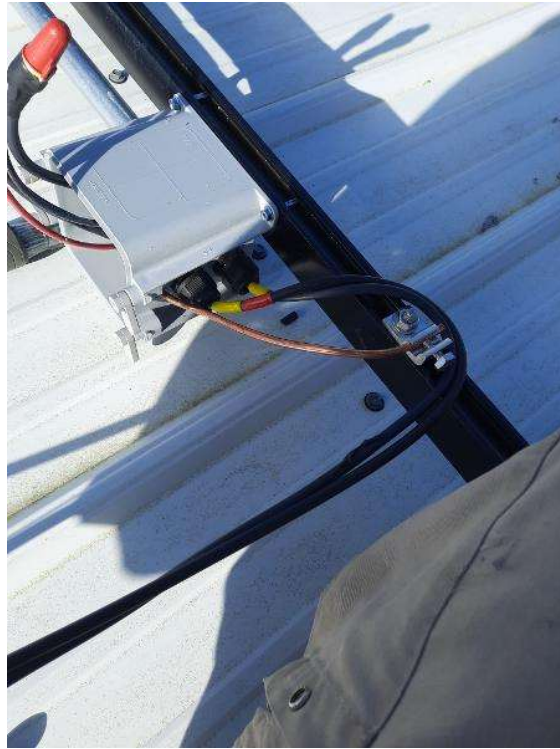

PV Arrays / Write the address inside each soladeck or j-box before taking a photo. Ensure all string labels are accurate and connections are compliant. (Should never be a white wire inside of these) Take a photo of each Soladeck and/or junction box in the array(s).



PV Arrays / Write the address inside each soladeck or j-box before taking a photo. Ensure all string labels are accurate and connections are compliant. (Should never be a white wire inside of these) Take a photo of each Soladeck and/or junction box in the array(s).



PV Arrays / Write the address inside each soladeck or j-box before taking a photo. Ensure all string labels are accurate and connections are compliant. (Should never be a white wire inside of these) Take a photo of each Soladeck and/or junction box in the array(s).



PV Arrays / Write the address inside each soladeck or j-box before taking a photo. Ensure all string labels are accurate and connections are compliant. (Should never be a white wire inside of these) Take a photo of each Soladeck and/or junction box in the array(s).

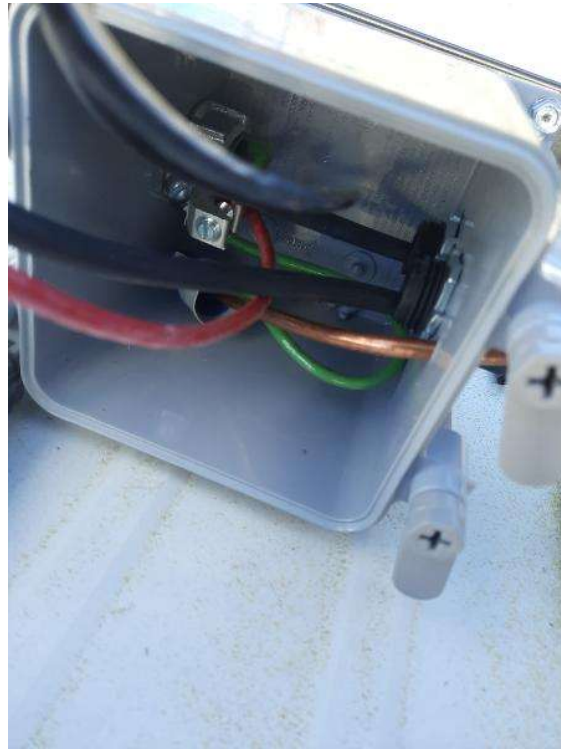

PV Arrays / Write the address inside each soladeck or j-box before taking a photo. Ensure all string labels are accurate and connections are compliant. (Should never be a white wire inside of these) Take a photo of each Soladeck and/or junction box in the array(s).



PV Arrays / Completed Array(s) showing COMPLETE overview of arrays with clean panels (No smears, handprints etc..) 3 pics per array from different angles showing each ENTIRE array.



PV Arrays / Completed Array(s) showing COMPLETE overview of arrays with clean panels (No smears, handprints etc..) 3 pics per array from different angles showing each ENTIRE array.



PV Arrays / Completed Array(s) showing COMPLETE overview of arrays with clean panels (No smears, handprints etc..) 3 pics per array from different angles showing each ENTIRE array.



PV Arrays / Completed Array(s) showing COMPLETE overview of arrays with clean panels (No smears, handprints etc..) 3 pics per array from different angles showing each ENTIRE array.



PV Arrays / Completed Array(s) showing COMPLETE overview of arrays with clean panels (No smears, handprints etc..) 3 pics per array from different angles showing each ENTIRE array.



PV Arrays / Completed Array(s) showing COMPLETE overview of arrays with clean panels (No smears, handprints etc..) 3 pics per array from different angles showing each ENTIRE array.



PV Arrays / Completed Array(s) showing COMPLETE overview of arrays with clean panels (No smears, handprints etc..) 3 pics per array from different angles showing each ENTIRE array.



PV Arrays / Completed Array(s) showing COMPLETE overview of arrays with clean panels (No smears, handprints etc..) 3 pics per array from different angles showing each ENTIRE array.



PV Arrays / Completed Array(s) showing COMPLETE overview of arrays with clean panels (No smears, handprints etc..) 3 pics per array from different angles showing each ENTIRE array.



PV Arrays / Completed Array(s) showing COMPLETE overview of arrays with clean panels (No smears, handprints etc..) 3 pics per array from different angles showing each ENTIRE array.



PV Arrays / Completed Array(s) showing COMPLETE overview of arrays with clean panels (No smears, handprints etc..) 3 pics per array from different angles showing each ENTIRE array.



PV Arrays / Completed Array(s) need to show tilt of each array completed using a analog tilt measurement tool and a photo of it on the array. (The array to photo ratio is 1:1) For every array there should be 1 photo showing this data.



PV Arrays / Completed Array(s) need to show tilt of each array completed using a analog tilt measurement tool and a photo of it on the array. (The array to photo ratio is 1:1) For every array there should be 1 photo showing this data.



PV Arrays / Wire Management - Quality pictures (need to show the entire array under the panel through pictures, no dangling wires) If there are multiple arrays then multiple photos need to be provided. Photos should show 100% of whats underneath every array.



PV Arrays / Wire Management - Quality pictures (need to show the entire array under the panel through pictures, no dangling wires) If there are multiple arrays then multiple photos need to be provided. Photos should show 100% of whats underneath every array.



PV Arrays / Wire Management - Quality pictures (need to show the entire array under the panel through pictures, no dangling wires) If there are multiple arrays then multiple photos need to be provided. Photos should show 100% of whats underneath every array.



PV Arrays / Wire Management - Quality pictures (need to show the entire array under the panel through pictures, no dangling wires) If there are multiple arrays then multiple photos need to be provided. Photos should show 100% of whats underneath every array.



PV Arrays / Wire Management - Quality pictures (need to show the entire array under the panel through pictures, no dangling wires) If there are multiple arrays then multiple photos need to be provided. Photos should show 100% of whats underneath every array.



PV Arrays / Wire Management - Quality pictures (need to show the entire array under the panel through pictures, no dangling wires) If there are multiple arrays then multiple photos need to be provided. Photos should show 100% of whats underneath every array.



PV Arrays / Wire Management - Quality pictures (need to show the entire array under the panel through pictures, no dangling wires) If there are multiple arrays then multiple photos need to be provided. Photos should show 100% of whats underneath every array.



PV Arrays / Are there any wire splices in the array?

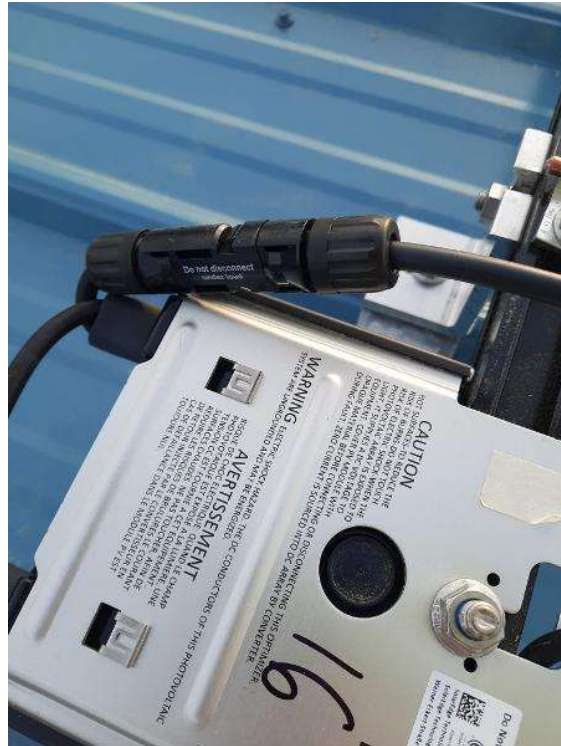

PV Arrays / Are there any wire splices in the array?



PV Arrays / Are there any wire splices in the array?



PV Arrays / Are there any wire splices in the array?



PV Arrays / Are there any wire splices in the array?



PV Arrays / Are there any wire splices in the array?



PV Arrays / Provide a photo of ALL trunk cable/PV wire terminations in each array.



PV Arrays / Provide photos showing ALL home runs on each array. Provide an edited photo or drawing showing the path of each homerun from which PV module it's sent from.

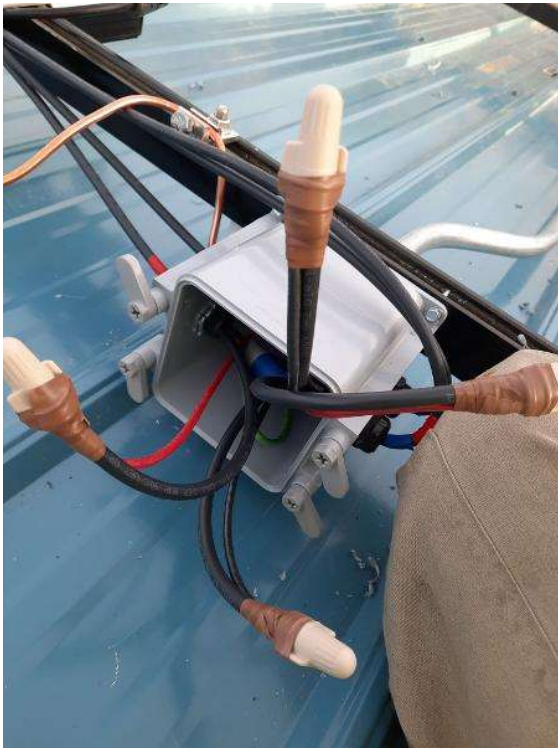

PV Arrays / Provide photos showing ALL home runs on each array. Provide an edited photo or drawing showing the path of each homerun from which PV module it's sent from.



PV Arrays / Confirm that the installer properly phased all wires in the junction boxes or soladecks in the array. Red for Positive (DC) or Leg 2 (AC) and Black for Negative (DC) or Leg 1 (AC) and Green/bare copper for ground.



PV Arrays / Confirm that the installer properly phased all wires in the junction boxes or soladecks in the array. Red for Positive (DC) or Leg 2 (AC) and Black for Negative (DC) or Leg 1 (AC) and Green/bare copper for ground.

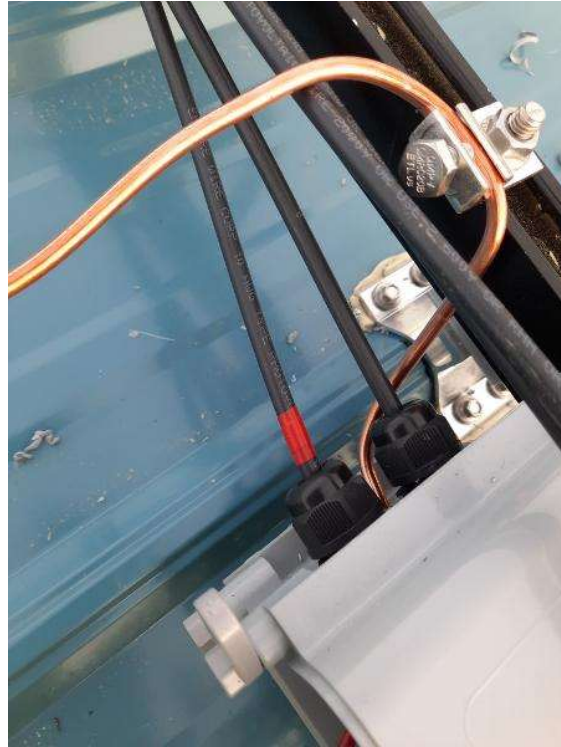

PV Arrays / Confirm that the installer properly phased all wires in the junction boxes or soladecks in the array. Red for Positive (DC) or Leg 2 (AC) and Black for Negative (DC) or Leg 1 (AC) and Green/bare copper for ground.

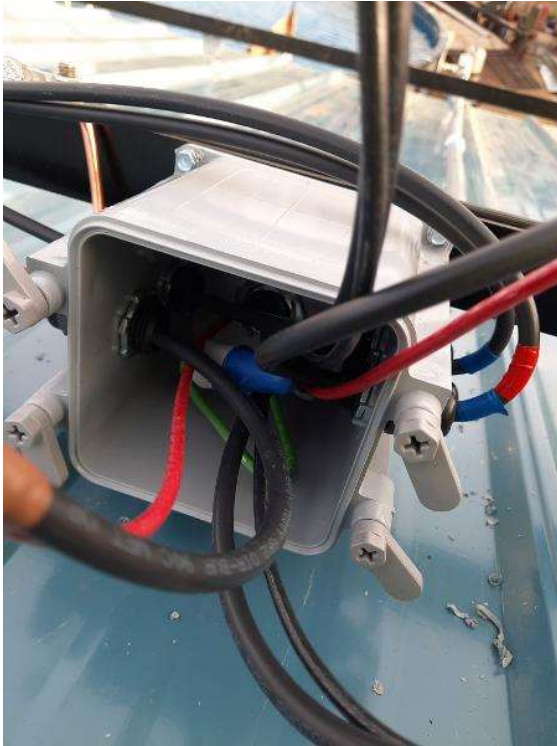

PV Arrays / Provide as many photos as needed showing the measurement from each end clamp to the end of the rail. If it is a flush cut then simply provide photos without a tape measure.



PV Arrays / Provide as many photos as needed showing the measurement from each end clamp to the end of the rail. If it is a flush cut then simply provide photos without a tape measure.



PV Arrays / Provide as many photos as needed showing the measurement from each end clamp to the end of the rail. If it is a flush cut then simply provide photos without a tape measure.



PV Arrays / Provide as many photos as needed showing the measurement of the space from the modules to the roof deck.



PV Arrays / Optimizer Information (clear photo showing one optimizer's nameplate)



PV Arrays / Optimizer Information (clear photo showing one optimizer's nameplate)



PV Arrays / Provide photos of any micromaps and/or stringing diagrams. Draw them out and upload them here. Micromap, string layout, opto map, etc...

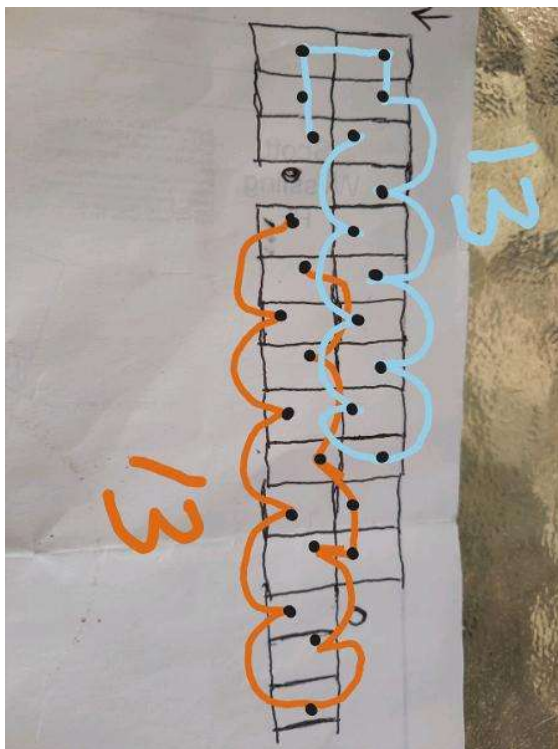

PV Arrays / Provide photos of any micromaps and/or stringing diagrams. Draw them out and upload them here. Micromap, string layout, opto map, etc...

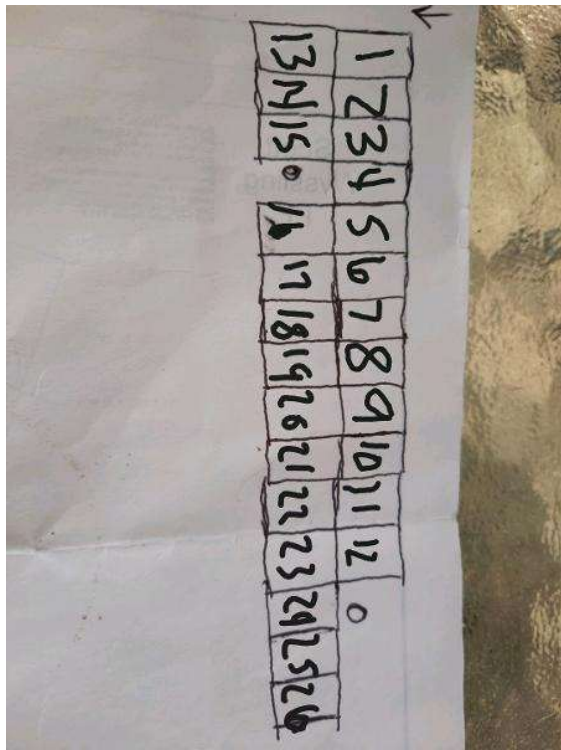

PV Arrays / Provide photos of any micromaps and/or stringing diagrams. Draw them out and upload them here. Micromap, string layout, opto map, etc...

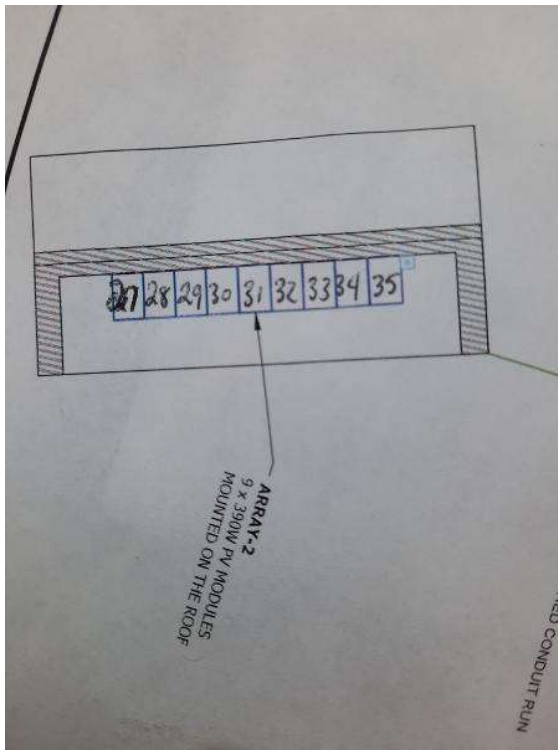

PV Arrays / Provide photos of any micromaps and/or stringing diagrams. Draw them out and upload them here. Micromap, string layout, opto map, etc...

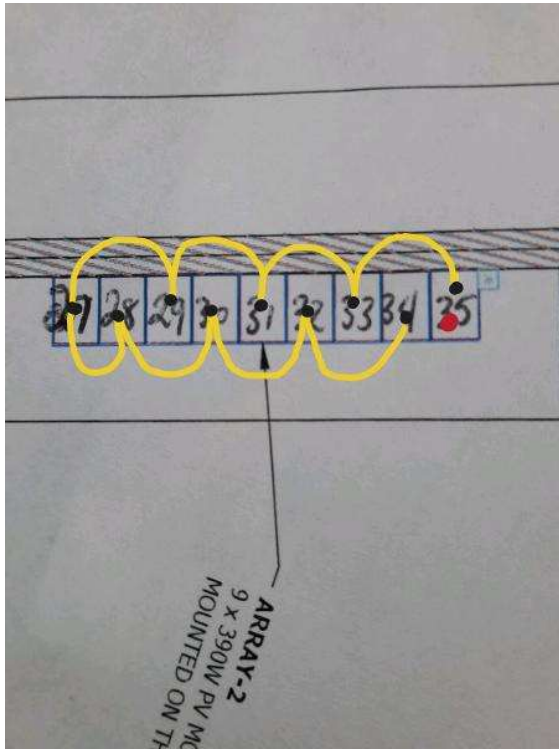

PV Arrays / Provide photos of any micromaps and/or stringing diagrams. Draw them out and upload them here. Micromap, string layout, opto map, etc...



PV Arrays / Provide photos of any micromaps and/or stringing diagrams. Draw them out and upload them here. Micromap, string layout, opto map, etc...

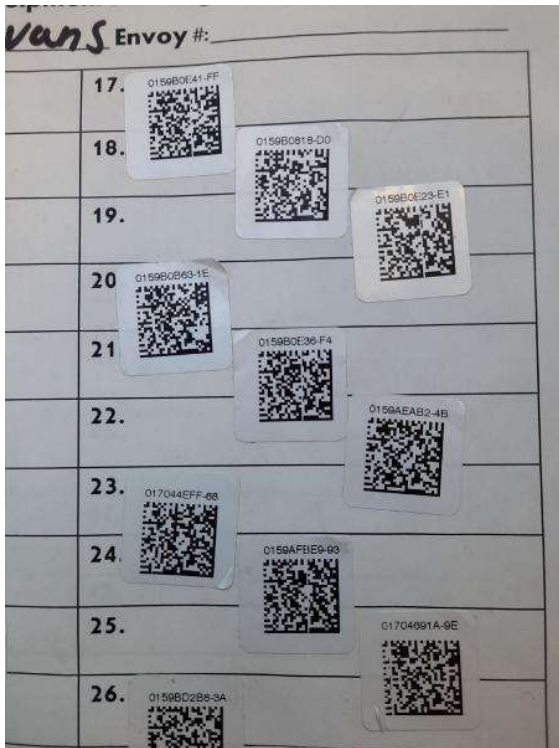

PV Arrays / Provide photos of any micromaps and/or stringing diagrams. Draw them out and upload them here. Micromap, string layout, opto map, etc...



PV Arrays / Provide photos of any micromaps and/or stringing diagrams. Draw them out and upload them here. Micromap, string layout, opto map, etc...



PV Arrays / Provide photos of any micromaps and/or stringing diagrams. Draw them out and upload them here. Micromap, string layout, opto map, etc...

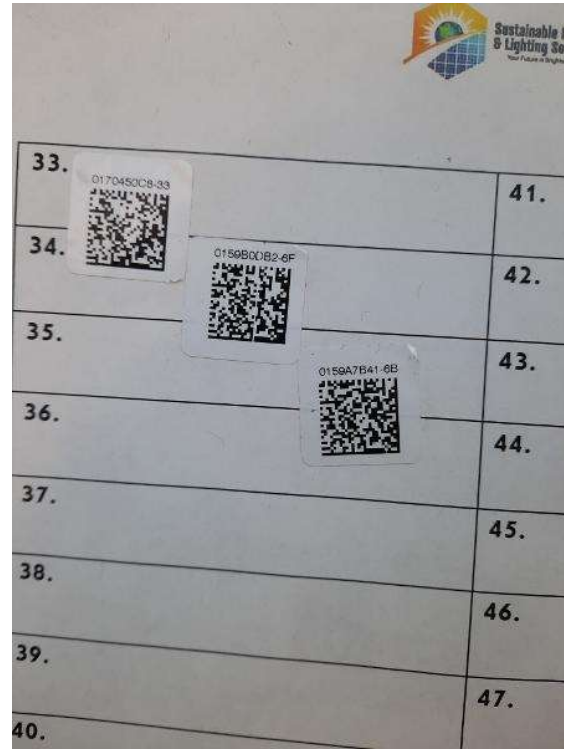

PV Arrays / Please provide pictures of the level and clean array(s) using various angles. Take at least 3.



PV Arrays / Please provide pictures of the level and clean array(s) using various angles. Take at least 3.



PV Arrays / Please provide pictures of the level and clean array(s) using various angles. Take at least 3.



PV Arrays / Please provide pictures of the level and clean array(s) using various angles. Take at least 3.



PV Arrays / Please provide pictures of the level and clean array(s) using various angles. Take at least 3.



PV Arrays / Please provide pictures of the level and clean array(s) using various angles. Take at least 3.



PV Arrays / Please provide pictures of the level and clean array(s) using various angles. Take at least 3.



PV Arrays / Please provide pictures of the level and clean array(s) using various angles. Take at least 3.



PV Arrays / Please provide pictures of the level and clean array(s) using various angles. Take at least 3.



PV Arrays / Please provide pictures of the level and clean array(s) using various angles. Take at least 3.



PV Arrays / Please provide pictures of the level and clean array(s) using various angles. Take at least 3.



Electrical / Path To Array Roof/Attic - Conduit run, snap some shots showing the conduit is labeled and secured properly.



Electrical / Path To Array Roof/Attic - Conduit run, snap some shots showing the conduit is labeled and secured properly.



Electrical / Path To Array Roof/Attic - Conduit run, snap some shots showing the conduit is labeled and secured properly.



Electrical / Path To Array Roof/Attic - Conduit run, snap some shots showing the conduit is labled and secured properly.



Electrical / Path To Array Roof/Attic - Conduit run, snap some shots showing the conduit is labled and secured properly.



Electrical / Path To Array Roof/Attic - Conduit run, snap some shots showing the conduit is labled and secured properly.



Electrical / GEC (Grounding Electrode Conductor) - Main GEC (photo of the home's grounding system)



Electrical / GEC (Grounding Electrode Conductor) - Main GEC (photo of the home's grounding system)



Electrical / Photo of the the GEC you installed and some clear shots of the acorns and clear shots of the pathway from our EGC to the existing EGC.

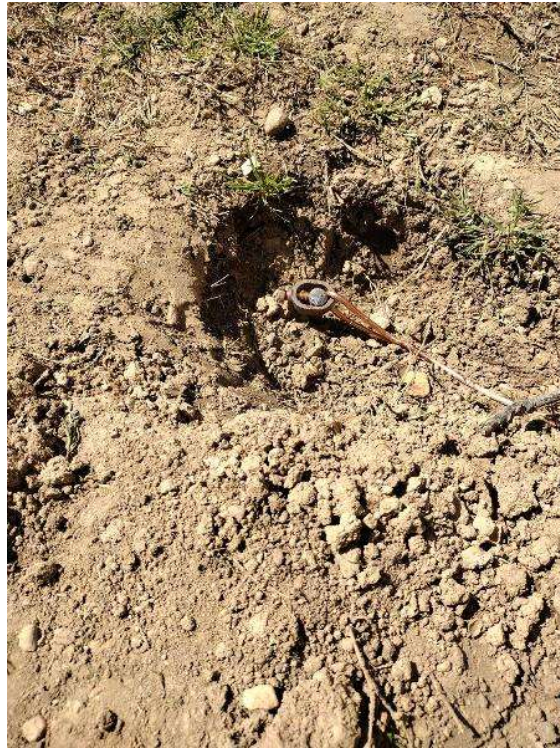

Electrical / Photo of the the GEC you installed and some clear shots of the acorns and clear shots of the pathway from our EGC to the existing EGC.



Electrical / MSP (Main Service Panel): Detailed photos of breaker installed



Electrical / MSP (Main Service Panel): Detailed photos of breaker installed

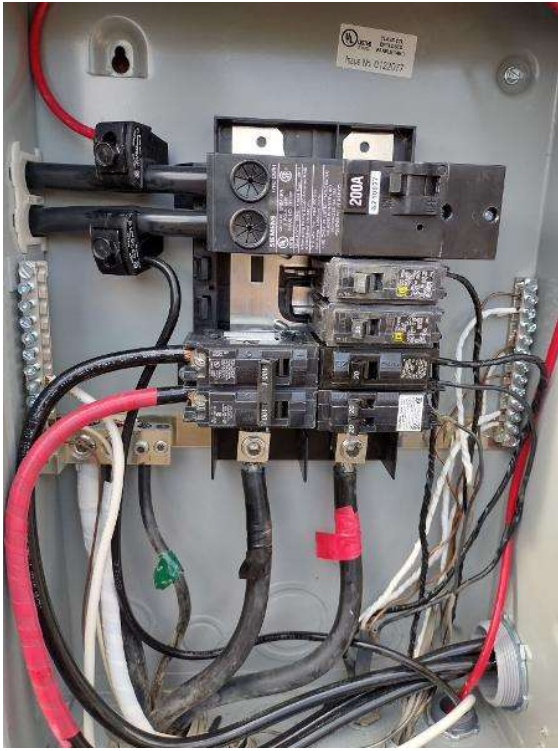

Electrical / MSP (Main Service Panel): Detailed photos of breaker installed



Electrical / MSP (Main Service Panel) - Photo of Entire Box After Interconnection



Electrical / MSP (Main Service Panel) - Photo of Entire Box After Interconnection

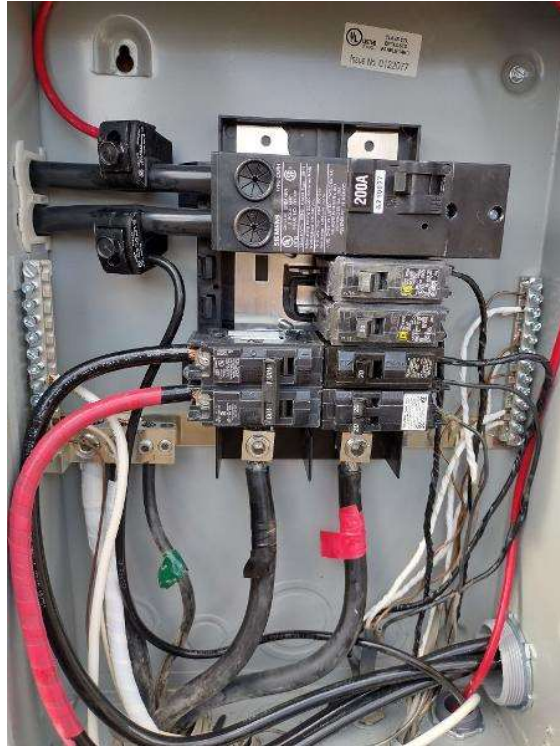

Electrical / MSP (Main Service Panel) - Photo of Entire Box After Interconnection

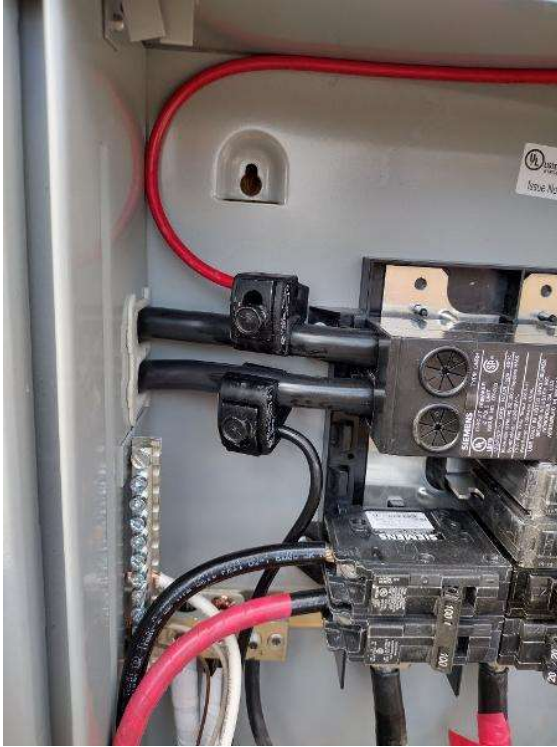

Electrical / Serial Numbers - clear photos of combiner/inverter and communication device serial numbers



Electrical / PV Equipment - all PV equipment installed and completed, wiring, EGC (Solar Ground), entries/exits, open & closed boxes, completed overview.



Electrical / PV Equipment - all PV equipment installed and completed, wiring, EGC (Solar Ground), entries/exits, open & closed boxes, completed overview.



Electrical / PV Equipment - all PV equipment installed and completed, wiring, EGC (Solar Ground), entries/exits, open & closed boxes, completed overview.



Electrical / PV Equipment - all PV equipment installed and completed, wiring, EGC (Solar Ground), entries/exits, open & closed boxes, completed overview.



Electrical / PV Equipment - all PV equipment installed and completed, wiring, EGC (Solar Ground), entries/exits, open & closed boxes, completed overview.

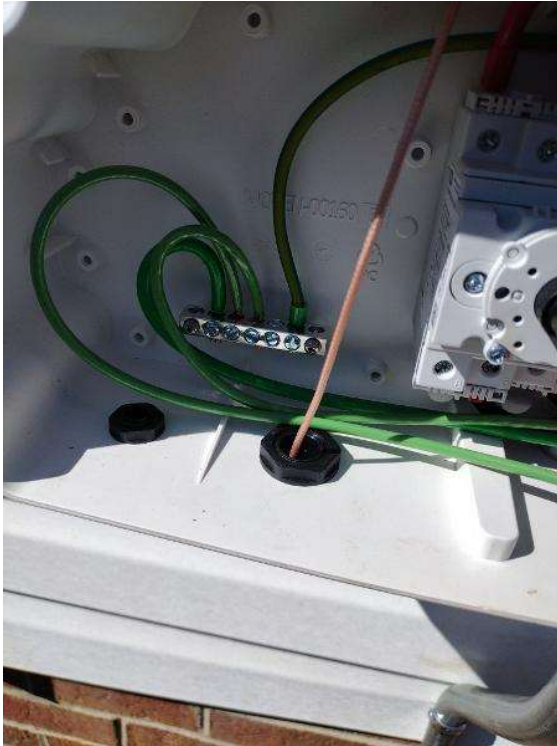

Electrical / PV Equipment - all PV equipment installed and completed, wiring, EGC (Solar Ground), entries/exits, open & closed boxes, completed overview.



Electrical / PV Equipment - all PV equipment installed and completed, wiring, EGC (Solar Ground), entries/exits, open & closed boxes, completed overview.



Electrical / AC Disconnect - Photos of fuse sizes and wire sizes



Electrical / AC Disconnect - Photos of fuse sizes and wire sizes



Electrical / AC Disconnect - Photos of fuse sizes and wire sizes



Electrical / Snap a photo of the inside of rapid shutdown switch. The outside too. With stickers. Take a few. Be liberal with it. If the RSD is just an AC disco then upload some redundant photos. It won't hurt yah.



Electrical / Snap a photo of the inside of rapid shutdown switch. The outside too. With stickers. Take a few. Be liberal with it. If the RSD is just an AC disco then upload some redundant photos. It won't hurt yah.



Electrical / If there is a wiring trough take photos and upload here. If there isn't one then comment below.



Electrical / Did you made sure you had all the labels you needed and you referenced the plans to ensure all labels were installed in proper locations?



Electrical / Did you made sure you had all the labels you needed and you referenced the plans to ensure all labels were installed in proper locations?



Electrical / Did you made sure you had all the labels you needed and you referenced the plans to ensure all labels were installed in proper locations?



Electrical / Did you made sure you had all the labels you needed and you referenced the plans to ensure all labels were installed in proper locations?



Electrical / Did you made sure you had all the labels you needed and you referenced the plans to ensure all labels were installed in proper locations?



Electrical / Did you made sure you had all the labels you needed and you referenced the plans to ensure all labels were installed in proper locations?



Electrical / Did you made sure you had all the labels you needed and you referenced the plans to ensure all labels were installed in proper locations?



Electrical / Did you made sure you had all the labels you needed and you referenced the plans to ensure all labels were installed in proper locations?



Completion / Screenshot of Panels Detected and Communicating in Commissioning App (Solaredge/Enphase)



Completion / Screenshot showing Wi-Fi connection



Completion / Upload a photo of location of plans left on site.



Completion / Upload a photo of location of plans left on site.

