



**Anthony Oates**  
58 Waterfall Ct.

**Job Setup**

Customer Name                      Anthony Oates

---

Address                                      58 Waterfall Ct.

Initial Contact w/homeowner - Greet, job review and walk through completed? Note any initial homeowner concerns /issues?                      Yes

---

Pre-Existing - issues, damages?                      No

**Roof**

Does the install take place in NJ, MD, PA or MA?                      No

Was conduit run on the roof?                      No

**Attic**

Was the wire run done internally?                      Yes

---

Review the wire run. Did any of the staples pierce any part of the wire?                      No

Wire size and type installed:                      10/2 10/4

---

Structural Upgrade - Was there a structural upgrade required?                      No

**Roof Leak Prevention**

Were there any misses while finding rafters?                      No

**Electrical**

Electrician                                      Steele Spivey

Directory Placard required?                      No

Was this a battery installation? No

Is this a TECO - FL installation No

---

**Completion**

---

Job Completed? Yes

---

Was a Wi-Fi connection achieved? Yes

---

Did any damage occur to the home during installation? No

---

Did you complete a homeowner completion review and walk through? yes

Job Setup / Location- Show the front of home with street number clearly visible



Tanner Turner  
Loc: 35.3111, -78.6994

Roof / Mount Installation - Need to show the correct sealing technique for at least one solar mount.



Tanner Turner  
Loc: 35.3111, -78.6994

Roof / Attachment Layout - showing COMPLETE layouts, staggered attachments, span measurement. (2 pics per array min)



Tanner Turner  
Loc: 35.3111, -78.6994

Roof / Attachment Layout - showing COMPLETE layouts, staggered attachments, span measurement. (2 pics per array min)



Tanner Turner  
Loc: 35.3111, -78.6994



Roof / Attachment Layout - showing COMPLETE layouts, staggered attachments, span measurement. (2 pics per array min)



Tanner Turner  
Loc: 35.3111, -78.6994

Roof / Attachment Layout - showing COMPLETE layouts, staggered attachments, span measurement. (2 pics per array min)



Tanner Turner  
Loc: 35.3111, -78.6994

Roof / Attachment Layout - showing COMPLETE layouts, staggered attachments, span measurement. (2 pics per array min)

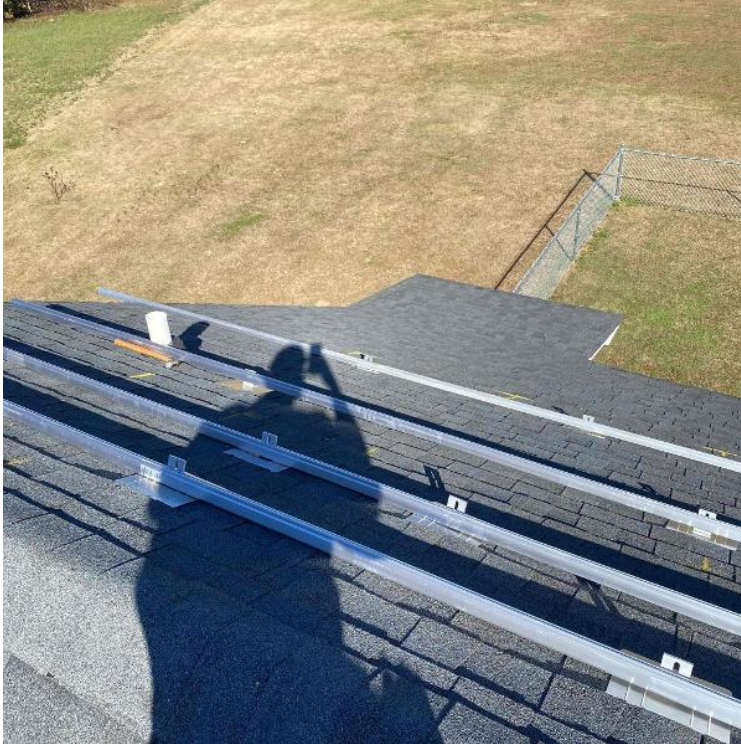

Tanner Turner  
Loc: 35.3111, -78.6994

Roof / Attachment Layout - showing COMPLETE layouts, staggered attachments, span measurement. (2 pics per array min)



Tanner Turner  
Loc: 35.3111, -78.6994



Roof / Module Label - Close up picture. This needs to be crystal clear



Tanner Turner  
Loc: 35.3111, -78.6994

Roof / Module Attachments - need to show modules are properly secured to racking.

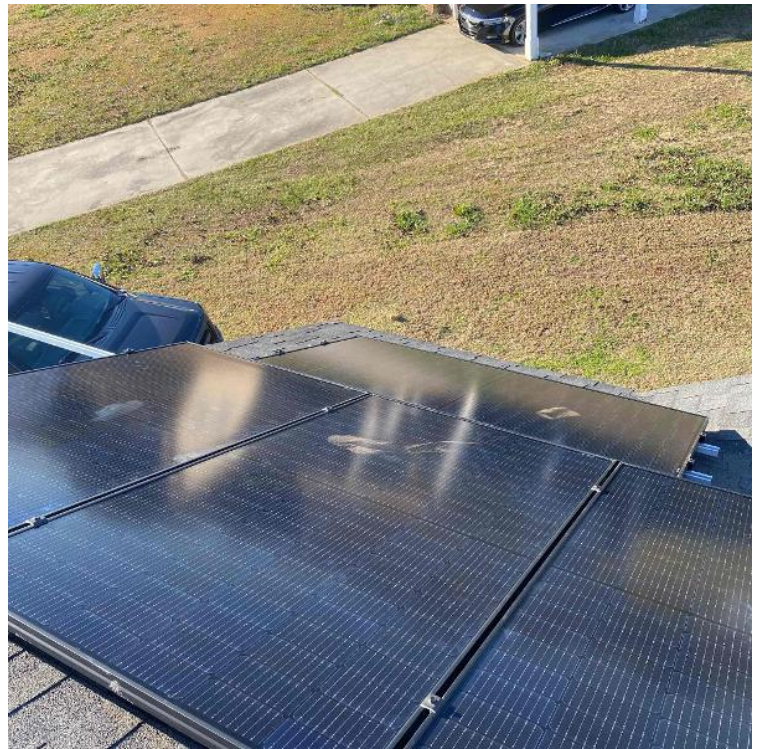

Tanner Turner  
Loc: 35.3111, -78.6995

Roof / Module Attachments - need to show modules are properly secured to racking.



Tanner Turner  
Loc: 35.3111, -78.6995

Roof / MLPE (micro inverter/optimizer) serial number, must include model number as well.



Tanner Turner  
Loc: 35.3111, -78.6995



Roof / MLPE (micro inverter/optimizer) serial number, must include model number as well.



Tanner Turner  
Loc: 35.3111, -78.6994

Roof / Grounding: 1) Take an up close photo of the rail bonding lug.



Tanner Turner  
Loc: 35.3111, -78.6994

Roof / Conduit Penetration- Provide a picture showing the open conduit entrance demonstrating proper conductor strain relief, weather protection, and conduit stability.



Tanner Turner  
Loc: 35.3111, -78.6995

Roof / Photos of Label on Trunk Cable/PV Wire



Tanner Turner  
Loc: 35.3111, -78.6995



Roof / Rooftop Junction Box - EGC path to array, attic penetration, entries & exits. (If penetrating the roof to run through the attic, the transition from attic to roof needs to be sealed with duct seal.)



Tanner Turner

Roof / Completed Array(s) showing COMPLETE overview of arrays multiple pics and location of rooftop junction box (3 pics per array min.) (no close up pics)



Tanner Turner  
Loc: 35.3111, -78.6994

Roof / Completed Array(s) showing COMPLETE overview of arrays multiple pics and location of rooftop junction box (3 pics per array min.) (no close up pics)



Tanner Turner  
Loc: 35.3111, -78.6994

Roof / Completed Array(s) showing COMPLETE overview of arrays multiple pics and location of rooftop junction box (3 pics per array min.) (no close up pics)



Tanner Turner  
Loc: 35.3111, -78.6994



Roof / Completed Array(s) showing COMPLETE overview of arrays multiple pics and location of rooftop junction box (3 pics per array min.) (no close up pics)



Tanner Turner  
Loc: 35.3111, -78.6994

Roof / Completed Array(s) showing COMPLETE overview of arrays multiple pics and location of rooftop junction box (3 pics per array min.) (no close up pics)



Tanner Turner  
Loc: 35.3111, -78.6994

Roof / Completed Array(s) need to show tilt of each array completed.



Tanner Turner  
Loc: 35.3111, -78.6993

Roof / Completed Array(s) need to show tilt of each array completed.



Tanner Turner  
Loc: 35.3111, -78.6994



Roof / Wire Management - Quality pictures (need to show the entire array under the panel through pictures.absolutely no dangling wires)



Tanner Turner  
Loc: 35.311, -78.6994

Attic / Wire Run - All wire entrances showing the wire is stapled within 12" of entrance, full wire run with staples every 4 feet, penetration out of attic showing staples within 12" of the exit (pictures of the entire run, showing all the staples).

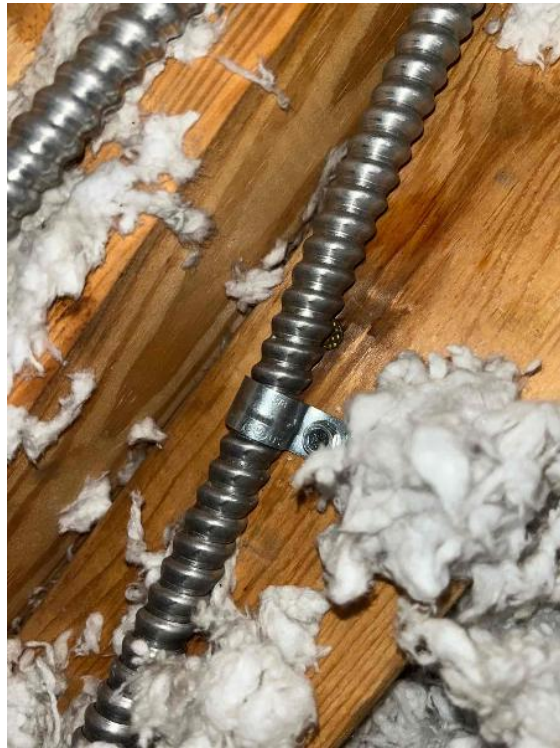

Tanner Turner  
Loc: 35.3111, -78.6994

Attic / Wire Run - All wire entrances showing the wire is stapled within 12" of entrance, full wire run with staples every 4 feet, penetration out of attic showing staples within 12" of the exit (pictures of the entire run, showing all the staples).



Tanner Turner  
Loc: 35.311, -78.6994

Electrical / Path To Array Roof/Attic - conduit run, j-box inside and out, sealed penetration, etc.,



Tanner Turner  
Loc: 35.3111, -78.6994



Electrical / Path To Array Roof/Attic - conduit run, j-box inside and out, sealed penetration, etc.,



Tanner Turner  
Loc: 35.3111, -78.6994

Electrical / Path To Array Roof/Attic - conduit run, j-box inside and out, sealed penetration, etc.,

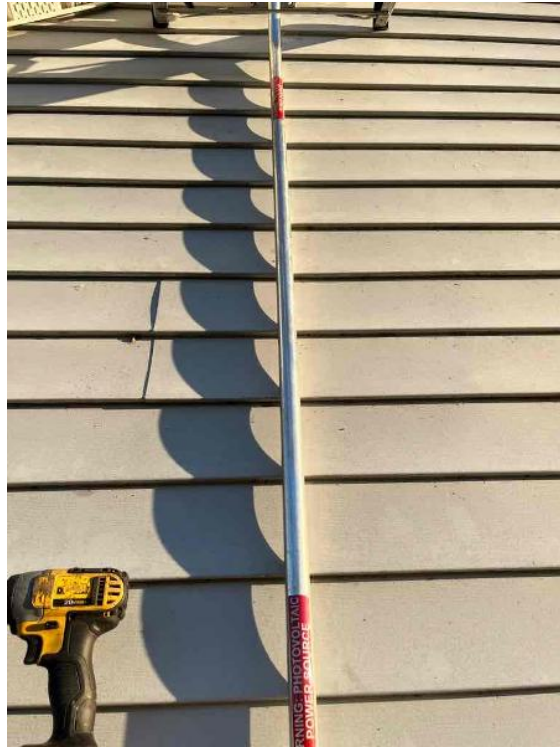

Tanner Turner  
Loc: 35.3112, -78.6994

Electrical / GEC (Grounding Electrode Conductor) - main GEC (photo of the home's grounding system, MSP overview if none found)



Tanner Turner  
Loc: 35.3111, -78.6989

Electrical / GEC (Grounding Electrode Conductor) - main GEC (photo of the home's grounding system, MSP overview if none found)

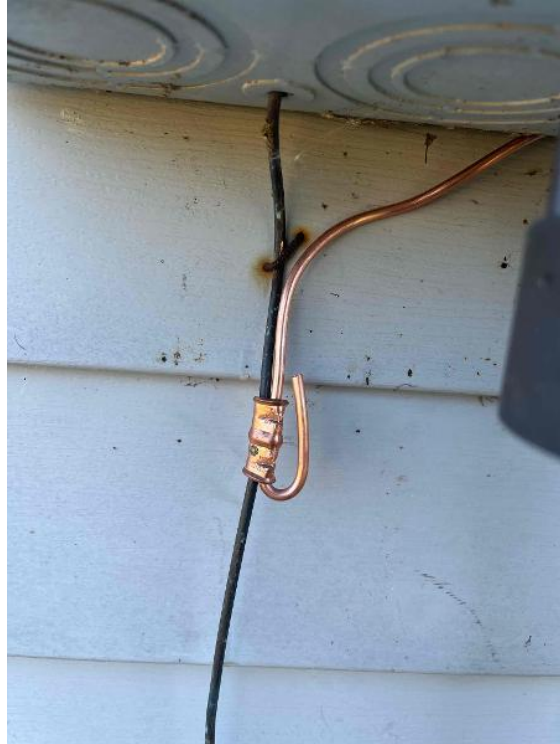

Tanner Turner  
Loc: 35.3113, -78.6994



Electrical / GEC (Grounding Electrode Conductor) - main GEC (photo of the home's grounding system, MSP overview if none found)



Tanner Turner  
Loc: 35.3112, -78.6994

Electrical / GEC (Grounding Electrode Conductor) - main GEC (photo of the home's grounding system, MSP overview if none found)

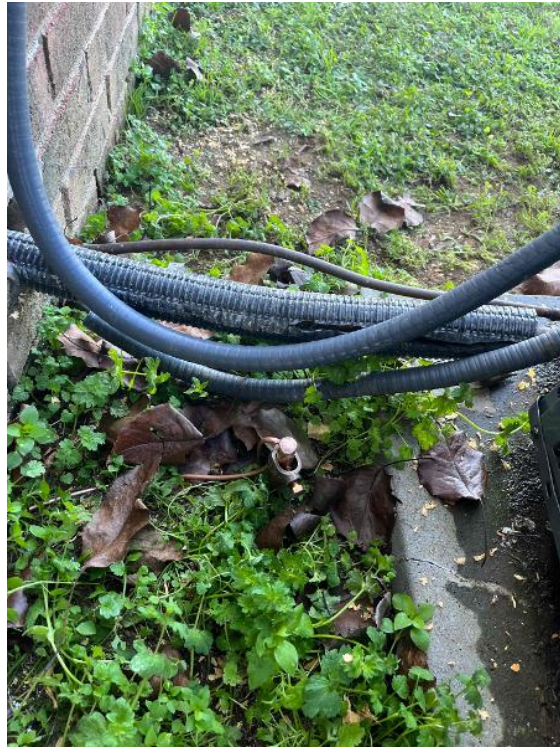

Tanner Turner  
Loc: 35.3113, -78.699

Electrical / MSP (Main Service Panel): Detailed photos of breaker installed

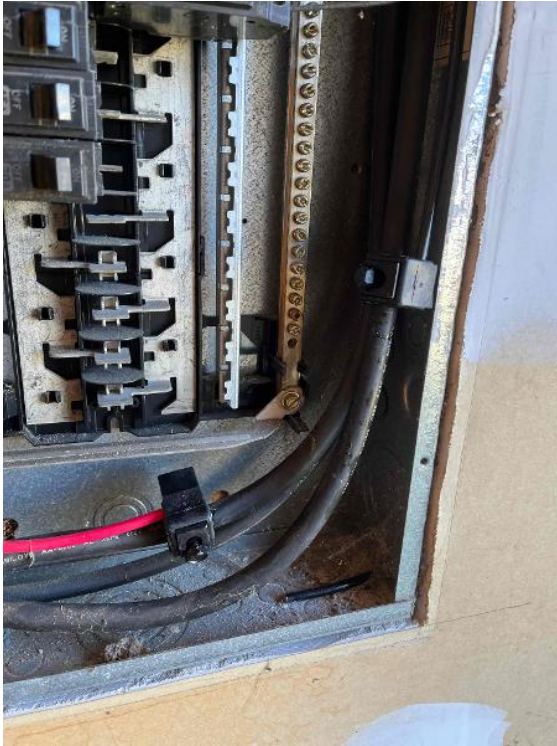

Tanner Turner  
Loc: 35.3113, -78.6985

Electrical / MSP (Main Service Panel): Detailed photos of breaker installed



Tanner Turner  
Loc: 35.3109, -78.6993



Electrical / MSP (Main Service Panel) - Photo of Entire Box After Interconnection



Tanner Turner  
Loc: 35.3111, -78.6989

Electrical / Serial Numbers - clear photos of combiner/inverter and communication device serial numbers



Tanner Turner  
Loc: 35.3112, -78.6994

Electrical / PV Equipment - all PV equipment installed and completed, wiring, EGC (Solar Ground), entries/exits, open & closed boxes, completed overview.



Tanner Turner  
Loc: 35.3111, -78.6994

Electrical / AC Disconnect - Photos of fuse sizes and wire sizes



Tanner Turner  
Loc: 35.3111, -78.6994



Electrical / Labels - photo of all labels installed, close up and overview (note if missing any)



Tanner Turner  
Loc: 35.3111, -78.6994

Electrical / Labels - photo of all labels installed, close up and overview (note if missing any)



Tanner Turner  
Loc: 35.3112, -78.6994

Electrical / Labels - photo of all labels installed, close up and overview (note if missing any)



Tanner Turner  
Loc: 35.3111, -78.6989

Electrical / Photo of location of plans left on site

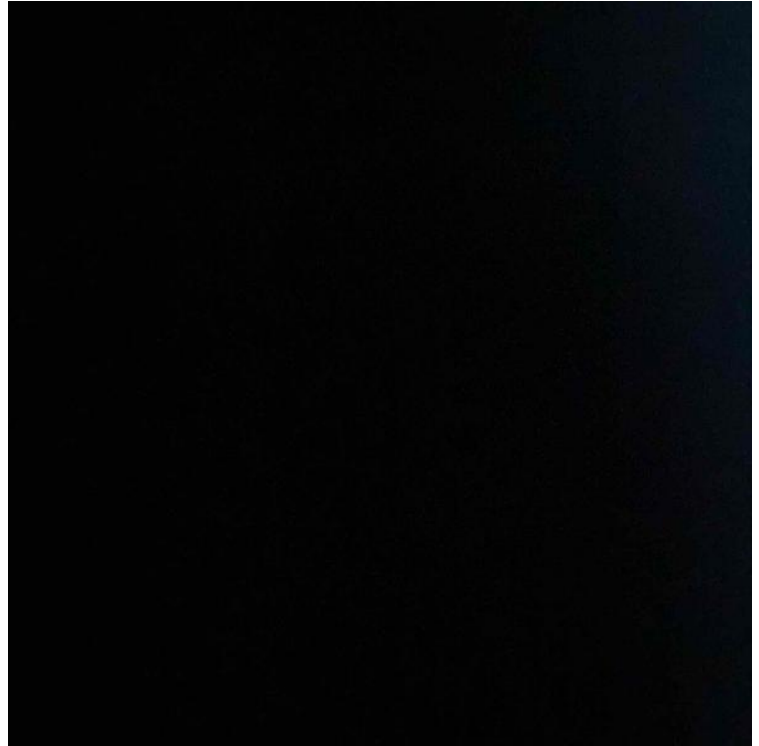

Tanner Turner  
Loc: 35.2868, -78.7204



Completion / STICKER MAP: Optimizer/micro-inverter stickers and sticker map showing layout and string map to j-box

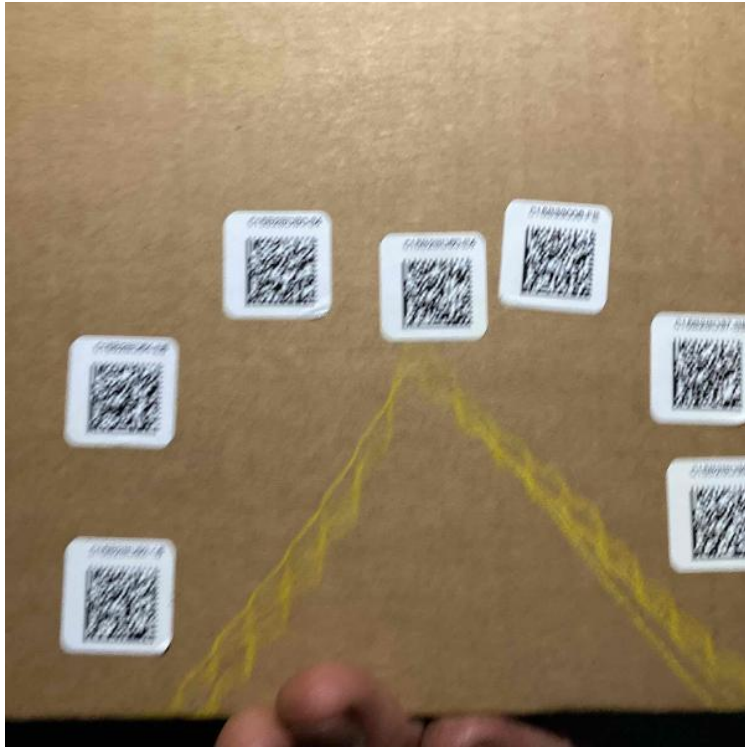

Tanner Turner  
Loc: 35.2761, -78.7327

Completion / STICKER MAP: Optimizer/micro-inverter stickers and sticker map showing layout and string map to j-box



Tanner Turner  
Loc: 35.2747, -78.7344

Completion / STICKER MAP: Optimizer/micro-inverter stickers and sticker map showing layout and string map to j-box



Tanner Turner  
Loc: 35.2732, -78.7364

Completion / STICKER MAP: Optimizer/micro-inverter stickers and sticker map showing layout and string map to j-box



Tanner Turner  
Loc: 35.2728, -78.7369



Completion / Screenshot of Panels Detected and Communicating in Commissioning App (Solaredge/Enphase)



Tanner Turner

Completion / Screenshot showing Wi-Fi connection



Tanner Turner