

Carol Deskins
71 Bridgewater Dr. Erwin, NC 28339

Job Setup

Customer Name Carol Deskins
Address 71 Bridgewater Dr. Erwin, NC 28339

Initial Contact w/homeowner - Greet, job review and walk through completed? Note any initial homeowner concerns /issues? Yes
Pre-Existing - issues, damages? No

Roof

Does the install take place in NJ, MD, PA or MA? No

Was conduit run on the roof? No

Attic

Was the wire run done internally? Yes

Wire size and type installed: 10/4

Review the wire run. Did any of the staples pierce any part of the wire? No

Structural Upgrade - Was there a structural upgrade required? No

Roof Leak Prevention

Were there any misses while finding rafters? No

Electrical

Electrician Stone Spivey

Directory Placard required? No

Was this a battery installation? No

Is this a TECO - FL installation No

Completion

Job Completed? Yes

Was a Wi-Fi connection achieved? Yes

Did any damage occur to the home during installation? No

Did you complete a homeowner completion review and walk through? yes

Job Setup / Location- Show the front of home with street number clearly visible



Stone Spivey
Loc: 35.3098, -78.6993

Roof / Mount Installation - Need to show the correct sealing technique for at least one solar mount.



JT Hamm
Loc: 35.3097, -78.6993

Roof / Attachment Layout - showing COMPLETE layouts, staggered attachments, span measurement. (2 pics per array min)



JT Hamm
Loc: 35.3097, -78.6993

Roof / Attachment Layout - showing COMPLETE layouts, staggered attachments, span measurement. (2 pics per array min)



JT Hamm
Loc: 35.3097, -78.6994

Roof / Attachment Layout - showing COMPLETE layouts, staggered attachments, span measurement. (2 pics per array min)

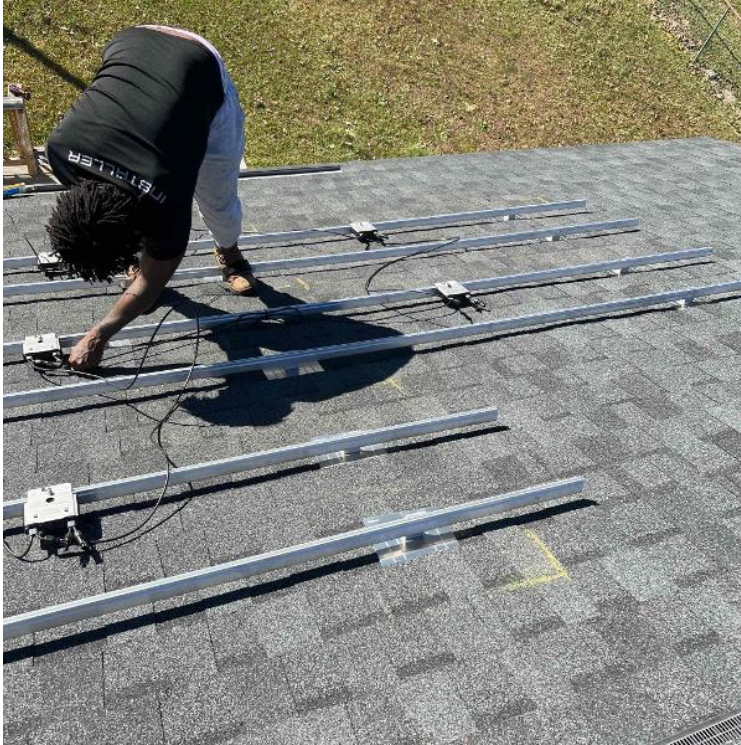

JT Hamm
Loc: 35.3097, -78.6994

Roof / Module Label - Close up picture. This needs to be crystal clear



Stone Spivey
Loc: 34.401, -77.6463

Roof / Module Attachments - need to show modules are properly secured to racking.



Stone Spivey
Loc: 35.3097, -78.6994

Roof / Module Attachments - need to show modules are properly secured to racking.



Stone Spivey
Loc: 35.3097, -78.6994

Roof / MLPE (micro inverter/optimizer) serial number, must include model number as well.



JT Hamm
Loc: 35.3097, -78.6994

Roof / MLPE (micro inverter/optimizer) serial number, must include model number as well.



JT Hamm
Loc: 35.3097, -78.6994

Roof / Grounding: 1) Take an up close photo of the rail bonding lug.

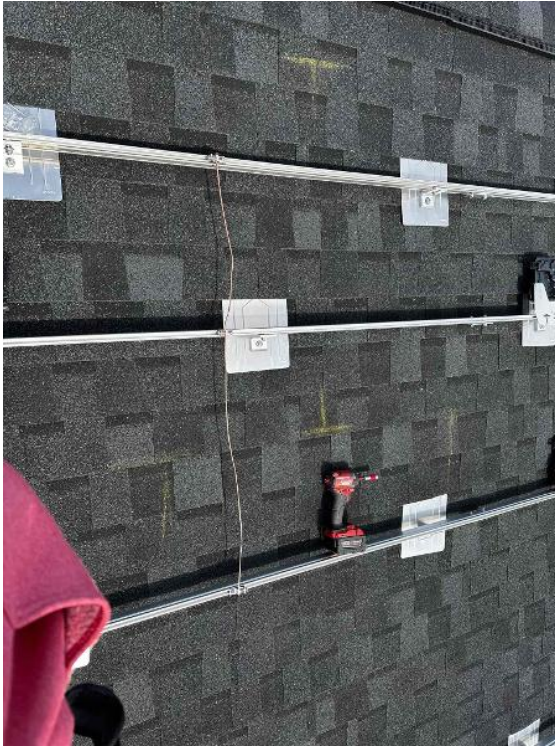

Stone Spivey

Roof / Conduit Penetration- Provide a picture showing the open conduit entrance demonstrating proper conductor strain relief, weather protection, and conduit stability.



Stone Spivey
Loc: 35.3097, -78.6993

Roof / Photos of Label on Trunk Cable/PV Wire



JT Hamm
Loc: 35.3097, -78.6994

Roof / Photos of Label on Trunk Cable/PV Wire



JT Hamm
Loc: 35.3097, -78.6994

Roof / Rooftop Junction Box - EGC path to array, attic penetration, entries & exits. (If penetrating the roof to run through the attic, the transition from attic to roof needs to be sealed with duct seal.)



Stone Spivey
Loc: 35.3097, -78.6994

Roof / Completed Array(s) showing COMPLETE overview of arrays multiple pics and location of rooftop junction box (3 pics per array min.) (no close up pics)



Stone Spivey
Loc: 35.3096, -78.6993

Roof / Completed Array(s) need to show tilt of each array completed.



Stone Spivey
Loc: 35.3097, -78.6994

Roof / Wire Management - Quality pictures (need to show the entire array under the panel through pictures.absolutely no dangling wires)

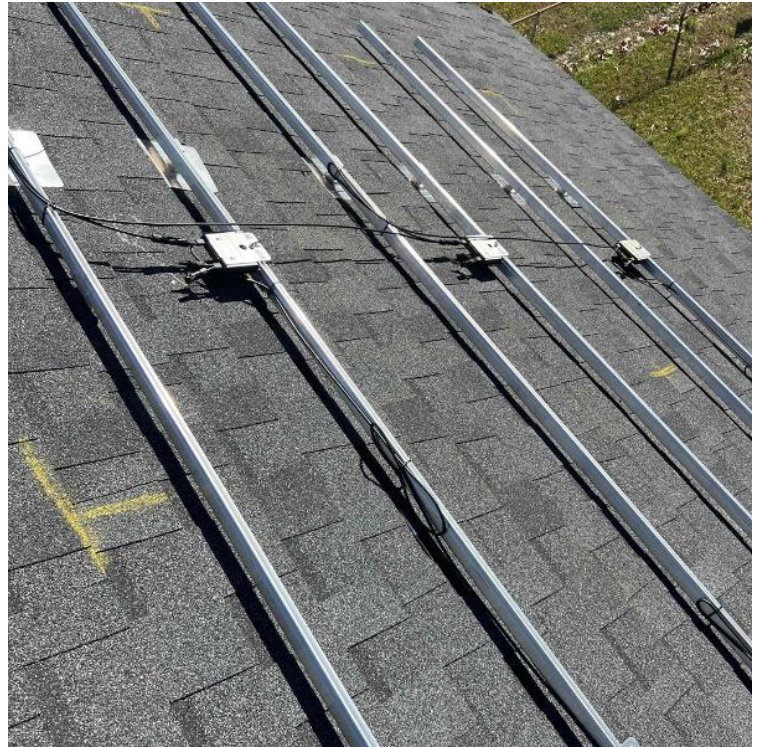

JT Hamm
Loc: 35.3097, -78.6993

Roof / Wire Management - Quality pictures (need to show the entire array under the panel through pictures.absolutely no dangling wires)



JT Hamm
Loc: 35.3097, -78.6993

Roof / Wire Management - Quality pictures (need to show the entire array under the panel through pictures.absolutely no dangling wires)



JT Hamm
Loc: 35.3097, -78.6993

Attic / Wire Run - All wire entrances showing the wire is stapled within 12" of entrance, full wire run with staples every 4 feet, penetration out of attic showing staples within 12" of the exit (pictures of the entire run, showing all the staples).



Stone Spivey

Attic / Wire Run - All wire entrances showing the wire is stapled within 12" of entrance, full wire run with staples every 4 feet, penetration out of attic showing staples within 12" of the exit (pictures of the entire run, showing all the staples).



Stone Spivey
Loc: 35.3097, -78.6993

Electrical / Path To Array Roof/Attic - conduit run, j-box inside and out, sealed penetration, etc.,



Stone Spivey
Loc: 35.3097, -78.6992

Electrical / GEC (Grounding Electrode Conductor) - main GEC (photo of the home's grounding system, MSP overview if none found)



Stone Spivey
Loc: 35.3097, -78.6992

Electrical / GEC (Grounding Electrode Conductor) - main GEC (photo of the home's grounding system, MSP overview if none found)



Stone Spivey
Loc: 35.3097, -78.6992

Electrical / GEC (Grounding Electrode Conductor) - main GEC (photo of the home's grounding system, MSP overview if none found)



Stone Spivey
Loc: 35.3097, -78.6993

Electrical / MSP (Main Service Panel): Detailed photos of breaker installed

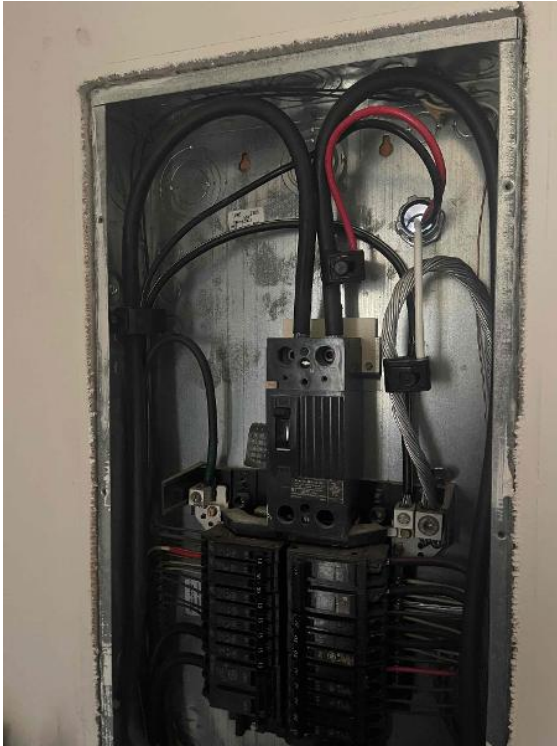

Stone Spivey
Loc: 35.3098, -78.6993

Electrical / MSP (Main Service Panel) - Photo of Entire Box After Interconnection

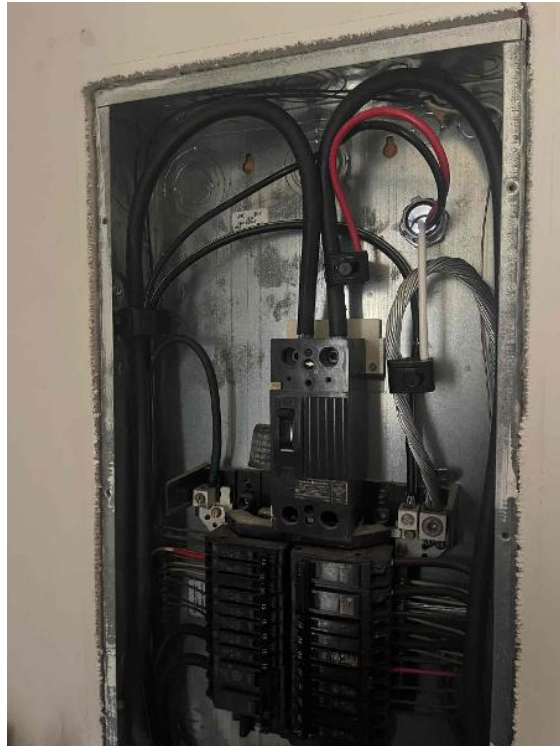

Stone Spivey
Loc: 35.3098, -78.6993

Electrical / Serial Numbers - clear photos of combiner/inverter and communication device serial numbers



Stone Spivey
Loc: 35.3097, -78.6993

Electrical / Serial Numbers - clear photos of combiner/inverter and communication device serial numbers



Stone Spivey
Loc: 35.3097, -78.6993

Electrical / PV Equipment - all PV equipment installed and completed, wiring, EGC (Solar Ground), entries/exits, open & closed boxes, completed overview.



Stone Spivey
Loc: 35.3097, -78.6993

Electrical / AC Disconnect - Photos of fuse sizes and wire sizes

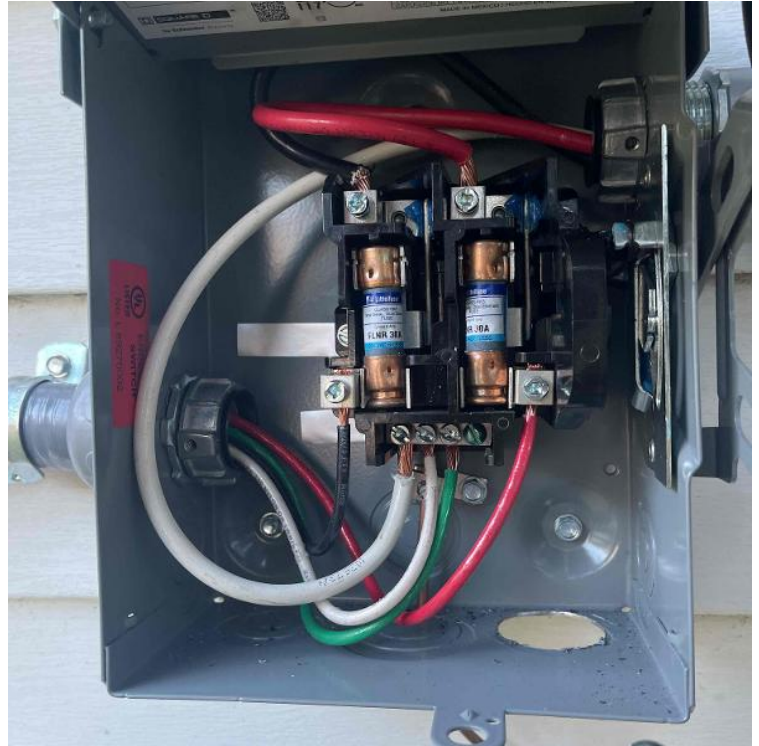

Stone Spivey
Loc: 35.3097, -78.6993

Electrical / Labels - photo of all labels installed, close up and overview (note if missing any)



Stone Spivey
Loc: 35.3097, -78.6993

Electrical / Labels - photo of all labels installed, close up and overview (note if missing any)



Stone Spivey
Loc: 35.3097, -78.6993

Electrical / Labels - photo of all labels installed, close up and overview (note if missing any)



Stone Spivey
Loc: 35.3097, -78.6993

Electrical / Labels - photo of all labels installed, close up and overview (note if missing any)



Stone Spivey
Loc: 35.3097, -78.6993

Electrical / Photo of location of plans left on site



JT Hamm
Loc: 35.3097, -78.6994

Completion / STICKER MAP: Optimizer/micro-inverter stickers and sticker map showing layout and string map to j-box



Stone Spivey

Completion / Screenshot of Panels Detected and Communicating in Commissioning App (Solaredge/Enphase)

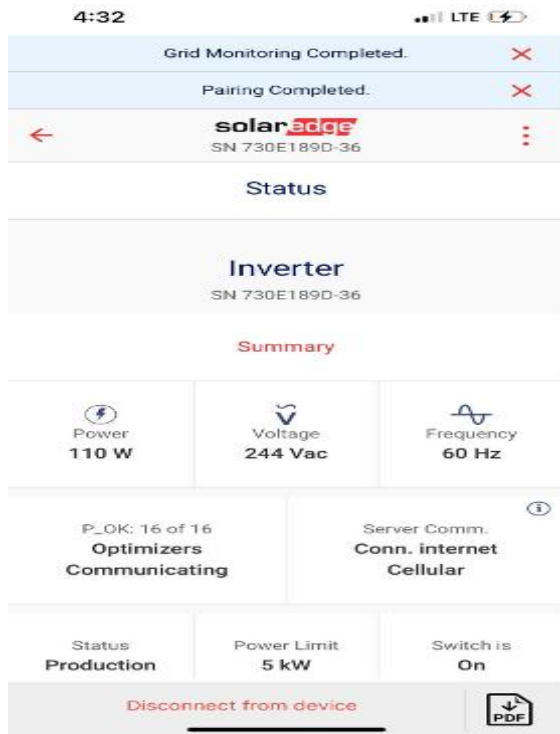

Stone Spivey

Completion / Screenshot of Panels Detected and Communicating in Commissioning App (Solaredge/Enphase)



Stone Spivey

Completion / Screenshot of Panels Detected and Communicating in Commissioning App (Solaredge/Enphase)

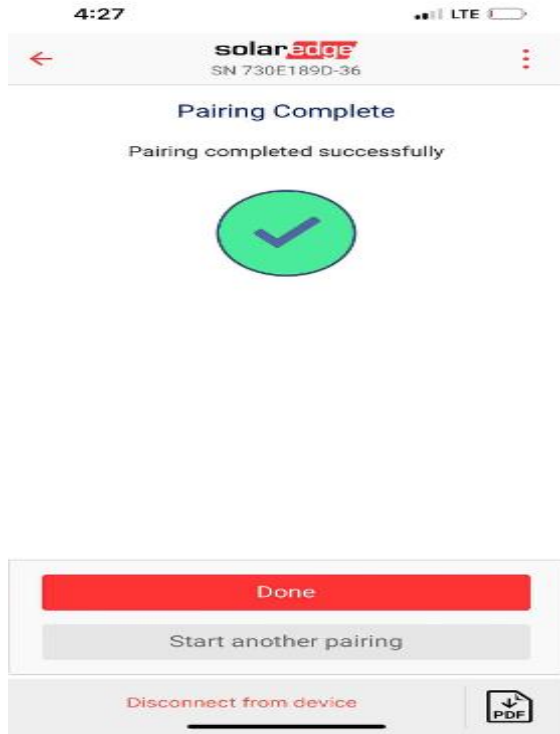

Stone Spivey

Completion / Screenshot showing Wi-Fi connection

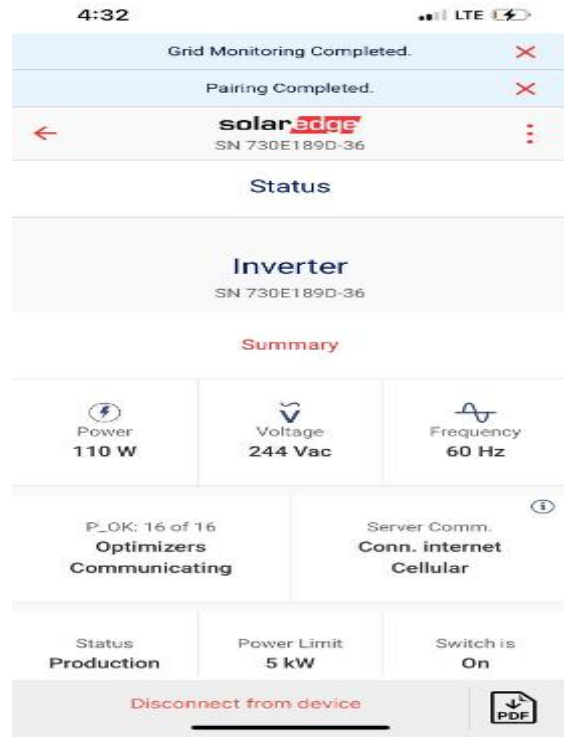

Stone Spivey

Completion / Screenshot showing Wi-Fi connection



Stone Spivey

Completion / Screenshot showing Wi-Fi connection

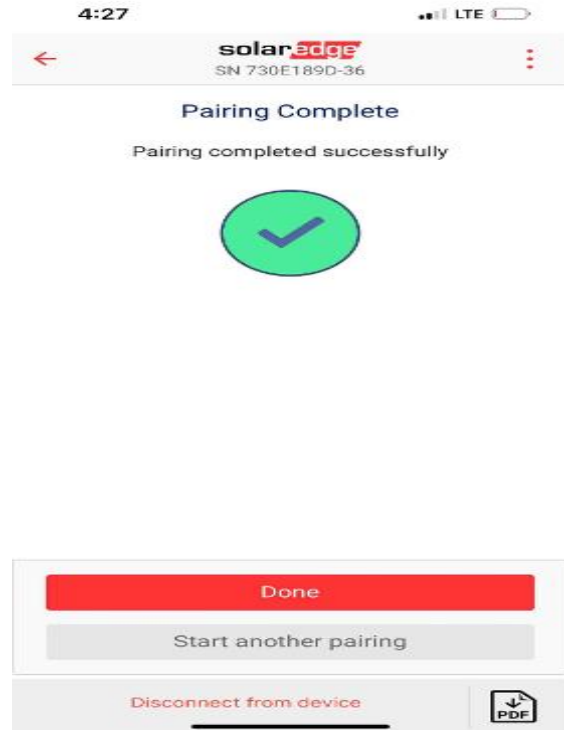

Stone Spivey