



Laura Dooley

100 Laurel Wood Ln Lillington, NC 27546

Job Setup

Is this project funded by Sunnova? If yes, you are using the incorrect SiteCapture template. Please start a fresh one using the Powur Sunnova Installation Complete template.

No

Initial Contact w/homeowner - Greet, job review and walk through completed? Note any initial homeowner concerns /issues?

Yes

Pre-Existing - issues, damages?

No

Customer Name

Laura Dooley

Address

100 Laurel Wood Ln Lillington, NC 27546

Roof

Does the install take place in NJ, MD, PA or MA?

No

Was conduit run on the roof?

Yes

Attic

Was the wire run done internally?

No

Structural Upgrade - Was there a structural upgrade required?

No

Roof Leak Prevention

Were there any misses while finding rafters?

No

Electrical

Electrician	P/Jarrett	Directory Placard required?	No
--------------------	-----------	------------------------------------	----

Was this a battery installation?	No	Is this a TECO - FL installation	No
---	----	---	----

Completion

Job Completed?	Yes	Did any damage occur to the home during installation?	Yes
-----------------------	-----	--	-----

Was a Wi-Fi or cellular connection achieved?	Yes	Did you complete a homeowner completion review and walk through?	yes
---	-----	---	-----

Job Setup / Location- Show the front of home with street number clearly visible



Jay Page
Loc: 35.4072, -78.7126

Roof / Mount Installation - Need to show the correct sealing technique for at least one solar mount.



Jay Page

Roof / Attachment Layout - showing COMPLETE layouts, staggered attachments, span measurement. (2 pics per array min)



Jay Page

Roof / Attachment Layout - showing COMPLETE layouts, staggered attachments, span measurement. (2 pics per array min)



Jay Page

Roof / Attachment Layout - showing COMPLETE layouts, staggered attachments, span measurement. (2 pics per array min)



Jay Page

Roof / Attachment Layout - showing COMPLETE layouts, staggered attachments, span measurement. (2 pics per array min)



Jay Page

Roof / Module Label - Close up picture. This needs to be crystal clear



Jay Page

Roof / Module Attachments - need to show modules are properly secured to racking.



Jay Page

Roof / Module Attachments - need to show modules are properly secured to racking.



Jay Page

Roof / MLPE (micro inverter/optimizer) serial number, must include model number as well.



Jay Page

Roof / MLPE (micro inverter/optimizer) serial number, must include model number as well.



Jay Page

Roof / Grounding: 1) Take an up close photo of the rail bonding lug.



Jay Page

Roof / Roof conduit photos- Entire conduit run to be shown along with proper supports.



Jay Page

Roof / Roof conduit photos- Entire conduit run to be shown along with proper supports.



Jay Page

Roof / Roof conduit photos- Entire conduit run to be shown along with proper supports.



Jay Page
Loc: 35.4069, -78.7125

Roof / Roof conduit photos- Entire conduit run to be shown along with proper supports.



Jay Page
Loc: 35.4069, -78.7125

Roof / Roof conduit photos- Entire conduit run to be shown along with proper supports.



Jay Page
Loc: 35.4069, -78.7125

Roof / Conduit Penetration- Provide a picture showing the conduit penetrating the roof surface, open conduit entrance demonstrating proper conductor strain relief, weather protection, and conduit stability.



Jay Page

Roof / Conduit Penetration- Provide a picture showing the conduit penetrating the roof surface, open conduit entrance demonstrating proper conductor strain relief, weather protection, and conduit stability.



Jay Page

Roof / Conduit Penetration- Provide a picture showing the conduit penetrating the roof surface, open conduit entrance demonstrating proper conductor strain relief, weather protection, and conduit stability.



Jay Page

Roof / Photos of Label on Trunk Cable/PV Wire



Jay Page

Roof / Rooftop Junction Box - EGC path to array, attic penetration, entries & exits. (If penetrating the roof to run through the attic, the transition from attic to roof needs to be sealed with duct seal.)



Jay Page
Loc: 35.4069, -78.7125

Roof / Rooftop Junction Box - EGC path to array, attic penetration, entries & exits. (If penetrating the roof to run through the attic, the transition from attic to roof needs to be sealed with duct seal.)



Jay Page
Loc: 35.4069, -78.7125

Roof / Completed Array(s) showing COMPLETE overview of arrays multiple pics and location of rooftop junction box (3 pics per array min.) (no close up pics)



Jay Page

Roof / Completed Array(s) showing COMPLETE overview of arrays multiple pics and location of rooftop junction box (3 pics per array min.) (no close up pics)



Jay Page

Roof / Completed Array(s) showing COMPLETE overview of arrays multiple pics and location of rooftop junction box (3 pics per array min.) (no close up pics)



Jay Page

Roof / Completed Array(s) showing COMPLETE overview of arrays multiple pics and location of rooftop junction box (3 pics per array min.) (no close up pics)



Jay Page

Roof / Completed Array(s) need to show tilt of each array completed.



Jay Page

Roof / Completed Array(s) need to show tilt of each array completed.



Jay Page

Roof / Completed Array(s) need to show tilt of each array completed.



Jay Page

Roof / Wire Management - Quality pictures (need to show the entire array under the panel through pictures.absolutely no dangling wires)



Jay Page

Electrical / Path To Array Roof/Attic - conduit run, j-box inside and out, sealed penetration, etc.,



Jay Page
Loc: 35.4068, -78.7125

Electrical / GEC (Grounding Electrode Conductor) - main GEC (photo of the home's grounding system, MSP overview if none found)



Jay Page
Loc: 35.4069, -78.7126

Electrical / GEC (Grounding Electrode Conductor) - main GEC (photo of the home's grounding system, MSP overview if none found)



Jay Page
Loc: 35.4068, -78.7124

Electrical / MSP (Main Service Panel): Detailed photos of breaker installed



Jay Page
Loc: 35.4069, -78.7125

Electrical / MSP (Main Service Panel): Detailed photos of breaker installed

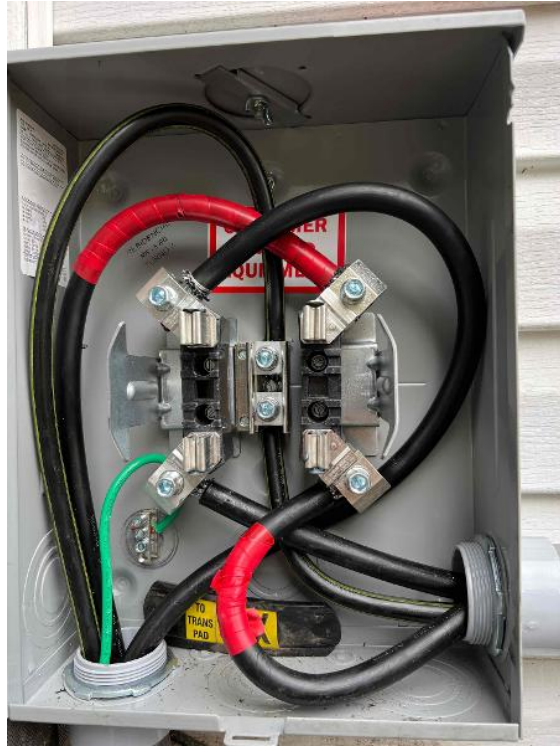

Jay Page
Loc: 35.4069, -78.7125

Electrical / MSP (Main Service Panel) - Photo of Entire Box After Interconnection



Jay Page
Loc: 35.4069, -78.7125

Electrical / Serial Numbers - clear photos of combiner/inverter and communication device serial numbers

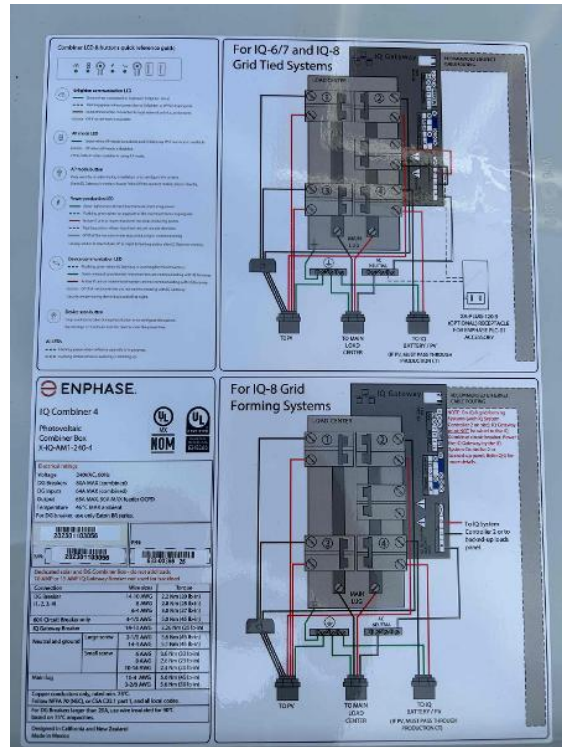

Jay Page
Loc: 35.4069, -78.7125

Electrical / PV Equipment - all PV equipment installed and completed, wiring, EGC (Solar Ground), entries/exits, open & closed boxes, completed overview.



Jay Page
Loc: 35.4069, -78.7125

Electrical / PV Equipment - all PV equipment installed and completed, wiring, EGC (Solar Ground), entries/exits, open & closed boxes, completed overview.

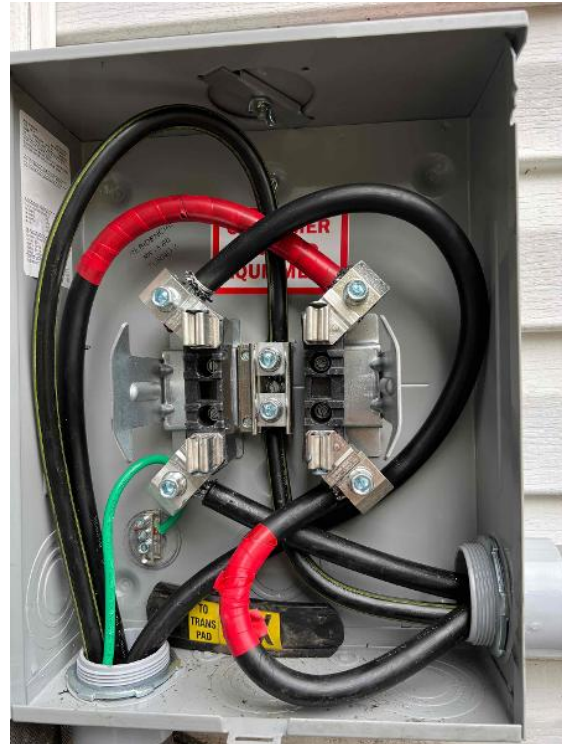

Jay Page
Loc: 35.4069, -78.7125

Electrical / PV Equipment - all PV equipment installed and completed, wiring, EGC (Solar Ground), entries/exits, open & closed boxes, completed overview.



Jay Page
Loc: 35.4069, -78.7125

Electrical / PV Equipment - all PV equipment installed and completed, wiring, EGC (Solar Ground), entries/exits, open & closed boxes, completed overview.



Jay Page
Loc: 35.4069, -78.7124

Electrical / PV Equipment - all PV equipment installed and completed, wiring, EGC (Solar Ground), entries/exits, open & closed boxes, completed overview.

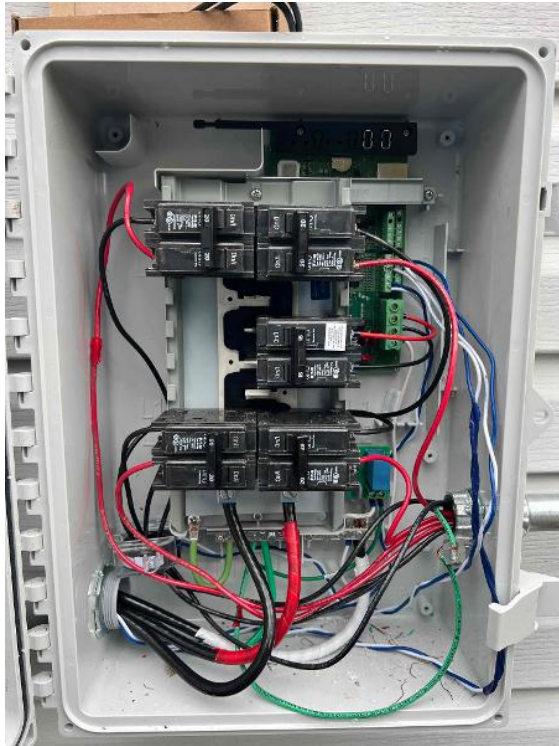

Jay Page
Loc: 35.4069, -78.7124

Electrical / PV Equipment - all PV equipment installed and completed, wiring, EGC (Solar Ground), entries/exits, open & closed boxes, completed overview.



Jay Page
Loc: 35.4069, -78.7125

Electrical / AC Disconnect - Photos of fuse sizes and wire sizes



Jay Page
Loc: 35.4069, -78.7125

Electrical / Labels - photo of all labels installed, close up and overview (note if missing any)



Jay Page
Loc: 35.4068, -78.7125

Electrical / Labels - photo of all labels installed, close up and overview (note if missing any)



Jay Page
Loc: 35.4068, -78.7125

Electrical / Labels - photo of all labels installed, close up and overview (note if missing any)



Jay Page
Loc: 35.4068, -78.7125

Electrical / Labels - photo of all labels installed, close up and overview (note if missing any)



Jay Page
Loc: 35.4068, -78.7125

Electrical / Labels - photo of all labels installed, close up and overview (note if missing any)



Jay Page
Loc: 35.4068, -78.7124

Electrical / Photo of location of plans left on site

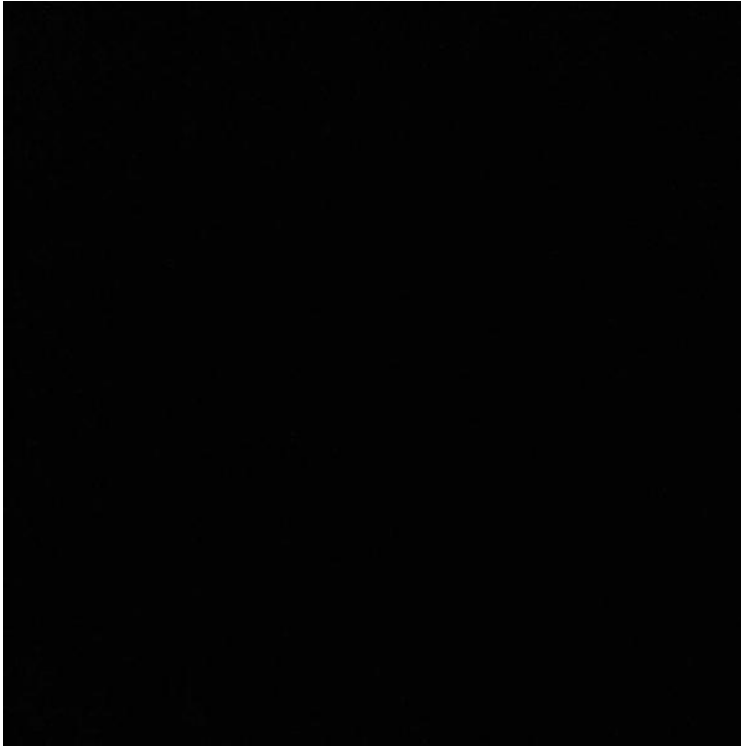

Jay Page
Loc: 35.2757, -78.6572

Completion / STICKER MAP: Optimizer/micro-inverter stickers and sticker map showing layout and string map to j-box

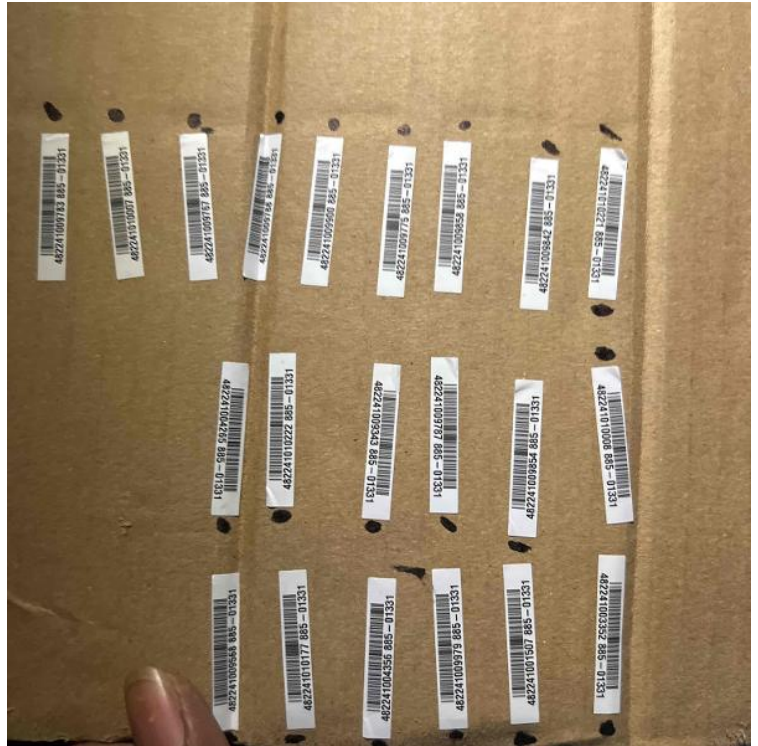

Jay Page
Loc: 35.2671, -78.6708

Completion / STICKER MAP: Optimizer/micro-inverter stickers and sticker map showing layout and string map to j-box

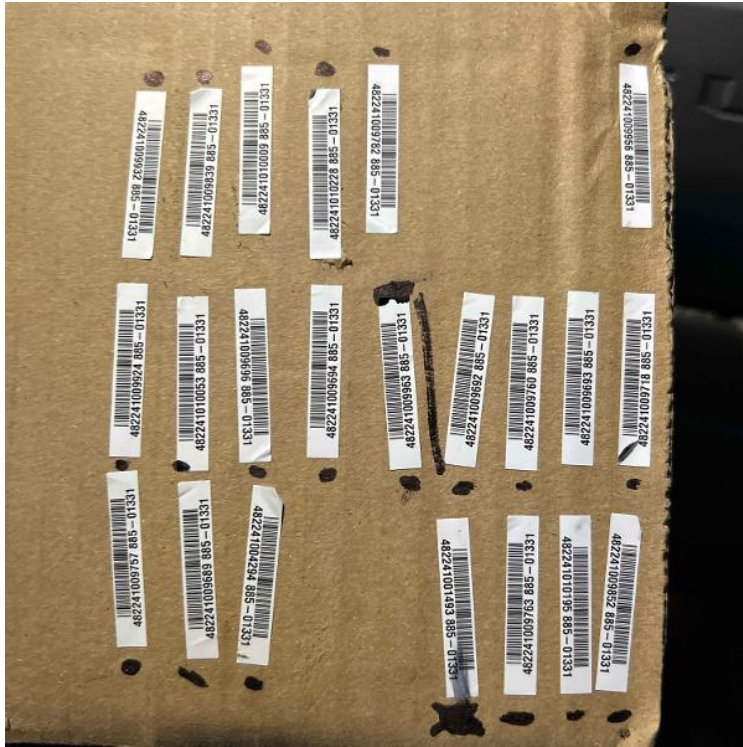

Jay Page
Loc: 35.2671, -78.6712

Completion / Screenshot of Panels Detected and Communicating in Commissioning App (Solaredge/Enphase)



Jay Page

Completion / Screenshot of Panels Detected and Communicating in Commissioning App (Solaredge/Enphase)

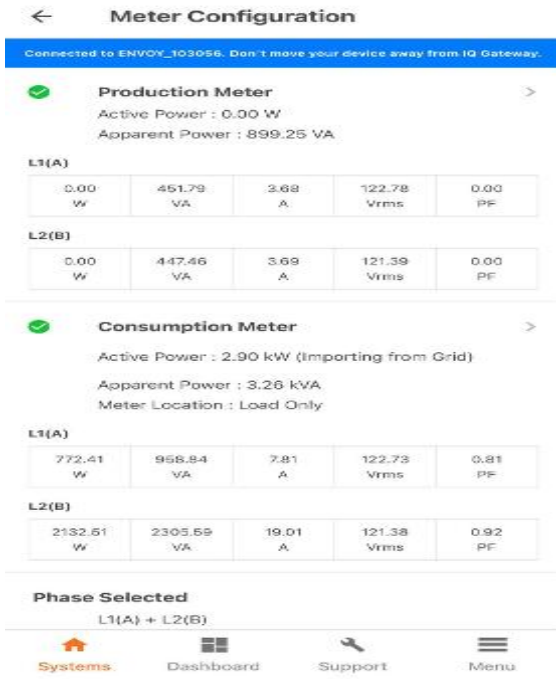

Jay Page

Completion / Screenshot showing Wi-Fi or cellular connection

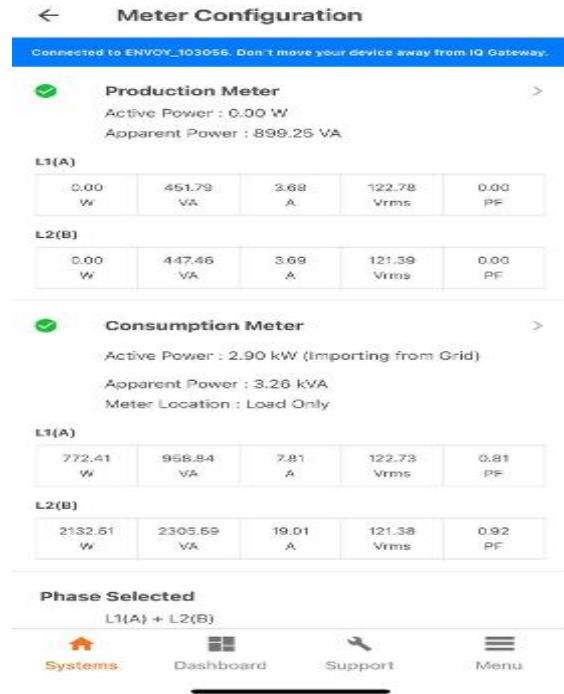

Jay Page



Jay Page