

William E. Weiss
 4894 NC W, Lilington NC 27546



Job Setup

Customer Name William E. Weiss
Address 4894 NC W, Lilington NC 27546

Initial Contact w/homeowner - Greet, job review and walk through completed? Note any initial homeowner concerns /issues? Yes

Pre-Existing - issues, damages? No

Roof

Does the install take place in NJ, MD, PA or MA? No

Was conduit run on the roof? No

Attic

Was the wire run done internally? Yes

Wire size and type installed: MC 10/4

Review the wire run. Did any of the staples pierce any part of the wire? No

Structural Upgrade - Was there a structural upgrade required? No

Roof Leak Prevention

Were there any misses while finding rafters? No

Electrical

Electrician Deangelo Mack

Directory Placard required? No

Was this a battery installation? No

Is this a TECO - FL installation No

Completion

Job Completed? Yes

Did any damage occur to the home during installation? No

Was a Wi-Fi connection achieved? Yes

Did you complete a homeowner completion review and walk through? yes

Job Setup / Location- Show the front of home with street number clearly visible



Ralph Rempart

Roof / Mount Installation - Need to show the correct sealing technique for at least one solar mount.



Ralph Rempart

Roof / Mount Installation - Need to show the correct sealing technique for at least one solar mount.



Ralph Rempart

Roof / Attachment Layout - showing COMPLETE layouts, staggered attachments, span measurement. (2 pics per array min)



Ralph Rempart

Roof / Module Label - Close up picture. This needs to be crystal clear



Ralph Rempart

Roof / Module Attachments - need to show modules are properly secured to racking.



Ralph Rempart

Roof / Module Attachments - need to show modules are properly secured to racking.



Ralph Rempart

Roof / MLPE (micro inverter/optimizer) serial number, must include model number as well.



Ralph Rempart

Roof / MLPE (micro inverter/optimizer) serial number, must include model number as well.



Ralph Rempart

Roof / Grounding: 1) Take an up close photo of the rail bonding lug.



Ralph Rempart

Roof / Conduit Penetration- Provide a picture showing the open conduit entrance demonstrating proper conductor strain relief, weather protection, and conduit stability.

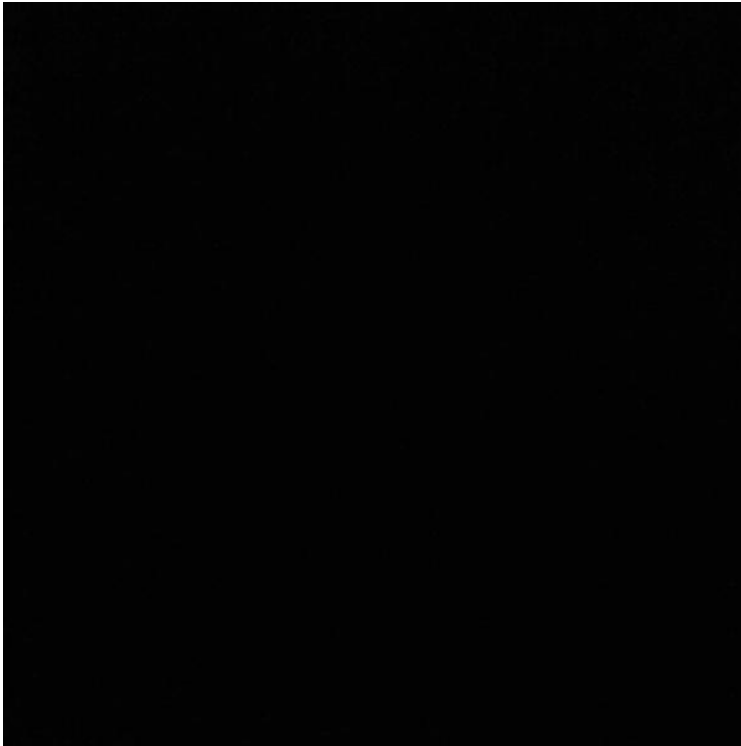

Ralph Rempart

Roof / Photos of Label on Trunk Cable/PV Wire



Ralph Rempart

Roof / Rooftop Junction Box - EGC path to array, attic penetration, entries & exits. (If penetrating the roof to run through the attic, the transition from attic to roof needs to be sealed with duct seal.)



Ralph Rempart
Loc: 35.3693, -78.8868

Roof / Rooftop Junction Box - EGC path to array, attic penetration, entries & exits. (If penetrating the roof to run through the attic, the transition from attic to roof needs to be sealed with duct seal.)



Ralph Rempart

Roof / Completed Array(s) showing COMPLETE overview of arrays multiple pics and location of rooftop junction box (3 pics per array min.) (no close up pics)



Ralph Rempart

Roof / Completed Array(s) need to show tilt of each array completed.



Ralph Rempart

Roof / Wire Management - Quality pictures (need to show the entire array under the panel through pictures.absolutely no dangling wires)



Ralph Rempart

Roof / Wire Management - Quality pictures (need to show the entire array under the panel through pictures.absolutely no dangling wires)



Ralph Rempart

Roof / Wire Management - Quality pictures (need to show the entire array under the panel through pictures.absolutely no dangling wires)



Ralph Rempart

Attic / Wire Run - All wire entrances showing the wire is stapled within 12" of entrance, full wire run with staples every 4 feet, penetration out of attic showing staples within 12" of the exit (pictures of the entire run, showing all the staples).



Ralph Rempart
Loc: 35.3692, -78.8864

Attic / Wire Run - All wire entrances showing the wire is stapled within 12" of entrance, full wire run with staples every 4 feet, penetration out of attic showing staples within 12" of the exit (pictures of the entire run, showing all the staples).



Ralph Rempart
Loc: 35.3692, -78.8864

Attic / Wire Run - All wire entrances showing the wire is stapled within 12" of entrance, full wire run with staples every 4 feet, penetration out of attic showing staples within 12" of the exit (pictures of the entire run, showing all the staples).



Ralph Rempart
Loc: 35.3692, -78.8864

Attic / Wire Run - All wire entrances showing the wire is stapled within 12" of entrance, full wire run with staples every 4 feet, penetration out of attic showing staples within 12" of the exit (pictures of the entire run, showing all the staples).



Ralph Rempart
Loc: 35.3692, -78.8864

Electrical / Path To Array Roof/Attic - conduit run, j-box inside and out, sealed penetration, etc.,



Ralph Rempart
Loc: 35.3694, -78.8867

Electrical / Path To Array Roof/Attic - conduit run, j-box inside and out, sealed penetration, etc.,



Ralph Rempart
Loc: 35.3693, -78.8868

Electrical / GEC (Grounding Electrode Conductor) - main GEC (photo of the home's grounding system, MSP overview if none found)



Ralph Rempart
Loc: 35.3693, -78.8866

Electrical / GEC (Grounding Electrode Conductor) - main GEC (photo of the home's grounding system, MSP overview if none found)



Ralph Rempart
Loc: 35.3691, -78.8864

Electrical / MSP (Main Service Panel): Detailed photos of breaker installed



Ralph Rempart
Loc: 35.3692, -78.8864

Electrical / MSP (Main Service Panel): Detailed photos of breaker installed



Ralph Rempart
Loc: 35.3693, -78.8867

Electrical / MSP (Main Service Panel) - Photo of Entire Box After Interconnection



Ralph Rempart
Loc: 35.3692, -78.8864

Electrical / MSP (Main Service Panel) - Photo of Entire Box After Interconnection



Ralph Rempart
Loc: 35.3693, -78.8867

Electrical / Serial Numbers - clear photos of combiner/inverter and communication device serial numbers



Ralph Rempart
Loc: 35.3693, -78.8868

Electrical / PV Equipment - all PV equipment installed and completed, wiring, EGC (Solar Ground), entries/exits, open & closed boxes, completed overview.

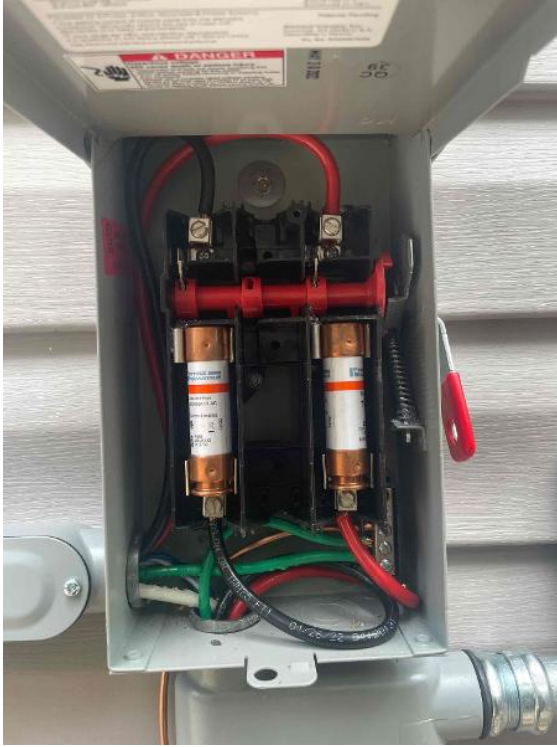

Ralph Rempart
Loc: 35.3691, -78.8864

Electrical / PV Equipment - all PV equipment installed and completed, wiring, EGC (Solar Ground), entries/exits, open & closed boxes, completed overview.



Ralph Rempart
Loc: 35.3692, -78.8864

Electrical / PV Equipment - all PV equipment installed and completed, wiring, EGC (Solar Ground), entries/exits, open & closed boxes, completed overview.

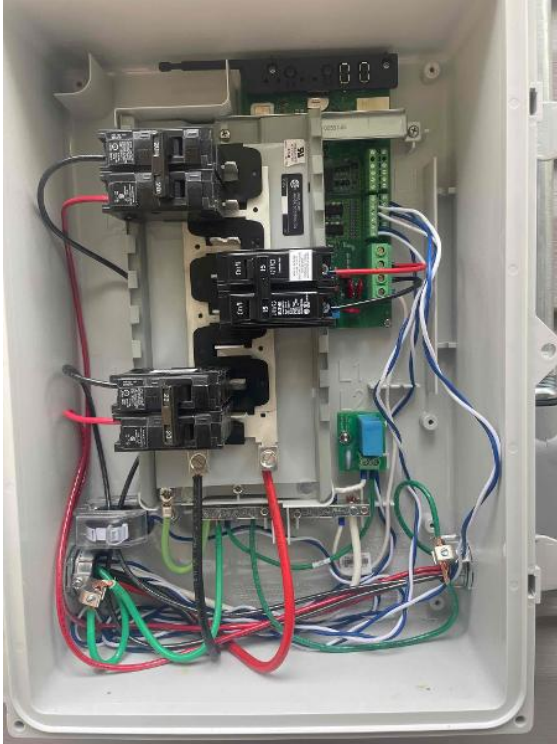

Ralph Rempart
Loc: 35.3695, -78.8865

Electrical / PV Equipment - all PV equipment installed and completed, wiring, EGC (Solar Ground), entries/exits, open & closed boxes, completed overview.



Ralph Rempart
Loc: 35.3693, -78.8868

Electrical / AC Disconnect - Photos of fuse sizes and wire sizes



Ralph Rempart
Loc: 35.3691, -78.8864

Electrical / Labels - photo of all labels installed, close up and overview (note if missing any)



Ralph Rempart
Loc: 35.3692, -78.8864

Electrical / Labels - photo of all labels installed, close up and overview (note if missing any)



Ralph Rempart
Loc: 35.3693, -78.8867

Electrical / Labels - photo of all labels installed, close up and overview (note if missing any)



Ralph Rempart
Loc: 35.3693, -78.8867

Electrical / Labels - photo of all labels installed, close up and overview (note if missing any)

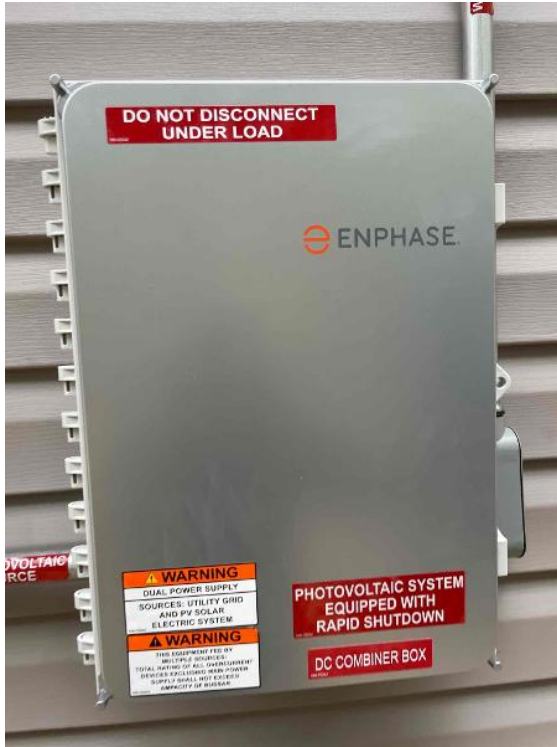

Ralph Rempart
Loc: 35.3693, -78.8867

Electrical / Labels - photo of all labels installed, close up and overview (note if missing any)



Ralph Rempart
Loc: 35.3694, -78.8867

Electrical / Labels - photo of all labels installed, close up and overview (note if missing any)



Ralph Rempart
Loc: 35.3693, -78.8867

Electrical / Photo of location of plans left on site

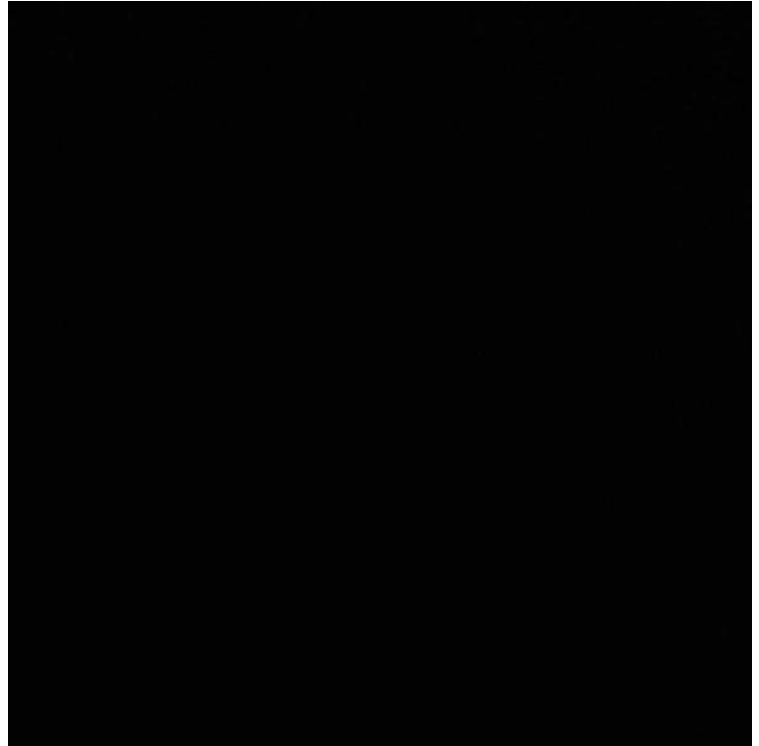

Ralph Rempart

Completion / STICKER MAP: Optimizer/micro-inverter stickers and sticker map showing layout and string map to j-box



Ralph Rempart

Completion / Screenshot of Panels Detected and Communicating in Commissioning App (Solaredge/Enphase)

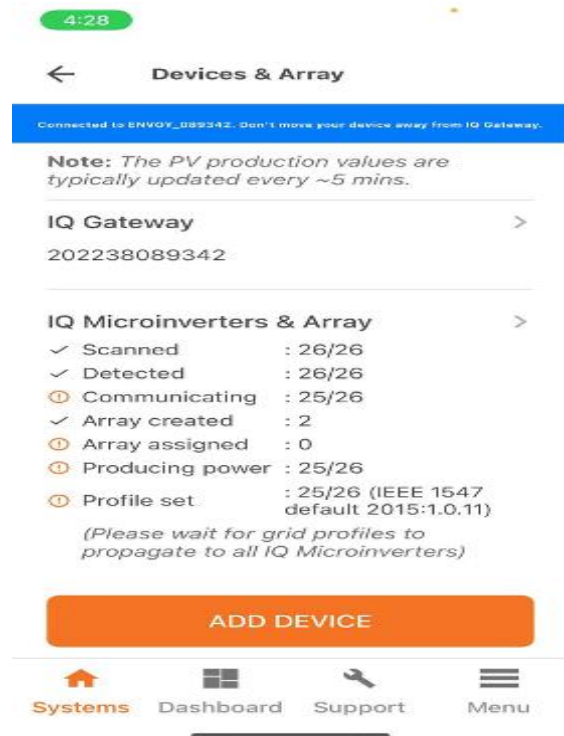

Ralph Rempart

Completion / Screenshot showing Wi-Fi connection



Ralph Rempart