



ASWELL, PAMELA B PV SYSTEM
239 EXECUTIVE DRIVE .
LILLINGTON, NC, 27546

APN:
JURISDICTION: HARNETT COUNTY (NC)
GENERAL INFORMATION

| | |
|-------------------------------|---|
| SYSTEM SIZE: | 12.400 kW-DC-STC 12.000 kW-AC |
| ROOF PITCHED: | 38 DEGREES |
| INVERTER: | (2) SOLAREEDGE SE6000H-US W/ S440 OPTIMIZERS |
| MODULES: | (31) Q PEAK DUO BLK ML G10+ 400W |
| STRINGS: | INV 1: (2) x 8 MODULE SERIES STRINGS INV 2: (1) x 7, (1) x 8 MODULE SERIES STRINGS |
| ELECTRICAL SERVICE RATING: | 200A |
| PV SYSTEM OVERCURRENT RATING: | 70A |
| PV SYSTEM DISCONNECT SWITCH: | EATON DG223NRB (100A / 2P) |
| ROOF TYPE: | COMP SHINGLE |
| ROOF FRAMING: | MANUFACTURED/ENGINEERED TRUSS |
| RACKING: | K2 SYSTEMS |
| ATTACHMENT METHOD: | MIN. 5/16" x 3 1/2 LAG SCREWS EA. STANDOFF |

TABLE OF CONTENTS

| <u>REQUIRED INFORMATION</u> | <u>SHEET NAME</u> | <u>SHEET NUMBER</u> |
|--|-----------------------|---------------------|
| SITE INFORMATION | COVER PAGE | PV 1 |
| MODULE AND EQUIPMENT LAYOUT | SITE PLAN | PV 2 |
| LOCATION & QUANTITY OF PACKING & STANDOFFS | PV LAYOUT | PV 3 |
| RACKING LOAD & UPLIFT CALCULATIONS | PV LAYOUT | PV 3 |
| ROOF ATTACHMENT DETAILS | DETAILS | PV 4 |
| ELECTRICAL 1 LINE DIAGRAM | ONE LINE | PV 5 |
| ELECTRICAL 3 LINE DIAGRAM | THREE LINE | PV 6 |
| OCB & WIRE SIZING CALCULATIONS | 1 & 3 LINE | PV 5 & 6 |
| ARRAY & INVERTER ELECTRICAL SPECIFICATIONS | 1 & 3 LINE | PV 5 & 6 |
| EQUIPMENT SPECIFICATIONS | 1 & 3 LINE | PV 5 & 6 |
| LABEL NOTES | LABELS | PV 7 |
| PV EQUIPMENT LABELING DETAIL | LABELS | PV 7 |
| DIRECTORY LABEL | PLACARD | PV 8 |
| JOB SAFETY PLAN | SAFETY PLAN | PV 9 |
| PV EQUIPMENT SPECIFICATIONS | EQUIPMENT SPEC. | PV 10 - 16 |
| DATA SHEETS & ADDITIONAL INFORMATION | SUPPLEMENTAL MATERIAL | |

VICINITY MAP

SCALE: NTS

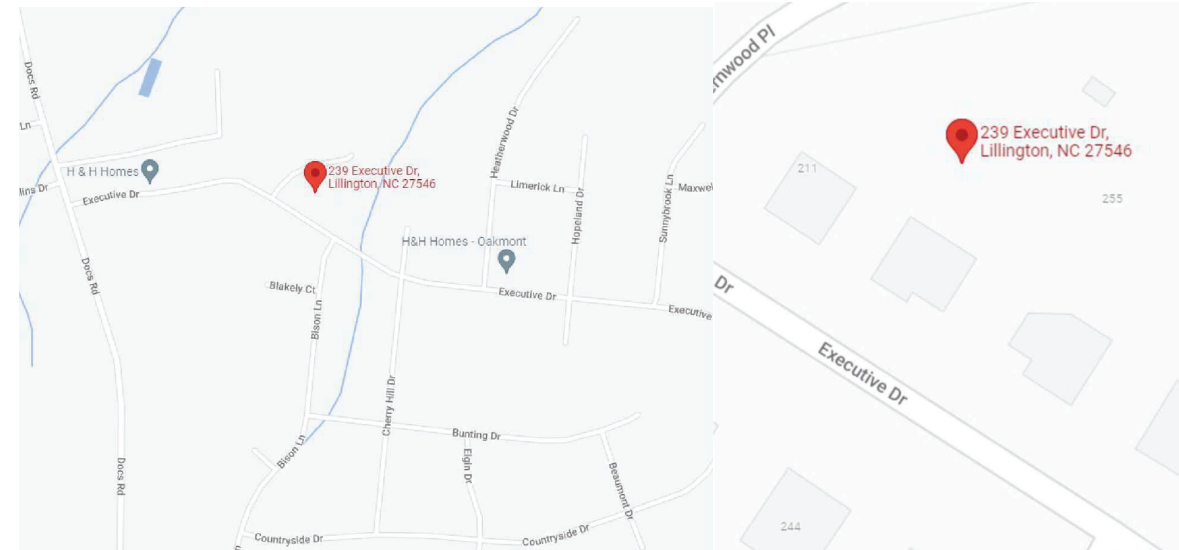

AERIAL MAP

SCALE: NTS



ENGINEERS SEAL FOR
STRUCTURAL ITEMS ONLY

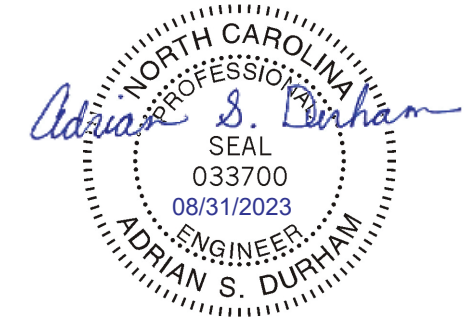

NOTES

EQUIPMENT LOCATION

- ALL EQUIPMENT SHALL MEET MINIMUM SETBACKS AS REQUIRED BY NEC 110.26.
- WIRING SYSTEMS INSTALLED IN DIRECT SUNLIGHT MUST BE RATED FOR EXPECTED OPERATING TEMPERATURE AS SPECIFIED BY NEC 690.31(A),(C) AND NEC TABLES 310.15(B)(2)(A) AND 310.15(B)(3)(C).
- JUNCTION AND PULL BOXES PERMITTED INSTALLED UNDER PV MODULES ACCORDING TO NEC 690.34.
- ADDITIONAL AC DISCONNECT(S) SHALL BE PROVIDED WHERE THE INVERTER IS NOT WITHIN SIGHT OF THE AC SERVICING DISCONNECT.
- ALL EQUIPMENT SHALL BE INSTALLED ACCESSIBLE TO QUALIFIED PERSONNEL ACCORDING TO NEC APPLICABLE CODES.
- ALL COMPONENTS ARE LISTED FOR THEIR PURPOSE AND RATED FOR OUTDOOR USAGE WHEN APPROPRIATE.

WIRING & CONDUIT NOTES

- ALL CONDUITS AND WIRE WILL BE LISTED AND APPROVED FOR THEIR PURPOSE. CONDUIT AND WIRE SPECIFICATIONS ARE BASED ON MINIMUM CODE REQUIREMENTS AND ARE NOT MEANT TO LIMIT UP-SIZING.
- CONDUCTORS SIZED ACCORDING TO NEC 690.8, NEC 690.7.
- DC WIRING LIMITED TO MODULE FOOTPRINT. MICRO INVERTER WIRING SYSTEMS SHALL BE LOCATED AND SECURED UNDER THE ARRAY WITH SUITABLE WIRING CLIPS.
- AC CONDUCTORS COLORED OR MARKED AS FOLLOWS: PHASE A OR L1- BLACK, PHASE B OR L-2 RED, OR OTHER CONVENTION IF THREE PHASE, PHASE C OR L3-BLUE, YELLOW, ORANGE, OR OTHER CONVENTION NEUTRAL- WHITE OR GREY IN 4-WIRE DELTA CONNECTED SYSTEMS THE PHASE WITH THE HIGHER VOLTAGE TO BE MARKED ORANGE NEC 110.15.

GENERAL NOTES

- MODULES ARE LISTED UNDER UL 1703 AND CONFORM TO THE STANDARDS.
- INVERTERS ARE LISTED UNDER UL 1741 AND CONFORM TO THE STANDARDS.
- DRAWINGS ARE DIAGRAMMATIC, INDICATING GENERAL ARRANGEMENT OF THE PV SYSTEM AND THE ACTUAL SITE CONDITION MIGHT VARY.
- WORKING CLEARANCES AROUND THE NEW PV ELECTRICAL EQUIPMENT WILL BE MAINTAINED IN ACCORDANCE WITH NEC 110.26.
- ALL GROUND WIRING CONNECTED TO THE MAIN SERVICE GROUNDING IN MAIN SERVICE PANEL/SERVICE COMPONENT.
- ALL CONDUCTORS SHALL BE 600V, 75° C STANDARD COPPER UNLESS OTHERWISE NOTED.
- WHEN REQUIRED, A LADDER SHALL BE IN PLACE FOR INSPECTION IN COMPLIANCE WITH OSHA REGULATIONS.
- THE SYSTEM WILL NOT BE INTERCONNECTED BY THE CONTRACTOR UNTIL APPROVAL FROM THE LOCAL JURISDICTION AND/OR THE UTILITY.
- ROOF ACCESS POINT SHALL BE LOCATED IN AREAS THAT DO NOT REQUIRE THE PLACEMENT OF GROUND LADDERS OVER OPENINGS SUCH AS WINDOWS WHERE THE ACCESS POINT DOES NOT CONFLICT WITH OVERHEAD OBSTRUCTIONS SUCH AS TREES, WIRES OR SIGNS.
- PV ARRAY COMBINER/JUNCTION BOX PROVIDES TRANSITION FROM ARRAY WIRING TO CONDUIT WIRING.

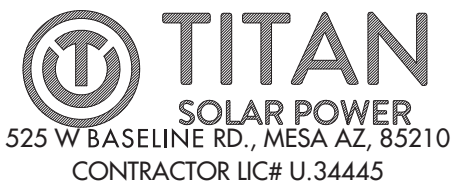

ASWELL, PAMELA B RESIDENCE
 239 EXECUTIVE DRIVE , LILLINGTON, NC, 27546
 LAT:35.326084, LON:-78.989356
 TSP129199

(31) Q PEAK DUO BLK ML G10+ 400W
 (2) SOLAREEDGE SE6000H-US
 12.400 kW DC SYSTEM SIZE
 12.000 kW AC SYSTEM SIZE

DATE: 8/31/2023
 REV:A
 DRAWN BY: JS

SEAL:

COVER PAGE
PV 1



PROJECT NOTES

1. UTILITY SHALL HAVE 24HR UNRESTRICTED ACCESS TO ALL PHOTOVOLTAIC COMPONENTS LOCATED AT SES EQUIPMENT
2. NO LOCKED GATES, DOGS, ETC SHALL IMPEDE ACCESS TO SES EQUIPMENT
3. WORKSPACE IN FRONT OF AC ELECTRICAL SYSTEM COMPONENTS SHALL BE IN ACCORDANCE WITH CENTRAL ELECTRIC MEMBERSHIP CORPORATION AND NEC REQUIREMENTS.

08/31/2023

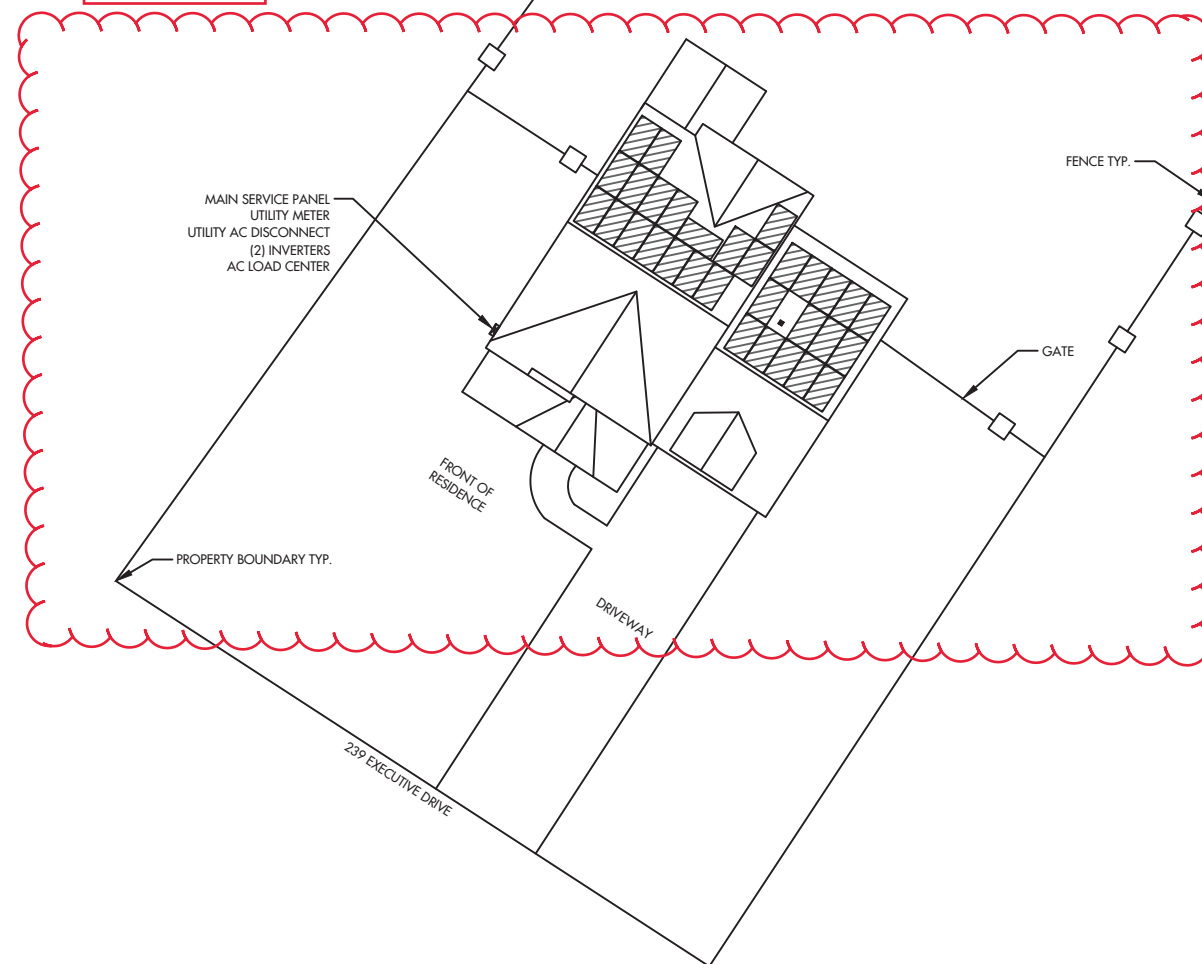

ENGINEERS SEAL FOR STRUCTURAL ITEMS ONLY

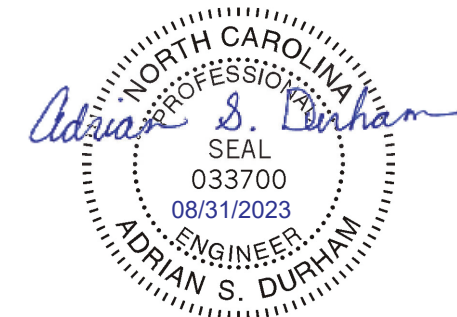

TITAN
SOLAR POWER
 525 W BASELINE RD., MESA AZ, 85210
 CONTRACTOR LIC# U.34445

ASWELL, PAMELA B RESIDENCE
 239 EXECUTIVE DRIVE , LILLINGTON, NC, 27546
 LAT:35.326084, LON:-78.989356
 TSP129199

(31) Q PEAK DUO BLK ML G10+ 400W
 (2) SOLAREEDGE SE6000H-US
 12.400 kW DC SYSTEM SIZE
 12.000 kW AC SYSTEM SIZE

SCALE: 9/256" = 1'-0"
 DATE: 8/31/2023
 REV: A
 DRAWN BY: JS

SEAL:

SITE PLAN
PV 2

ARRAY INFORMATION

AR-01

QUANTITY: 17
MOUNTING TYPE: FLUSH
ARRAY TILT: 38°
AZIMUTH: 33°
ATTACHMENT SPACING: 4' STAGGERED
ROOF TYPE: COMP SHINGLE

AR-02

QUANTITY: 14
MOUNTING TYPE: FLUSH
ARRAY TILT: 38°
AZIMUTH: 33°
ATTACHMENT SPACING: 4' STAGGERED
ROOF TYPE: COMP SHINGLE

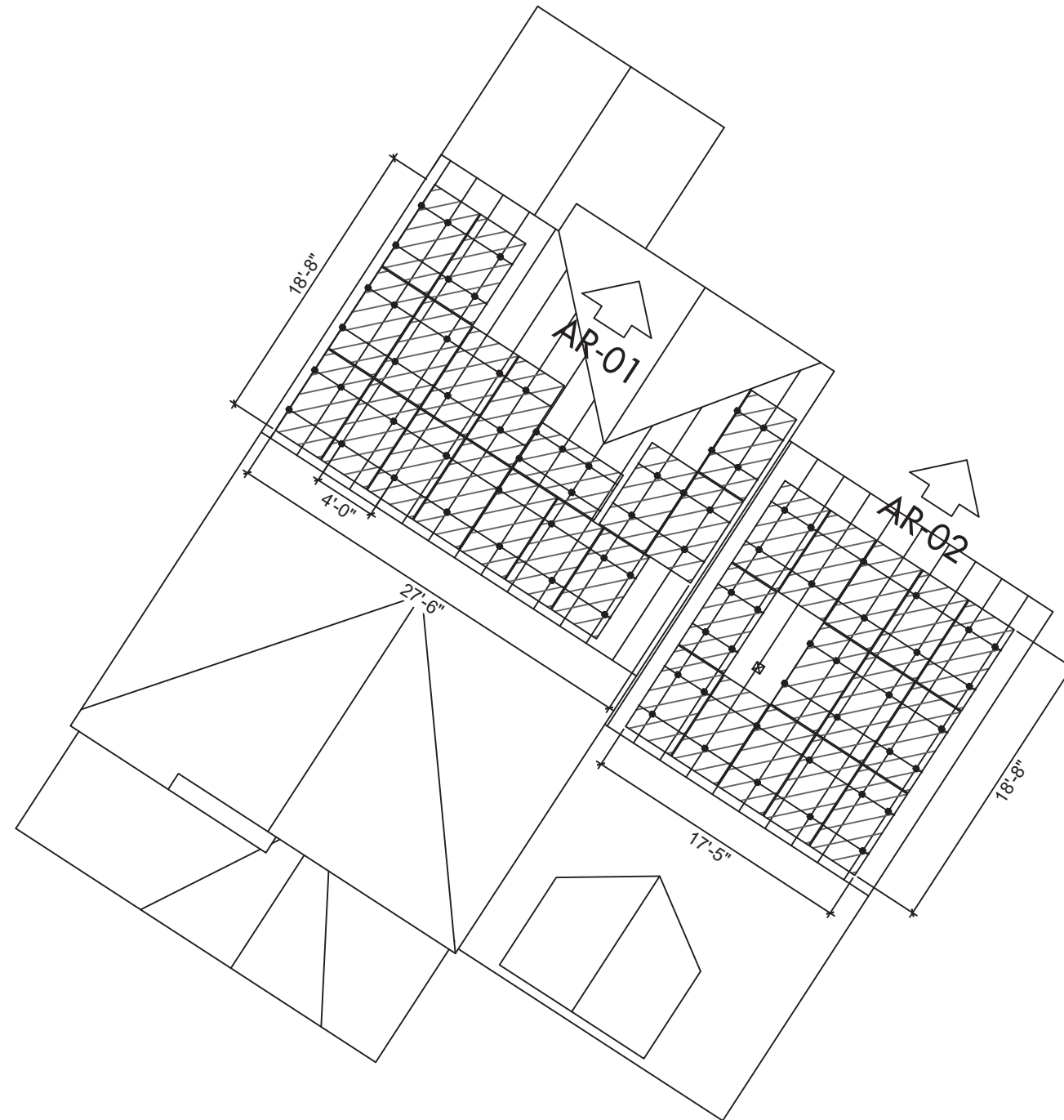

NOTES

- ROOF VENTS, SKYLIGHTS, WILL NOT BE COVERED UPON PV INSTALLATION
- TOTAL ROOF AREA = 3228 SQ-FT
- TOTAL ARRAY AREA = 654.75 SQ-FT
- ARRAY COVERAGE = 20.28%

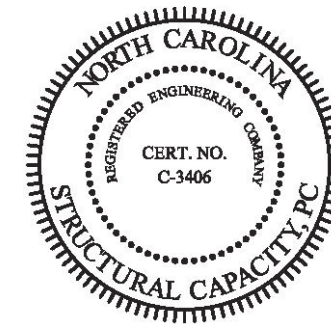

ENGINEERS SEAL FOR
STRUCTURAL ITEMS ONLY

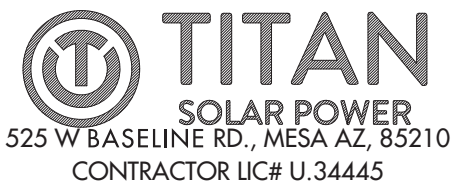
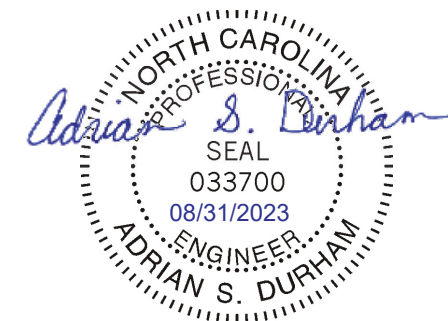

ASWELL, PAMELA B RESIDENCE
239 EXECUTIVE DRIVE , LILLINGTON, NC, 27546
LAT:35.326084, LON:-78.989356
TSP129199

(31) Q PEAK DUO BLK ML G10+ 400W
(2) SOLAREEDGE SE6000H-US
12.400 kW DC SYSTEM SIZE
12.000 kW AC SYSTEM SIZE

SCALE: 13/128" = 1'-0"
DATE: 8/31/2023
REV:A
DRAWN BY: JS

SEAL:

PV LAYOUT
PV 3

MODULE & RACKING INFORMATION

MODULE: Q PEAK DUO BLK ML G10+ 400W
MODULE WEIGHT: 48.50 LBS
MODULE DIMENSIONS: 74"x 41.1" x 1.5"
RACKING/RAIL: K2 SYSTEMS / K2 SYSTEMS

ROOF & FRAMING INFORMATION

MATERIAL: COMP SHINGLE
RAFTER/TRUSS SIZE: 2" x 4"
RAFTER/TRUSS SPACING: 2'

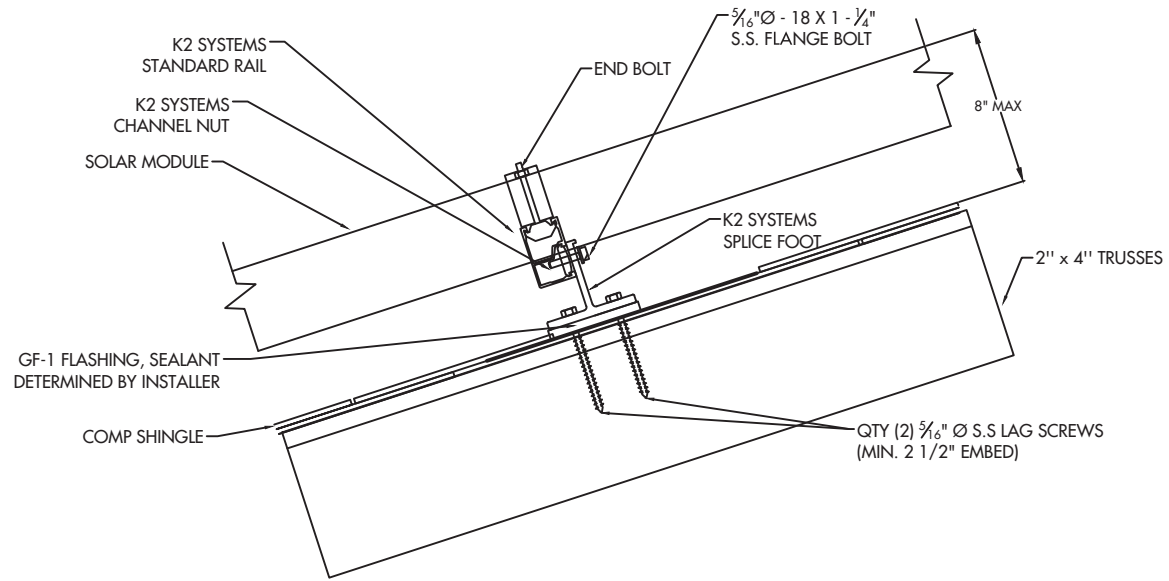

ARRAY 01: 17 MODULES

UPLIFT = 10771.63 LBS.
POINT LOAD = 21.56 LBS. PER MOUNTING POINT
PULLOUT STRENGTH = 21525.00 LBS.
DISTRIBUTED LOAD = 2.46 PSF
MODULE & RACKING WEIGHT = 884.00 LBS

ARRAY 02: 14 MODULES

UPLIFT = 8870.75 LBS.
POINT LOAD = 21.41 LBS. PER MOUNTING POINT
PULLOUT STRENGTH = 17850.00 LBS.
DISTRIBUTED LOAD = 2.46 PSF
MODULE & RACKING WEIGHT = 728.00 LBS



ENGINEERS SEAL FOR
STRUCTURAL ITEMS ONLY

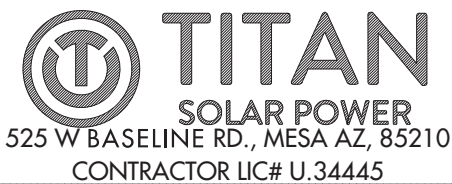
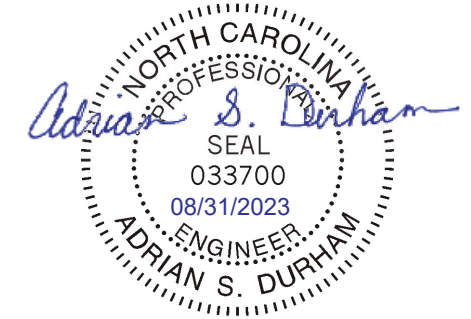

ASWELL, PAMELA B RESIDENCE
239 EXECUTIVE DRIVE , LILLINGTON, NC, 27546
LAT:35.326084, LON:-78.989356
TSP129199

(31) Q PEAK DUO BLK ML G10+ 400W
(2) SOLAREdge SE6000H-US
12.400 kW DC SYSTEM SIZE
12.000 kW AC SYSTEM SIZE

DATE: 8/31/2023
REV:A
DRAWN BY: JS

SEAL:

DETAILS
PV 4

PV MODULE

Q PEAK DUO BLK ML G10+ 400W
 W = 400 W
 ISC = 11.14 ADC
 VOC = 45.30 VDC
 IMP = 10.77 ADC
 VMP = 37.13 VDC
 TVOC = -0.270% / °C

WIRE SCHEDULE

A - (4) #10 AWG-CU PV WIRE (HR)
 (1) #10 AWG-CU BARE COPPER WIRE (GND)
 IN FREE AIR
 B - (4) #10 AWG-CU THWN-2 WIRE (HR)
 (1) #10 AWG-CU THWN-2 WIRE (GND)
 3/4" EMT

C - (3) #8 AWG-CU THWN-2 WIRE (HR)
 (1) #8 AWG-CU THWN-2 WIRE (GND)
 3/4" EMT
 D - (3) #4 AWG-CU THWN-2 WIRE (HR)
 (1) #8 AWG-CU THWN-2 WIRE (GND)
 1" EMT

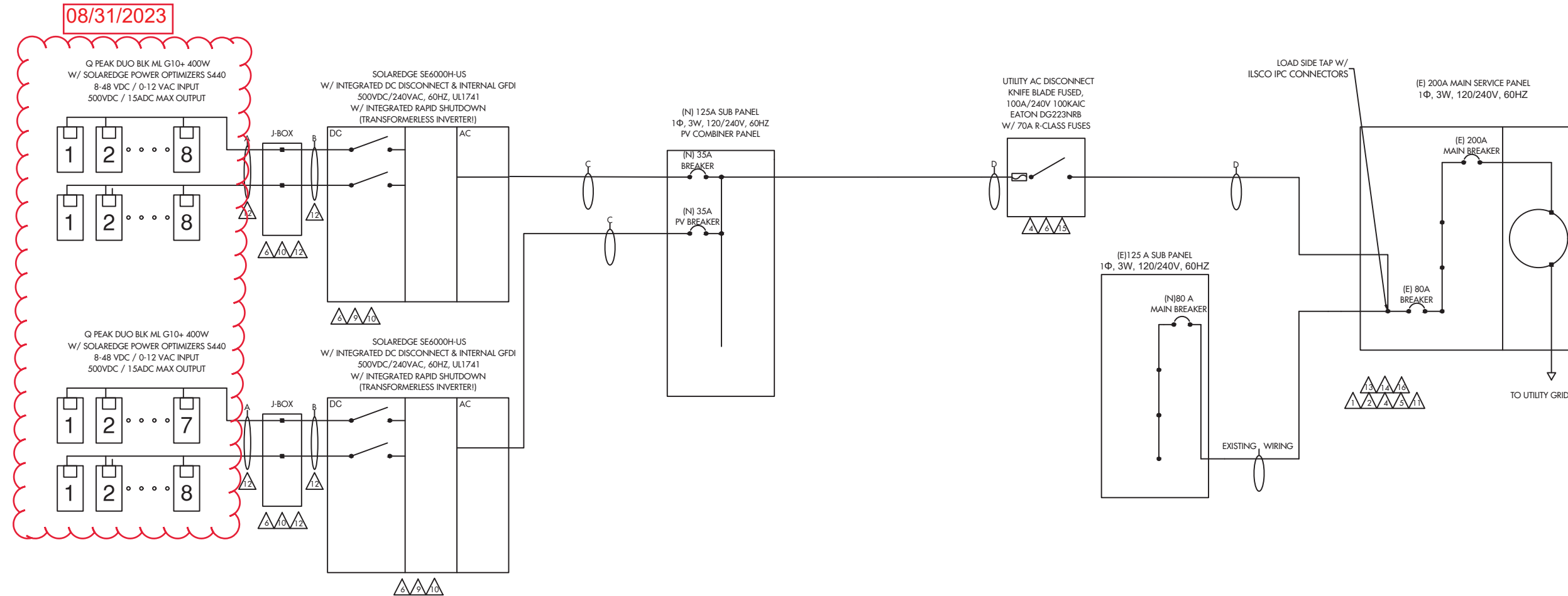

WIRE SIZE CALCULATIONS

TEMP CORRECTION FACTOR: 0.87 (43° AMBIENT)
 ROOFTOP TEMP CORRECTION FACTOR: 1.00 (43° ADJUSTED)
 (2" ABOVE ROOFTOP / 0° TEMP ADDERS - AS OCCURS)
 (TEMP DATA TAKEN FROM ASHRAE 2% AVG HIGH TEMP)

DC WIRING
 CONDUIT FILL FACTOR = 0.80
 OPTIMIZER MAX. CURRENT = 18.75A DC (15A X 1.25)
 #10- AWG CU. AMPACITY = 47.85A (55A X 0.87)
 FREE AIR
 #10 - AWG CU. AMPACITY = 27.84A (40A X 0.87 X 0.80)
 ROOFTOP CONDUIT

AC WIRING: INVERTER 1 (SOLAREEDGE SE6000H-US)
 CONDUIT FILL FACTOR = 1 (3) CONDUCTORS
 MAX. INVERTER CURRENT = 25A (PER INVERTER SPECS)
 MIN. INVERTER OCP = 31.25A (25A X 1.25)
 INVERTER OCP = 35A
 #8 - AWG CU AMPACITY = 47.85A (55A X 1 X 0.87)

AC WIRING: INVERTER 2 (SOLAREEDGE SE6000H-US)
 CONDUIT FILL FACTOR = 1 (3) CONDUCTORS
 MAX. INVERTER CURRENT = 25A (PER INVERTER SPECS)
 MIN. INVERTER OCP = 31.25A (25A X 1.25)
 INVERTER OCP = 35A
 #8 - AWG CU AMPACITY = 47.85A (55A X 1 X 0.87)

AC WIRING: INVERTER 1 & 2 COMBINED
 MAX. INVERTER 1 MAX INVERTER CURRENT = 25A
 MAX. INVERTER 2 MAX INVERTER CURRENT = 25A
 MAX. INVERTER 1 & 2 COMBINED CURRENT = 50A
 MIN. COMBINED INVERTER OCP = (25A + 25A) x 1.25 = 62.5
 INVERTER OCP COMBINED = 70A
 #4 - AWG CU AMPACITY = 82.65A (95A X 1 X 0.87)

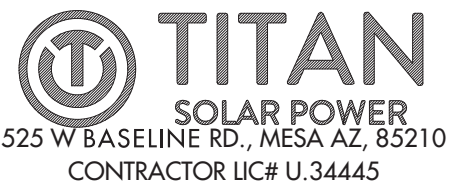

ASWELL, PAMELA B RESIDENCE
 239 EXECUTIVE DRIVE, LILLINGTON, NC, 27546
 LAT:35.326084, LON:-78.989356
 TSP129199

(31) Q PEAK DUO BLK ML G10+ 400W
 (2) SOLAREEDGE SE6000H-US
 12.400 kW DC SYSTEM SIZE
 12.000 kW AC SYSTEM SIZE

DATE: 8/31/2023
 REV:A
 DRAWN BY: JS

SEAL:

ONE LINE
 PV 5

PV MODULE

Q PEAK DUO BLK ML G10+ 400W
 W = 400 W
 ISC = 11.14 ADC
 VOC = 45.30 VDC
 IMP = 10.77 ADC
 VMP = 37.13 VDC
 TVOC = -0.270% / °C

WIRE SCHEDULE

A - (4) #10 AWG-CU PV WIRE (HR)
 (1) #10 AWG-CU BARE COPPER WIRE (GND)
 IN FREE AIR
 B - (4) #10 AWG-CU THWN-2 WIRE (HR)
 (1) #10 AWG-CU THWN-2 WIRE (GND)
 3/4" EMT

C - (3) #8 AWG-CU THWN-2 WIRE (HR)
 (1) #8 AWG-CU THWN-2 WIRE (GND)
 3/4" EMT
 D - (3) #4 AWG-CU THWN-2 WIRE (HR)
 (1) #8 AWG-CU THWN-2 WIRE (GND)
 1" EMT

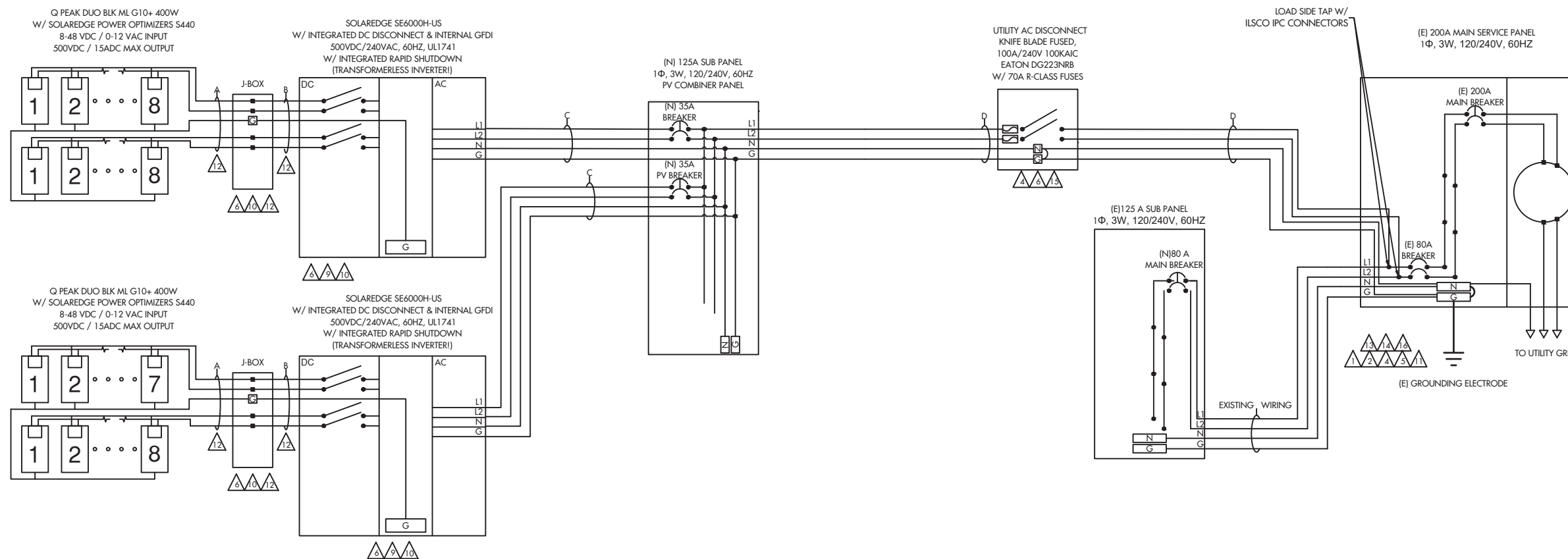

WIRE SIZE CALCULATIONS

TEMP CORRECTION FACTOR: 0.87 (43° AMBIENT)
 ROOFTOP TEMP CORRECTION FACTOR: 1.00 (43° ADJUSTED)
 (2" ABOVE ROOFTOP / 0° TEMP ADDERS - AS OCCURS)
 (TEMP DATA TAKEN FROM ASHRAE 2% AVG HIGH TEMP)

DC WIRING
 CONDUIT FILL FACTOR = 0.80
 OPTIMIZER MAX. CURRENT = 18.75A DC (15A X 1.25)
 #10- AWG CU. AMPACITY = 47.85A (55A X 0.87)
 FREE AIR
 #10 - AWG CU. AMPACITY = 27.84A (40A X 0.87 X 0.80)
 ROOFTOP CONDUIT

AC WIRING: INVERTER 1 (SOLAREDGE SE6000H-US)
 CONDUIT FILL FACTOR = 1 (3) CONDUCTORS
 MAX. INVERTER CURRENT = 25A (PER INVERTER SPECS)
 MIN. INVERTER OCP = 31.25A (25A X 1.25)
 INVERTER OCP = 35A
 #8 - AWG CU AMPACITY = 47.85A (55A X 1 X 0.87)

AC WIRING: INVERTER 2 (SOLAREDGE SE6000H-US)
 CONDUIT FILL FACTOR = 1 (3) CONDUCTORS
 MAX. INVERTER CURRENT = 25A (PER INVERTER SPECS)
 MIN. INVERTER OCP = 31.25A (25A X 1.25)
 INVERTER OCP = 35A
 #8 - AWG CU AMPACITY = 47.85A (55A X 1 X 0.87)

AC WIRING: INVERTER 1 & 2 COMBINED
 MAX. INVERTER 1 MAX INVERTER CURRENT = 25A
 MAX. INVERTER 2 MAX INVERTER CURRENT = 25A
 MAX. INVERTER 1 & 2 COMBINED CURRENT = 50A
 MIN. COMBINED INVERTER OCP = (25A + 25A) x 1.25 = 62.5
 INVERTER OCP COMBINED = 70A
 #4 - AWG CU AMPACITY = 82.65A (95A X 1 X 0.87)

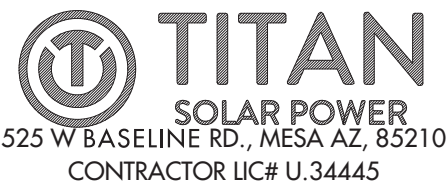

ASWELL, PAMELA B RESIDENCE
 239 EXECUTIVE DRIVE, LILLINGTON, NC, 27546
 LAT:35.326084, LON:-78.989356
 TSP129199

(31) Q PEAK DUO BLK ML G10+ 400W
 (2) SOLAREDGE SE6000H-US
 12.400 kW DC SYSTEM SIZE
 12.000 kW AC SYSTEM SIZE

DATE: 8/31/2023
 REV:A
 DRAWN BY: JS

SEAL:

THREE LINE
 PV 6

1 **CAUTION**
PHOTOVOLTAIC SYSTEM CIRCUIT IS BACKFED
LOCATION: BACKFED BREAKER
CODE REF: NEC 705.12(4)

2 **WARNING**
INVERTER OUTPUT CONNECTION:
DO NOT RELOCATE THIS
OVERCURRENT DEVICE
LOCATION: BACKFED BREAKER
CODE REF: 2017 NEC 705.12(2)(3)(b)

3 **WARNING**
A GENERATION SOURCE IS CONNECTED TO THE SUPPLY
(UTILITY) SIDE OF THE MAIN SERVICE DISCONNECT. FOLLOW
THE PROPER LOCK-OUT/TAG-OUT PROCEDURES TO ENSURE
THE PHOTOVOLTAIC SYSTEM UTILITY DISCONNECT SWITCH IS
OPENED PRIOR TO PERFORMING WORK ON THIS DEVICE
LOCATION: (IF APPLICABLE)
SUPPLY SIDE TAP
LOAD PANEL
CODE REF: UTILITY

4 **PHOTOVOLTAIC AC DISCONNECT**
RATED AC OPERATING CURRENT: 50A AC
NOMINAL OPERATING AC VOLTAGE: 240VAC
LOCATION: MAIN PANEL
AC DISCONNECT(S)
CODE REF: NEC 690.54

5 **RAPID SHUTDOWN
SWITCH FOR
SOLAR PV SYSTEM**
LOCATION: MAIN PANEL (EXTERIOR)
PV BREAKER (INTERIOR)
CODE REF: NEC 690.56(C)(3)

6 **WARNING**
ELECTRICAL SHOCK HAZARD
TERMINALS ON BOTH LINE AND
LOAD SIDES MAY BE ENERGIZED
IN THE OPEN POSITION
LOCATION: COMBINER PANEL
AC DISCONNECT
JUNCTION BOX
INVERTER(S)
CODE REF: NEC 690.13(B)

7 **PHOTOVOLTAIC
SYSTEM METER**
LOCATION: DEDICATED KWH METER
CODE REF: NEC 690.4(B) UTILITY

8 **WARNING**
PHOTOVOLTAIC SYSTEM
COMBINER PANEL
DO NOT ADD LOADS
LOCATION: AC COMBINER PANEL
CODE REF: NEC 690.13(B)

9 **PHOTOVOLTAIC SYSTEM DC DISCONNECT**
MAXIMUM VOLTAGE: 480VDC
MAXIMUM CIRCUIT CURRENT: 15.0ADC
MAX. RATED OUTPUT CURRENT OF
THE CHARGE CONTROLLER OR DC-
TO-DC- CONVERTER (IF INSTALLED) 15.0ADC
LOCATION: DC DISCONNECT
INVERTER
CODE REF: UTILITY

10 **WARNING**
ELECTRICAL SHOCK HAZARD
TERMINALS ON BOTH LINE AND
LOAD SIDES MAY BE ENERGIZED
IN THE OPEN POSITION
DC VOLTAGE IS ALWAYS PRESENT
WHEN SOLAR MODULES ARE
EXPOSED TO SUNLIGHT
LOCATION: DC DISCONNECT, COMBINE BOX
CODE REF: NEC 690.13(B)

11 **SOLAR PV SYSTEM EQUIPPED
WITH RAPID SHUTDOWN**
TURN RAPID SHUTDOWN
SWITCH TO THE "OFF"
POSITION TO SHUT DOWN
PV SYSTEM AND REDUCE
SHOCK HAZARD IN THE
ARRAY.
LOCATION: MAIN SERVICE (OUTSIDE COVER)
CODE REF: NEC 690.12
NEC 690.56(C)(1)(a)
YELLOW STICKER

12 **WARNING PHOTOVOLTAIC POWER SOURCE**
LOCATION: DC CONDUIT
JUNCTION BOX
NO MORE THAN 10FT
CODE REF: NEC 690.31(G)(3)
NEC 690.31(G)(4)
REFLECTIVE AND WEATHER RESISTANT

LABEL REQUIRES CAPITALIZED LETTERS WITH A MINIMUM HEIGHT OF 3/8 INCH, WHITE LETTERS ON RED BACKGROUND
LABELS SHALL BE PLACED ON INTERIOR AND EXTERIOR DC CONDUIT, RACEWAYS, ENCLOSURES, AND CABLE ASSEMBLIES
EVERY 10 FEET, WITHIN 1 FOOT OF TURNS OR BENDS AND WITHIN 1 FOOT ABOVE AND BELOW PENETRATIONS OF
ROOF/CEILING ASSEMBLIES, WALLS OR BARRIERS.

13 **CAUTION**
DUAL POWER SOURCE
SECOND SOURCE IS
PHOTOVOLTAIC
LOCATION: SERVICE METER
MAIN PANEL

14 **WARNING**
INVERTER OUTPUT CONNECTION
DO NOT RELOCATE THIS
OVERCURRENT DEVICE
LOCATION: (IF APPLICABLE)
SERVICE PANEL
CODE REF: NEC 705.12(7)

15 **PHOTOVOLTAIC SYSTEM
UTILITY DISCONNECT SYSTEM**
LOCATION: AC DISCONNECT
CODE REF: UTILITY

16 **PV SOLAR BREAKER**
DO NOT RELOCATE THIS
OVERCURRENT DEVICE
LOCATION: MAIN PANEL (EXTERIOR)
PV BREAKER (INTERIOR)
CODE REF: NEC 705.12(B)(2)(3)(B)



ASWELL, PAMELA B RESIDENCE
239 EXECUTIVE DRIVE, LILLINGTON, NC, 27546
LAT:35.326084, LON:-78.989356
TSP129199

(31) Q PEAK DUO BLK ML G10+ 400W
(2) SOLAREEDGE SE6000H-US
12.400 kW DC SYSTEM SIZE
12.000 kW AC SYSTEM SIZE

DATE: 8/31/2023
REV: A
DRAWN BY: JS

SEAL:

LABELS
PV 7

CAUTION

POWER TO THIS BUILDING IS
SUPPLIED FROM THE FOLLOWING
SOURCES WITH DISCONNECTS AS
SHOWN:

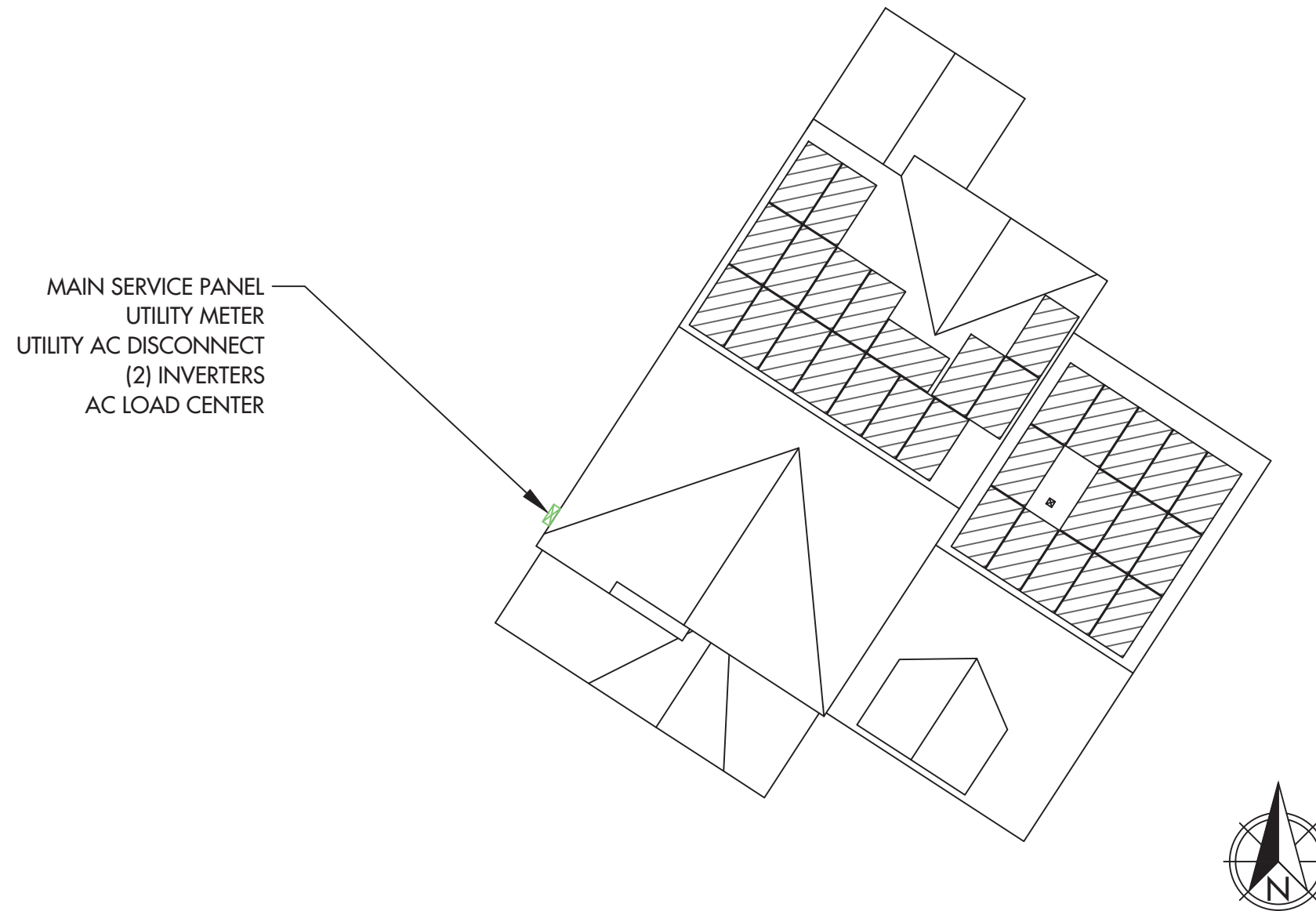

DIRECTORY PLAQUE IN
ACCORDANCE WITH
NEC690.56(A)(B), 705.10

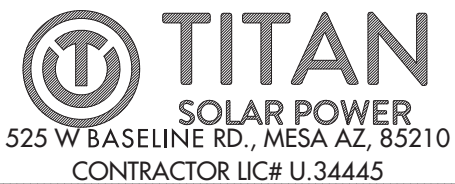

ASWELL, PAMELA B RESIDENCE
239 EXECUTIVE DRIVE , LILLINGTON, NC, 27546
LAT:35.326084, LON:-78.989356
TSP129199

(31) Q PEAK DUO BLK ML G10+ 400W
(2) SOLAREDGE SE6000H-US
12.400 kW DC SYSTEM SIZE
12.000 kW AC SYSTEM SIZE



DATE: 8/31/2023
REV: A
DRAWN BY: JS

SEAL:

PLACARD
PV 8

JOB SAFETY PLAN

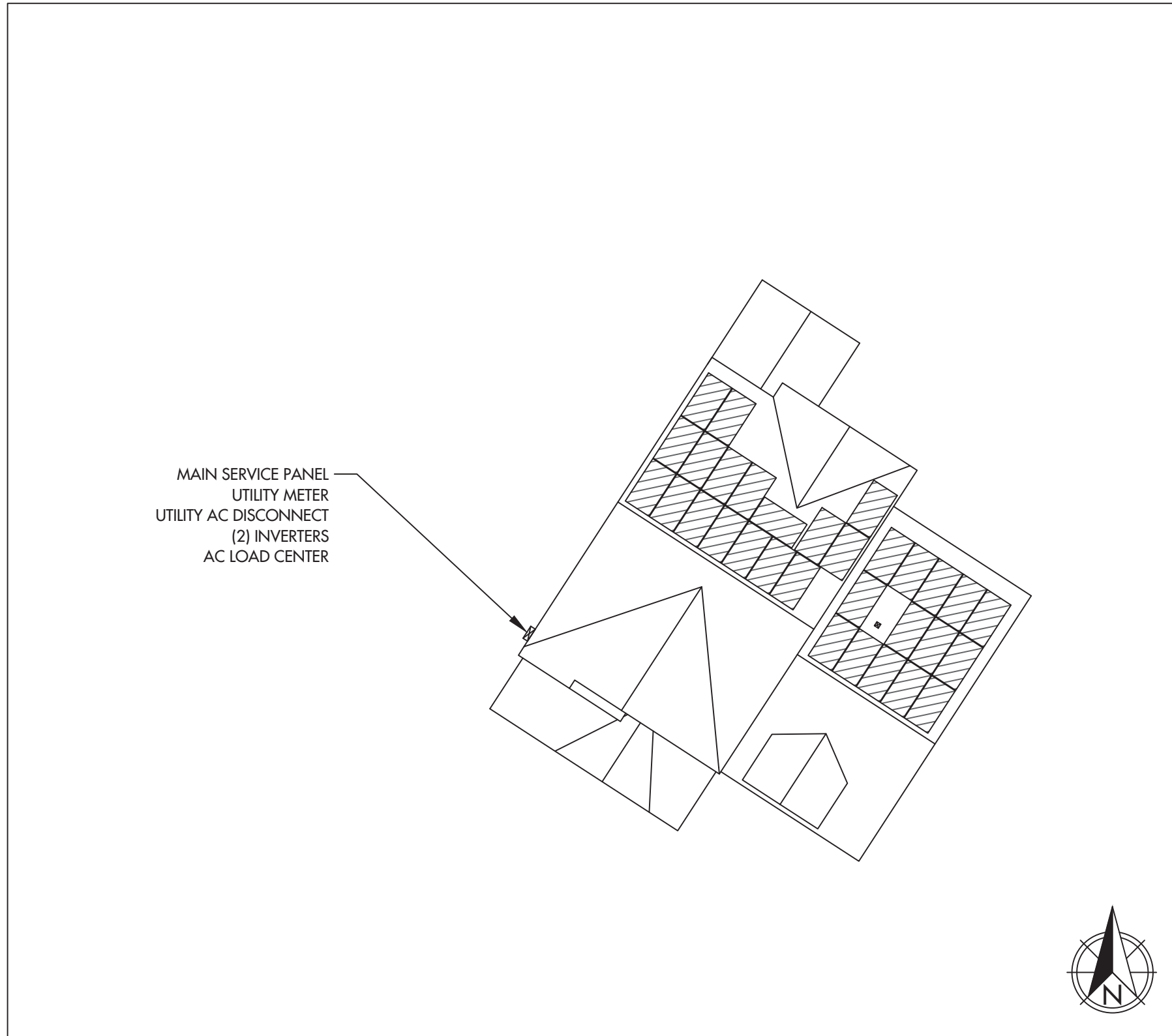

LOCATION OF NEAREST URGENT CARE FACILITY

NAME:

ADDRESS:

PHONE NUMBER:

NOTES:

- INSTALLER SHALL DRAW IN DESIGNATED SAFETY AREA AROUND HOME
- INSTALLER SHALL UPDATE NAME, ADDRESS, AND PHONE NUMBER OF NEAREST URGENT CARE FACILITY RELATIVE TO THE JOB SITE BEFORE STARTING WORK.

| PRINT NAME | INITIAL | YES | NO |
|------------|---------|-----|----|
| | | | |
| | | | |
| | | | |
| | | | |
| | | | |
| | | | |
| | | | |
| | | | |
| | | | |
| | | | |

Single Phase Inverter with HD-Wave Technology

for North America

SE3000H-US / SE3800H-US / SE5000H-US / SE6000H-US / SE7600H-US / SE10000H-US / SE11400H-US

INVERTERS

12-25
YEAR
WARRANTY



Optimized installation with HD-Wave technology

- Specifically designed to work with power optimizers
- Record-breaking 99% weighted efficiency
- Quick and easy inverter commissioning directly from a smartphone using the SolarEdge SetApp
- Fixed voltage inverter for longer strings
- Integrated arc fault protection and rapid shutdown for NEC 2014 and 2017, per article 690.11 and 690.12
- UL1741 SA certified, for CPUC Rule 21 grid compliance
- Small, lightweight, and easy to install both outdoors or indoors
- Built-in module-level monitoring
- Optional: Faster installations with built-in consumption metering (1% accuracy) and production revenue grade metering (0.5% accuracy, ANSI C12.20)

solaredge.com



Single Phase Inverter with HD-Wave Technology for North America

SE3000H-US / SE3800H-US / SE5000H-US / SE6000H-US / SE7600H-US / SE10000H-US / SE11400H-US

| MODEL NUMBER | SE3000H-US | SE3800H-US | SE5000H-US | SE6000H-US | SE7600H-US | SE10000H-US | SE11400H-US | |
|---|--------------------------------|----------------------------|------------|----------------------------|------------|-------------|------------------------------|-----|
| APPLICABLE TO INVERTERS WITH PART NUMBER | SEXXXH-XXXXBXX4 | | | | | | | |
| OUTPUT | | | | | | | | |
| Rated AC Power Output | 3000 | 3800 @ 240V 3300 @ 208V | 5000 | 6000 @ 240V 5000 @ 208V | 7600 | 10000 | 11400 @ 240V 10000 @ 208V | VA |
| Maximum AC Power Output | 3000 | 3800 @ 240V 3300 @ 208V | 5000 | 6000 @ 240V 5000 @ 208V | 7600 | 10000 | 11400 @ 240V 10000 @ 208V | VA |
| AC Output Voltage Min.-Nom.-Max. (211 - 240 - 264) | ✓ | ✓ | ✓ | ✓ | ✓ | ✓ | ✓ | Vac |
| AC Output Voltage Min.-Nom.-Max. (183 - 208 - 229) | - | ✓ | - | ✓ | - | - | ✓ | Vac |
| AC Frequency (Nominal) | 59.3 - 60 - 60.5 ¹⁾ | | | | | | | Hz |
| Maximum Continuous Output Current @240V | 12.5 | 16 | 21 | 25 | 32 | 42 | 47.5 | A |
| Maximum Continuous Output Current @208V | - | 16 | - | 24 | - | - | 48.5 | A |
| Power Factor | 1, Adjustable - 0.85 to 0.85 | | | | | | | |
| GFDI Threshold | 1 | | | | | | | A |
| Utility Monitoring, Islanding Protection, Country Configurable Thresholds | Yes | | | | | | | |
| INPUT | | | | | | | | |
| Maximum DC Power @240V | 4650 | 5900 | 7750 | 9300 | 11800 | 15500 | 17650 | W |
| Maximum DC Power @208V | - | 5100 | - | 7750 | - | - | 15500 | W |
| Transformer-less, Ungrounded | Yes | | | | | | | |
| Maximum Input Voltage | 380 | | | 480 | | | | Vdc |
| Nominal DC Input Voltage | 380 | | | 400 | | | | Vdc |
| Maximum Input Current @240V ²⁾ | 8.5 | 10.5 | 13.5 | 16.5 | 20 | 27 | 30.5 | Adc |
| Maximum Input Current @208V ²⁾ | - | 9 | - | 13.5 | - | - | 27 | Adc |
| Max. Input Short Circuit Current | 45 | | | | | | | Adc |
| Reverse-Polarity Protection | Yes | | | | | | | |
| Ground-Fault Isolation Detection | 600ka Sensitivity | | | | | | | |
| Maximum Inverter Efficiency | 99 | 99.2 | | | | | | % |
| CEC Weighted Efficiency | 99 | | | 99 @ 240V 98.5 @ 208V | | | | % |
| Nighttime Power Consumption | < 2.5 | | | | | | | W |

¹⁾ For other regional settings please contact SolarEdge support
²⁾ A higher current source may be used; the inverter will limit its input current to the values stated

Single Phase Inverter with HD-Wave Technology for North America

SE3000H-US / SE3800H-US / SE5000H-US / SE6000H-US / SE7600H-US / SE10000H-US / SE11400H-US

| MODEL NUMBER | SE3000H-US | SE3800H-US | SE5000H-US | SE6000H-US | SE7600H-US | SE10000H-US | SE11400H-US | | |
|--|---|-------------|-------------|-------------|-------------------------------------|-------------|-------------|---------|---------|
| ADDITIONAL FEATURES | | | | | | | | | |
| Supported Communication Interfaces | RS485, Ethernet, ZigBee (optional), Cellular (optional) | | | | | | | | |
| Revenue Grade Metering, ANSI C12.20 | Optional ¹⁾ | | | | | | | | |
| Consumption metering | With the SetApp mobile application using Built-in Wi-Fi Access Point for Local Connection | | | | | | | | |
| Inverter Commissioning | Automatic Rapid Shutdown upon AC Grid Disconnect | | | | | | | | |
| Rapid Shutdown - NEC 2014 and 2017 690.12 | Automatic Rapid Shutdown upon AC Grid Disconnect | | | | | | | | |
| STANDARD COMPLIANCE | | | | | | | | | |
| Safety | UL1741, UL1741 SA, UL1699B, CSA C22.2, Canadian AFCI according to T.L. M-07 | | | | | | | | |
| Grid Connection Standards | IEEE1547, Rule 21, Rule 14 (H) | | | | | | | | |
| Emissions | FCC Part 15 Class B | | | | | | | | |
| INSTALLATION SPECIFICATIONS | | | | | | | | | |
| AC Output Conduit Size / AWG Range | 1" Maximum / 14-6 AWG | | | | 1" Maximum / 14-6 AWG | | | | |
| DC Input Conduit Size / # of Strings / AWG Range | 1" Maximum / 1-2 strings / 14-6 AWG | | | | 1" Maximum / 1-3 strings / 14-6 AWG | | | | |
| Dimensions with Safety Switch (HxWxD) | 17.7 x 14.6 x 6.8 / 450 x 370 x 174 | | | | 21.3 x 14.6 x 7.3 / 540 x 370 x 185 | | | | in / mm |
| Weight with Safety Switch | 22 / 10 | 25.1 / 11.4 | 26.2 / 11.9 | 38.8 / 17.6 | | | | lb / kg | |
| Noise | < 25 | | | | | | | < 50 | dBA |
| Cooling | Natural Convection | | | | | | | | |
| Operating Temperature Range | -40 to +140 / -40 to +60 ¹⁾ | | | | | | | °F / °C | |
| Protection Rating | NEMA 4X (Inverter with Safety Switch) | | | | | | | | |

¹⁾ Inverter with Revenue Grade Meter P/N: SExxxH-US000BNC4; Inverter with Revenue Grade Production and Consumption Meter P/N: SExxxH-US000BN4. For consumption metering, current transformers should be ordered separately: SEACT0750-200NA-20 or SEACT0750-400NA-20. 20 units per box
²⁾ Full power up to at least 50°C / 122°F; for power de-rating information refer to: <https://www.solaredge.com/sites/default/files/se-temperature-derating-note-na.pdf>

How to Enable Consumption Monitoring

By simply wiring current transformers through the inverter's existing AC conduits and connecting them to the service panel, homeowners will gain full insight into their household energy usage helping them to avoid high electricity bills

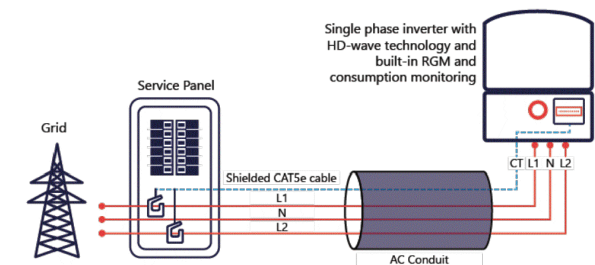

© SolarEdge Technologies, Inc. All rights reserved. SOLAREEDGE, the SolarEdge logo, OPTIMIZED BY SOLAREEDGE are trademarks or registered trademarks of SolarEdge Technologies, Inc. All other trademarks mentioned herein are trademarks of their respective owners. Date: 01/2020/V01/ENG NAM. Subject to change without notice.



TITAN
SOLAR POWER
525 W BASELINE RD., MESA AZ, 85210
CONTRACTOR LIC# U.34445

ASWELL, PAMELA B RESIDENCE
239 EXECUTIVE DRIVE, LILLINGTON, NC, 27546
LAT:35.326084, LON:-78.989356
TSP129199

(31) Q PEAK DUO BLK ML G10+ 400W
(2) SOLAREEDGE SE6000H-US
12.400 kW DC SYSTEM SIZE
12.000 kW AC SYSTEM SIZE

DATE: 8/31/2023
REV: A
DRAWN BY: JS

SEAL:

EQUIPMENT SPECIFICATIONS
PV 10



Intertek
3933 US Route 11
Cortland, NY 13045
Telephone: 607-753-7311
www.intertek.com

Subject: ETL Evaluation of SolarEdge Products to Rapid Shutdown Requirements

To, whom it may concern

This letter represents the testing results of the below listed products to the requirements contained in the following standards:

The evaluation was done on the PV Rapid Shutdown System (PVRSS), and covers installations consisting of optimizers and inverters with part numbers listed below.

The testing done has verified that controlled conductors are limited to:

- Not more than 30 volts and 240 voltamperes within 30 seconds of rapid shutdown initiation outside the array.
- Not more than 80 volts and 240 voltamperes within 30 seconds of rapid shutdown initiation inside the array.

The rapid shutdown initiation is performed by either disconnecting the AC feed to the inverter, or – if the inverter DC Safety switch is readily accessible – by turning off the DC Safety switch.

Applicable products:

- (1) Power optimizers:
PB followed by 001 to 350; followed by -AOB or -TFI.
OP followed by 001 to 500; followed by -LV, -MV, -IV or -EV.
P followed by 001 to 1100.
SP followed by 001 to 350.
When optimizers are connected to 2 or more modules in series, the max input voltage may exceed 80V. Following the implementation of the NEC 2017 rapid shutdown value of 80V max inside of the array at the beginning of 2019, modules exceeding this combined input max voltage will be required to use optimizers with parallel inputs. Also meeting NEC 2020 rapid shutdown requirement.
- (2) 1 -PH Inverters
SE3000A-US / SE3800A-US / SE5000A-US / SE6000A-US / SE7600A-US / SE10000A-US / SE11400A-US / SE3000H-US / SE3800H-US / SE5000H-US / SE6000H-US / SE7600H-US / SE10000H-US / SE11400H-US when the following label is labeled on the side of the inverter:

Inverter part number may be followed by a suffix.

- (3) 3 -PH Inverters



Intertek
3933 US Route 11
Cortland, NY 13045
Telephone: 607-753-7311
www.intertek.com

SE9KUS / SE10KUS / SE14.4KUS/ SE16.7kUS / SE17.3KUS / SE20KUS/ SE24KUS / SE30KUS / SE33.3KUS / SE40KUS / SE43.2KUS / SE50KUS / SE66.6KUS / SE80KUS / SE85KUS / SE100KUS / SE120KUS; when the following label is labeled on the side of the inverter:

Please note, this Letter Report does not represent authorization for the use of any Intertek certification marks.

Brand Name(s) SolarEdge
Relevant Standard(s) UL 1741, UL 1741 CRD for rapid shutdown
Verification Issuing Office National Electric Code, 2020, Section 690.12 requirement for rapid shutdown
3933 US Route 11, Cortland, NY 13045

NRTL Disclaimer, Different for each NRTL – Example: "This Verification is for the exclusive use of NRTL's Client and is provided pursuant to the agreement between NRTL and its Client. NRTL's responsibility and liability are limited to the terms and conditions of the agreement. NRTL assumes no liability to any party, other than to the Client in accordance with the agreement, for any loss, expense or damage occasioned by the use of this Verification. Only the Client is authorized to copy or distribute this Verification. Any use of the NRTL name or one of its marks for the sale or advertisement of the tested material, product or service must first be approved in writing by NRTL. The observations and test results referenced from this Verification are relevant only to the sample tested. This Verification by itself does not imply that the material, product, or service is or has ever been under an NRTL certification program."

Signature:

Name: Mukund Rana
Position: Staff Engineer
Date: 5/17/2021



Intertek
3933 US Route 11
Cortland, NY 13045
Telephone: 607-753-7311
www.intertek.com

| Date | Engineer / Reviewer | Description |
|----------------------------|---------------------|---|
| 5/17/2021 G104683664CRT | Dishant Patel | Added New 3-PH Inverter model SE50KUS, SE80KUS, SE85KUS and SE120KUS. |
| | Mukund Rana | Updated Power optimizers from "P followed by 001 to 960" to "P followed by 001 to 1100" Updated NEC standard from "National Electric Code, 2017, Section 690.12 requirement for rapid shutdown" To "National Electric Code, 2020, Section 690.12 requirement for rapid shutdown" |

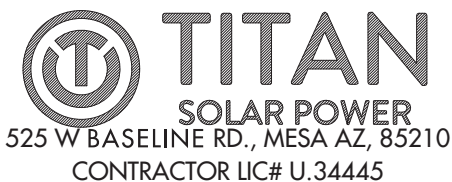

ASWELL, PAMELA B RESIDENCE
239 EXECUTIVE DRIVE , LILLINGTON, NC, 27546
LAT:35.326084, LON:-78.989356
TSP129199

(31) Q PEAK DUO BLK ML G10+ 400W
(2) SOLAREEDGE SE6000H-US
12.400 kW DC SYSTEM SIZE
12.000 kW AC SYSTEM SIZE

DATE: 8/31/2023
REV: A
DRAWN BY: JS

SEAL:

EQUIPMENT SPECIFICATIONS
PV 11

Power Optimizer For Residential Installations

S440, S500



POWER OPTIMIZER

Enabling PV power optimization at the module level

- Specifically designed to work with SolarEdge residential inverters
- Mitigates all types of module mismatch loss, from manufacturing tolerance to partial shading
- Detects abnormal PV connector behavior, preventing potential safety issues*
- Faster installations with simplified cable management and easy assembly using a single bolt
- Module-level voltage shutdown for installer and firefighter safety
- Flexible system design for maximum space utilization
- Superior efficiency (99.5%)
- Compatible with bifacial PV modules

* Functionality subject to inverter model and firmware version

solaredge.com



Power Optimizer For Residential Installations S440, S500

| | S440 | S500 | UNIT |
|---|--|----------------|-----------------|
| Rated Input DC Power ⁽¹⁾ | 440 | 500 | W |
| Absolute Maximum Input Voltage (Voc) | | 60 | Vdc |
| MPPT Operating Range | | 8 - 60 | Vdc |
| Maximum Short Circuit Current (Isc) of Connected PV Module | 14.5 | 15 | A _{dc} |
| Maximum Efficiency | | 99.5 | % |
| Weighted Efficiency | | 98.6 | % |
| Oversvoltage Category | | II | |
| OUTPUT DURING OPERATION | | | |
| Maximum Output Current | | 15 | A _{dc} |
| Maximum Output Voltage | | 60 | Vdc |
| OUTPUT DURING STANDBY (POWER OPTIMIZER DISCONNECTED FROM INVERTER OR INVERTER OFF) | | | |
| Safety Output Voltage per Power Optimizer | | 1 | Vdc |
| STANDARD COMPLIANCE | | | |
| EMC | FCC Part 15 Class B, IEC61000-6-2, IEC61000-6-3, CISPR11, EN-55011 | | |
| Safety | IEC62109-1 (class II safety), UL1741 | | |
| Material | UL94 V-0, UV Resistant | | |
| RoHS | Yes | | |
| Fire Safety | VDE-AR-E 2100-712:2013-05 | | |
| INSTALLATION SPECIFICATIONS | | | |
| Maximum Allowed System Voltage | | 1000 | Vdc |
| Dimensions (W x L x H) | | 129 x 155 x 30 | mm |
| Weight (including cables) | | 655 / 1.5 | gr / lb |
| Input Connector | MC4 ⁽²⁾ | | |
| Input Wire Length | 0.1 | | m |
| Output Connector | MC4 | | |
| Output Wire Length | (+) 2.3, (-) 0.10 | | m |
| Operating Temperature Range ⁽³⁾ | -40 to +85 | | °C |
| Protection Rating | IP68 / NEMA6P | | |
| Relative Humidity | 0 - 100 | | % |

(1) Rated power of the module at STC will not exceed the Power Optimizer Rated Input DC Power. Modules with up to +5% power tolerance are allowed
 (2) For other connector types please contact SolarEdge
 (3) For ambient temperature above +70°C / +158°F power de-rating is applied. Refer to [Power Optimizers Temperature De-Rating Technical Note](#) for more details

| PV System Design Using a SolarEdge Inverter | Single Phase HD-Wave | Three Phase | Three Phase for 277/480V Grid | |
|---|----------------------|----------------------|-------------------------------|---|
| Minimum String Length (Power Optimizers) | S440, S500 8 | 16 | 18 | |
| Maximum String Length (Power Optimizers) | 25 | 50 | | |
| Maximum Nominal Power per String ⁽⁴⁾ | 5700 | 11250 ⁽⁵⁾ | 12750 ⁽⁶⁾ | W |
| Parallel Strings of Different Lengths or Orientations | Yes | | | |

(4) If the inverter's rated AC power ≤ maximum nominal power per string, then the maximum power per string will be able to reach up to the inverter's maximum input DC power. Refer to <https://www.solaredge.com/sites/default/files/ie-power-optimizer-single-string-design-application-note.pdf>
 (5) For the 230/400V grid: it is allowed to install up to 13,500W per string when the maximum power difference between each string is 2,000W
 (6) For the 277/480V grid: it is allowed to install up to 15,000W per string when the maximum power difference between each string is 2,000W
 (7) It is not allowed to mix S-series and P-series Power Optimizers in new installations

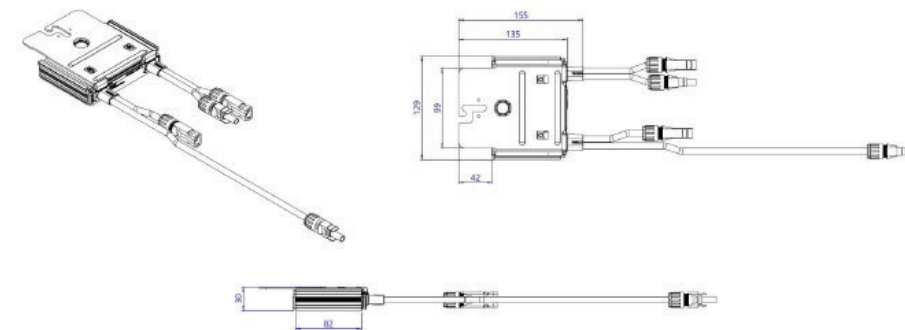

© SolarEdge Technologies, Inc. All rights reserved. SOLAREEDGE, the SolarEdge logo, OPTIMIZED BY SOLAREEDGE are trademarks or registered trademarks of SolarEdge Technologies, Inc. All other trademarks mentioned herein are trademarks of their respective owners. Date: 12/2021 DS-000091-1.2-ENG. Subject to change without notice.

CE RoHS

TITAN
SOLAR POWER
525 W BASELINE RD., MESA AZ, 85210
CONTRACTOR LIC# U.34445

ASWELL, PAMELA B RESIDENCE
239 EXECUTIVE DRIVE, LILLINGTON, NC, 27546
LAT:35.326084, LON:-78.989356
TSP129199

(31) Q PEAK DUO BLK ML G10+ 400W
(2) SOLAREEDGE SE6000H-US
12.400 kW DC SYSTEM SIZE
12.000 kW AC SYSTEM SIZE

DATE: 8/31/2023
REV: A
DRAWN BY: JS

SEAL:

EQUIPMENT
SPECIFICATIONS
PV 12



TITAN SOLAR PANEL



Q CELLS



BREAKING THE 20% EFFICIENCY BARRIER

Q. ANTUM DUO Z Technology with zero gap cell layout boosts module efficiency up to 20.9 %.



INDUSTRY'S MOST THOROUGH TESTING

Q CELLS is the first solar module manufacturer to pass the most comprehensive quality programme in the industry: The new "Quality Controlled PV" of the independent certification institute TÜV Rheinland.



ENDURING HIGH PERFORMANCE

Long-term yield security with Anti LID Technology, Anti PID Technology¹, Hot-Spot Protect and Traceable Quality Tra.Q™.



EXTREME WEATHER RATING

High-tech aluminum alloy frame, certified for high snow (5400 Pa) and wind loads (4000 Pa).



A RELIABLE INVESTMENT

Inclusive 25-year product warranty and 25-year linear performance warranty².



INNOVATIVE ALL-WEATHER TECHNOLOGY

Optimal yields, whatever the weather with excellent low-light and temperature behavior.

¹ APT test conditions according to IEC / TS 62804-1:2015, method A (-1500 V, 96 h)
² See data sheet on rear for further information.

Q PEAK DUO BLK ML-G10+
395-400 *ENDURING HIGH PERFORMANCE*

THE IDEAL SOLUTION FOR:
Rooftop arrays on residential buildings

MECHANICAL SPECIFICATION

| | |
|--------------|---|
| FORMAT | 74.0 in × 41.1 in × 1.26 in (including frame) (1879 mm × 1045 mm × 32 mm) |
| WEIGHT | 48.5 lbs (22.0 kg) |
| FRONT COVER | 0.13 in (3.2 mm) thermally pre-stressed glass with anti-reflection technology |
| BACK COVER | Composite film |
| FRAME | Black anodized aluminum |
| CELL | 6 × 22 monocrystalline Q. ANTUM solar half cells |
| JUNCTION BOX | 2.09-3.98 in × 1.26-2.36 in × 0.59-0.71 in (53-101 mm × 32-60 mm × 15-18 mm), IP67, with bypass diodes |
| CABLE | 4mm ² Solar cable; (+) ≥ 49.2 in (1250 mm), (-) ≥ 49.2 in (1250 mm) |
| CONNECTOR | Stäubli MC4; IP68 |

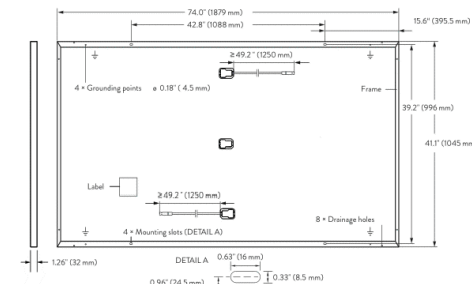

ELECTRICAL CHARACTERISTICS

| POWER CLASS | | 385 | 390 | 395 | 400 | 405 |
|--|----------------------|-------|-------|-------|-------|-------|
| MINIMUM PERFORMANCE AT STANDARD TEST CONDITIONS, STC ¹ (POWER TOLERANCE +5 W / -0 W) | | | | | | |
| POWER AT MPP | P _{MPP} [W] | 385 | 390 | 395 | 400 | 405 |
| SHORT CIRCUIT CURRENT | I _{SC} [A] | 11.04 | 11.07 | 11.10 | 11.14 | 11.17 |
| OPEN CIRCUIT VOLTAGE | V _{OC} [V] | 45.19 | 45.23 | 45.27 | 45.30 | 45.34 |
| CURRENT AT MPP | I _{MPP} [A] | 10.59 | 10.65 | 10.71 | 10.77 | 10.83 |
| VOLTAGE AT MPP | V _{MPP} [V] | 36.36 | 36.62 | 36.88 | 37.13 | 37.39 |
| EFFICIENCY | η [%] | ≥19.6 | ≥19.9 | ≥20.1 | ≥20.4 | ≥20.6 |
| MINIMUM PERFORMANCE AT NORMAL OPERATING CONDITIONS, NMOT ² | | | | | | |
| POWER AT MPP | P _{MPP} [W] | 288.8 | 292.6 | 296.3 | 300.1 | 303.8 |
| SHORT CIRCUIT CURRENT | I _{SC} [A] | 8.90 | 8.92 | 8.95 | 8.97 | 9.00 |
| OPEN CIRCUIT VOLTAGE | V _{OC} [V] | 42.62 | 42.65 | 42.69 | 42.72 | 42.76 |
| CURRENT AT MPP | I _{MPP} [A] | 8.35 | 8.41 | 8.46 | 8.51 | 8.57 |
| VOLTAGE AT MPP | V _{MPP} [V] | 34.59 | 34.81 | 35.03 | 35.25 | 35.46 |

¹ Measurement tolerances P_{MPP} ±3%; I_{SC}, V_{OC} ±5% at STC: 1000 W/m², 25 ±2 °C, AM 1.5 according to IEC 60904-3 • 7800 W/m², NMOT, spectrum AM 1.5

Q CELLS PERFORMANCE WARRANTY

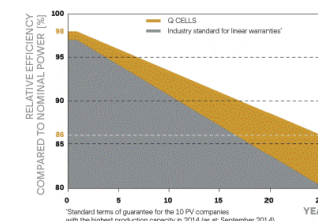

At least 98 % of nominal power during first year. Thereafter max. 0.5% degradation per year. At least 93.5% of nominal power up to 10 years. At least 86 % of nominal power up to 25 years.

All data within measurement tolerances Full warranties in accordance with the warranty terms of the Q CELLS sales organisation of your respective country.

PERFORMANCE AT LOW IRRADIANCE

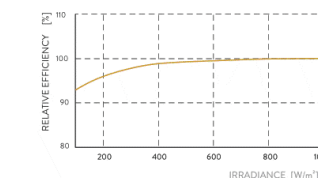

Typical module performance under low irradiance conditions in comparison to STC conditions (25 °C, 1000 W/m²)

TEMPERATURE COEFFICIENTS

| | | | | | |
|---|---------|-------|--|-----------|-----------------------|
| TEMPERATURE COEFFICIENT OF I _{SC} | α [%/K] | +0.04 | TEMPERATURE COEFFICIENT OF V _{OC} | β [%/K] | -0.27 |
| TEMPERATURE COEFFICIENT OF P _{MPP} | γ [%/K] | -0.34 | NOMINAL MODULE OPERATING TEMPERATURE | NMOT [°F] | 109 ± 5.4 (43 ± 3 °C) |

PROPERTIES FOR SYSTEM DESIGN

| | | | |
|---|------------------------------|---|--|
| Maximum System Voltage V _{sys} [V] | 1000 (IEC)/1000 (UL) | PV module classification | Class II |
| Maximum Series Fuse Rating [A DC] | 20 | Fire Rating based on ANSI / UL 61730 | TYPE 2 |
| Max. Design Load, Push / Pull ³ [lbs/ft ²] | 75 (3600 Pa) / 55 (2660 Pa) | Permitted Module Temperature on Continuous Duty | -40 °F up to +185 °F (-40 °C up to +85 °C) |
| Max. Test Load, Push / Pull ³ [lbs/ft ²] | 113 (5400 Pa) / 84 (4000 Pa) | | |

³ See Installation Manual

QUALIFICATIONS AND CERTIFICATES

UL 61730, CE-compliant, Quality Controlled PV - TÜV Rheinland, IEC 61215:2016, IEC 61730:2016, U.S. Patent No. 9,893,215 (solar cells), QCPV Certification ongoing.



PACKAGING INFORMATION

| | | | | | | | |
|----------------------|--------------------|--------------------|--------------------|--------------------|------------|------------|------------|
| Horizontal packaging | 76.4 in 1940 mm | 43.3 in 1100 mm | 48.0 in 1220 mm | 1656 lbs 751 kg | 24 pallets | 24 pallets | 32 modules |
|----------------------|--------------------|--------------------|--------------------|--------------------|------------|------------|------------|

Note: Installation instructions must be followed. See the installation and operating manual or contact our technical service department for further information on approved installation and use of this product.



400 Spectrum Center Drive, Suite 1400, Irvine, CA 92618, USA
TEL: +1 949 748 5996
EMAIL: sales@q-cells.com.



525 W Baseline Rd., Mesa, AZ, 85210
TEL: 855.SAY.SOLAR
EMAIL: info@titansolarpower.com



TITAN SOLAR POWER
525 W BASELINE RD., MESA AZ, 85210
CONTRACTOR LIC# U.34445

ASWELL, PAMELA B RESIDENCE
239 EXECUTIVE DRIVE, LILLINGTON, NC, 27546
LAT:35.326084, LON:-78.989356
TSP129199

(31) Q PEAK DUO BLK ML G10+ 400W
(2) SOLAREEDGE SE6000H-US
12.400 kW DC SYSTEM SIZE
12.000 kW AC SYSTEM SIZE

DATE: 8/31/2023
REV: A
DRAWN BY: JS

SEAL:

EQUIPMENT SPECIFICATIONS
PV 13

Specifications subject to technical change © Q CELLS Q PEAK DUO BLK ML-G10+-395-405-2021-05_Rev01_NA

We support PV systems
Formerly Everest Solar Systems

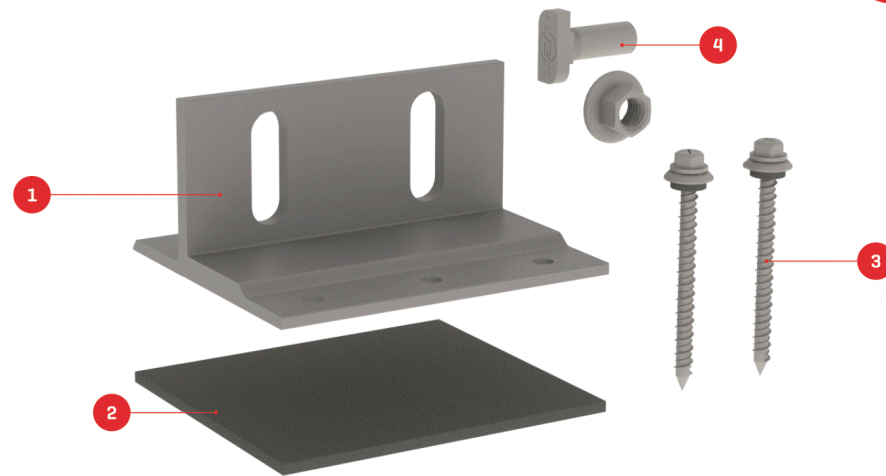

Splice Foot X

Patent Pending

TECHNICAL SHEET

| Item Number | Description | Part Number |
|-------------|----------------------|-----------------------------------|
| 1 | Splice Foot X | 4000113 Splice Foot X Kit, Mill |
| 2 | K2 FlexFlash Butyl | |
| 3 | M5 x 60 lag screws | |
| 4 | T-Bolt & Hex Nut Set | |

Technical Data

| Splice Foot X | |
|-----------------|--|
| Roof Type | Composition shingle |
| Material | Aluminum with stainless steel hardware |
| Finish | Mill |
| Roof Connection | M5 x 60 lag screws |
| Code Compliance | UL 2703 |
| Compatibility | CrossRail 44-X, 48-X, 48-XL, 80 |

k2-systems.com

We support PV systems
Formerly Everest Solar Systems



Units: [in] mm

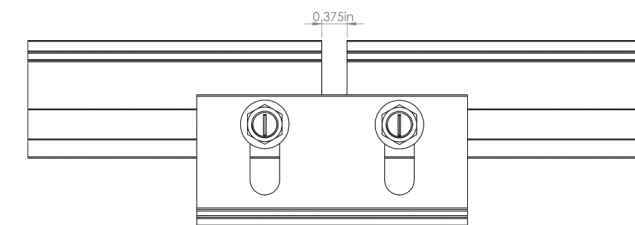
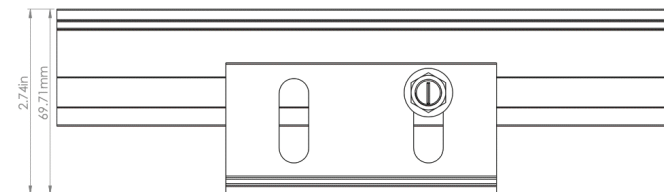
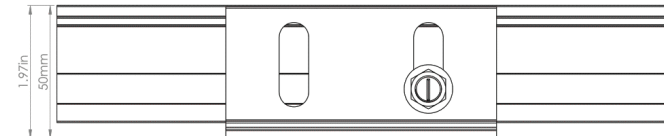
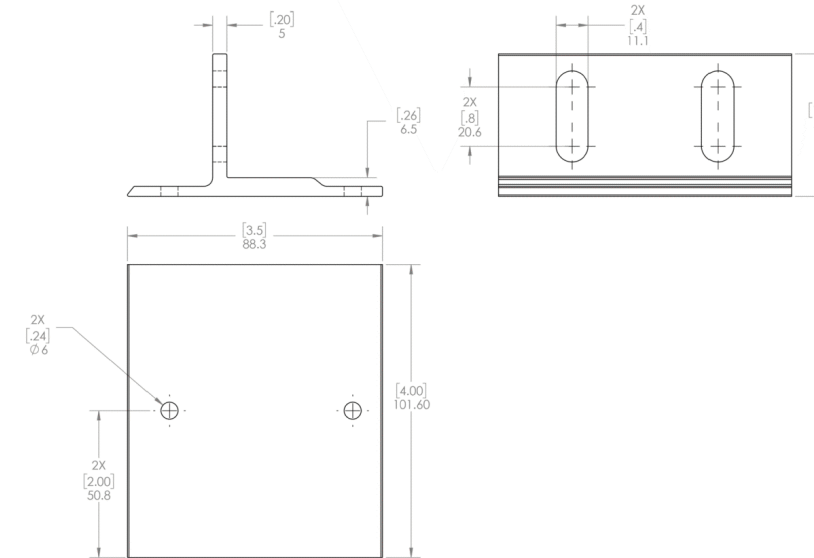

k2-systems.com



NEW!

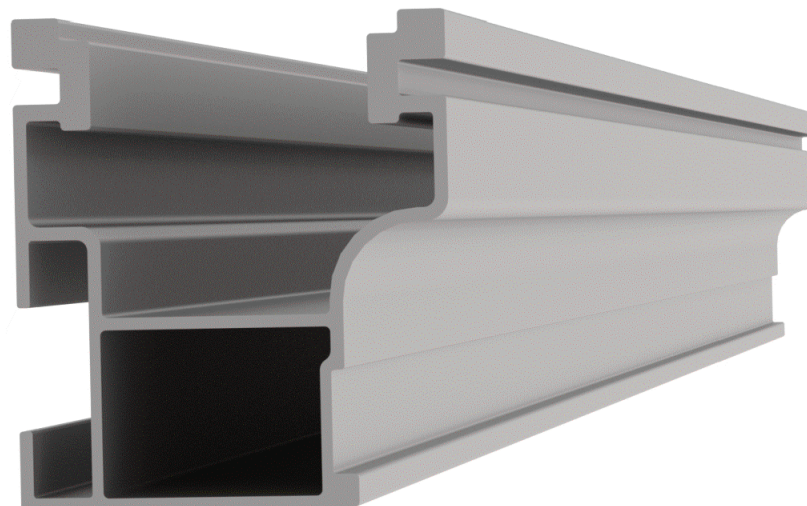

NEW PRODUCT

CrossRail 44-X

- ▶ Optimized rail profile
- ▶ One rail for all markets
- ▶ Built-in wire management
- ▶ Maintains same structural integrity as 48-X
- ▶ Tested up to 200 mph winds
- ▶ Tested up to 100 PSF snow loads

| Part Number | Description |
|-------------|-----------------------------|
| 4000019 | CrossRail 44-X 166", Mill |
| 4000020 | CrossRail 44-X 166", Dark |
| 4000021 | CrossRail 44-X 180", Mill |
| 4000022 | CrossRail 44-X 180", Dark |
| 4000051 | RailConn Set, CR 44-X, Mill |
| 4000052 | RailConn Set, CR 44-X, Dark |
| 4000067 | End Cap, Black, CR 44-X |



www.everest-solarsystems.com
 CrossRail 44-X Product Sheet US01 | 0520 · Subject to change · Product illustrations are exemplary and may differ from the original.

TITAN
 SOLAR POWER
 525 W BASELINE RD., MESA AZ, 85210
 CONTRACTOR LIC# U.34445

ASWELL, PAMELA B RESIDENCE
 239 EXECUTIVE DRIVE , LILLINGTON, NC, 27546
 LAT:35.326084, LON:-78.989356
 TSP129199

(31) Q PEAK DUO BLK ML G10+ 400W
 (2) SOLAREEDGE SE6000H-US
 12.400 kW DC SYSTEM SIZE
 12.000 kW AC SYSTEM SIZE

DATE: 8/31/2023
 REV: A
 DRAWN BY: JS

SEAL:

EQUIPMENT
 SPECIFICATIONS
PV 15

Recommended OCPD Size per Grid

| Inverter | Maximum Output Current (A) | Minimum Fuse Rating (A) | Maximum Fuse Rating (A) |
|-------------|----------------------------|-------------------------|-------------------------|
| SE3000H-US | 12.5 | 20 | 50 |
| SE3800H-US | 16 | 20 | 50 |
| SE5000H-US | 24 @ 208V 21 @ 240V | 30 | 50 |
| SE6000H-US | 24 @ 208V 25 @ 240V | 30 @ 208V 35 @ 240V | 50 |
| SE7600H-US | 32 | 40 | 50 |
| SE10000H-US | 42 | 60 | 80 |
| SE11400H-US | 48.5 @ 208V 47.5 @ 240V | 70 @ 208V 60 @ 240V | 80 |

SolarEdge Single Phase Inverter with HD-Wave Technology Installation MAN-01-00541-1.1