



Note: The PV production values are typically updated every ~5 mins.

IQ Gateway >

202234159831

IQ Microinverters & Array >

- ✓ Scanned : 24/24
 - ✓ Detected : 24/24
 - ✓ Communicating : 24/24
 - ✓ Array created : 1
 - ✓ Array assigned : 1
 - ✓ Producing power : 24/24
 - ✓ Profile set : 24/24 (IEEE 1547 default 2015:1.0.11)
-



IQ Gateway Communications Gateway Report

21 Oct 2022, 01:02 PM

System

Name	Installer Reference	Owner
kenneth Richards	LIS6500	karichards0311@gmail.com
Street 1		Street 2
221 Blue Creek School Road		NA
City		State
Jacksonville		NC
Zip/Postal Code		Country
28540		United States

IQ Gateway

Serial number	Software version	Type
202234159831	D7.0.93 (f162fa)	IQ Gateway Metered
Production Meter	Consumption Meter	Rate structure
Lifetime: 214.57 Wh Status: Normal	Lifetime: 0.00 Wh (Importing) Status: Normal	NA
Connection to Enphase Cloud	Last report to Enphase Cloud	Grid Profile
Wi-Fi	21 Oct 2022, 01:01 PM	Grid Profile : IEEE 1547 default 2015:1.0.11

24 IQ Microinverters

24 IQ Microinverters IQ8+

Serial number	Last report	Power	Grid Profile
482213044459	21 Oct 2022, 01:02 PM	283 W	Set
482213040346	21 Oct 2022, 01:02 PM	300 W	Set
482213044771	21 Oct 2022, 01:02 PM	300 W	Set
482213123223	21 Oct 2022, 01:02 PM	308 W	Set
482213123551	21 Oct 2022, 01:02 PM	293 W	Set
482213123696	21 Oct 2022, 01:02 PM	261 W	Set
482213123719	21 Oct 2022, 01:02 PM	290 W	Set
482213123740	21 Oct 2022, 01:02 PM	293 W	Set
482213123750	21 Oct 2022, 01:02 PM	150 W	Set
482213123820	21 Oct 2022, 01:02 PM	300 W	Set

Serial number	Software version	Type
202234159831	D7.0.93 (f162fa)	IQ Gateway Metered

Production Meter	Consumption Meter	Rate structure
Lifetime: 214.57 Wh Status: Normal	Lifetime: 0.00 Wh (Importing) Status: Normal	NA

Connection to Enphase Cloud	Last report to Enphase Cloud	Grid Profile
Wi-Fi	21 Oct 2022, 01:01 PM	Grid Profile : IEEE 1547 default 2015:1.0.11

24 IQ Microinverters

24 IQ Microinverters IQ8+

Serial number	Last report	Power	Grid Profile
482213044459	21 Oct 2022, 01:02 PM	283 W	Set
482213040346	21 Oct 2022, 01:02 PM	300 W	Set
482213044771	21 Oct 2022, 01:02 PM	300 W	Set
482213123223	21 Oct 2022, 01:02 PM	308 W	Set
482213123551	21 Oct 2022, 01:02 PM	293 W	Set
482213123696	21 Oct 2022, 01:02 PM	261 W	Set
482213123719	21 Oct 2022, 01:02 PM	290 W	Set
482213123740	21 Oct 2022, 01:02 PM	293 W	Set
482213123750	21 Oct 2022, 01:02 PM	150 W	Set
482213123820	21 Oct 2022, 01:02 PM	300 W	Set
482213123828	21 Oct 2022, 01:02 PM	310 W	Set
482213123852	21 Oct 2022, 01:02 PM	300 W	Set
482213123857	21 Oct 2022, 01:02 PM	180 W	Set
482213126604	21 Oct 2022, 01:02 PM	188 W	Set
482213129084	21 Oct 2022, 01:02 PM	181 W	Set
482213129098	21 Oct 2022, 01:02 PM	196 W	Set
482213129111	21 Oct 2022, 01:02 PM	210 W	Set
482213129125	21 Oct 2022, 01:02 PM	218 W	Set
482213129620	21 Oct 2022, 01:02 PM	225 W	Set
482213129818	21 Oct 2022, 01:02 PM	233 W	Set
482213129898	21 Oct 2022, 01:02 PM	240 W	Set
482213129948	21 Oct 2022, 01:02 PM	240 W	Set
482213130185	21 Oct 2022, 01:02 PM	248 W	Set
482213130229	21 Oct 2022, 01:02 PM	254 W	Set



1

System Details

- ✓ Details
- ✓ Address
- ✓ Site ID: 3524412

2

Devices & Array

- ✓ IQ Gateway : 1/1
- ⚠ IQ Microinverters : 24/24
- ✓ Arrays : 1

3

Tariff & Storage Configuration (Optional)

- ⚠ Tariff : Not Set

4

IQ Gateway Connectivity

- ✓ ENVOY_159831 is connected to Installer Toolkit

5

Device Provisioning

Device details sent to IQ Gateway

6

Validation

- ✓ Meter Configuration

7

Post Commissioning

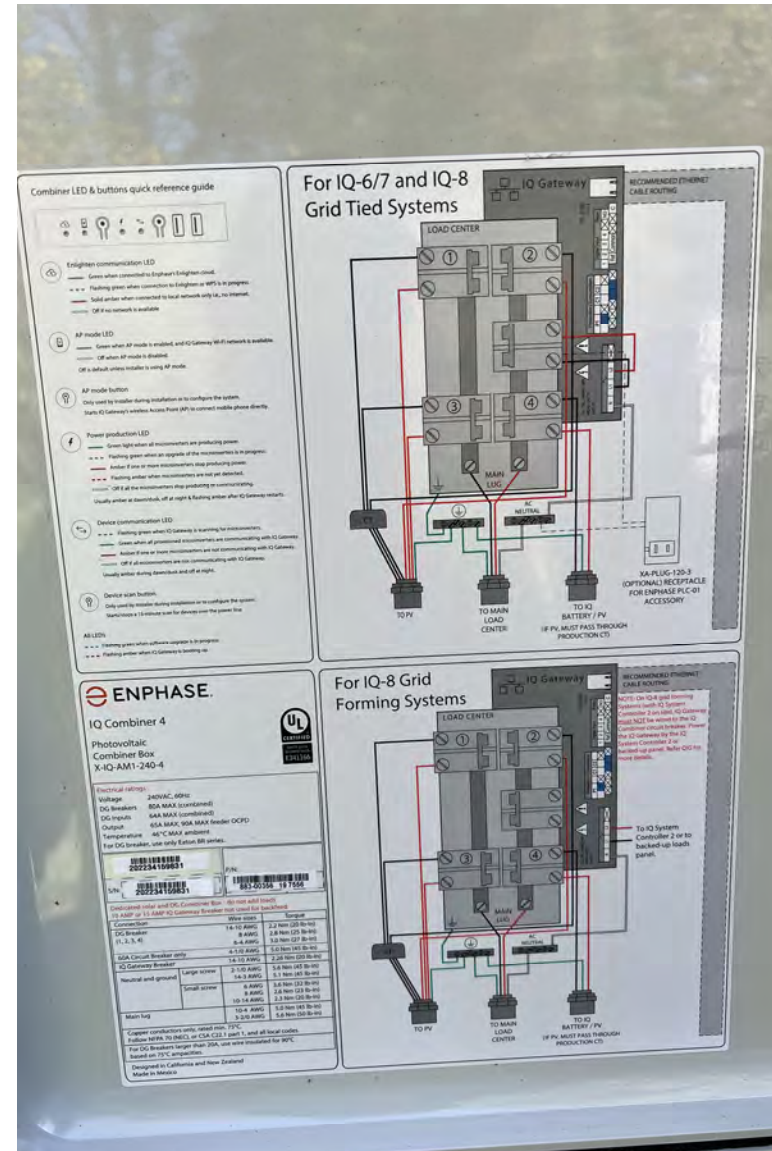















Kenneth Richards
221 Blue Creek
School RD
Jacksonville NC
28540 10/21/22



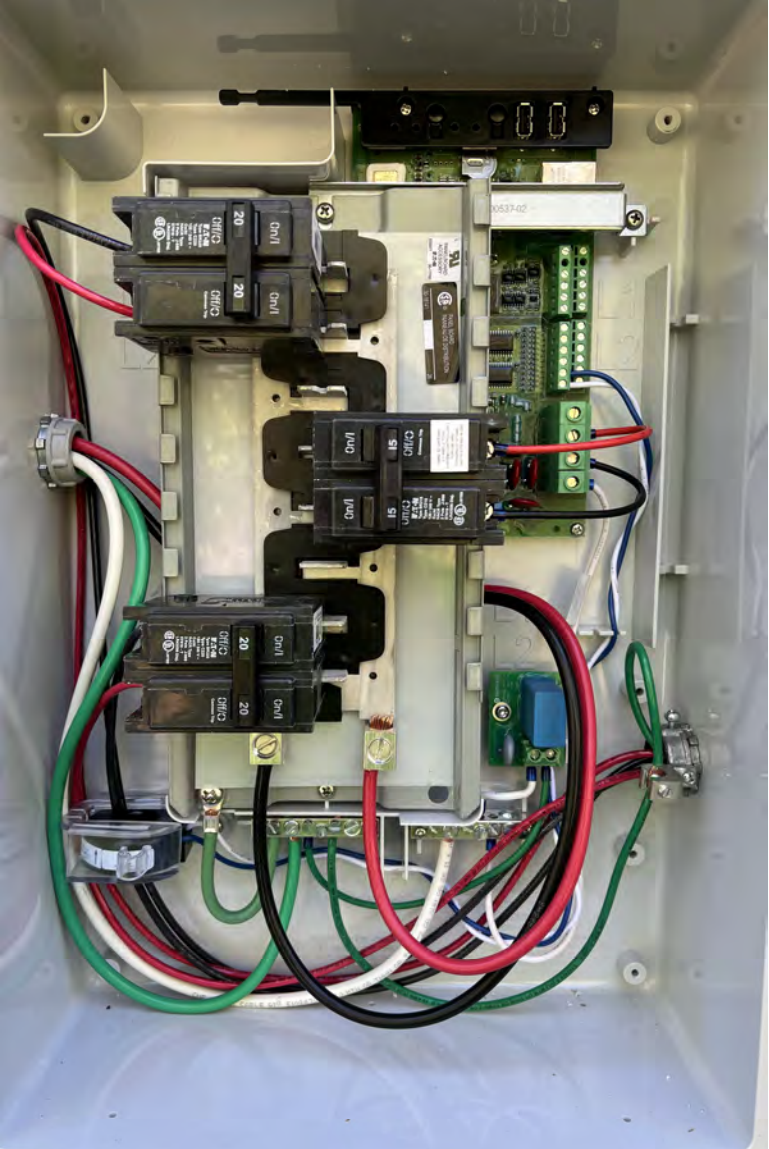







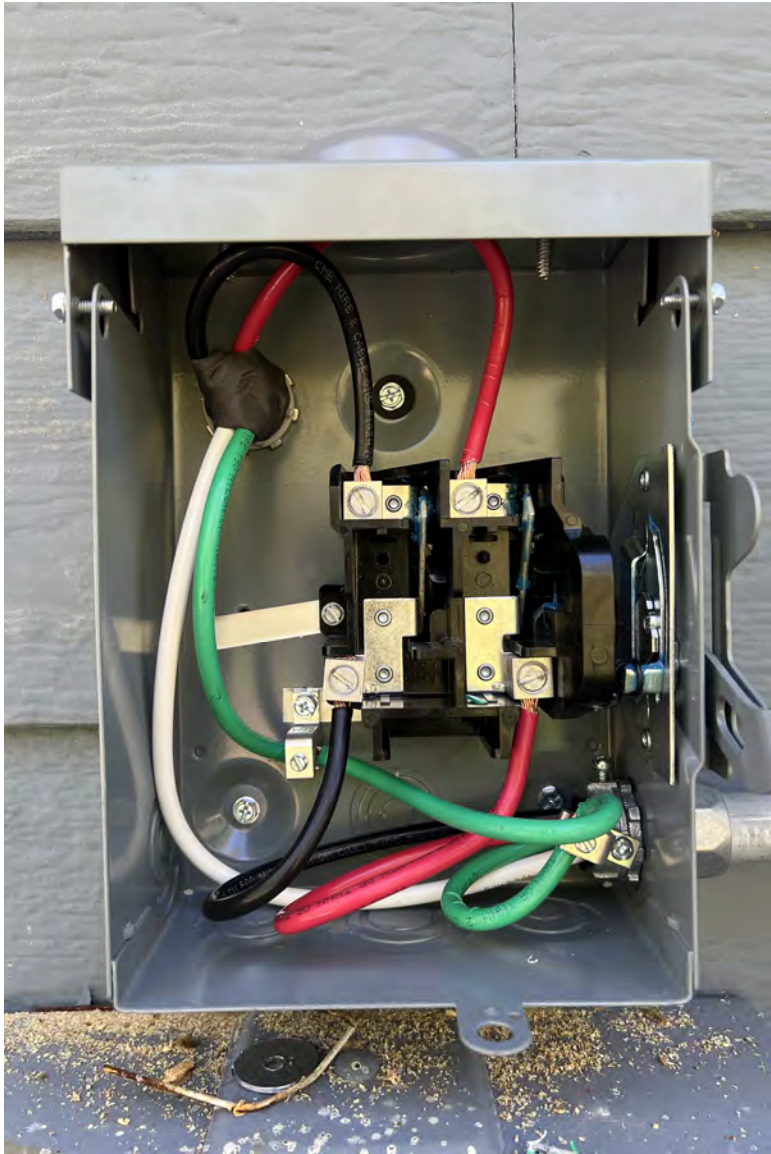

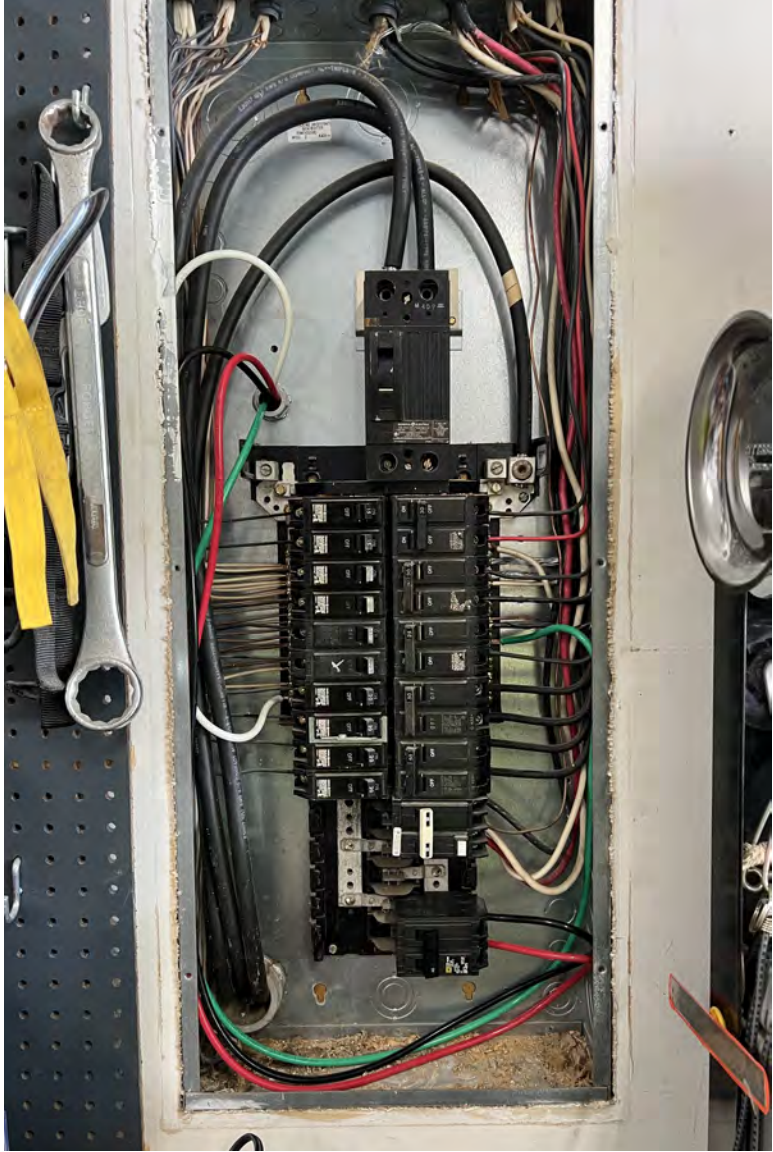







Update IQ Gateway Software

IQ Gateway 202234159831



IQ Gateway successfully connected to Enphase Cloud and Installer Toolkit

IQ Gateway Connectivity Status



Wi-Fi



Ethernet



Cellular



Software up-to-date

Current software version 07.00.93



