



George Johnson
52 lynch ave lillington

Job Setup

Customer Name George Johnson

Address 52 lynch ave lillington

Initial Contact w/homeowner - Greet, job review and walk through completed? Note any initial homeowner concerns /issues? Yes

Pre-Existing - issues, damages? No

Roof

Was conduit run on the roof? No

Attic

Was the wire run done internally? Yes

Wire size and type installed: 10/4 mc

Review the wire run. Did any of the staples pierce any part of the wire? No

Structural Upgrade - Was there a structural upgrade required? No

Roof Leak Prevention

Were there any misses while finding rafters? No

Electrical

Electrician

Jarrett and P

Directory Placard required?

No

Was this a battery installation? No

Is this a TECO - FL installation No

Completion

Job Completed? Yes

Did any damage occur to the home during installation? No

Was a Wi-Fi connection achieved? Yes

Did you complete a homeowner completion review and walk through? yes

Job Setup / Location- Show the front of home with street number clearly visible



Jarrett Warren
Loc: 35.4038, -78.7511

Roof / Mount Installation - Need to show the correct sealing technique for at least one solar mount.



Jarrett Warren
Loc: 35.4039, -78.7514

Roof / Mount Installation - Need to show the correct sealing technique for at least one solar mount.



Jarrett Warren
Loc: 35.4039, -78.7514

Roof / Mount Installation - Need to show the correct sealing technique for at least one solar mount.



Jarrett Warren
Loc: 35.4038, -78.7515

Roof / Mount Installation - Need to show the correct sealing technique for at least one solar mount.



Jarrett Warren
Loc: 35.4038, -78.7515

Roof / Mount Installation - Need to show the correct sealing technique for at least one solar mount.



Jarrett Warren
Loc: 35.404, -78.7514

Roof / Mount Installation - Need to show the correct sealing technique for at least one solar mount.

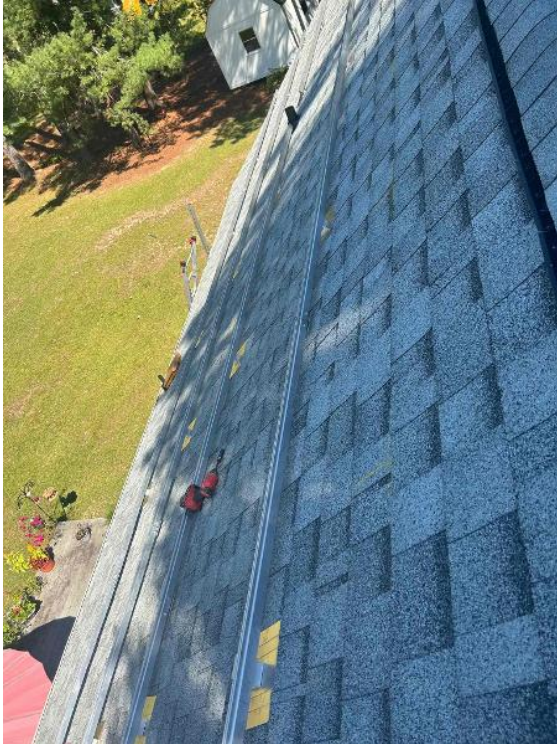

Jarrett Warren
Loc: 35.4038, -78.7515

Roof / Attachment Layout - showing COMPLETE layouts, staggered attachments, span measurement. (2 pics per array min)

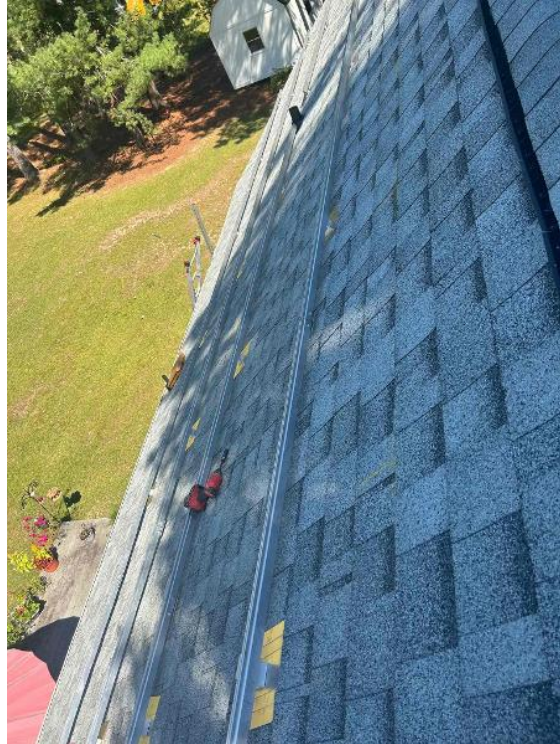

Jarrett Warren
Loc: 35.4038, -78.7515

Roof / Attachment Layout - showing COMPLETE layouts, staggered attachments, span measurement. (2 pics per array min)

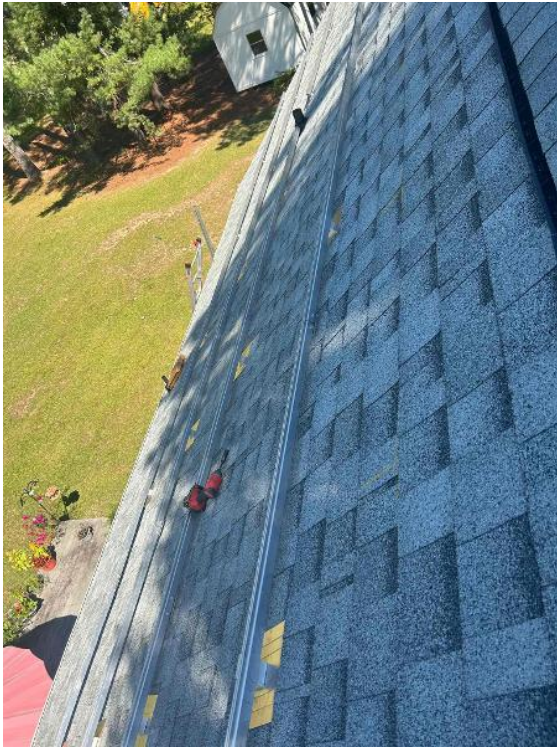

Jarrett Warren
Loc: 35.4038, -78.7515

Roof / Attachment Layout - showing COMPLETE layouts, staggered attachments, span measurement. (2 pics per array min)

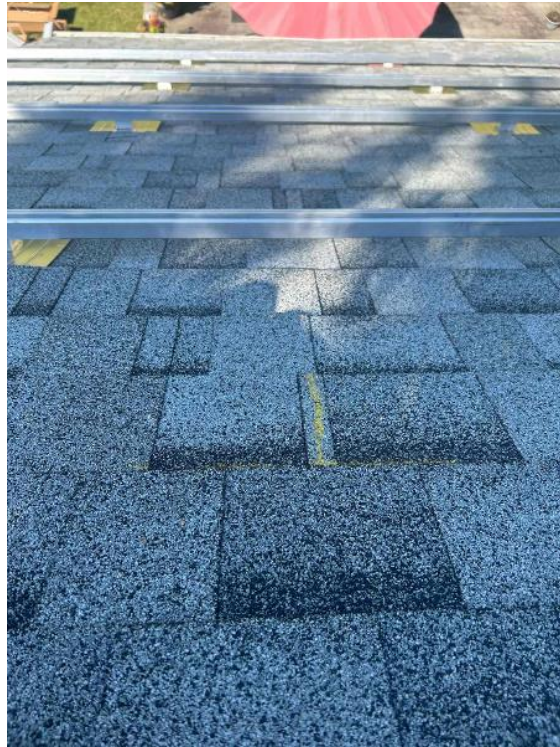

Jarrett Warren
Loc: 35.4038, -78.7515

Roof / Attachment Layout - showing COMPLETE layouts, staggered attachments, span measurement. (2 pics per array min)



Jarrett Warren
Loc: 35.4039, -78.7514

Roof / Attachment Layout - showing COMPLETE layouts, staggered attachments, span measurement. (2 pics per array min)



Jarrett Warren
Loc: 35.4039, -78.7514

Roof / Module Label - Close up picture. This needs to be crystal clear



Jarrett Warren
Loc: 35.4038, -78.7515

Roof / Module Attachments - need to show modules are properly secured to racking.



Jarrett Warren
Loc: 35.4039, -78.7514

Roof / MLPE (micro inverter/optimizer) serial number, must include model number as well.



Jarrett Warren
Loc: 35.4038, -78.7514

Roof / Grounding: 1) Take an up close photo of the rail bonding lug.



Jarrett Warren

Roof / Conduit Penetration- Provide a picture showing the open conduit entrance demonstrating proper conductor strain relief, weather protection, and conduit stability.

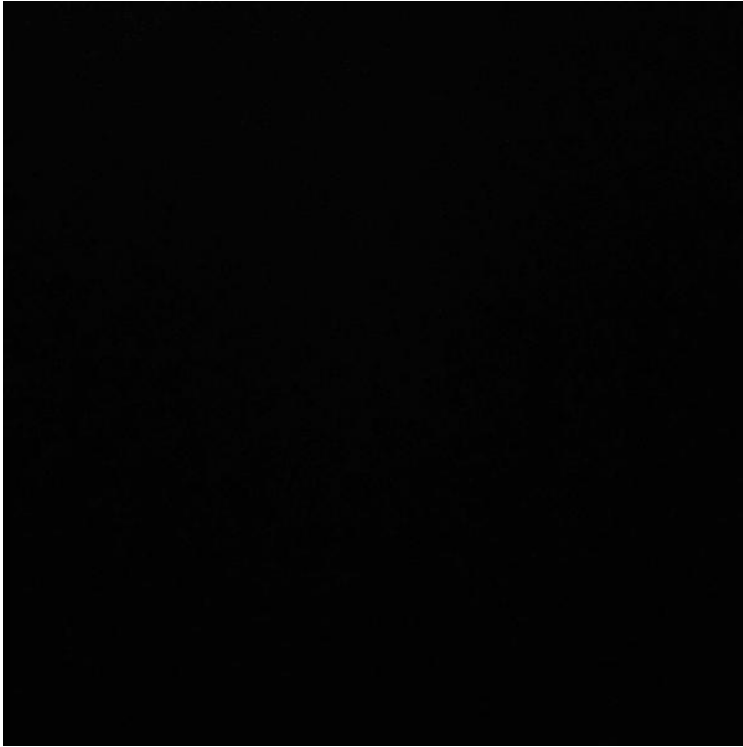

Jarrett Warren
Loc: 35.4154, -78.7985

Roof / Photos of Label on Trunk Cable/PV Wire



Jarrett Warren
Loc: 35.404, -78.7514

Roof / Rooftop Junction Box - EGC path to array, attic penetration, entries & exits. (If penetrating the roof to run through the attic, the transition from attic to roof needs to be sealed with duct seal.)



Jarrett Warren
Loc: 35.4038, -78.7514

Roof / Completed Array(s) showing COMPLETE overview of arrays multiple pics and location of rooftop junction box (3 pics per array min.) (no close up pics)



Jarrett Warren
Loc: 35.4039, -78.7514

Roof / Completed Array(s) showing COMPLETE overview of arrays multiple pics and location of rooftop junction box (3 pics per array min.) (no close up pics)



Jarrett Warren
Loc: 35.404, -78.7514

Roof / Completed Array(s) showing COMPLETE overview of arrays multiple pics and location of rooftop junction box (3 pics per array min.) (no close up pics)



Jarrett Warren
Loc: 35.404, -78.7514

Roof / Completed Array(s) need to show tilt of each array completed.



Jarrett Warren
Loc: 35.4039, -78.7514

Roof / Completed Array(s) need to show tilt of each array completed.



Jarrett Warren
Loc: 35.4039, -78.7514

Roof / Completed Array(s) need to show tilt of each array completed.



Jarrett Warren
Loc: 35.404, -78.7514

Roof / Completed Array(s) need to show tilt of each array completed.



Jarrett Warren
Loc: 35.404, -78.7514

Roof / Wire Management - Quality pictures (need to show the entire array under the panel through pictures. absolutely no dangling wires)



Jarrett Warren
Loc: 35.4039, -78.7514

Attic / Wire Run - All wire entrances showing the wire is stapled within 12" of entrance, full wire run with staples every 4 feet, penetration out of attic showing staples within 12" of the exit (pictures of the entire run, showing all the staples).



Jarrett Warren
Loc: 35.4039, -78.7514

Attic / Wire Run - All wire entrances showing the wire is stapled within 12" of entrance, full wire run with staples every 4 feet, penetration out of attic showing staples within 12" of the exit (pictures of the entire run, showing all the staples).



Jarrett Warren
Loc: 35.4039, -78.7515

Attic / Wire Run - All wire entrances showing the wire is stapled within 12" of entrance, full wire run with staples every 4 feet, penetration out of attic showing staples within 12" of the exit (pictures of the entire run, showing all the staples).



Jarrett Warren
Loc: 35.4038, -78.7514

Electrical / Path To Array Roof/Attic - conduit run, j-box inside and out, sealed penetration, etc.,



Jarrett Warren
Loc: 35.4038, -78.7515

Electrical / Path To Array Roof/Attic - conduit run, j-box inside and out, sealed penetration, etc.,



Jarrett Warren
Loc: 35.4038, -78.7515

Electrical / Path To Array Roof/Attic - conduit run, j-box inside and out, sealed penetration, etc.,



Jarrett Warren
Loc: 35.4038, -78.7514

Electrical / GEC (Grounding Electrode Conductor) - main GEC (photo of the home's grounding system, MSP overview if none found)



Jarrett Warren
Loc: 35.4039, -78.7515

Electrical / GEC (Grounding Electrode Conductor) - main GEC (photo of the home's grounding system, MSP overview if none found)



Jarrett Warren
Loc: 35.4038, -78.7515

Electrical / GEC (Grounding Electrode Conductor) - main GEC (photo of the home's grounding system, MSP overview if none found)

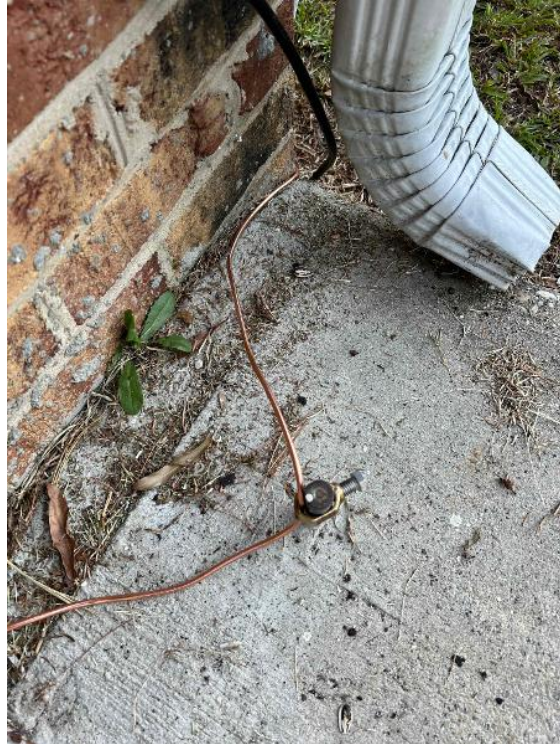

Jarrett Warren
Loc: 35.4038, -78.7515

Electrical / GEC (Grounding Electrode Conductor) - main GEC (photo of the home's grounding system, MSP overview if none found)



Jarrett Warren
Loc: 35.4038, -78.7515

Electrical / MSP (Main Service Panel): Detailed photos of breaker installed



Jarrett Warren
Loc: 35.4041, -78.7514

Electrical / MSP (Main Service Panel) - Photo of Entire Box After Interconnection



Jarrett Warren
Loc: 35.4041, -78.7514

Electrical / Serial Numbers - clear photos of combiner/inverter and communication device serial numbers

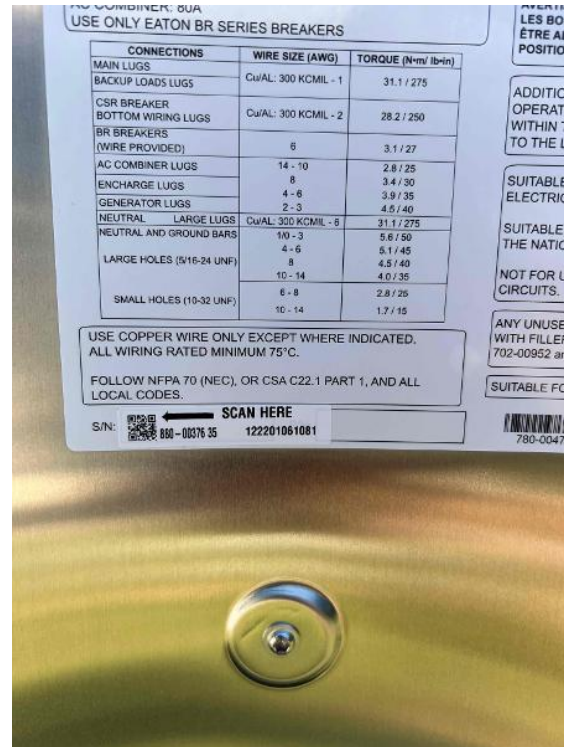

Jarrett Warren
Loc: 35.404, -78.7515

Electrical / Serial Numbers - clear photos of combiner/inverter and communication device serial numbers



Jarrett Warren
Loc: 35.4038, -78.7516

Electrical / Serial Numbers - clear photos of combiner/inverter and communication device serial numbers

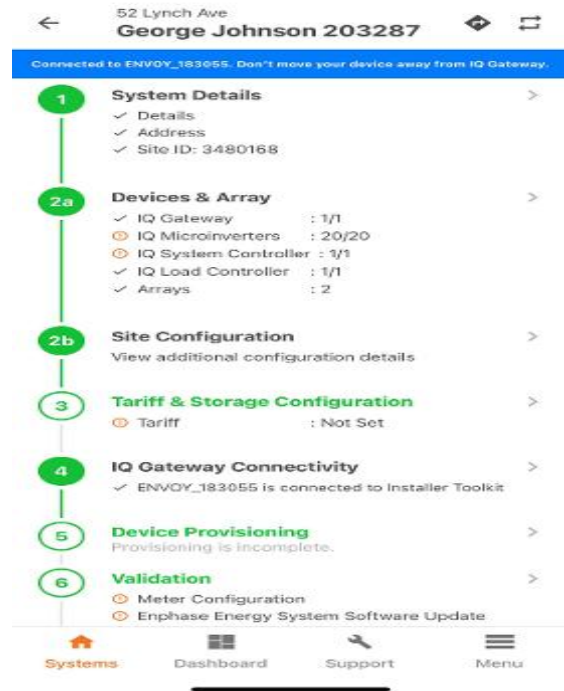

Jarrett Warren

Electrical / PV Equipment - all PV equipment installed and completed, wiring, EGC (Solar Ground), entries/exits, open & closed boxes, completed overview.



Jarrett Warren
Loc: 35.4039, -78.7518

Electrical / PV Equipment - all PV equipment installed and completed, wiring, EGC (Solar Ground), entries/exits, open & closed boxes, completed overview.



Jarrett Warren
Loc: 35.4038, -78.7515

Electrical / PV Equipment - all PV equipment installed and completed, wiring, EGC (Solar Ground), entries/exits, open & closed boxes, completed overview.



Jarrett Warren
Loc: 35.4038, -78.7515

Electrical / PV Equipment - all PV equipment installed and completed, wiring, EGC (Solar Ground), entries/exits, open & closed boxes, completed overview.



Jarrett Warren
Loc: 35.4038, -78.7517

Electrical / PV Equipment - all PV equipment installed and completed, wiring, EGC (Solar Ground), entries/exits, open & closed boxes, completed overview.



Jarrett Warren
Loc: 35.4037, -78.7516

Electrical / PV Equipment - all PV equipment installed and completed, wiring, EGC (Solar Ground), entries/exits, open & closed boxes, completed overview.



Jarrett Warren
Loc: 35.4038, -78.7515

Electrical / PV Equipment - all PV equipment installed and completed, wiring, EGC (Solar Ground), entries/exits, open & closed boxes, completed overview.



Jarrett Warren
Loc: 35.4038, -78.7516

Electrical / PV Equipment - all PV equipment installed and completed, wiring, EGC (Solar Ground), entries/exits, open & closed boxes, completed overview.

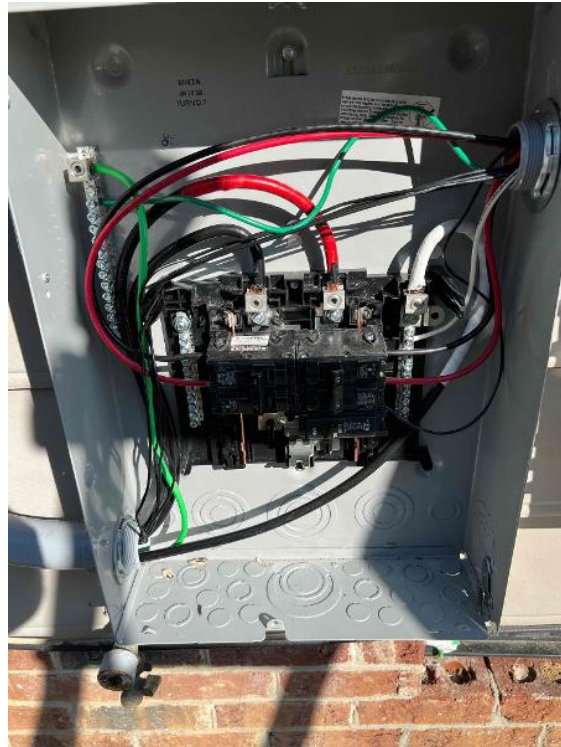

Jarrett Warren
Loc: 35.4039, -78.7515

Electrical / PV Equipment - all PV equipment installed and completed, wiring, EGC (Solar Ground), entries/exits, open & closed boxes, completed overview.



Jarrett Warren
Loc: 35.4039, -78.7515

Electrical / PV Equipment - all PV equipment installed and completed, wiring, EGC (Solar Ground), entries/exits, open & closed boxes, completed overview.



Jarrett Warren
Loc: 35.4039, -78.7515

Electrical / PV Equipment - all PV equipment installed and completed, wiring, EGC (Solar Ground), entries/exits, open & closed boxes, completed overview.



Jarrett Warren
Loc: 35.4038, -78.7518

Electrical / PV Equipment - all PV equipment installed and completed, wiring, EGC (Solar Ground), entries/exits, open & closed boxes, completed overview.



Jarrett Warren
Loc: 35.4041, -78.7521

Electrical / PV Equipment - all PV equipment installed and completed, wiring, EGC (Solar Ground), entries/exits, open & closed boxes, completed overview.



Jarrett Warren
Loc: 35.4038, -78.7515

Electrical / AC Disconnect - Photos of fuse sizes and wire sizes



Jarrett Warren
Loc: 35.4039, -78.7518

Electrical / AC Disconnect - Photos of fuse sizes and wire sizes



Jarrett Warren
Loc: 35.4038, -78.7516

Electrical / Labels - photo of all labels installed, close up and overview (note if missing any)



Jarrett Warren
Loc: 35.4039, -78.7518

Electrical / Labels - photo of all labels installed, close up and overview (note if missing any)



Jarrett Warren
Loc: 35.4038, -78.7515

Electrical / Photo of location of plans left on site



Jarrett Warren
Loc: 35.4039, -78.7518

Completion / STICKER MAP: Optimizer/micro-inverter stickers and sticker map showing layout and string map to j-box



Jarrett Warren
Loc: 35.3472, -78.6883

Completion / STICKER MAP: Optimizer/micro-inverter stickers and sticker map showing layout and string map to j-box



Jarrett Warren
Loc: 35.345, -78.6833

Completion / Screenshot of Panels Detected and Communicating in Commissioning App (Solaredge/Enphase)

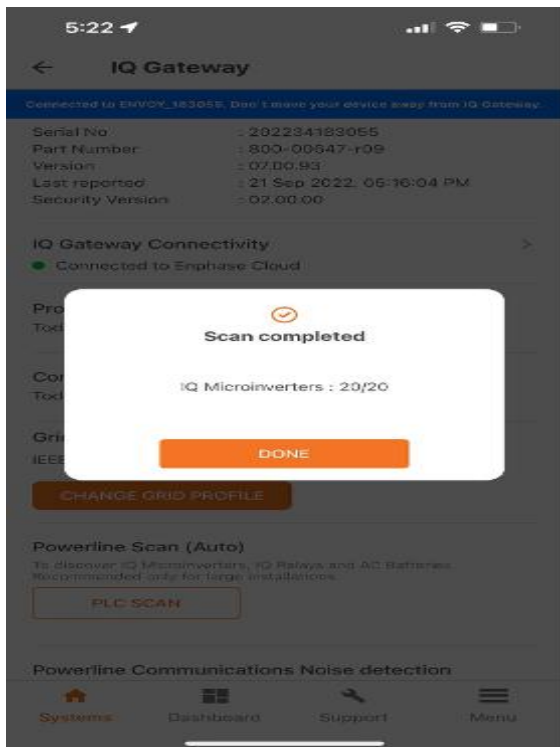

Jarrett Warren

Completion / Screenshot of Panels Detected and Communicating in Commissioning App (Solaredge/Enphase)



Jarrett Warren

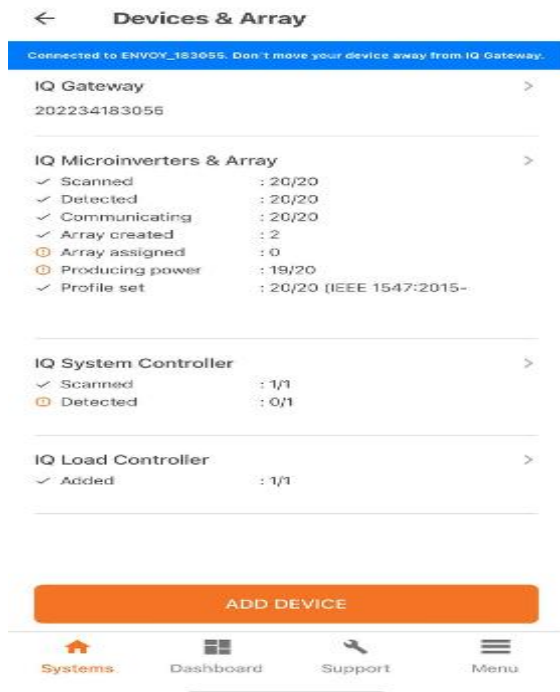

Jarrett Warren

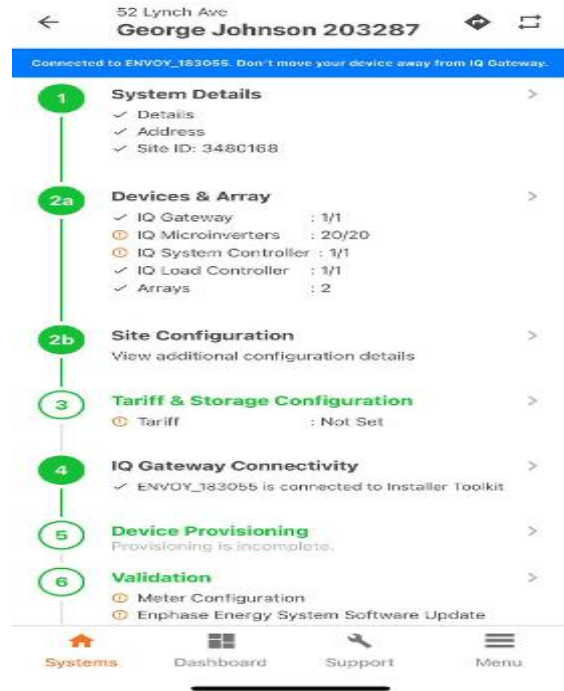

Jarrett Warren