

OPERATIONS PERMIT

Name: (owner) Richard McDuffie New Installation Septic Tank
 Property Location: SR# 1708 Repairs Nitrification Line
 Subdivision TC Miller Lot # 4
 TAX ID# _____ Quadrant # _____
 Contractor: Ray Moore Registration # _____
 Basement with Plumbing: Garage:
 Water Supply: Well Public Community
 Distance From Well: 100 ft.

Following are the specifications for the sewage disposal system on above captioned property.

Type of system: Conventional Other _____
 Size of tank: Septic Tank: 1000 gallons Pump Tank: _____ gallons
 Subsurface Drainage Field No. of ditches 4 exact length of each ditch 135 ft. width of ditches 3 ft. depth of ditches 18-30 in.
 French Drain: _____ Linear feet

Date: 11-7-96
 Inspected by: Thomas J. Boyce R.S.
 Environmental Health Specialist

PERMIT NO. 10797

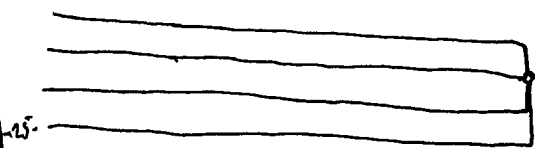
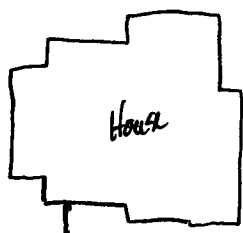

partial cow repair

partial cow repair

Access Emt

IMPROVEMENT PERMIT

Be it ordained by the Harnett County Board of Health as follows: Section III, Item B. "No person shall begin construction of any building at which a septic tank system is to be used for disposal of sewage without first obtaining a written permit from the Harnett County Health Department".

Name: (owner) Richard Mc Duffie New Installation Septic Tank
 Property Location: SR# 1708 Repairs Nitrification Line

Subdivision TC Miller Lot # 4

Tax ID# _____ Quadrant # _____

Number of Bedrooms Proposed: 4 Lot Size: 6.02 ac

Basement with Plumbing: Garage:

Water Supply: Well Public Community

Distance From Well: 100 ft.

Following is the minimum specifications for sewage disposal system on above captioned property. Subject to final approval.

Type of system: Conventional Other _____

Size of tank: Septic Tank: 1000 gallons Pump Tank: _____ gallons

Subsurface Drainage Field No. of ditches 3 exact length of each ditch 180 ft. width of ditches 3 ft. depth of ditches 18-30 in.

French Drain required: _____ Linear feet

This permit is subject to revocation if site plans or intended use change.

Date: 3/14/96

Signed: Pete A. Duke

Environmental Health Specialist

- 1) maintain all required set backs
- 2) keep ditch bottoms level
- 3) Ensure that any future additions to site (i.e. Pools, barns, sheds, patios, house additions) do not encroach on designated repair area.

VOID AFTER 5 YEARS

NOT TO SCALE

