



## Keith Tollers

116 S Dakota Ct Spring Lake, NC 28390

### Job Setup

Customer Name Keith Tollers

Address 116 S Dakota Ct Spring Lake, NC 28390

Initial Contact w/homeowner - Greet, job review and walk through completed? Note any initial homeowner concerns /issues? Yes

Pre-Existing - issues, damages? No

### Roof

Was conduit run on the roof? No

### Attic

Was the wire run done internally? Yes

Review the wire run. Did any of the staples pierce any part of the wire? No

Wire size and type installed: 2 thwn red 2 thwn black 1 thwn green

Structural Upgrade - Was there a structural upgrade required? No

### Roof Leak Prevention

Were there any misses while finding rafters? No

### Electrical

Electrician Richard H

Was this a battery installation? No

Directory Placard required? No

Is this a TECO - FL installation No

---

**Completion**

---

Job Completed? Yes

---

Was a Wi-Fi connection achieved? Yes

---

Did any damage occur to the home during installation? No

---

Did you complete a homeowner completion review and walk through? yes

Job Setup / Location- Show the front of home with street number clearly visible



DonnieK

Roof / Mount Installation - Need to show the correct sealing technique for at least one solar mount.



DonnieK

Roof / Mount Installation - Need to show the correct sealing technique for at least one solar mount.



DonnieK

Roof / Attachment Layout - showing COMPLETE layouts, staggered attachments, span measurement. (2 pics per array min)



DonnieK

Roof / Attachment Layout - showing COMPLETE layouts, staggered attachments, span measurement. (2 pics per array min)



DonnieK

Roof / Attachment Layout - showing COMPLETE layouts, staggered attachments, span measurement. (2 pics per array min)



DonnieK

Roof / Attachment Layout - showing COMPLETE layouts, staggered attachments, span measurement. (2 pics per array min)



DonnieK

Roof / Module Label - Close up picture. This needs to be crystal clear



RichardH

Loc: 35.251, -78.9385

Roof / Module Label - Close up picture. This needs to be crystal clear

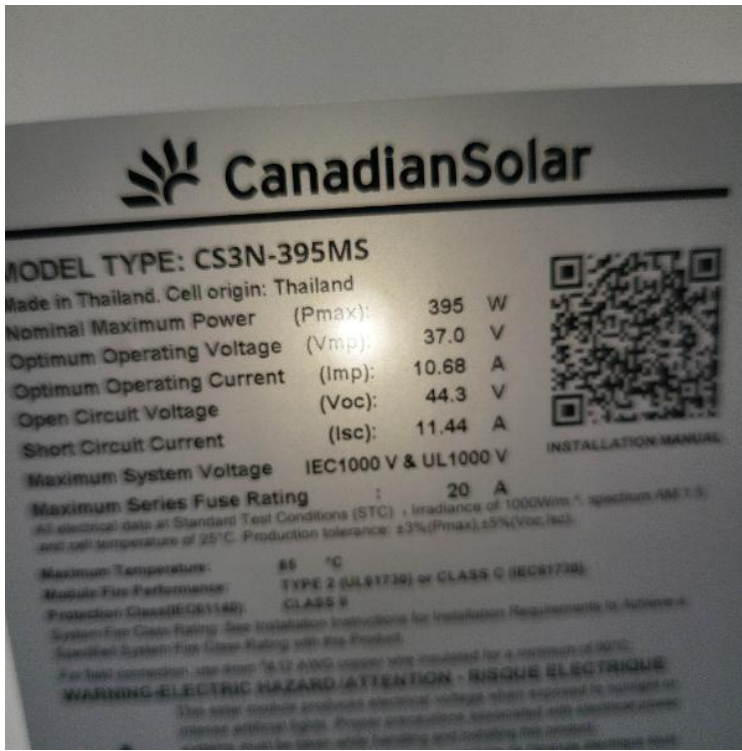

RichardH  
Loc: 35.251, -78.9385

Roof / Module Label - Close up picture. This needs to be crystal clear



RichardH  
Loc: 35.2511, -78.9386

Roof / Module Label - Close up picture. This needs to be crystal clear



RichardH  
Loc: 35.2511, -78.9386

Roof / Module Label - Close up picture. This needs to be crystal clear



RichardH  
Loc: 35.2511, -78.9386

Roof / Module Label - Close up picture. This needs to be crystal clear



RichardH  
Loc: 35.2511, -78.9386

Roof / Module Label - Close up picture. This needs to be crystal clear



RichardH  
Loc: 35.2511, -78.9386

Roof / Module Attachments - need to show modules are properly secured to racking.



DonnieK

Roof / Module Attachments - need to show modules are properly secured to racking.



DonnieK

Roof / Module Attachments - need to show modules are properly secured to racking.



DonnieK

Roof / Module Attachments - need to show modules are properly secured to racking.



DonnieK

Roof / Module Attachments - need to show modules are properly secured to racking.



DonnieK

Roof / Module Attachments - need to show modules are properly secured to racking.



DonnieK

Roof / Module Attachments - need to show modules are properly secured to racking.



DonnieK

Roof / Module Attachments - need to show modules are properly secured to racking.

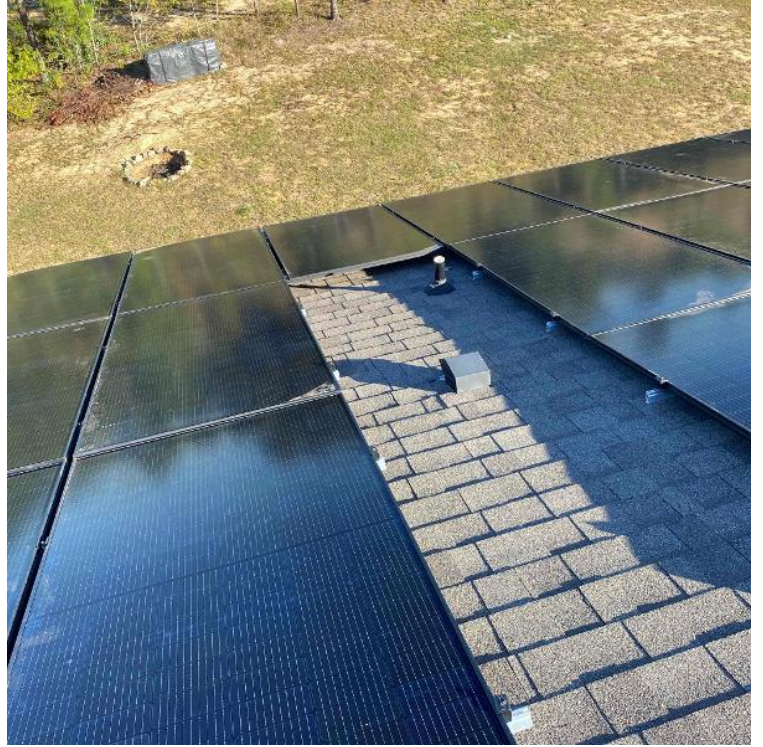

DonnieK

Roof / Module Attachments - need to show modules are properly secured to racking.



DonnieK

Roof / Module Attachments - need to show modules are properly secured to racking.



DonnieK



Roof / Module Attachments - need to show modules are properly secured to racking.

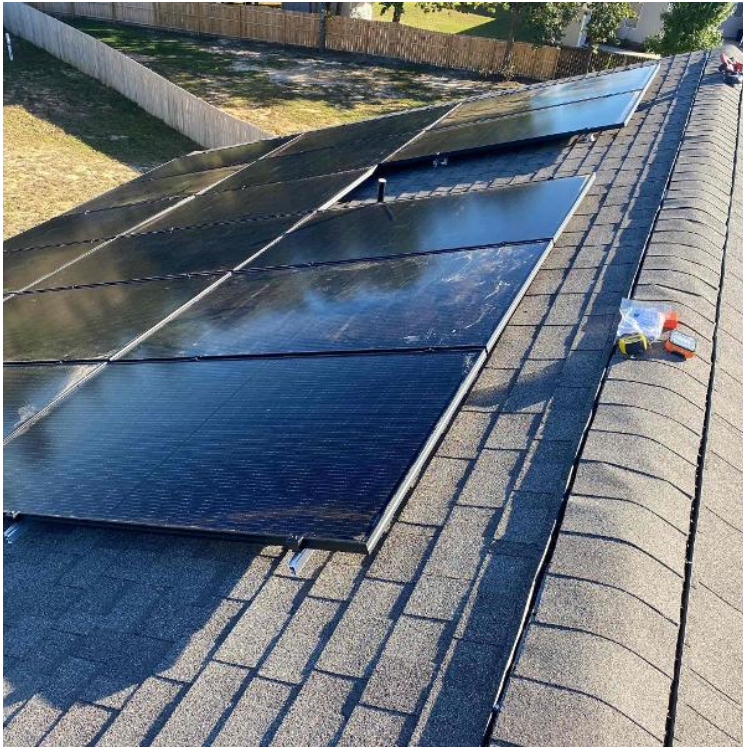

DonnieK

Roof / Module Attachments - need to show modules are properly secured to racking.

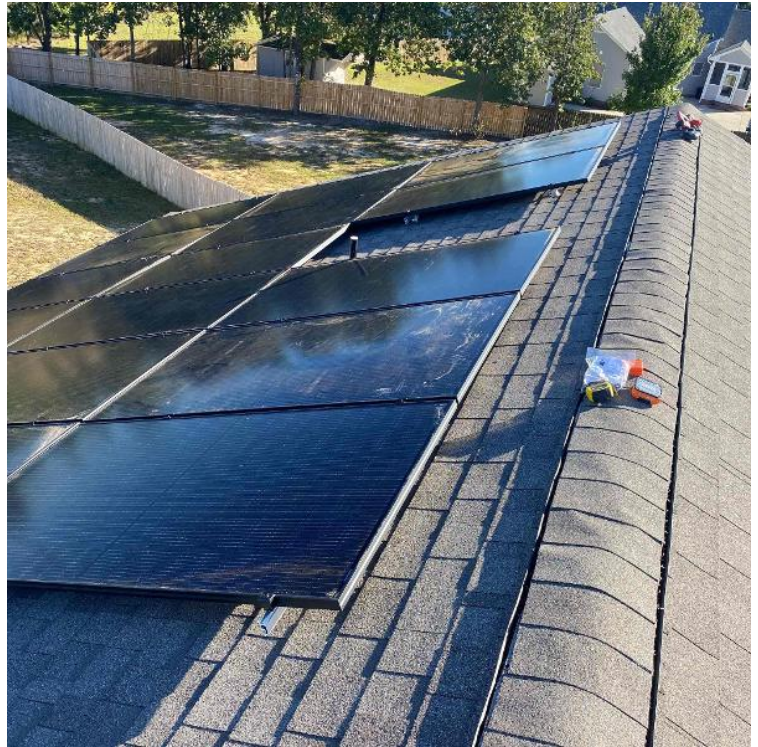

DonnieK

Roof / MLPE (micro inverter/optimizer) serial number, must include model number as well.



DonnieK

Roof / MLPE (micro inverter/optimizer) serial number, must include model number as well.



DonnieK

Roof / MLPE (micro inverter/optimizer) serial number, must include model number as well.



DonnieK

Roof / MLPE (micro inverter/optimizer) serial number, must include model number as well.



DonnieK

Roof / MLPE (micro inverter/optimizer) serial number, must include model number as well.



DonnieK

Roof / Grounding: 1) Take an up close photo of the rail bonding lug.



DonnieK

Roof / Grounding: 1) Take an up close photo of the rail bonding lug.



DonnieK

Roof / Grounding: 1) Take an up close photo of the rail bonding lug.



DonnieK

Roof / Grounding: 1) Take an up close photo of the rail bonding lug.



DonnieK

Roof / Grounding: 1) Take an up close photo of the rail bonding lug.



DonnieK

Roof / Grounding: 1) Take an up close photo of the rail bonding lug.



DonnieK

Roof / Grounding: 1) Take an up close photo of the rail bonding lug.



DonnieK

Roof / Grounding: 1) Take an up close photo of the rail bonding lug.



DonnieK

Roof / Grounding: 1) Take an up close photo of the rail bonding lug.



DonnieK

Roof / Conduit Penetration- Provide a picture showing the open conduit entrance demonstrating proper conductor strain relief, weather protection, and conduit stability.



DonnieK

Roof / Conduit Penetration- Provide a picture showing the open conduit entrance demonstrating proper conductor strain relief, weather protection, and conduit stability.



DonnieK

Roof / Conduit Penetration- Provide a picture showing the open conduit entrance demonstrating proper conductor strain relief, weather protection, and conduit stability.



DonnieK

Roof / Conduit Penetration- Provide a picture showing the open conduit entrance demonstrating proper conductor strain relief, weather protection, and conduit stability.



DonnieK

Roof / Photos of Label on Trunk Cable/PV Wire



DonnieK

Roof / Photos of Label on Trunk Cable/PV Wire



DonnieK

Roof / Photos of Label on Trunk Cable/PV Wire



DonnieK

Roof / Photos of Label on Trunk Cable/PV Wire



DonnieK

Roof / Rooftop Junction Box - EGC path to array, attic penetration, entries & exits. (If penetrating the roof to run through the attic, the transition from attic to roof needs to be sealed with duct seal.)

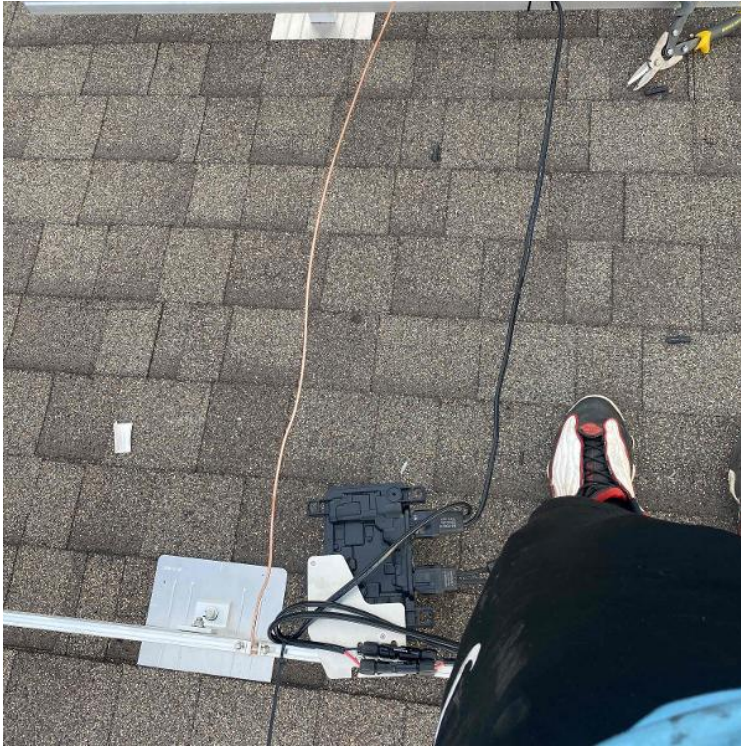

DonnieK

Roof / Rooftop Junction Box - EGC path to array, attic penetration, entries & exits. (If penetrating the roof to run through the attic, the transition from attic to roof needs to be sealed with duct seal.)



DonnieK

Roof / Rooftop Junction Box - EGC path to array, attic penetration, entries & exits. (If penetrating the roof to run through the attic, the transition from attic to roof needs to be sealed with duct seal.)



DonnieK

Roof / Rooftop Junction Box - EGC path to array, attic penetration, entries & exits. (If penetrating the roof to run through the attic, the transition from attic to roof needs to be sealed with duct seal.)

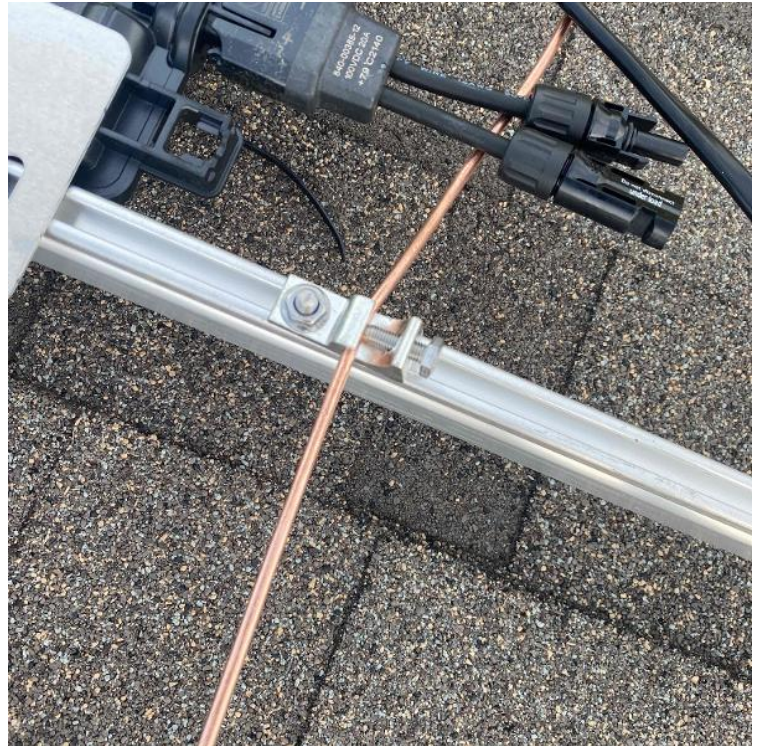

DonnieK

Roof / Rooftop Junction Box - EGC path to array, attic penetration, entries & exits. (If penetrating the roof to run through the attic, the transition from attic to roof needs to be sealed with duct seal.)



DonnieK

Roof / Rooftop Junction Box - EGC path to array, attic penetration, entries & exits. (If penetrating the roof to run through the attic, the transition from attic to roof needs to be sealed with duct seal.)



DonnieK

Roof / Rooftop Junction Box - EGC path to array, attic penetration, entries & exits. (If penetrating the roof to run through the attic, the transition from attic to roof needs to be sealed with duct seal.)



DonnieK

Roof / Rooftop Junction Box - EGC path to array, attic penetration, entries & exits. (If penetrating the roof to run through the attic, the transition from attic to roof needs to be sealed with duct seal.)



DonnieK



Roof / Rooftop Junction Box - EGC path to array, attic penetration, entries & exits. (If penetrating the roof to run through the attic, the transition from attic to roof needs to be sealed with duct seal.)



DonnieK

Roof / Rooftop Junction Box - EGC path to array, attic penetration, entries & exits. (If penetrating the roof to run through the attic, the transition from attic to roof needs to be sealed with duct seal.)



DonnieK

Roof / Rooftop Junction Box - EGC path to array, attic penetration, entries & exits. (If penetrating the roof to run through the attic, the transition from attic to roof needs to be sealed with duct seal.)



DonnieK

Roof / Completed Array(s) showing COMPLETE overview of arrays multiple pics and location of rooftop junction box (3 pics per array min.) (no close up pics)



DonnieK

Roof / Completed Array(s) need to show tilt of each array completed.



DonnieK

Roof / Completed Array(s) need to show tilt of each array completed.

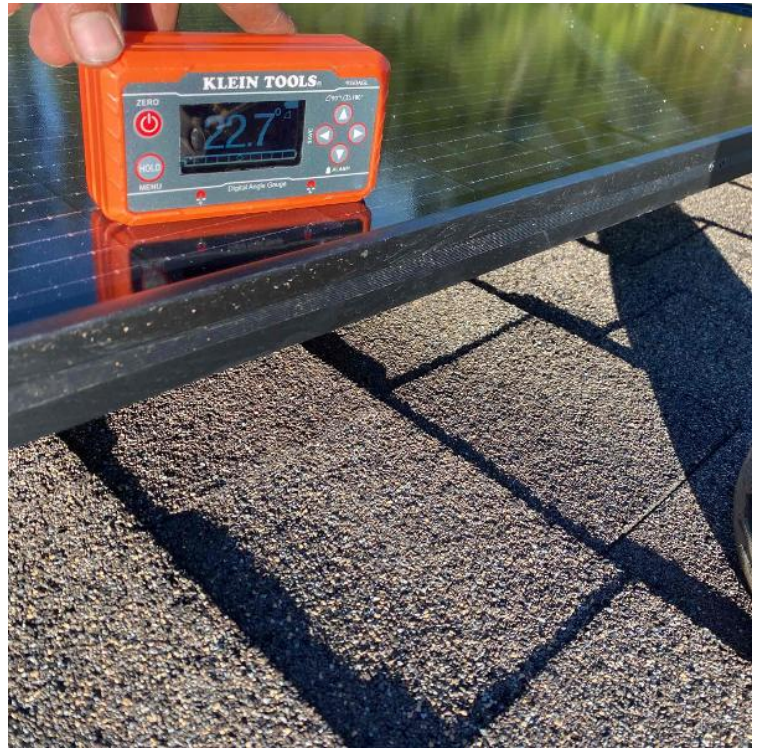

DonnieK

Roof / Completed Array(s) need to show tilt of each array completed.



DonnieK

Roof / Completed Array(s) need to show tilt of each array completed.

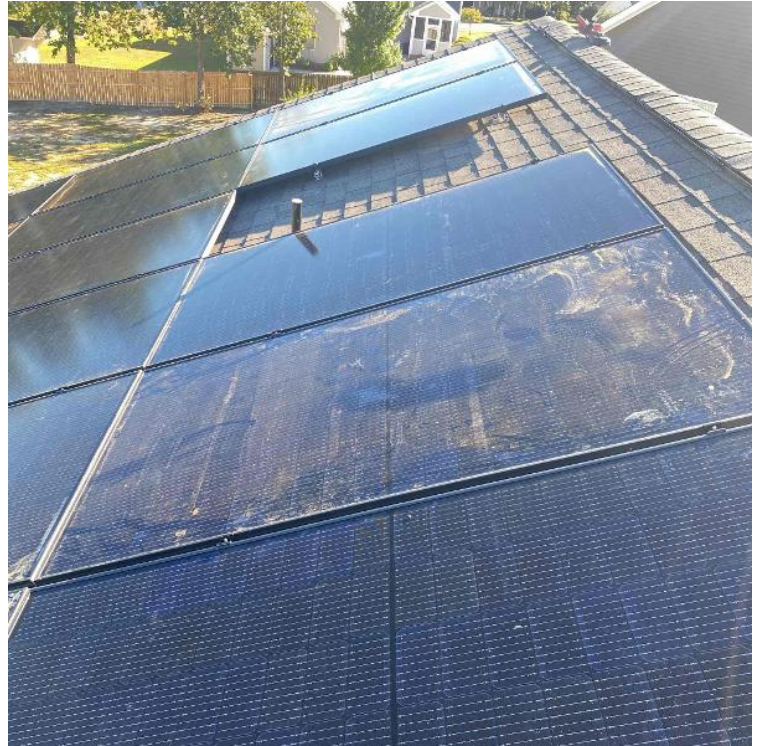

DonnieK

Roof / Completed Array(s) need to show tilt of each array completed.



DonnieK

Roof / Completed Array(s) need to show tilt of each array completed.

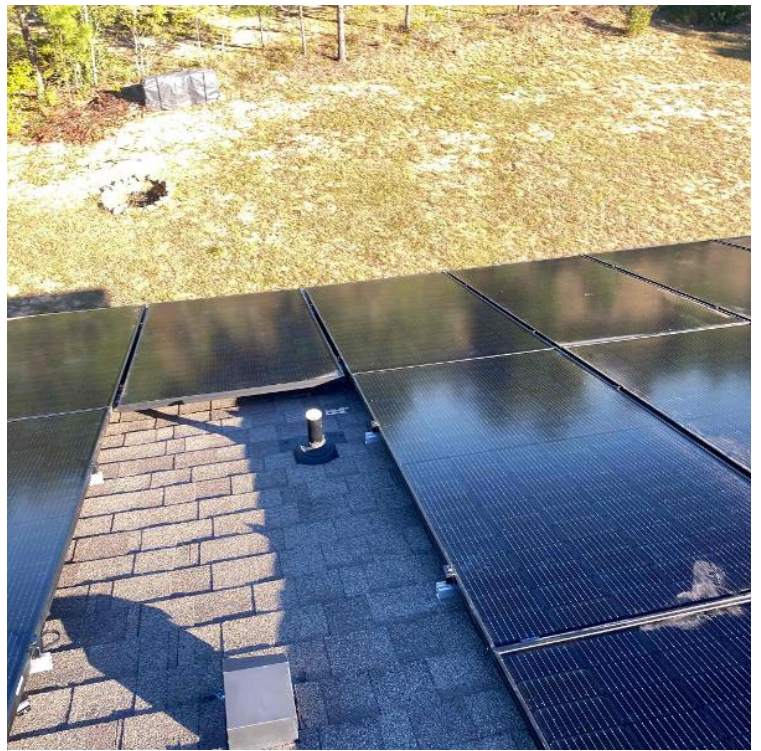

DonnieK

Roof / Completed Array(s) need to show tilt of each array completed.



DonnieK

Roof / Completed Array(s) need to show tilt of each array completed.



DonnieK

Roof / Completed Array(s) need to show tilt of each array completed.



DonnieK

Roof / Completed Array(s) need to show tilt of each array completed.



DonnieK

Roof / Completed Array(s) need to show tilt of each array completed.



DonnieK

Roof / Wire Management - Quality pictures (need to show the entire array under the panel through pictures. absolutely no dangling wires)



DonnieK

Roof / Wire Management - Quality pictures (need to show the entire array under the panel through pictures.absolutely no dangling wires)



DonnieK

Roof / Wire Management - Quality pictures (need to show the entire array under the panel through pictures.absolutely no dangling wires)



DonnieK

Roof / Wire Management - Quality pictures (need to show the entire array under the panel through pictures.absolutely no dangling wires)



DonnieK

Roof / Wire Management - Quality pictures (need to show the entire array under the panel through pictures.absolutely no dangling wires)



DonnieK

**Roof / Wire Management - Quality pictures (need to show the entire array under the panel through pictures.absolutely no dangling wires)**



DonnieK

**Attic / Wire Run - All wire entrances showing the wire is stapled within 12" of entrance, full wire run with staples every 4 feet, penetration out of attic showing staples within 12" of the exit (pictures of the entire run, showing all the staples).**



RichardH  
Loc: 35.2511, -78.9384

**Attic / Wire Run - All wire entrances showing the wire is stapled within 12" of entrance, full wire run with staples every 4 feet, penetration out of attic showing staples within 12" of the exit (pictures of the entire run, showing all the staples).**



RichardH  
Loc: 35.2511, -78.9384

**Attic / Wire Run - All wire entrances showing the wire is stapled within 12" of entrance, full wire run with staples every 4 feet, penetration out of attic showing staples within 12" of the exit (pictures of the entire run, showing all the staples).**



RichardH  
Loc: 35.2511, -78.9384

Attic / Wire Run - All wire entrances showing the wire is stapled within 12" of entrance, full wire run with staples every 4 feet, penetration out of attic showing staples within 12" of the exit (pictures of the entire run, showing all the staples).



RichardH  
Loc: 35.2511, -78.9384

Attic / Wire Run - All wire entrances showing the wire is stapled within 12" of entrance, full wire run with staples every 4 feet, penetration out of attic showing staples within 12" of the exit (pictures of the entire run, showing all the staples).

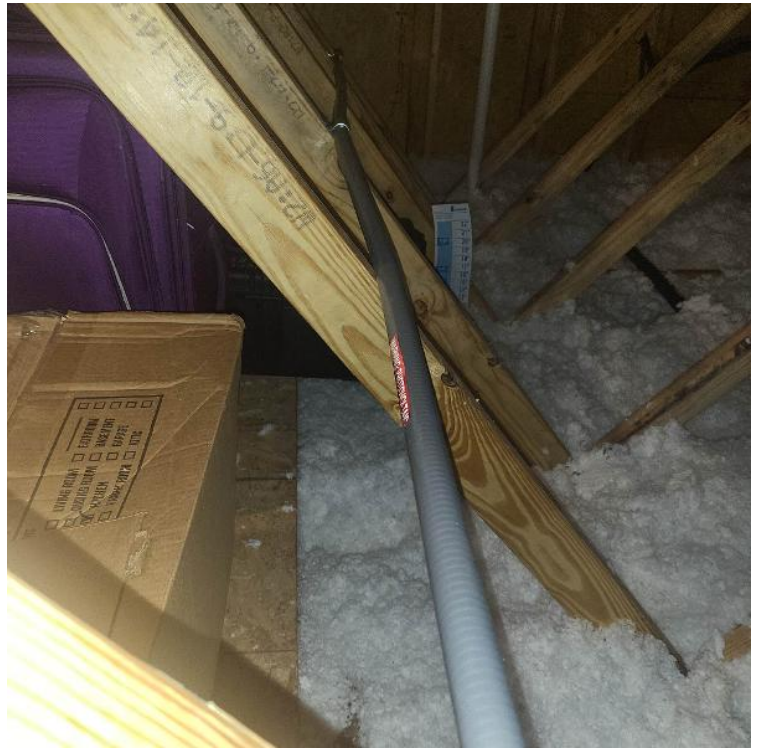

RichardH  
Loc: 35.2511, -78.9384

Attic / Wire Run - All wire entrances showing the wire is stapled within 12" of entrance, full wire run with staples every 4 feet, penetration out of attic showing staples within 12" of the exit (pictures of the entire run, showing all the staples).



RichardH  
Loc: 35.251, -78.9384

Attic / Wire Run - All wire entrances showing the wire is stapled within 12" of entrance, full wire run with staples every 4 feet, penetration out of attic showing staples within 12" of the exit (pictures of the entire run, showing all the staples).



RichardH  
Loc: 35.251, -78.9384

Attic / Wire Run - All wire entrances showing the wire is stapled within 12" of entrance, full wire run with staples every 4 feet, penetration out of attic showing staples within 12" of the exit (pictures of the entire run, showing all the staples).



RichardH  
Loc: 35.251, -78.9384

Attic / Wire Run - All wire entrances showing the wire is stapled within 12" of entrance, full wire run with staples every 4 feet, penetration out of attic showing staples within 12" of the exit (pictures of the entire run, showing all the staples).



RichardH  
Loc: 35.251, -78.9384

Attic / Wire Run - All wire entrances showing the wire is stapled within 12" of entrance, full wire run with staples every 4 feet, penetration out of attic showing staples within 12" of the exit (pictures of the entire run, showing all the staples).



RichardH  
Loc: 35.2511, -78.9384

Electrical / Path To Array Roof/Attic - conduit run, j-box inside and out, sealed penetration, etc.,



RichardH  
Loc: 35.2511, -78.9384



Electrical / Path To Array Roof/Attic - conduit run, j-box inside and out, sealed penetration, etc.,



RichardH  
Loc: 35.2511, -78.9384

Electrical / Path To Array Roof/Attic - conduit run, j-box inside and out, sealed penetration, etc.,



RichardH  
Loc: 35.2511, -78.9384

Electrical / Path To Array Roof/Attic - conduit run, j-box inside and out, sealed penetration, etc.,



RichardH  
Loc: 35.2511, -78.9384

Electrical / GEC (Grounding Electrode Conductor) - main GEC (photo of the home's grounding system, MSP overview if none found)



RichardH  
Loc: 35.2511, -78.9384

Electrical / GEC (Grounding Electrode Conductor) - main GEC (photo of the home's grounding system, MSP overview if none found)



RichardH  
Loc: 35.2511, -78.9384

Electrical / GEC (Grounding Electrode Conductor) - main GEC (photo of the home's grounding system, MSP overview if none found)



RichardH  
Loc: 35.2511, -78.9384

Electrical / GEC (Grounding Electrode Conductor) - main GEC (photo of the home's grounding system, MSP overview if none found)



RichardH  
Loc: 35.2511, -78.9384

Electrical / MSP (Main Service Panel): Detailed photos of breaker installed

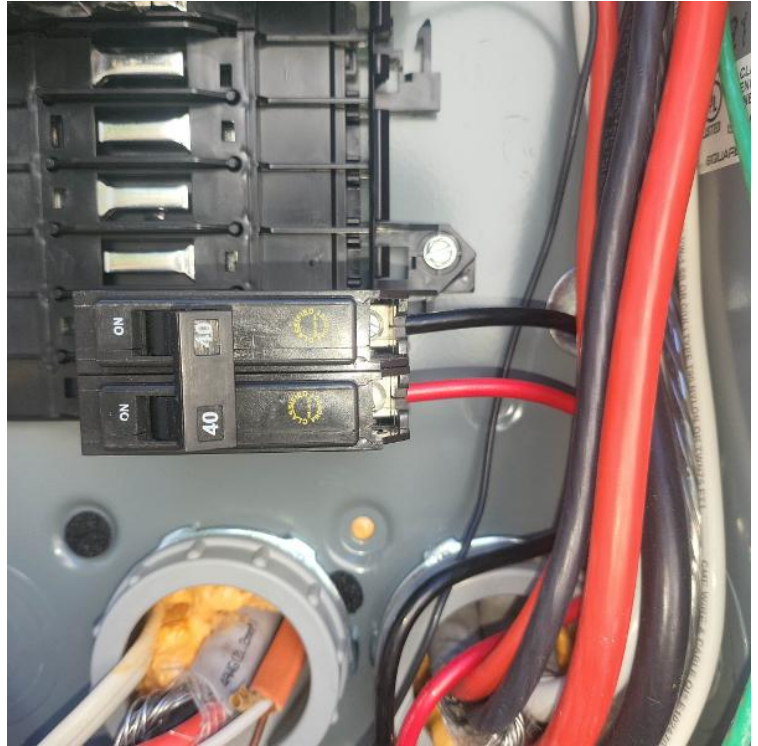

RichardH  
Loc: 35.2511, -78.9384

Electrical / MSP (Main Service Panel): Detailed photos of breaker installed



RichardH  
Loc: 35.2511, -78.9384

Electrical / MSP (Main Service Panel): Detailed photos of breaker installed

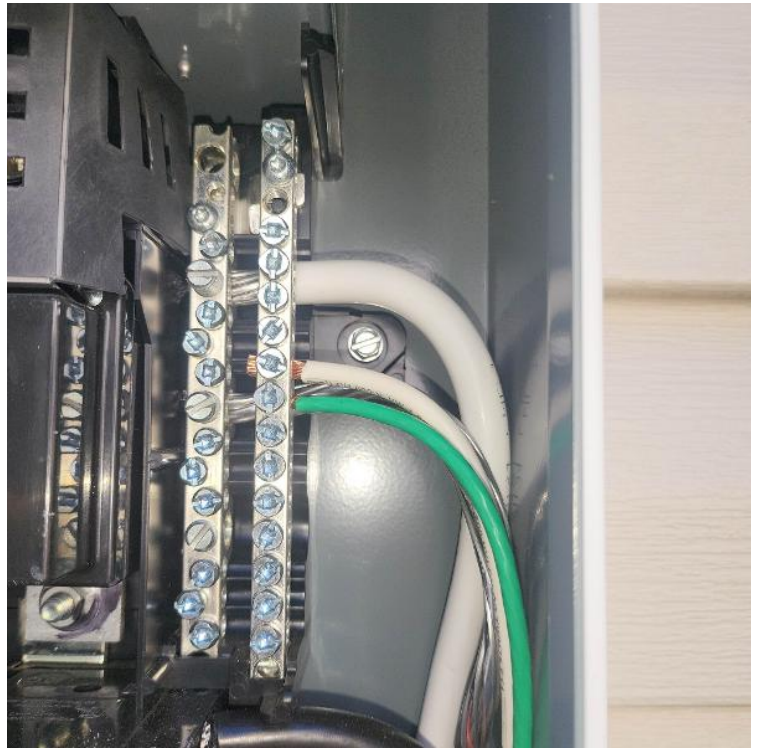

RichardH  
Loc: 35.2511, -78.9384

Electrical / MSP (Main Service Panel): Detailed photos of breaker installed

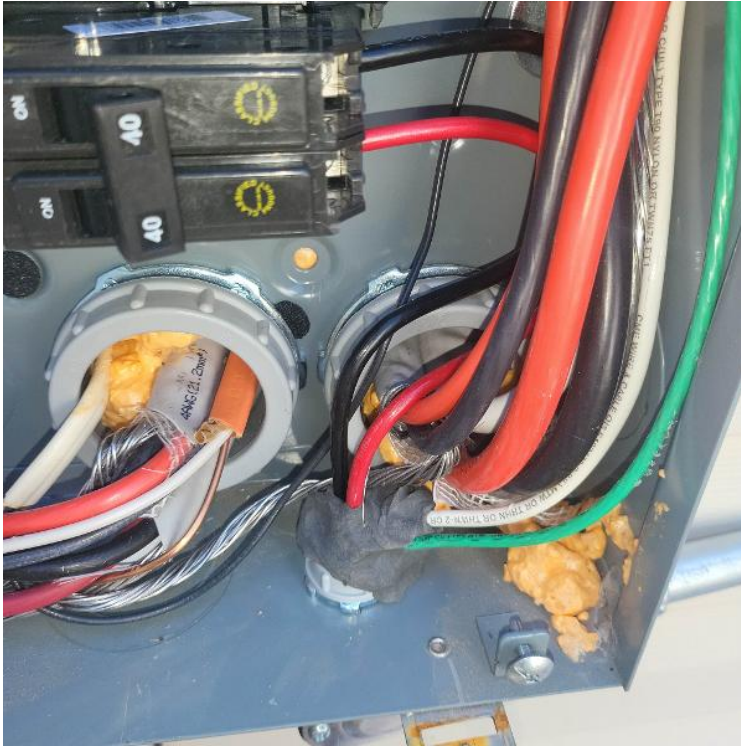

RichardH  
Loc: 35.2511, -78.9384

Electrical / MSP (Main Service Panel): Detailed photos of breaker installed



RichardH  
Loc: 35.2511, -78.9384

Electrical / MSP (Main Service Panel): Detailed photos of breaker installed

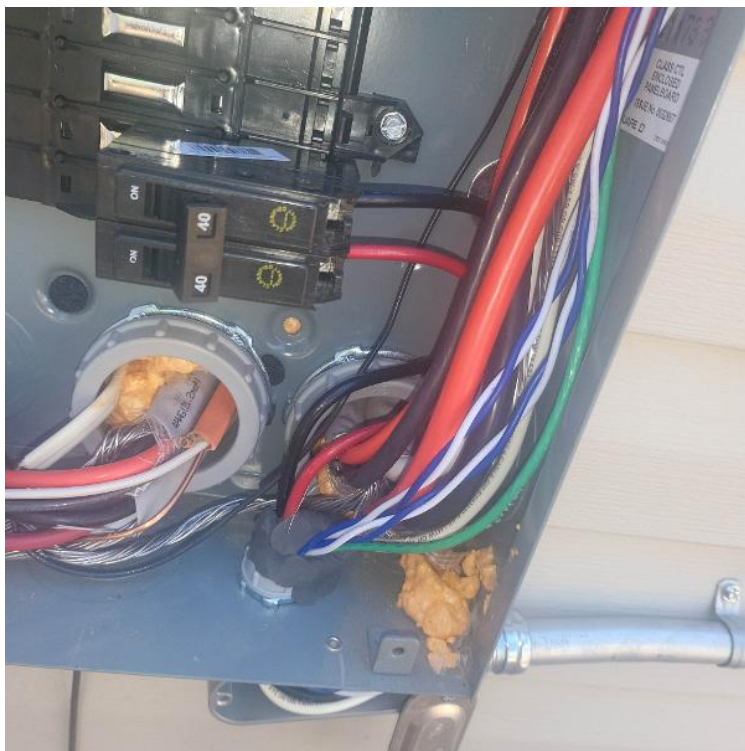

RichardH  
Loc: 35.2511, -78.9384

Electrical / MSP (Main Service Panel) - Photo of Entire Box After Interconnection

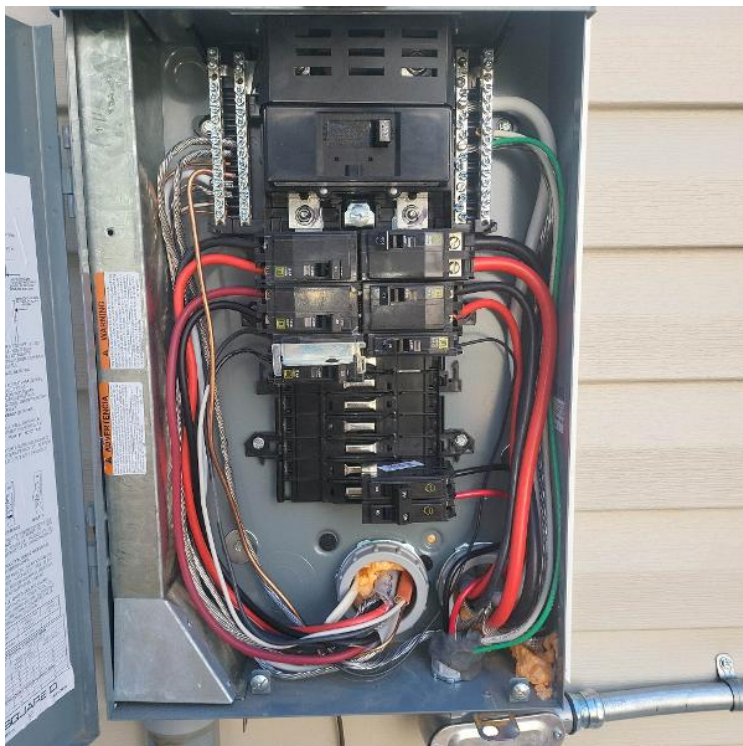

RichardH  
Loc: 35.2511, -78.9384

Electrical / MSP (Main Service Panel) - Photo of Entire Box After Interconnection

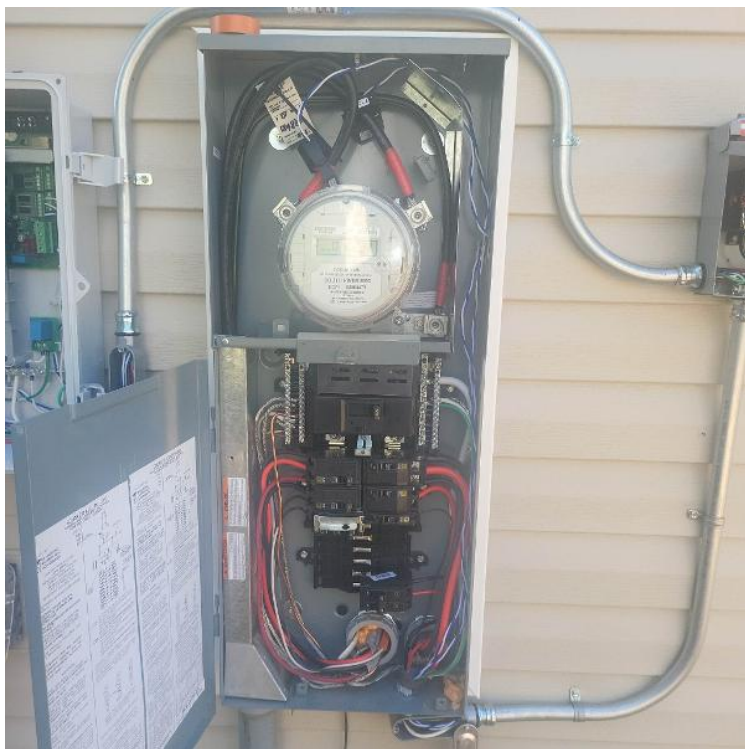

RichardH  
Loc: 35.2511, -78.9384

Electrical / Serial Numbers - clear photos of combiner/inverter and communication device serial numbers

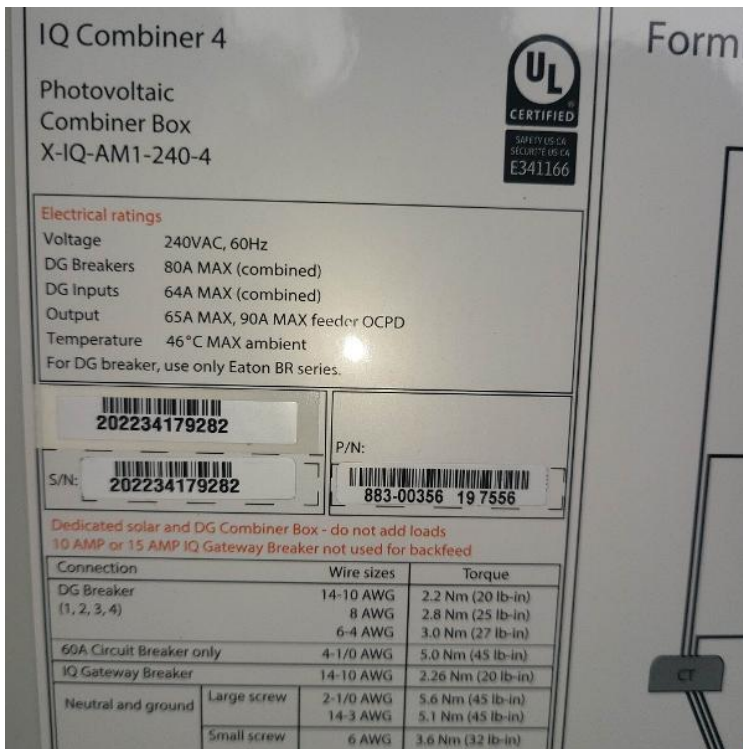

RichardH  
Loc: 35.2511, -78.9384

**Electrical / Serial Numbers - clear photos of combiner/inverter and communication device serial numbers**

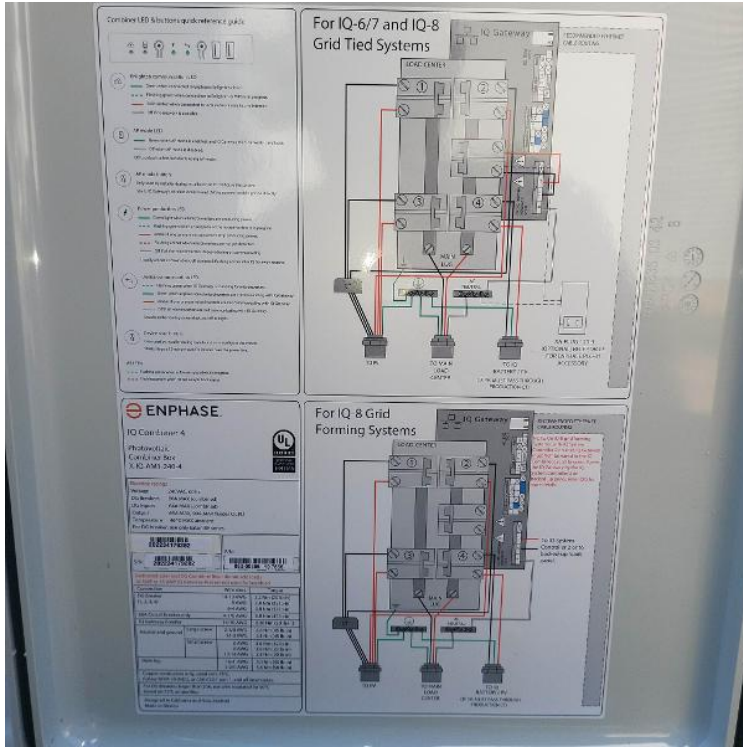

RichardH  
Loc: 35.2511, -78.9384

**Electrical / PV Equipment - all PV equipment installed and completed, wiring, EGC (Solar Ground), entries/exits, open & closed boxes, completed overview.**

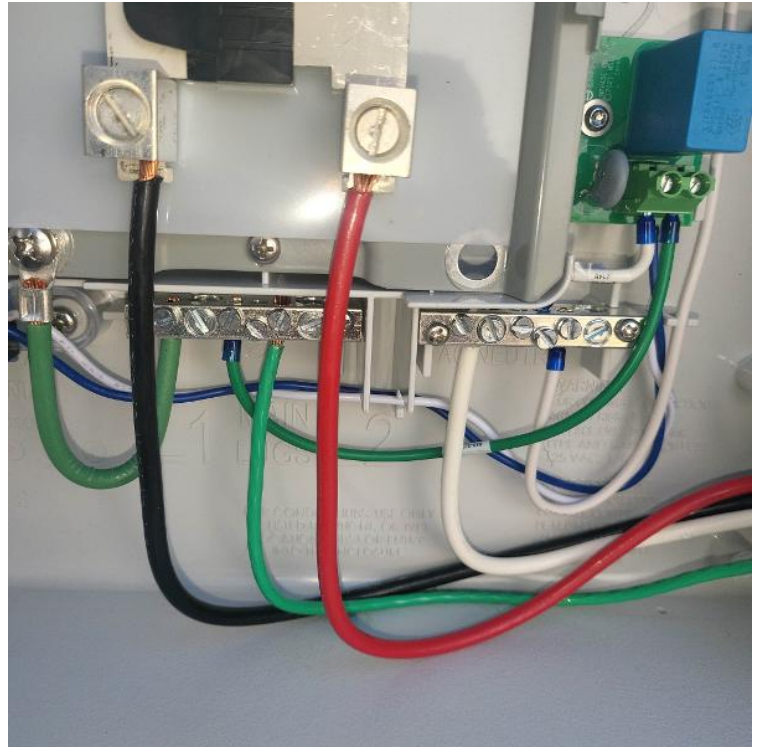

RichardH  
Loc: 35.251, -78.9384

**Electrical / PV Equipment - all PV equipment installed and completed, wiring, EGC (Solar Ground), entries/exits, open & closed boxes, completed overview.**

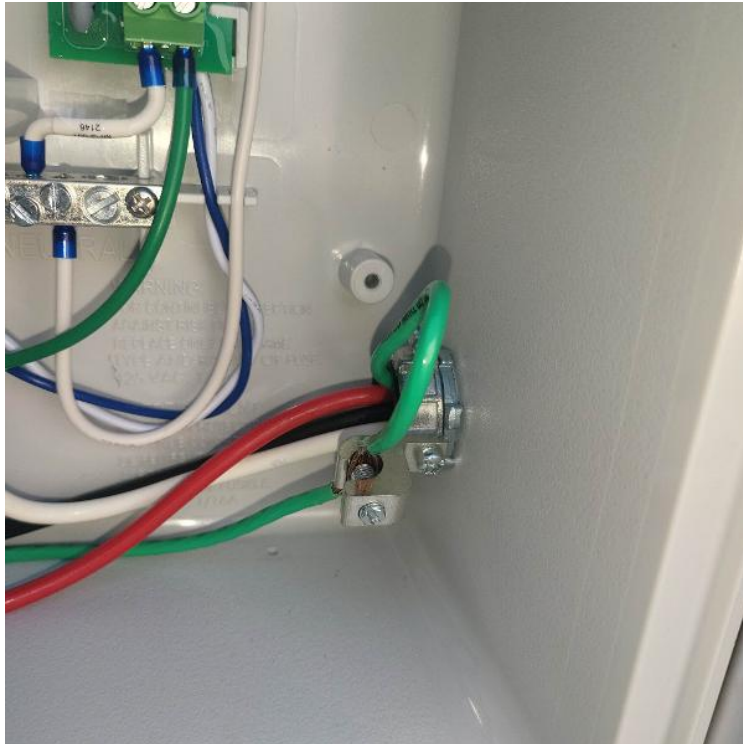

RichardH  
Loc: 35.251, -78.9384

**Electrical / AC Disconnect - Photos of fuse sizes and wire sizes**

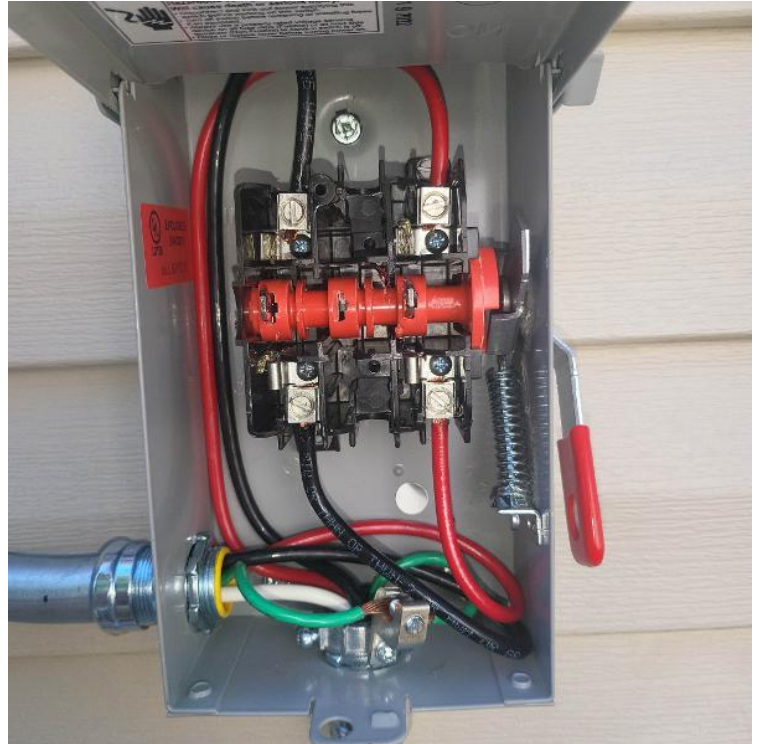

RichardH  
Loc: 35.251, -78.9384

Electrical / AC Disconnect - Photos of fuse sizes and wire sizes

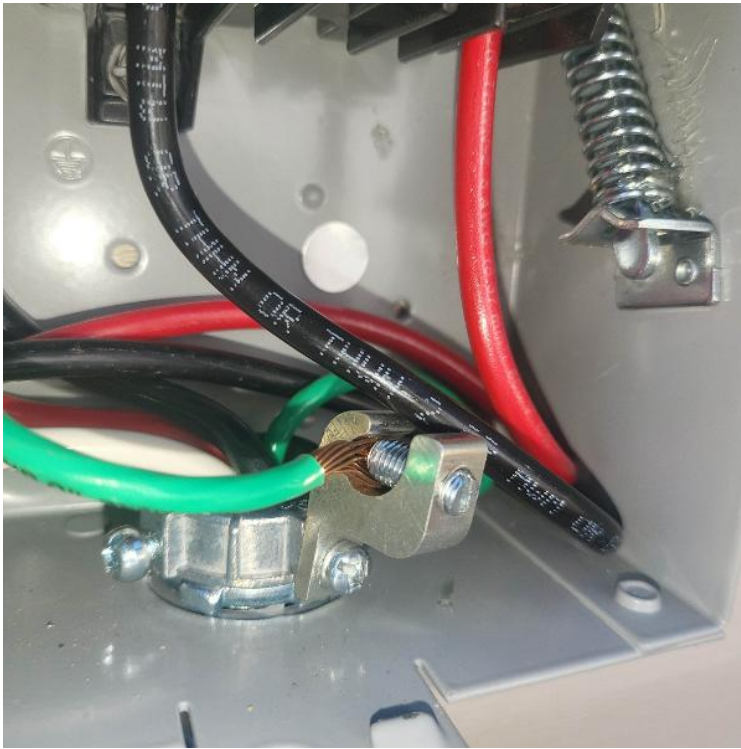

RichardH  
Loc: 35.251, -78.9384

Electrical / AC Disconnect - Photos of fuse sizes and wire sizes

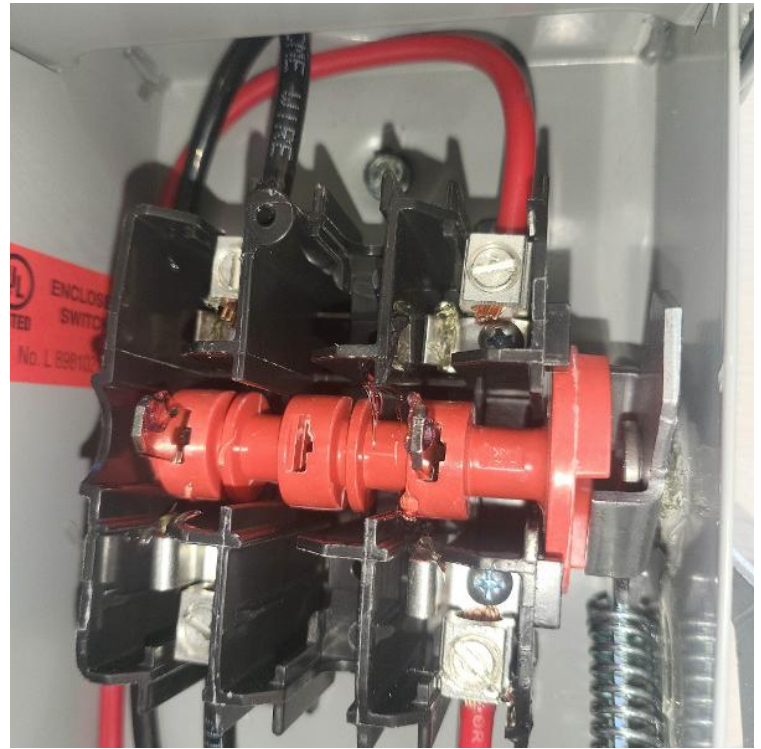

RichardH  
Loc: 35.251, -78.9384

Electrical / Labels - photo of all labels installed, close up and overview (note if missing any)



RichardH  
Loc: 35.2511, -78.9384

Electrical / Labels - photo of all labels installed, close up and overview (note if missing any)



RichardH  
Loc: 35.251, -78.9384

Electrical / Labels - photo of all labels installed, close up and overview (note if missing any)



RichardH  
Loc: 35.251, -78.9384

Electrical / Labels - photo of all labels installed, close up and overview (note if missing any)



RichardH  
Loc: 35.251, -78.9384

Electrical / Labels - photo of all labels installed, close up and overview (note if missing any)



RichardH  
Loc: 35.251, -78.9384

Electrical / Labels - photo of all labels installed, close up and overview (note if missing any)



RichardH  
Loc: 35.2512, -78.9384

Electrical / Labels - photo of all labels installed, close up and overview (note if missing any)



RichardH  
Loc: 35.2511, -78.9384

Electrical / Photo of location of plans left on site



RichardH  
Loc: 35.251, -78.9385

Completion / STICKER MAP: Optimizer/micro-inverter stickers and sticker map showing layout and string map to j-box



DonnieK

Completion / STICKER MAP: Optimizer/micro-inverter stickers and sticker map showing layout and string map to j-box



DonnieK



Completion / STICKER MAP: Optimizer/micro-inverter stickers and sticker map showing layout and string map to j-box

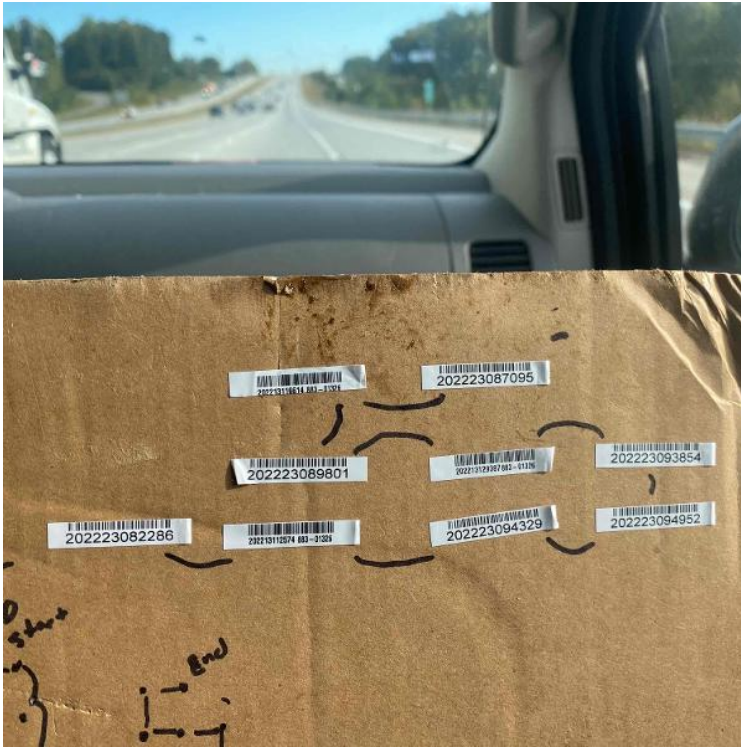

DonnieK

Completion / STICKER MAP: Optimizer/micro-inverter stickers and sticker map showing layout and string map to j-box



DonnieK

Completion / STICKER MAP: Optimizer/micro-inverter stickers and sticker map showing layout and string map to j-box

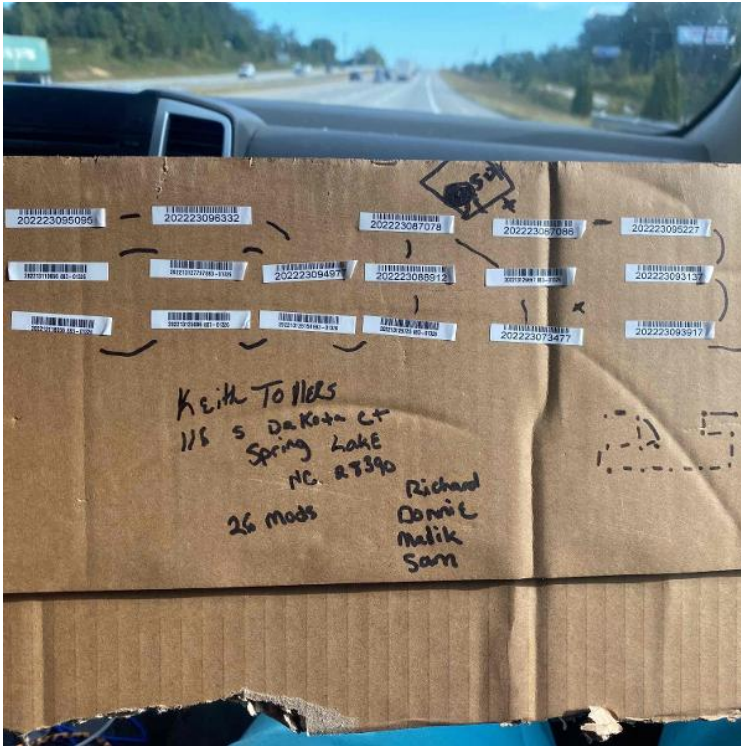

DonnieK

Completion / STICKER MAP: Optimizer/micro-inverter stickers and sticker map showing layout and string map to j-box

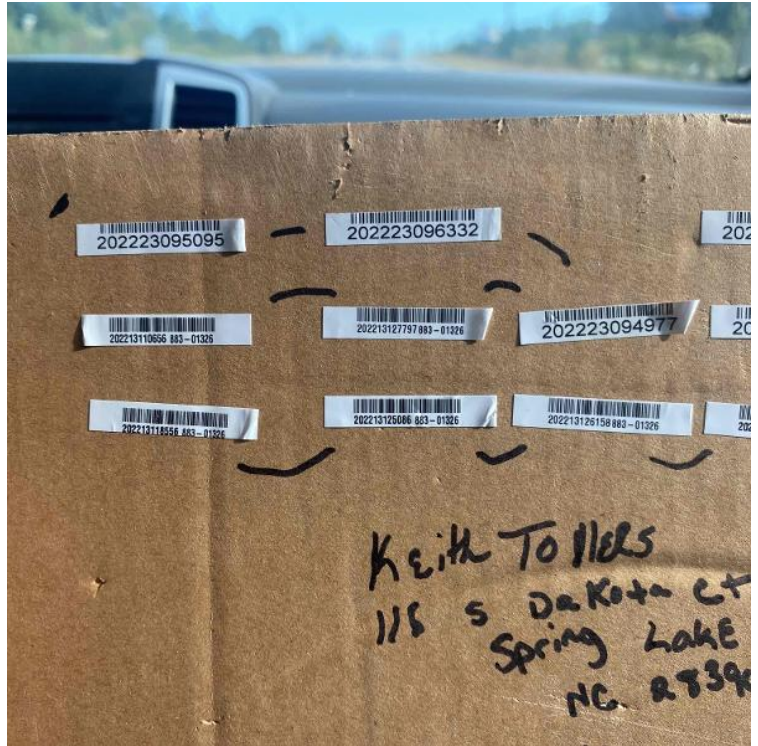

DonnieK

Completion / STICKER MAP: Optimizer/micro-inverter stickers and sticker map showing layout and string map to j-box

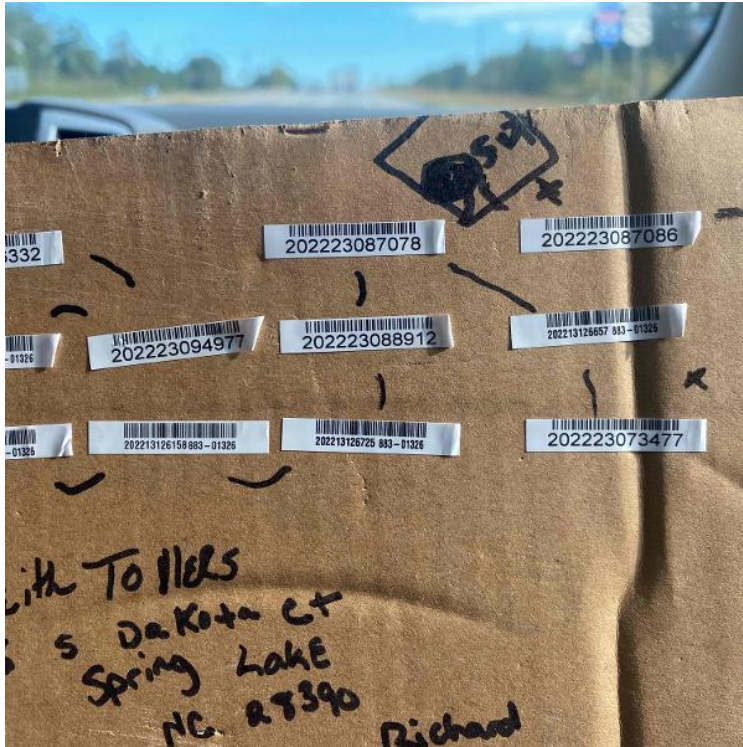

DonnieK

Completion / STICKER MAP: Optimizer/micro-inverter stickers and sticker map showing layout and string map to j-box

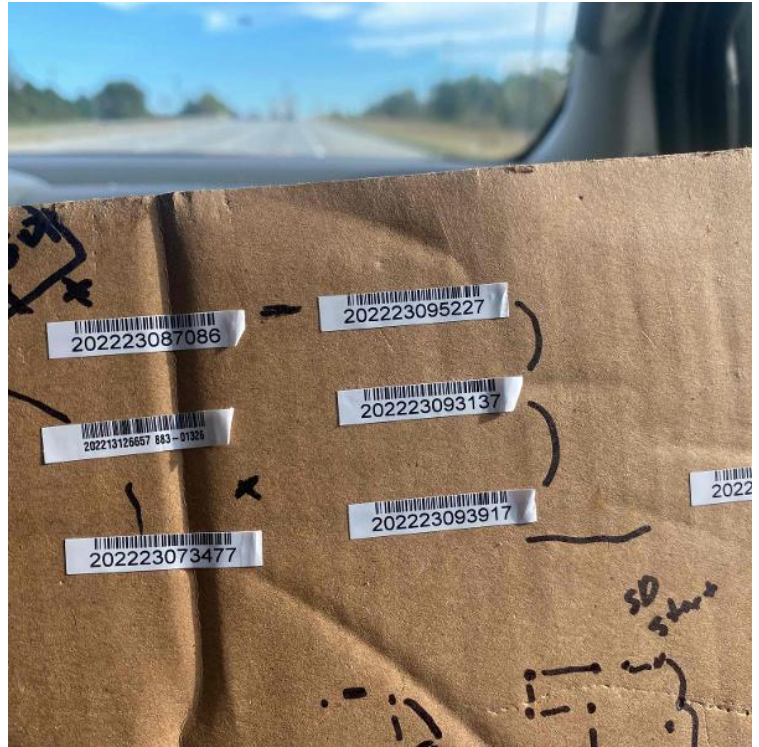

DonnieK

Completion / STICKER MAP: Optimizer/micro-inverter stickers and sticker map showing layout and string map to j-box

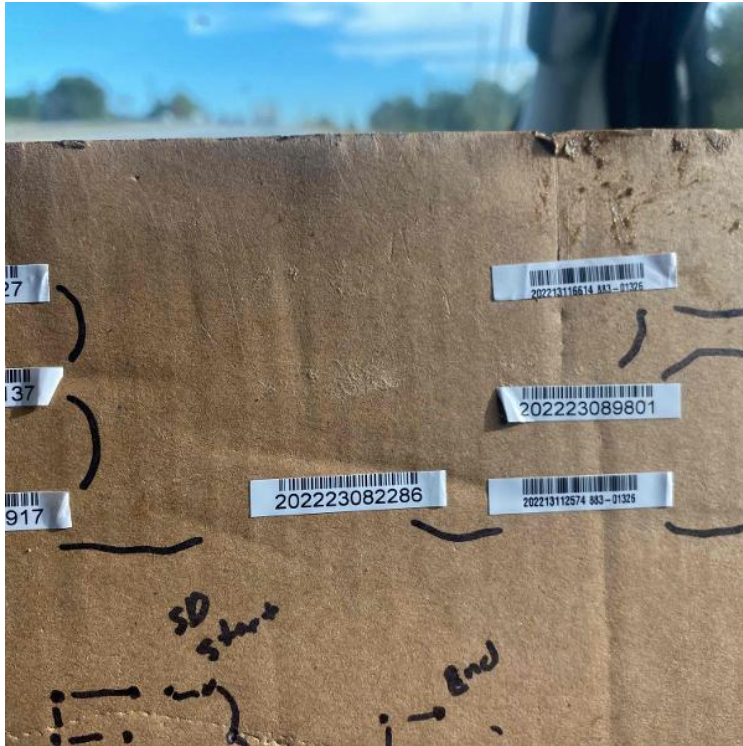

DonnieK

Completion / STICKER MAP: Optimizer/micro-inverter stickers and sticker map showing layout and string map to j-box

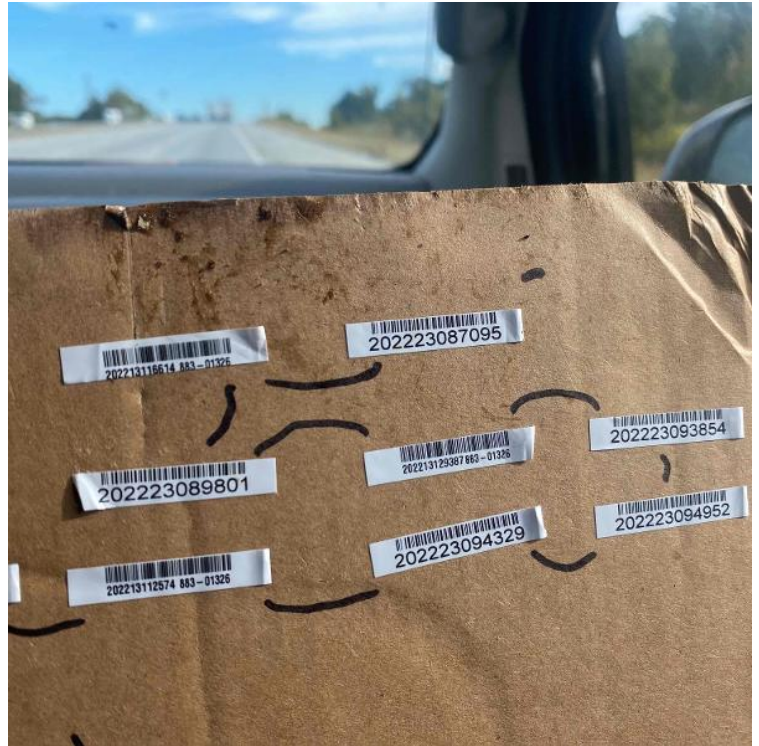

DonnieK

Completion / STICKER MAP: Optimizer/micro-inverter stickers and sticker map showing layout and string map to j-box

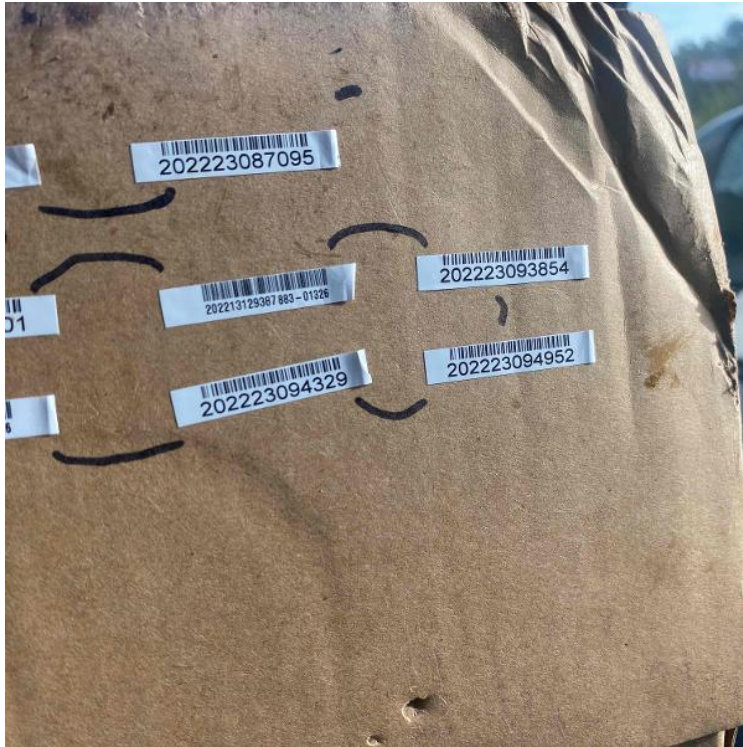

DonnieK

Completion / STICKER MAP: Optimizer/micro-inverter stickers and sticker map showing layout and string map to j-box

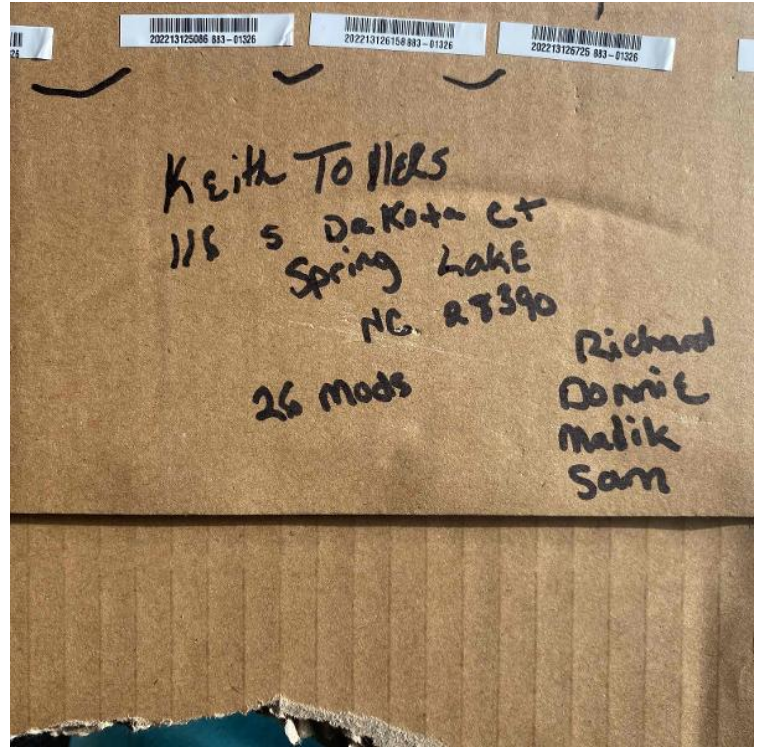

DonnieK

Completion / STICKER MAP: Optimizer/micro-inverter stickers and sticker map showing layout and string map to j-box



DonnieK

Completion / Screenshot of Panels Detected and Communicating in Commissioning App (Solaredge/Enphase)



DonnieK

Completion / Screenshot showing Wi-Fi connection

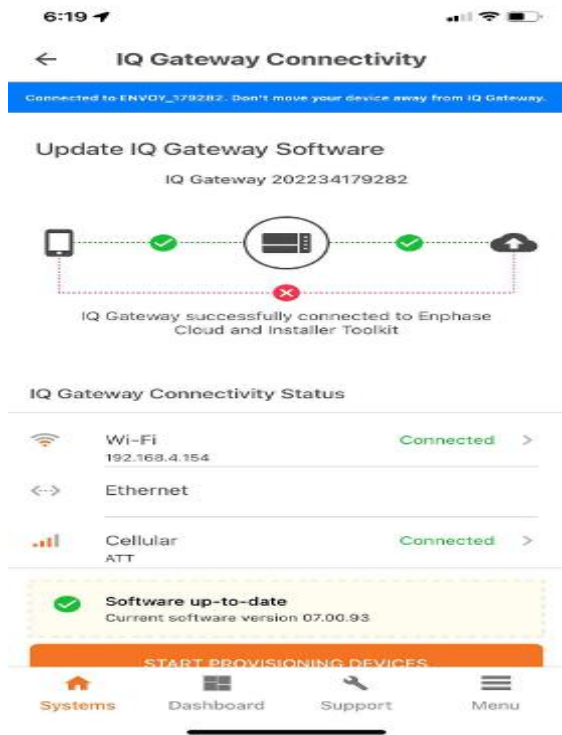

DonnieK