



**Lori bednash**  
304 pineridge cove

### Job Setup

Customer Name                      Lori bednash

---

Address                                      304 pineridge cove

Initial Contact w/homeowner - Greet, job review and walk through completed? Note any initial homeowner concerns /issues?                      Yes

Pre-Existing - issues, damages?                      No

### Roof

Was conduit run on the roof?                      No

### Attic

Was the wire run done internally?                      Yes

Wire size and type installed:                      10-2

Review the wire run. Did any of the staples pierce any part of the wire?                      No

Structural Upgrade - Was there a structural upgrade required?                      No

### Roof Leak Prevention

Were there any misses while finding rafters?                      No

### Electrical

Electrician                                      Steele Spivey

Directory Placard required?                      No

Was this a battery installation?                      No

Is this a TECO - FL installation                      No

---

**Completion**

---

Job Completed? Yes

---

Was a Wi-Fi connection achieved? No

---

Did any damage occur to the home during installation? No

---

Did you complete a homeowner completion review and walk through? yes



Job Setup / Location- Show the front of home with street number clearly visible



Tanner Turner  
Loc: 35.2753, -79.0685

Roof / Mount Installation - Need to show the correct sealing technique for at least one solar mount.



Tanner Turner  
Loc: 35.2837, -79.024

Roof / Attachment Layout - showing COMPLETE layouts, staggered attachments, span measurement. (2 pics per array min)



Tanner Turner  
Loc: 35.2837, -79.024

Roof / Attachment Layout - showing COMPLETE layouts, staggered attachments, span measurement. (2 pics per array min)



Tanner Turner  
Loc: 35.2837, -79.024



Roof / Attachment Layout - showing COMPLETE layouts, staggered attachments, span measurement. (2 pics per array min)



Tanner Turner  
Loc: 35.2837, -79.024

Roof / Module Label - Close up picture. This needs to be crystal clear



Tanner Turner  
Loc: 35.2837, -79.024

Roof / Module Attachments - need to show modules are properly secured to racking.



Tanner Turner  
Loc: 35.2836, -79.024

Roof / MLPE (micro inverter/optimizer) serial number, must include model number as well.



Tanner Turner  
Loc: 35.2836, -79.024



Roof / Grounding: 1) Take an up close photo of the rail bonding lug.



Tanner Turner  
Loc: 35.2836, -79.0241

Roof / Conduit Penetration- Provide a picture showing the open conduit entrance demonstrating proper conductor strain relief, weather protection, and conduit stability.



Tanner Turner  
Loc: 35.2836, -79.024

Roof / Photos of Label on Trunk Cable/PV Wire

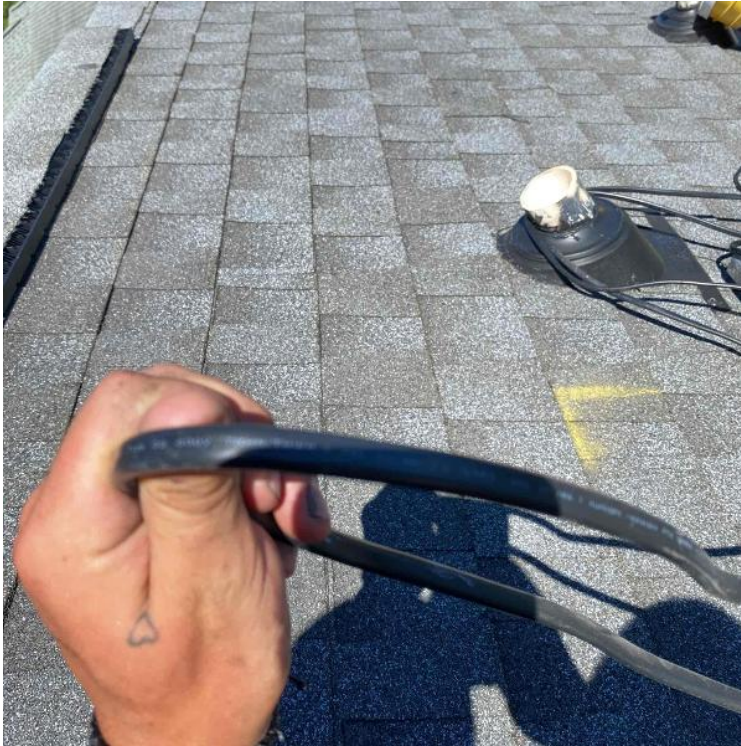

Tanner Turner  
Loc: 35.2837, -79.0239

Roof / Rooftop Junction Box - EGC path to array, attic penetration, entries & exits. (If penetrating the roof to run through the attic, the transition from attic to roof needs to be sealed with duct seal.)



Tanner Turner



Roof / Rooftop Junction Box - EGC path to array, attic penetration, entries & exits. (If penetrating the roof to run through the attic, the transition from attic to roof needs to be sealed with duct seal.)



Tanner Turner

Roof / Completed Array(s) showing COMPLETE overview of arrays multiple pics and location of rooftop junction box (3 pics per array min.) (no close up pics)



Tanner Turner

Roof / Completed Array(s) showing COMPLETE overview of arrays multiple pics and location of rooftop junction box (3 pics per array min.) (no close up pics)



Tanner Turner

Roof / Completed Array(s) showing COMPLETE overview of arrays multiple pics and location of rooftop junction box (3 pics per array min.) (no close up pics)



Tanner Turner



Roof / Completed Array(s) showing COMPLETE overview of arrays multiple pics and location of rooftop junction box (3 pics per array min.) (no close up pics)

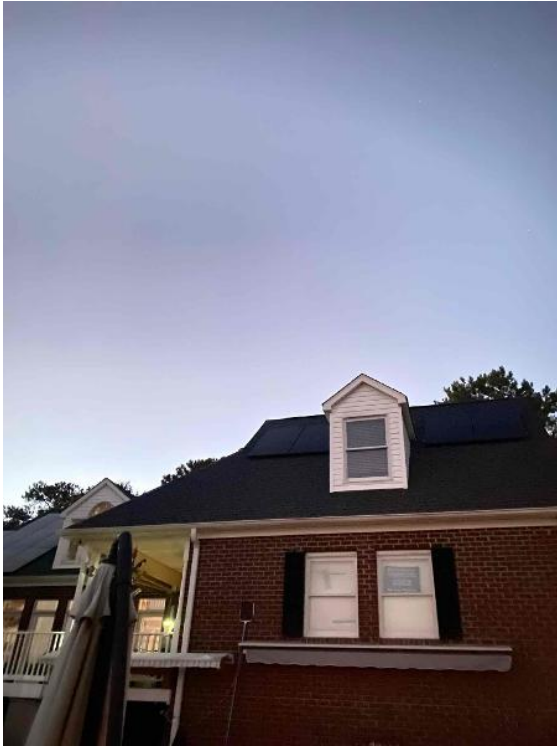

Tanner Turner

Roof / Completed Array(s) need to show tilt of each array completed.



Tanner Turner

Roof / Completed Array(s) need to show tilt of each array completed.



Tanner Turner

Roof / Wire Management - Quality pictures (need to show the entire array under the panel through pictures. absolutely no dangling wires)



Tanner Turner  
Loc: 35.2837, -79.0241



Attic / Wire Run - All wire entrances showing the wire is stapled within 12" of entrance, full wire run with staples every 4 feet, penetration out of attic showing staples within 12" of the exit (pictures of the entire run, showing all the staples).



Tanner Turner  
Loc: 35.2753, -79.0685

Attic / Wire Run - All wire entrances showing the wire is stapled within 12" of entrance, full wire run with staples every 4 feet, penetration out of attic showing staples within 12" of the exit (pictures of the entire run, showing all the staples).

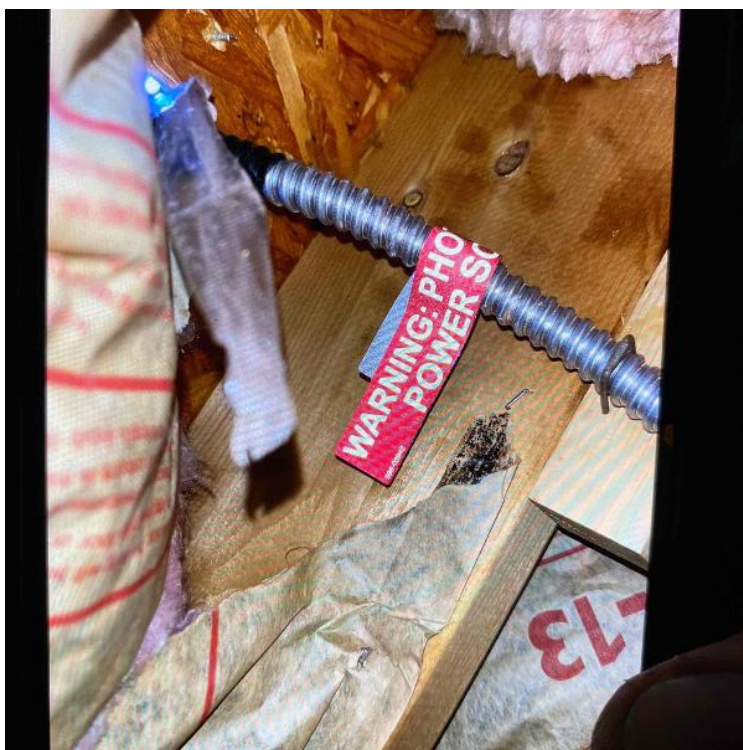

Tanner Turner  
Loc: 35.2753, -79.0685

Attic / Wire Run - All wire entrances showing the wire is stapled within 12" of entrance, full wire run with staples every 4 feet, penetration out of attic showing staples within 12" of the exit (pictures of the entire run, showing all the staples).



Tanner Turner  
Loc: 35.2753, -79.0685

Electrical / Path To Array Roof/Attic - conduit run, j-box inside and out, sealed penetration, etc.,



Tanner Turner  
Loc: 35.2836, -79.0241



Electrical / GEC (Grounding Electrode Conductor) - main GEC (photo of the home's grounding system, MSP overview if none found)



Tanner Turner  
Loc: 35.2836, -79.0241

Electrical / MSP (Main Service Panel): Detailed photos of breaker installed

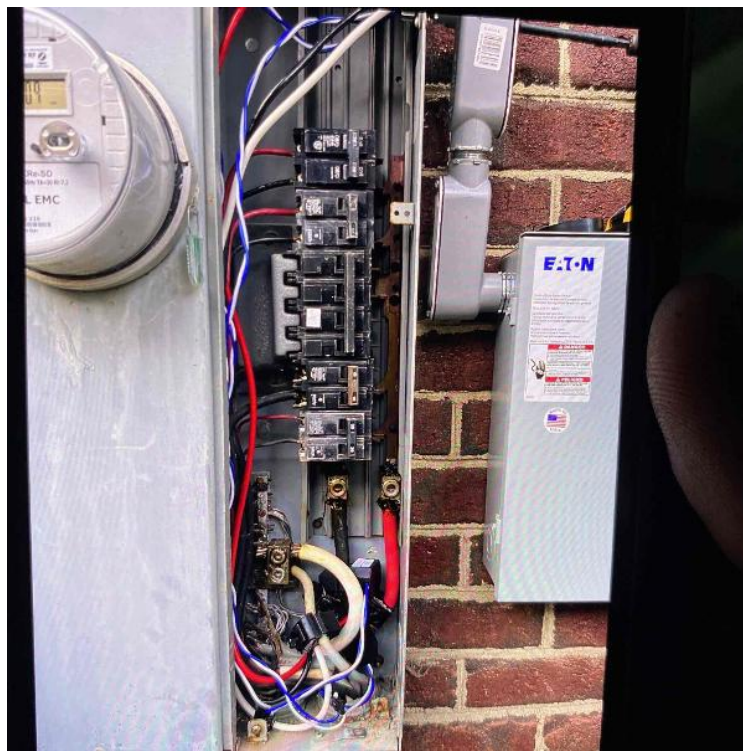

Tanner Turner

Electrical / MSP (Main Service Panel) - Photo of Entire Box After Interconnection

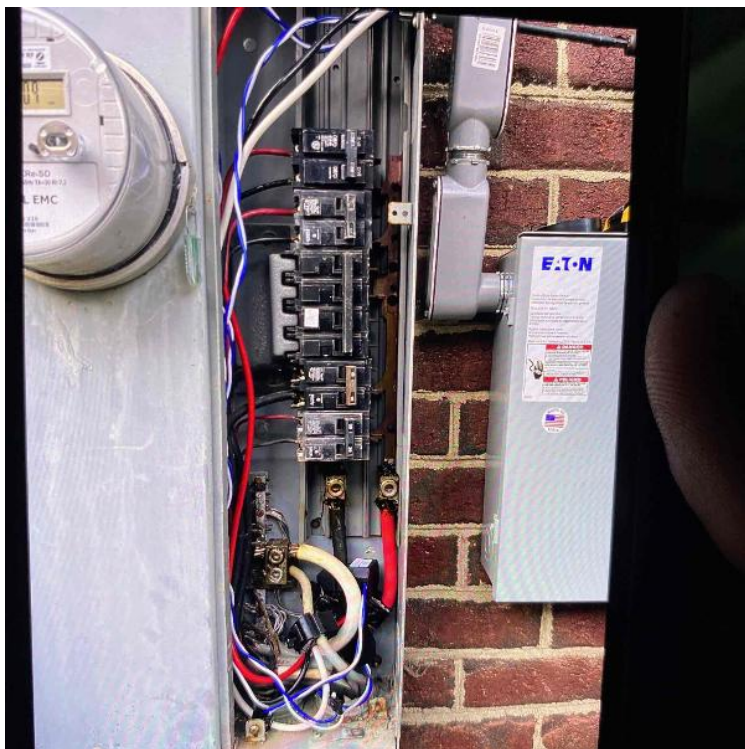

Tanner Turner

Electrical / Serial Numbers - clear photos of combiner/inverter and communication device serial numbers



Tanner Turner  
Loc: 35.2836, -79.0241



Electrical / PV Equipment - all PV equipment installed and completed, wiring, EGC (Solar Ground), entries/exits, open & closed boxes, completed overview.

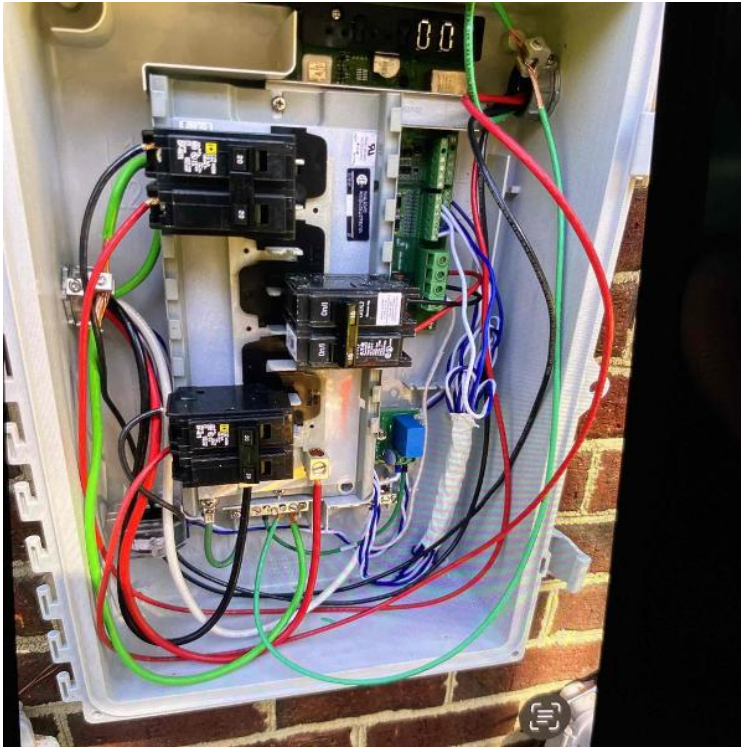

Tanner Turner

Electrical / AC Disconnect - Photos of fuse sizes and wire sizes



Tanner Turner  
Loc: 35.2843, -79.0243

Electrical / Labels - photo of all labels installed, close up and overview (note if missing any)

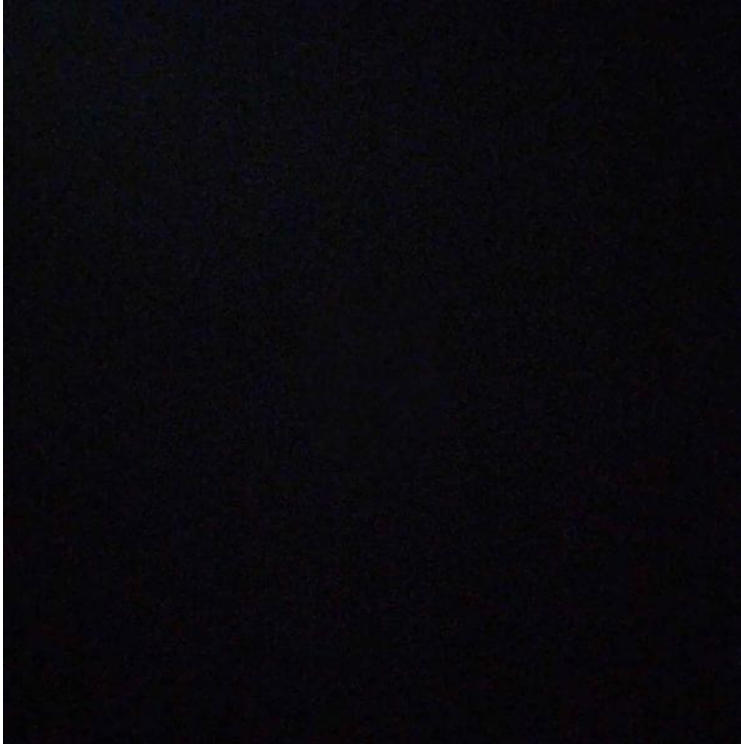

Tanner Turner  
Loc: 35.2752, -79.0685

Electrical / Photo of location of plans left on site

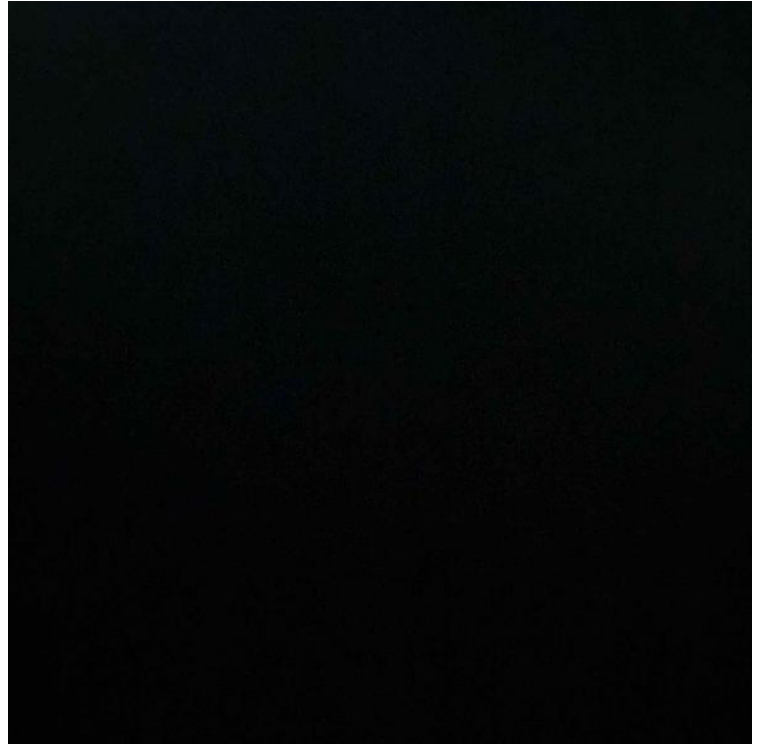

Tanner Turner  
Loc: 35.2753, -79.0685



Completion / STICKER MAP: Optimizer/micro-inverter stickers and sticker map showing layout and string map to j-box

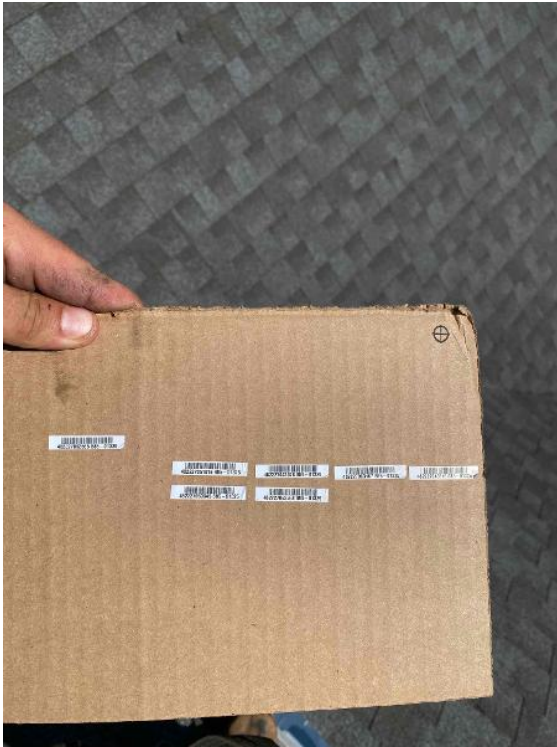

Tanner Turner

Completion / STICKER MAP: Optimizer/micro-inverter stickers and sticker map showing layout and string map to j-box



Tanner Turner

Completion / STICKER MAP: Optimizer/micro-inverter stickers and sticker map showing layout and string map to j-box

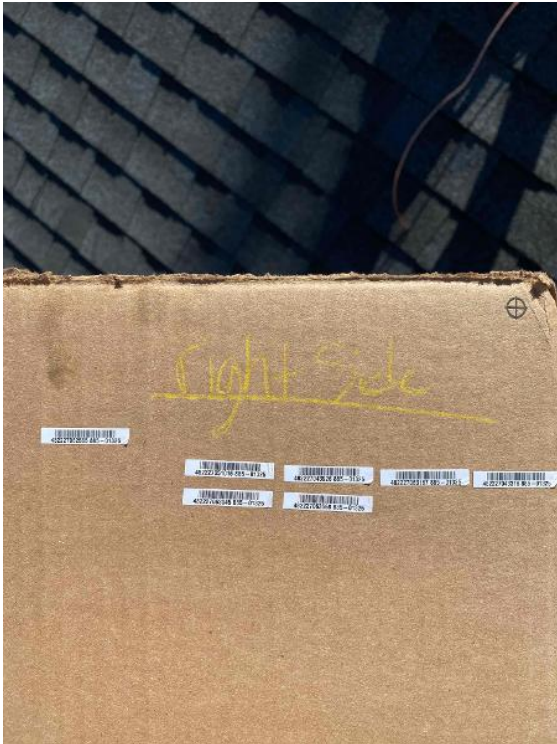

Tanner Turner

Completion / Screenshot of Panels Detected and Communicating in Commissioning App (Solaredge/Enphase)



Tanner Turner  
Loc: 35.2753, -79.0685



Completion / Two screenshots showing failed Wi-Fi connection (one using password one using WPS)

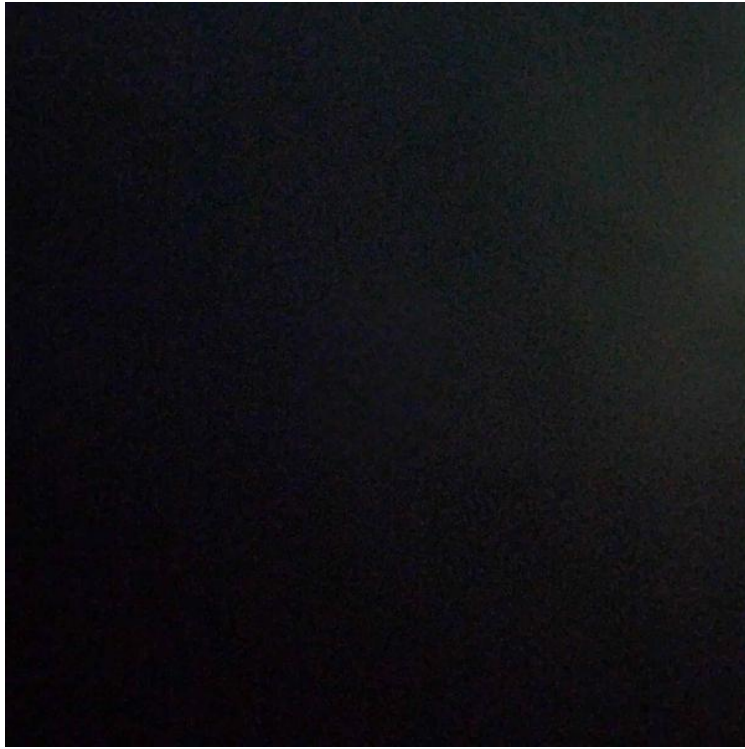

Tanner Turner  
Loc: 35.2753, -79.0685

Completion / Clear picture showing cell unit serial number



Tanner Turner  
Loc: 35.2753, -79.0685