



Application # _____

Harnett County Central Permitting
420 McKinney Pkwy Lillington, NC 27546
PO Box 65 Lillington, NC 27546

910-893-7525 ext. 1 Fax 910-893-2793 www.harnett.org/permits

* Must be owner/occupier or licensed contractor. Address, company name & phone must match information on license.

Application for Residential Building and Trades Permit

Owner's Name: Zachary Hobbs Date 8/29/22

Site Address: 99 Kipling Rd, Fuquay Varina, NC 27526 Phone 910-987-7347

Subdivision: _____ Lot _____

Description of Proposed Work: Storage Building Construction Total Job Cost \$5,000

General Contractor Information

Self Performed _____ Telephone 910-890-0740

Building Contractor's Company Name _____

Address _____ Email Address _____

License # _____ HEATED SQ FT _____ GARAGE SQ FT 252

Electrical Contractor Information

Description of Work New Electrical Service Service Size: 100 Amps T-Pole: ___ Yes No. _____

Patrick Electrical Contractors, LLC Telephone 910-237-1594

Electrical Contractor's Company Name _____

1309 N. Main St. Lillington, NC 27546 Email Address tommypatrick910@gmail.com

Address _____

U.04910 _____

License # _____

Mechanical/HVAC Contractor Information

Description of Work _____

Mechanical Contractor's Company Name _____ Telephone _____

Address _____ Email Address _____

License # _____

Plumbing Contractor Information

Description of Work _____ # Baths _____

Plumbing Contractor's Company Name _____ Telephone _____

Address _____ Email Address _____

License # _____

Insulation Contractor Information

Self Perform _____ Telephone _____

Insulation Contractor's Company Name & Address _____

***NOTE: General Contractor / owner must fill out and sign the second page of this application.**



I hereby certify that I have the authority to make necessary application, that the application is correct and that the construction will conform to the regulations in the Building, Electrical, Plumbing and Mechanical codes, and the Harnett County Zoning Ordinance. I state the information on the above contractors is correct as known to me and that **by signing below I have obtained all subcontractors permission to obtain these permits** and if **any** changes occur including listed contractors, site plan, number of bedrooms, building and trade plans, Environmental Health permit changes or proposed use changes, I certify it is my responsibility to notify the Harnett County Central Permitting Department of any and all changes.

EXPIRED PERMIT FEES - 6 Months to 2 years permit re-issue fee is \$150.00. After 2 years re-issue fee is as per current fee schedule.

Signature of Owner/Contractor/Officer(s) of Corporation

8/29/22
Date

Affidavit for Worker's Compensation N.C.G.S. 87-14

The undersigned applicant being the:

General Contractor Owner Officer/Agent of the Contractor or Owner

Do hereby confirm under penalties of perjury that the person(s), firm(s) or corporation(s) performing the work set forth in the permit:

Has three (3) or more employees and has obtained workers' compensation insurance to cover them.

Has one (1) or more subcontractors(s) and has obtained workers' compensation insurance to cover them.

Has one (1) or more subcontractors(s) who has their own policy of workers' compensation insurance covering themselves.

Has no more than two (2) employees and no subcontractors.

While working on the project for which this permit is sought it is understood that the Central Permitting Department issuing the permit may require certificates of coverage of worker's compensation insurance prior to issuance of the permit and at any time during the permitted work from any person, firm or corporation carrying out the work.

Sign w/Title:  OWNER Date: 8/29/22

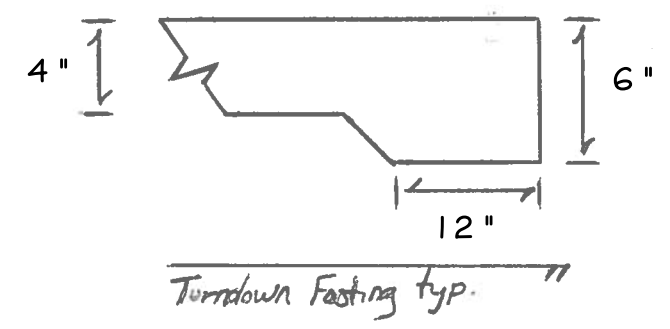
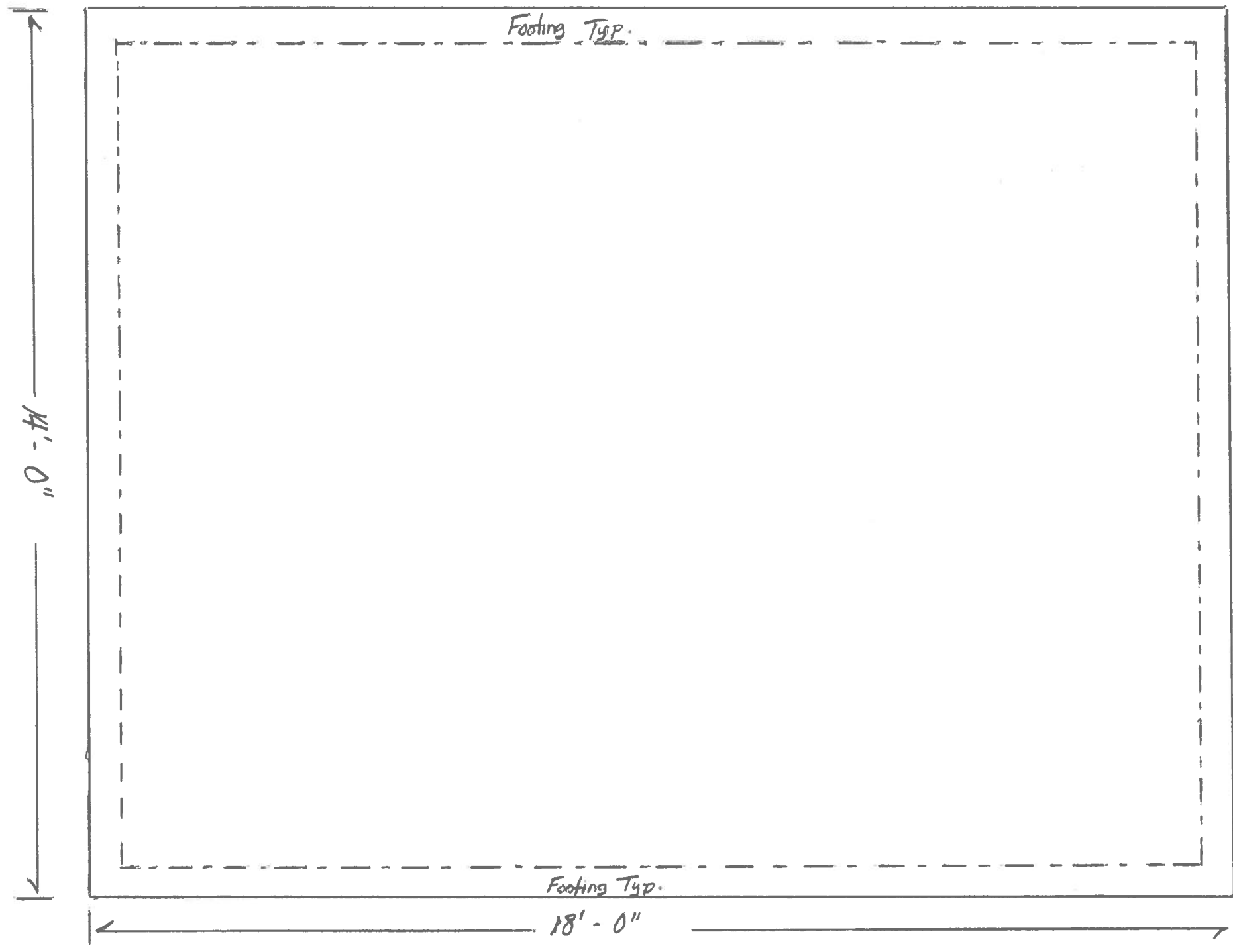

Foundation Plan $\frac{1}{2}'' = 1'-0''$

** All headers shall be double 2X10 SYP unless otherwise noted.**

**All headers shall be supported in accordance with section R602.7.5
(Support For Headers) of the 2018 NC Residential Building Code**

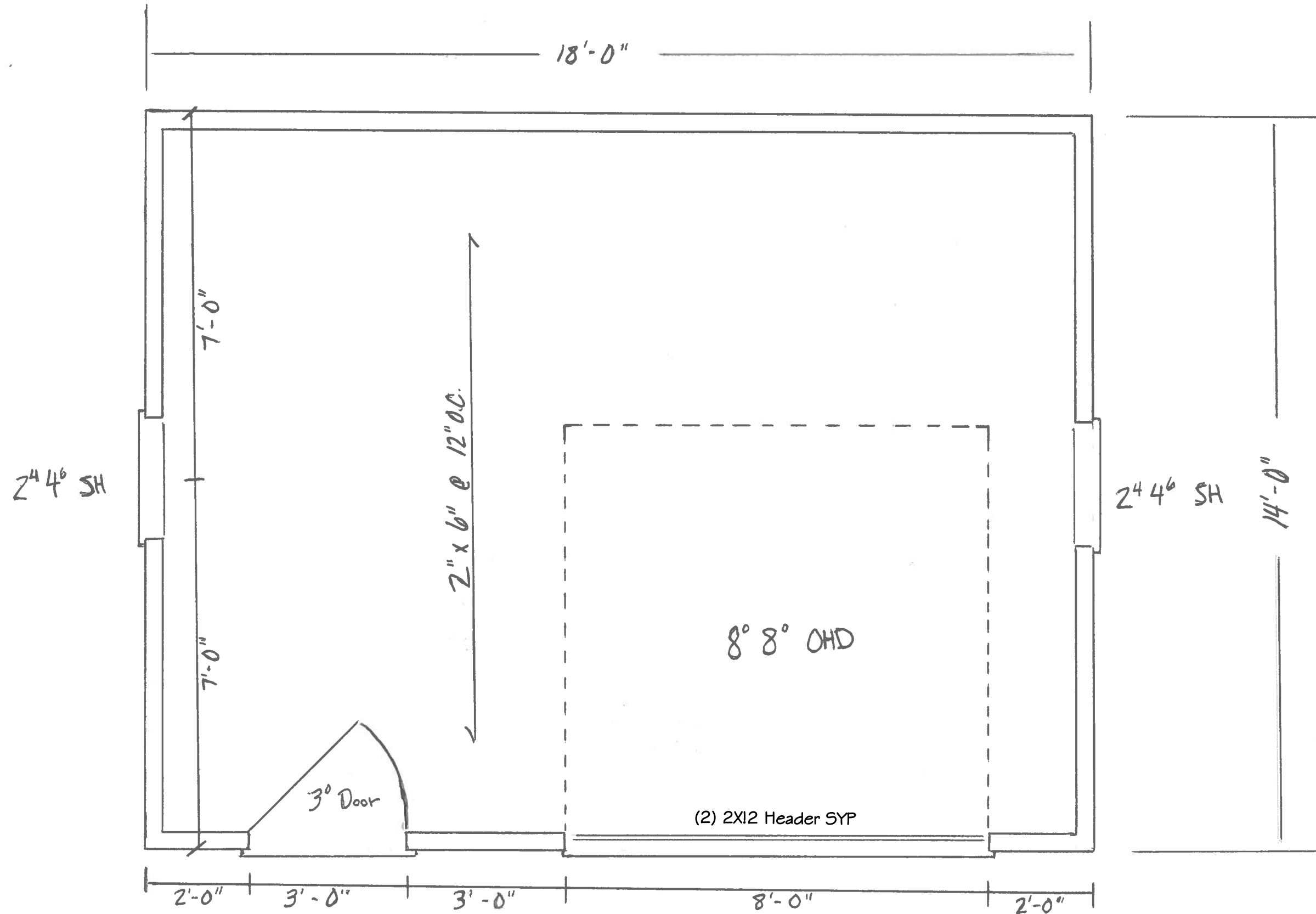

Wall & Ceiling Plan $\frac{1}{2}'' = 1'-0''$

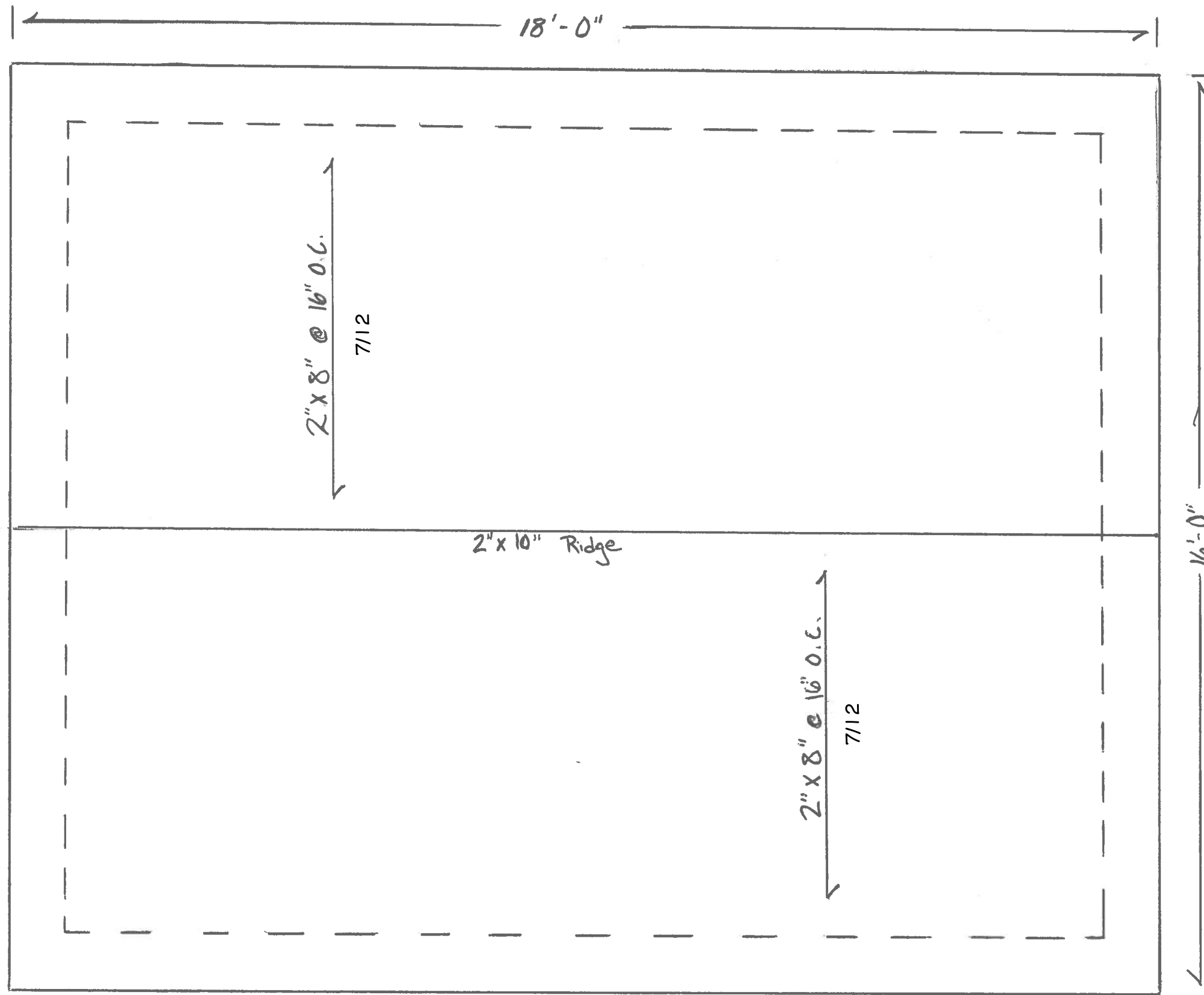

** Provide 2X4 collar ties every second rafter (TYP). **

Roof Framing Plan $\frac{1}{2}'' = 1'-0''$