45°

45°

WARNING: PHOTOVOLTAIC
POWER SOURCE

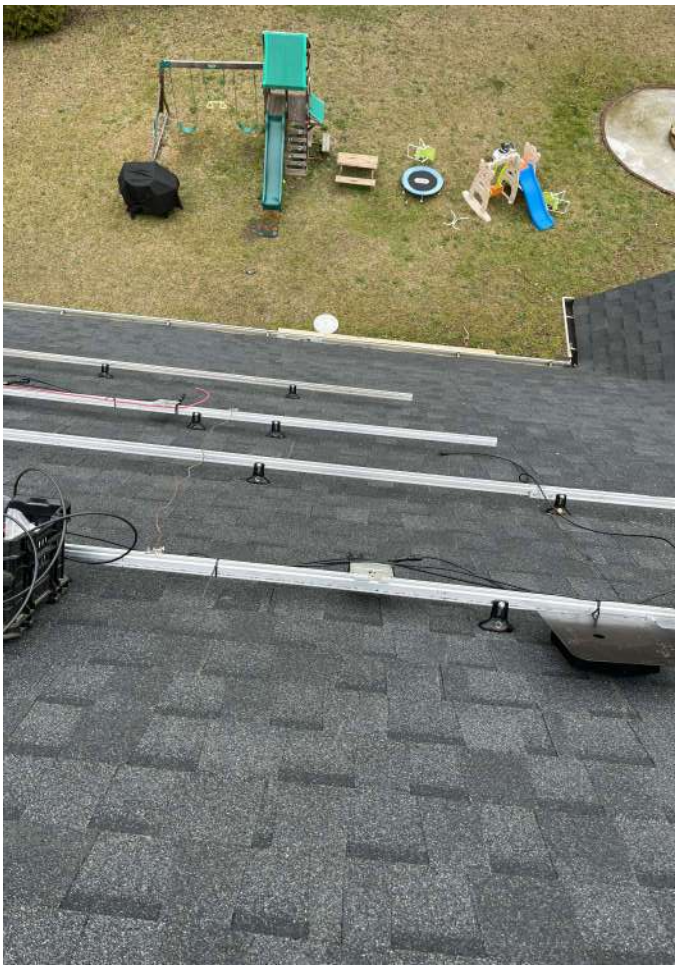

Carmona
Jalen
Justin
Brian
30 Salisbury La
Spring Lake NC
WARNING!

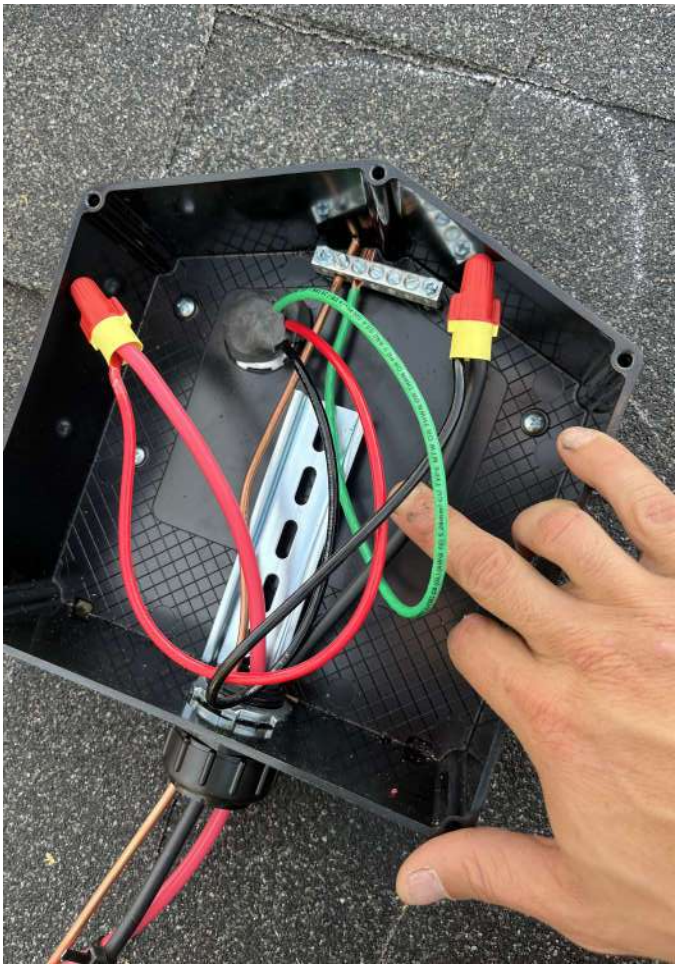

0154E9306-FC
Do Not Remove
154E9306-FC
SolarEdge Technologies Ltd.
SolarEdge Technologies GmbH/
Werner-Eckert-Straße 6/81829 Munich/Germany
FC
CAUTION
HOT SURFACES-TO REDUCE THE RISK OF BURNS-DO NOT TOUCH.
RISK OF ELECTRIC SHOCK-WHEN THE PHOTOVOLTAIC ARRAY IS EXPOSED TO LIGHT, IT SUPPLIES A DC VOLTAGE TO EQUIPMENT. COVER PV MODULE WITH OPAQUE MATERIAL BEFORE CONNECTING OR DISCONNECTING THIS OPTIMIZER. DURING FAULT, ZERO CURRENT IS SOURCED INTO DC ARRAY BY CONVERTER.
WARNING ELECTRIC SHOCK HAZARD. THE DC CONDUCTORS OF THIS PHOTOVOLTAIC SYSTEM ARE UNGROUNDED AND MAY BE ENERGIZED.
AVERTISSEMENT
RISQUE DE CHOC ELECTRIQUE: QUAND LE CHAMP PHOTOVOLTAIQUE EST EXPOSE A LA LUMIERE, UNE TENSION CC EST FOURNIE A CET EQUIPEMENT.
SURFACES CHAUDES: NE PAS TOUCHER, AFIN DE REDUIRE LES RISQUES DE BRULURES LE COURANT DE RETOUR INJECTE PAR LE CONVERTISSEUR EN CAS DE DEFAILLANCE DANS LE MODULE PV EST TOUJOURS NUL.

OUT
SolarEdge | InnerP
IN
440W/S-60V/15A
8-60V/14.5A
Open Circuit Voltage: 1V
NA02 SV3222A-0154E9306-FC
Vietnam S440-1GM4MRM

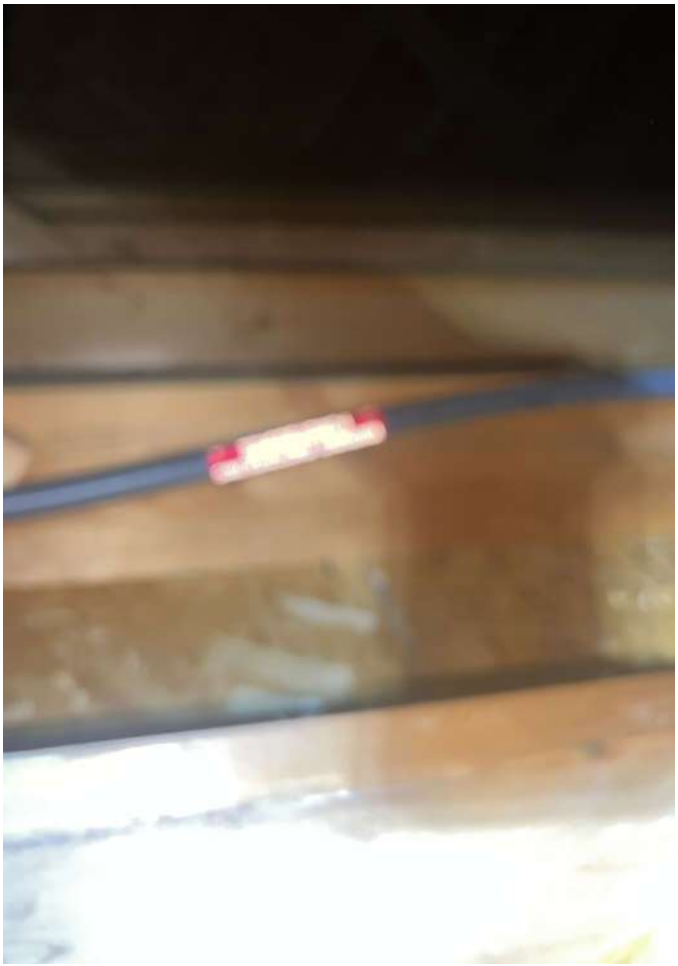

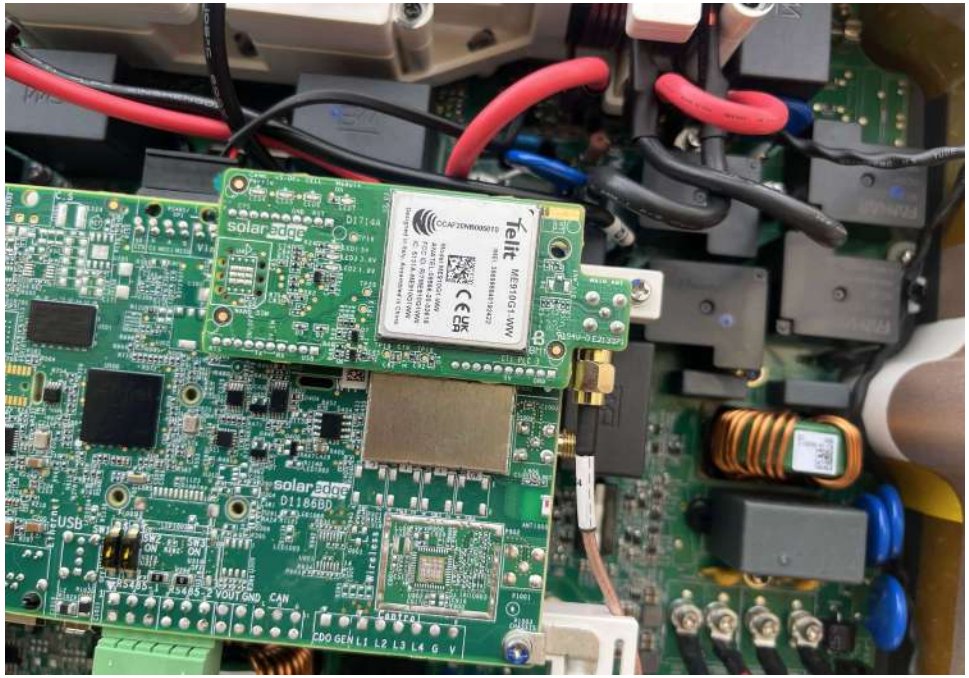
solaredge
Telit
ME910G1-WW
solaredge
D1186BD
USB
CDO GEN L1 L2 L3 L4 G V

1085056
SEAL
PHOTOVOLTAIC
SOLAR BREAKER
CAUTION
PHOTOVOLTAIC SYSTEM CIRCUIT IS BACKFED
CAUTION: SOLAR ELECTRIC
SYSTEM CONNECTED
DANGER
PELIGRO

WARNING
PHOTOVOLTAIC
POWER SOURCE
PHOTOVOLTAIC
SOLAR BREAKER
PHOTOVOLTAIC
SOLAR BREAKER

WARNING
ELECTRICAL SHOCK HAZARD
TERMINALS ON THE LINE AND LOAD SIDES MAY BE ENERGIZED IN THE OPEN POSITION
CAUTION
SOLAR CIRCUIT
WARNING
ELECTRIC SHOCK HAZARD
DO NOT TOUCH TERMINALS
TERMINALS ON BOTH THE LINE AND LOAD SIDES MAY BE ENERGIZED IN THE OPEN POSITION

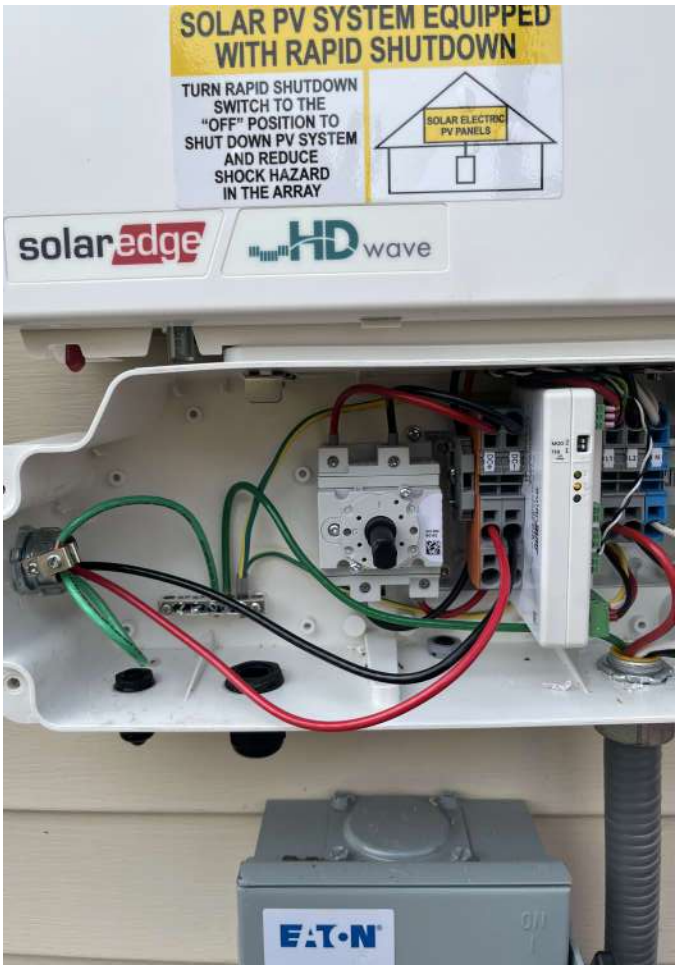
SOLAR PV SYSTEM EQUIPPED WITH RAPID SHUTDOWN
TURN RAPID SHUTDOWN SWITCH TO THE "OFF" POSITION TO SHUT DOWN PV SYSTEM AND REDUCE SHOCK HAZARD IN THE ARRAY
SOLAR ELECTRIC PV PANELS
solaredge
HD wave
EATON

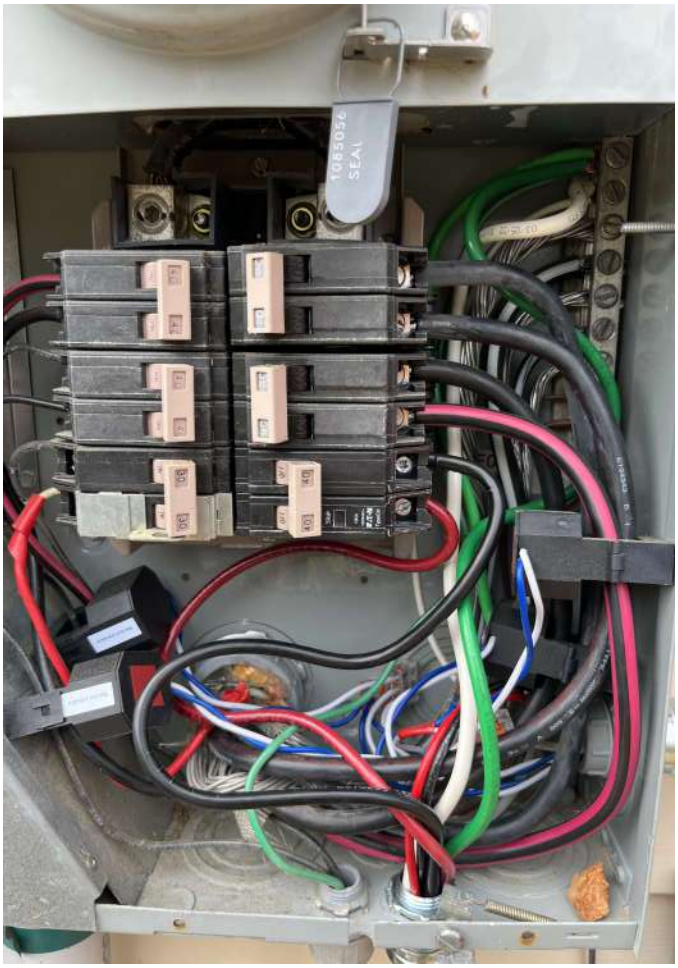
1085056
SEAL

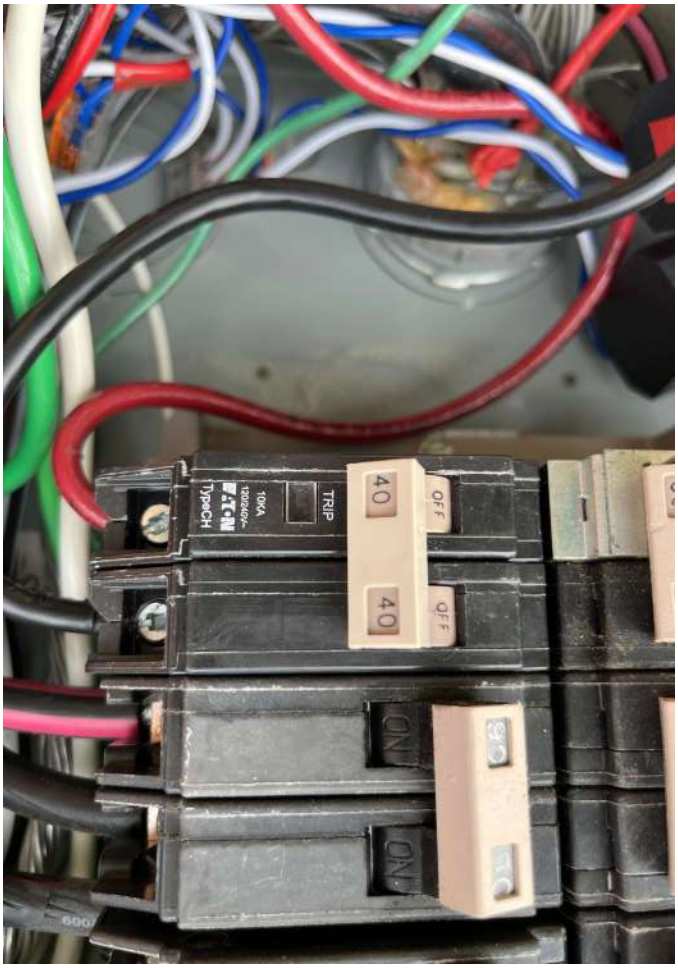
EATON
TypeCH
100A
120/240V~
TRIP
40
40
OFF
OFF
ON
ON

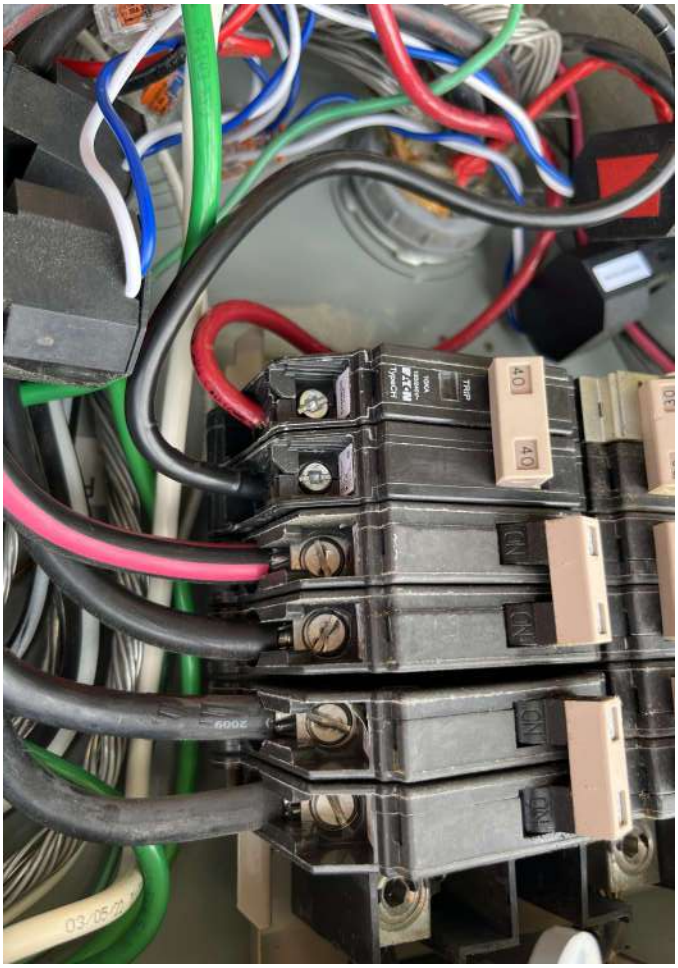
EATON
TypeCH
TRIP
40
40
ON
ON

20
20
30
30

KLEIN TOOLS
CL360
True RMS
TOUGH METER
COM
V Ω
OFF
NCV
6080

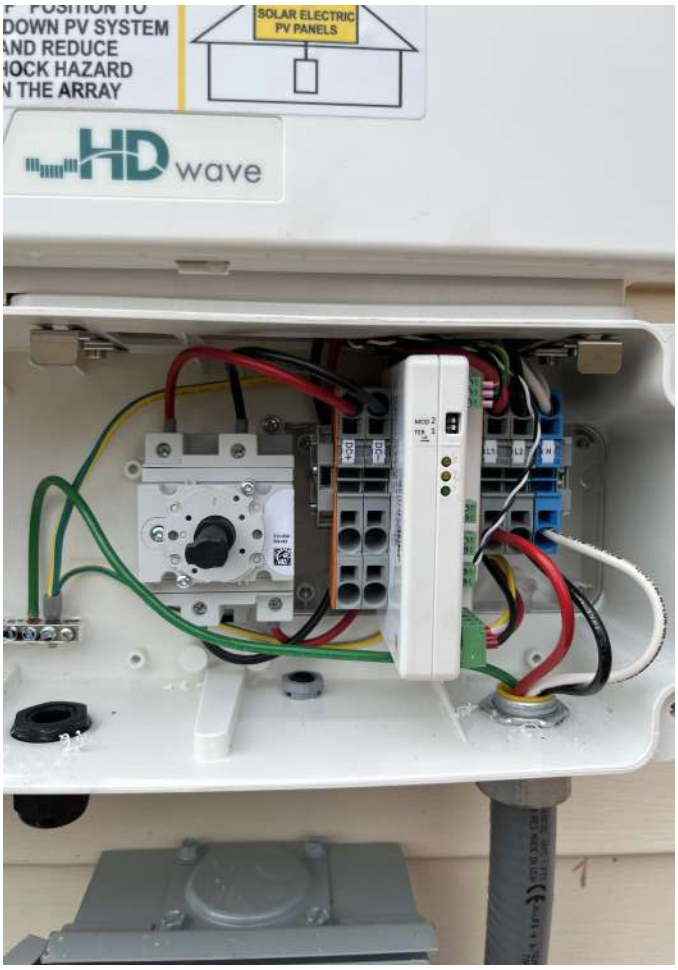
SOLAR ELECTRIC
PV PANELS
HD wave

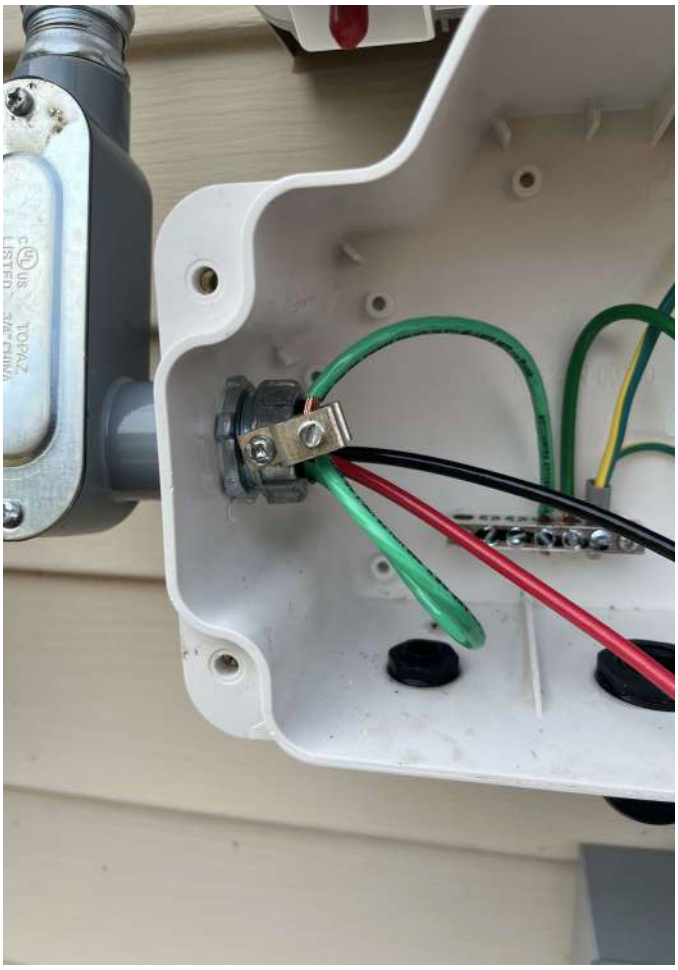

ENCLOSED PANELBOARD
ISSUE NO. 0127100
F305@ 1P
When making technical inquires, Please refer to this number & Cat. No.

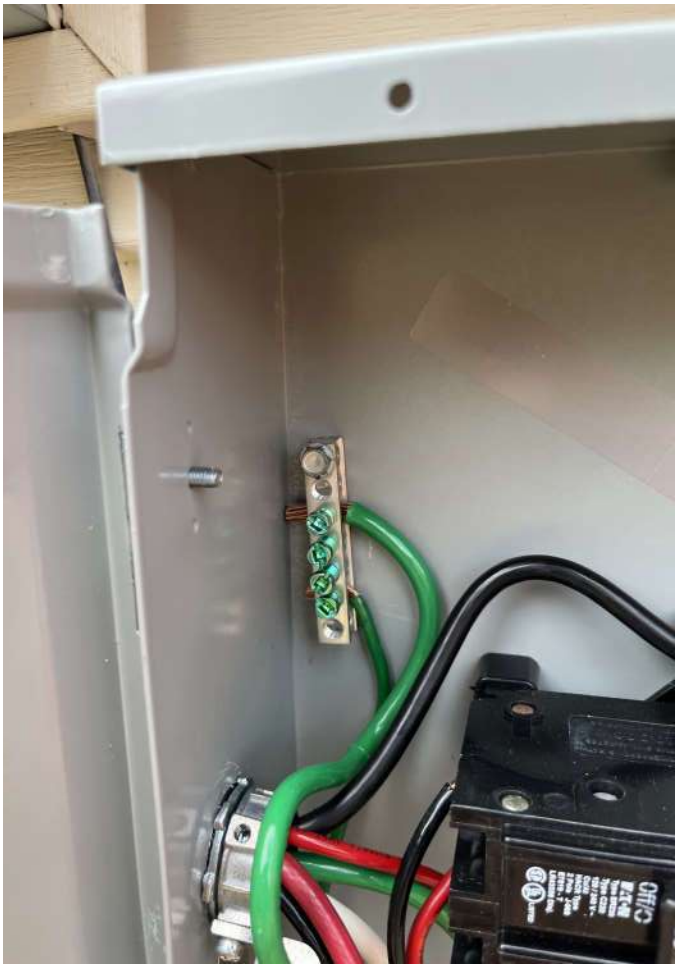

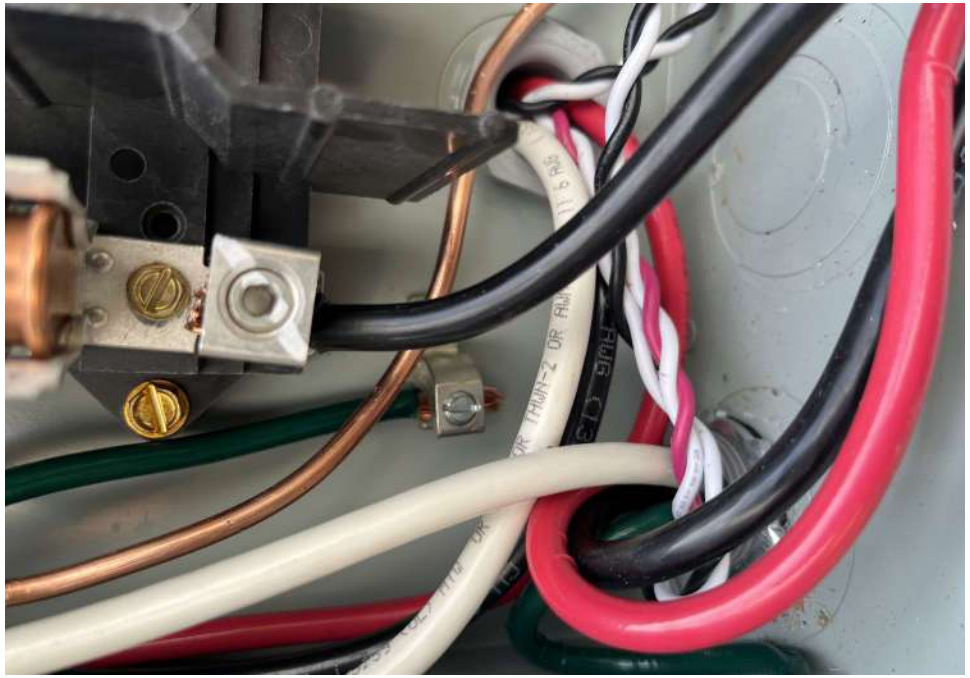

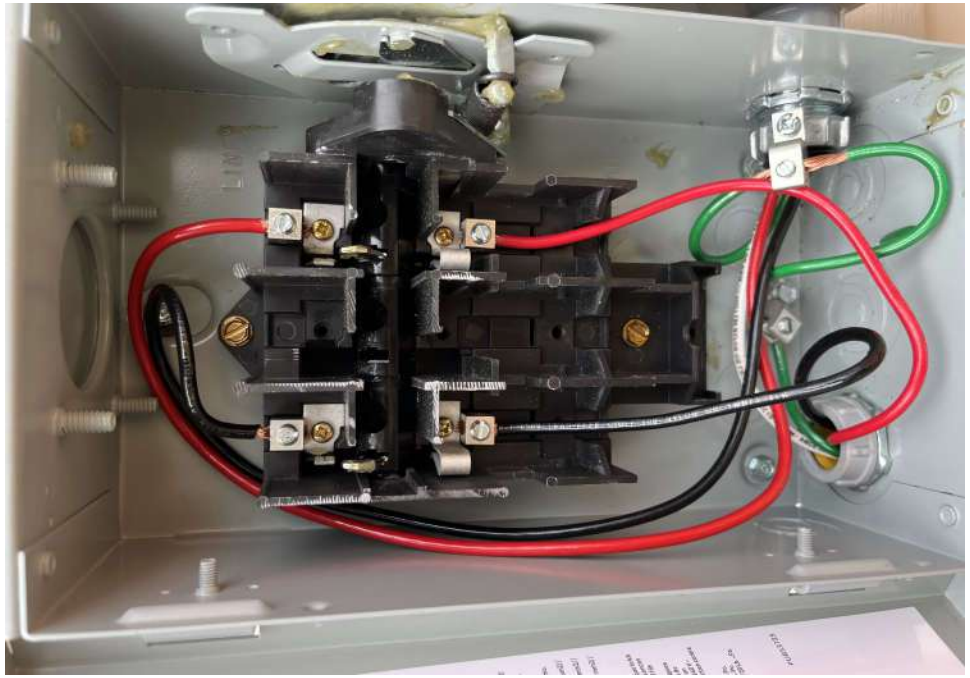

PHOTOVOLTAIC RAPID
SHUTDOWN SYSTEM