



Courtney Starks
316 Pender Rd

Job Setup

Customer Name Courtney Starks

Address 316 Pender Rd

Initial Contact w/homeowner - Greet, job review and walk through completed? Note any initial homeowner concerns /issues? Yes

Pre-Existing - issues, damages? No

Roof

Was conduit run on the roof? No

Attic

Was the wire run done internally? Yes

Review the wire run. Did any of the staples pierce any part of the wire? No

Wire size and type installed: 10/4 10/2

Structural Upgrade - Was there a structural upgrade required? No

Roof Leak Prevention

Were there any misses while finding rafters? No

Electrical

Electrician Treay S

Directory Placard required? No

Was this a battery installation? No

Is this a TECO - FL installation? No

Completion

Job Completed? Yes

Did any damage occur to the home during installation? No

Was a Wi-Fi connection achieved? Yes

Did you complete a homeowner completion review and walk through? yes

Job Setup / Location- Show the front of home with street number clearly visible



Jay Page
Loc: 35.2459, -78.9551

Roof / Mount Installation - Need to show the correct sealing technique for at least one solar mount.



Jay Page
Loc: 35.2457, -78.9549

Roof / Attachment Layout - showing COMPLETE layouts, staggered attachments, span measurement. (2 pics per array min)



Jay Page
Loc: 35.2448, -78.9522

Roof / Attachment Layout - showing COMPLETE layouts, staggered attachments, span measurement. (2 pics per array min)



Jay Page
Loc: 35.2449, -78.9522

Roof / Module Label - Close up picture. This needs to be crystal clear



Jay Page
Loc: 35.2449, -78.9522

Roof / Module Attachments - need to show modules are properly secured to racking.



Jay Page
Loc: 35.2449, -78.9522

Roof / Module Attachments - need to show modules are properly secured to racking.



Jay Page
Loc: 35.2454, -78.9539

Roof / MLPE (micro inverter/optimizer) serial number, must include model number as well.



Jay Page
Loc: 35.245, -78.9526

Roof / Rooftop Junction Box - EGC path to array, attic penetration, entries & exits. (If penetrating the roof to run through the attic, the transition from attic to roof needs to be sealed with duct seal.)



Jay Page
Loc: 35.2449, -78.9522

Roof / Rooftop Junction Box - EGC path to array, attic penetration, entries & exits. (If penetrating the roof to run through the attic, the transition from attic to roof needs to be sealed with duct seal.)



Jay Page
Loc: 35.2449, -78.9522

Roof / Completed Array(s) showing COMPLETE overview of arrays multiple pics and location of rooftop junction box (3 pics per array min.) (no close up pics)



Jay Page
Loc: 35.2449, -78.9523

Roof / Completed Array(s) showing COMPLETE overview of arrays multiple pics and location of rooftop junction box (3 pics per array min.) (no close up pics)



Jay Page
Loc: 35.2448, -78.9522

Roof / Completed Array(s) showing COMPLETE overview of arrays multiple pics and location of rooftop junction box (3 pics per array min.) (no close up pics)



Jay Page
Loc: 35.2449, -78.9521

Roof / Completed Array(s) showing COMPLETE overview of arrays multiple pics and location of rooftop junction box (3 pics per array min.) (no close up pics)



Jay Page
Loc: 35.2447, -78.9521

Roof / Completed Array(s) need to show tilt of each array completed.



Jay Page
Loc: 35.2449, -78.9523

Roof / Completed Array(s) need to show tilt of each array completed.



Jay Page
Loc: 35.2448, -78.9522

Roof / Completed Array(s) need to show tilt of each array completed.

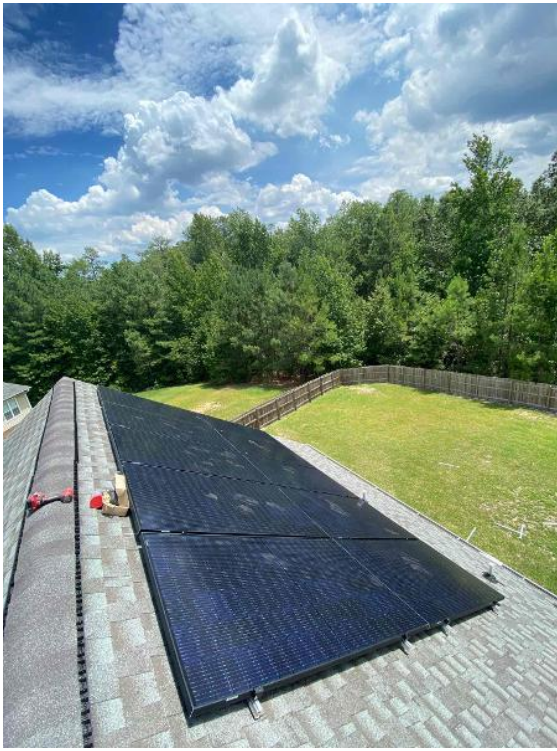

Jay Page
Loc: 35.2449, -78.9521

Roof / Completed Array(s) need to show tilt of each array completed.



Jay Page
Loc: 35.2447, -78.9521

Roof / Wire Management - Quality pictures (need to show the entire array under the panel through pictures. absolutely no dangling wires)



Jay Page
Loc: 35.1126, -81.999

Attic / Wire Run - All wire entrances showing the wire is stapled within 12" of entrance, full wire run with staples every 4 feet, penetration out of attic showing staples within 12" of the exit (pictures of the entire run, showing all the staples).



Jay Page
Loc: 34.267, -78.072

Attic / Wire Run - All wire entrances showing the wire is stapled within 12" of entrance, full wire run with staples every 4 feet, penetration out of attic showing staples within 12" of the exit (pictures of the entire run, showing all the staples).

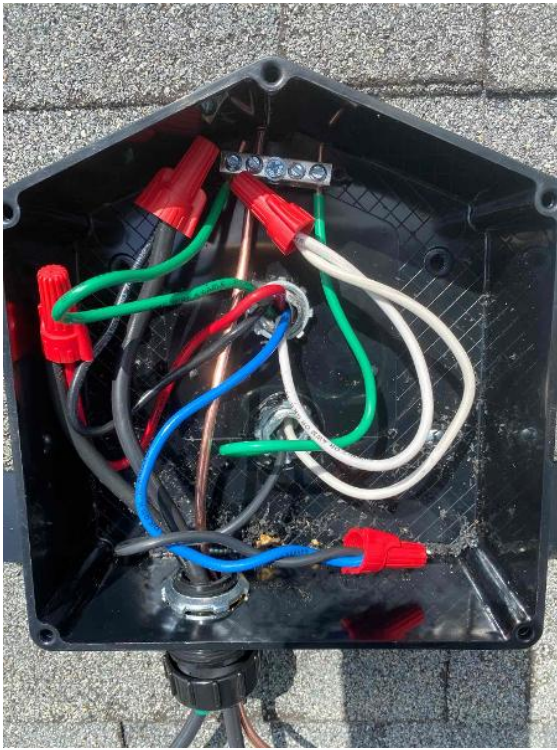

Jay Page
Loc: 34.2673, -78.0728

Electrical / Path To Array Roof/Attic - conduit run, j-box inside and out, sealed penetration, etc.,



Jay Page
Loc: 34.266, -78.0682

Electrical / GEC (Grounding Electrode Conductor) - main GEC (photo of the home's grounding system, MSP overview if none found)

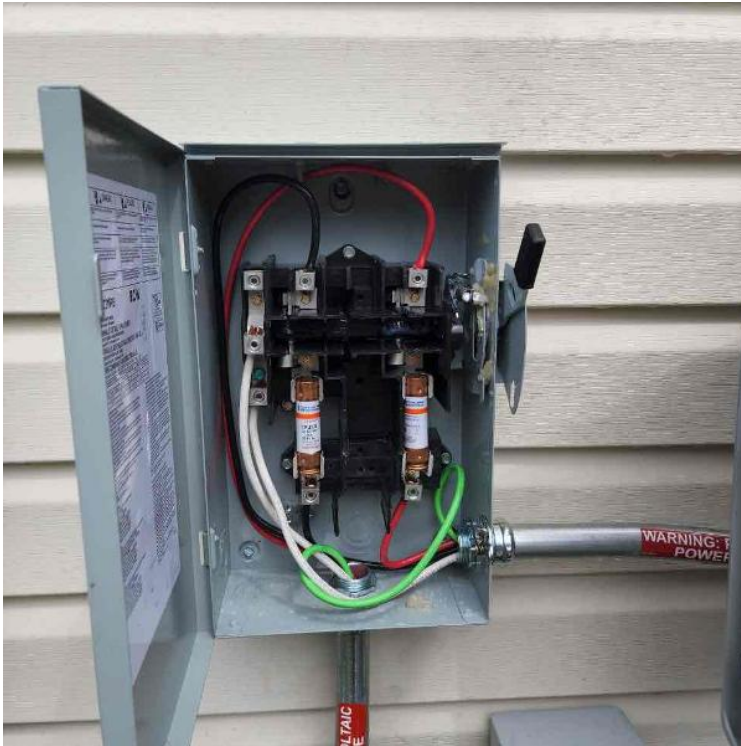

Jay Page

Electrical / GEC (Grounding Electrode Conductor) - main GEC (photo of the home's grounding system, MSP overview if none found)

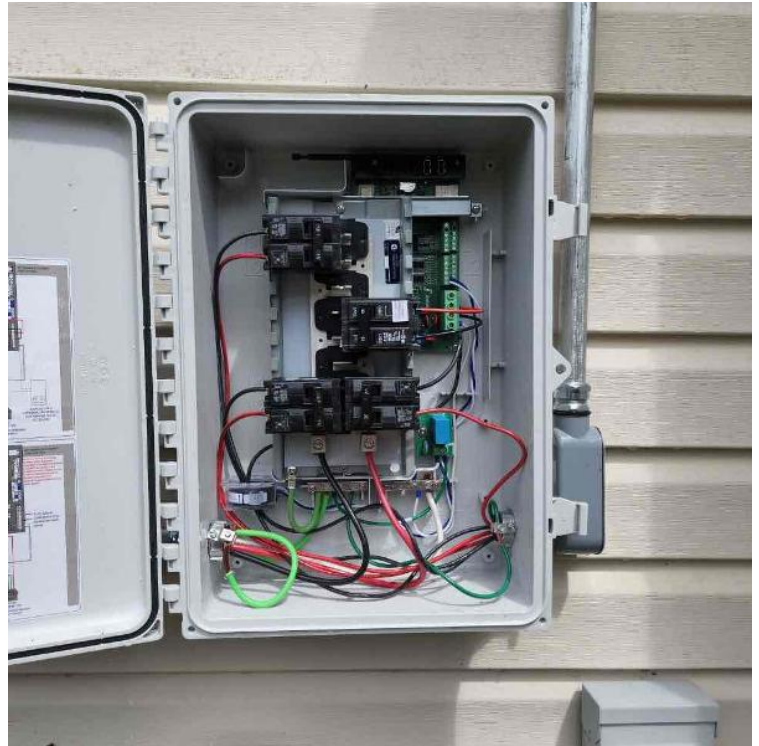

Jay Page

Electrical / GEC (Grounding Electrode Conductor) - main GEC (photo of the home's grounding system, MSP overview if none found)

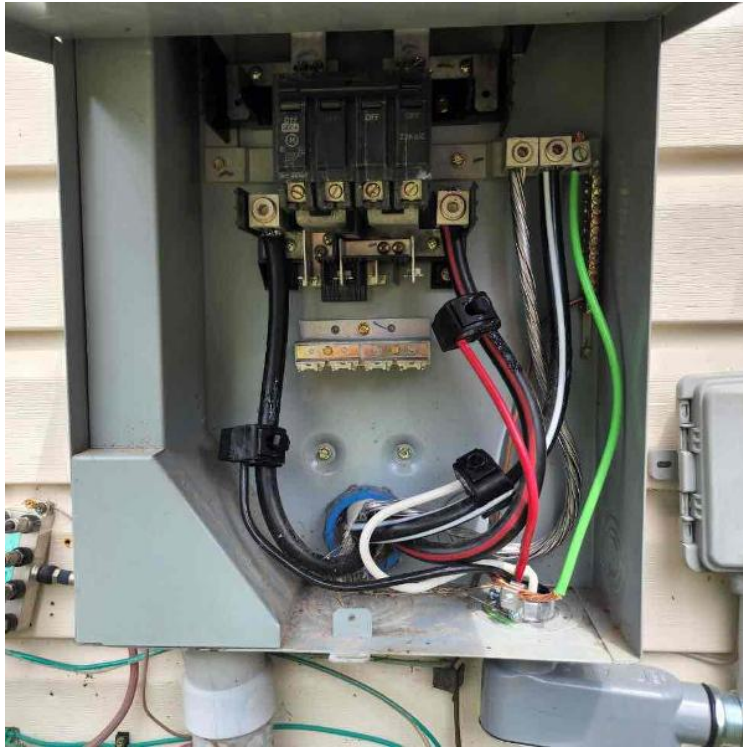

Jay Page

Electrical / MSP (Main Service Panel): Detailed photos of breaker installed

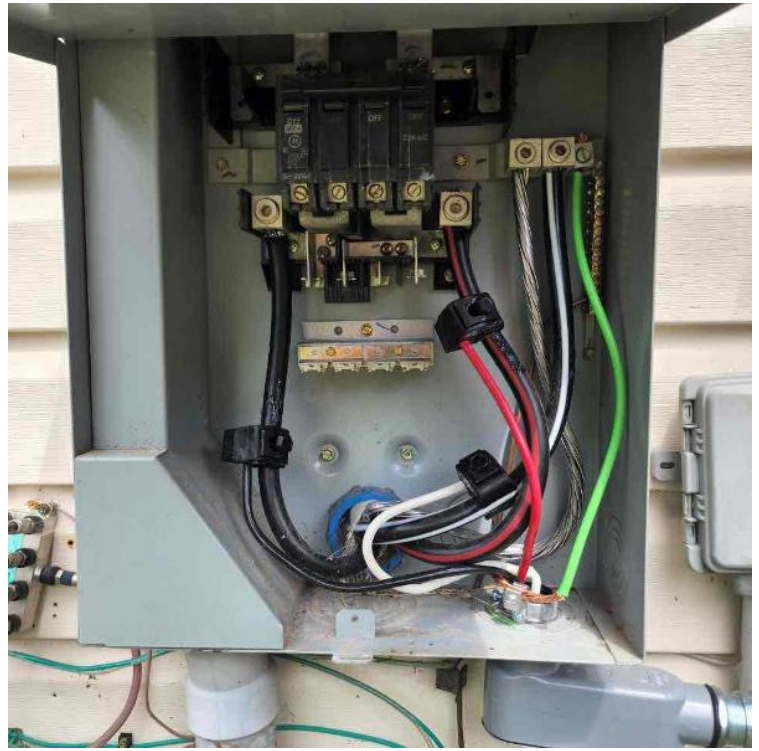

Jay Page

Electrical / MSP (Main Service Panel) - Photo of Entire Box After Interconnection



Jay Page

Electrical / MSP (Main Service Panel) - Photo of Entire Box After Interconnection

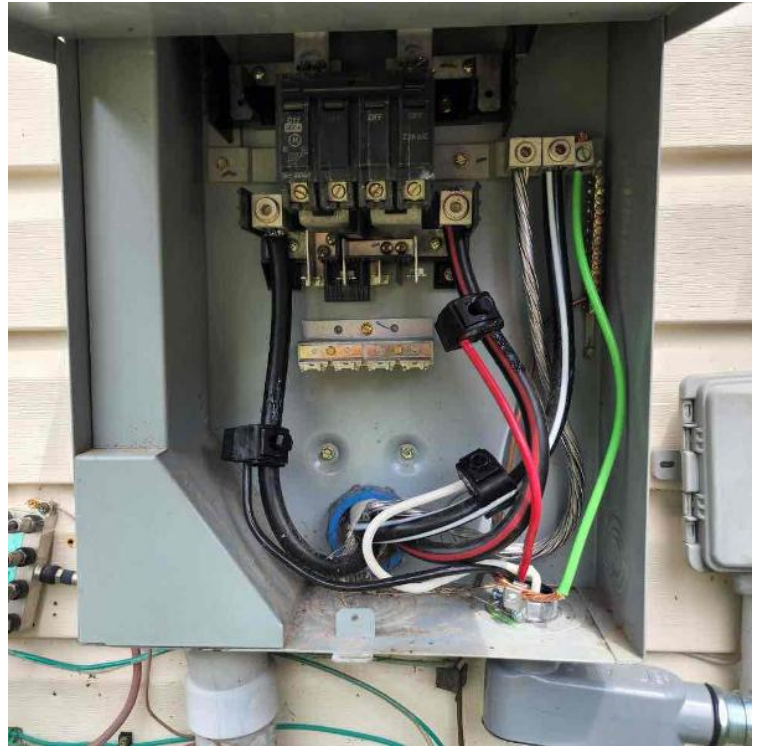

Jay Page

Electrical / Serial Numbers - clear photos of combiner/inverter and communication device serial numbers



Jay Page

Electrical / PV Equipment - all PV equipment installed and completed, wiring, EGC (Solar Ground), entries/exits, open & closed boxes, completed overview.

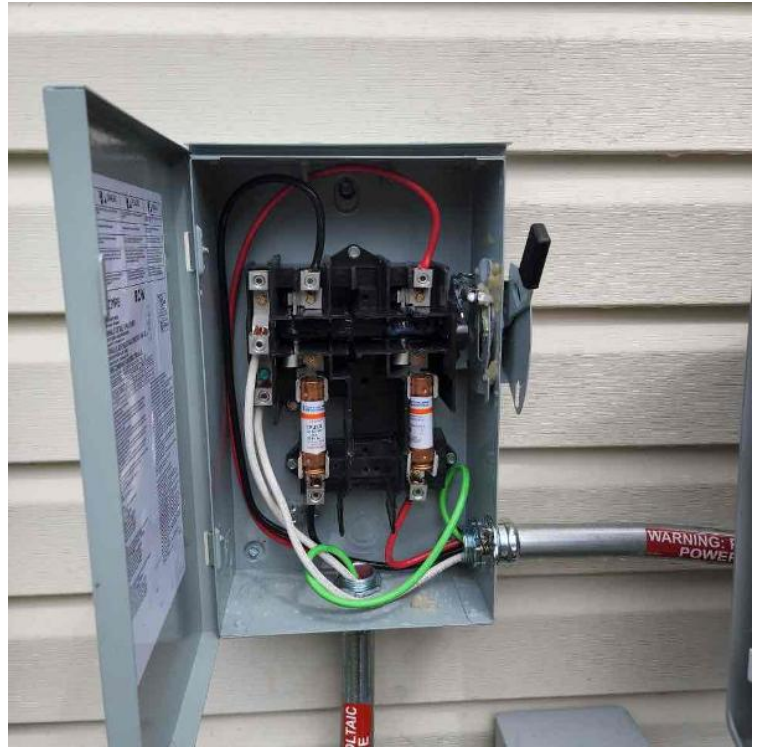

Jay Page

Electrical / PV Equipment - all PV equipment installed and completed, wiring, EGC (Solar Ground), entries/exits, open & closed boxes, completed overview.

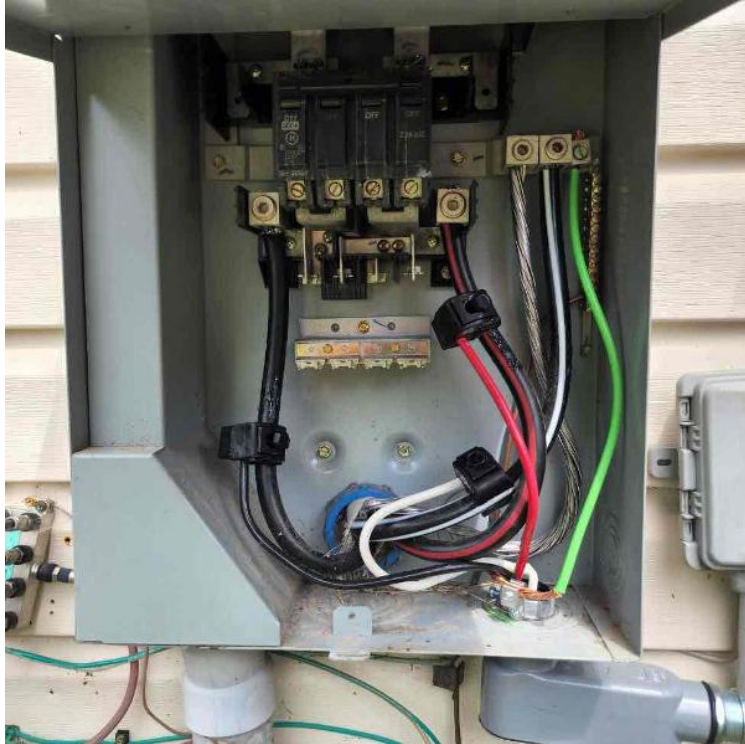

Jay Page

Electrical / PV Equipment - all PV equipment installed and completed, wiring, EGC (Solar Ground), entries/exits, open & closed boxes, completed overview.

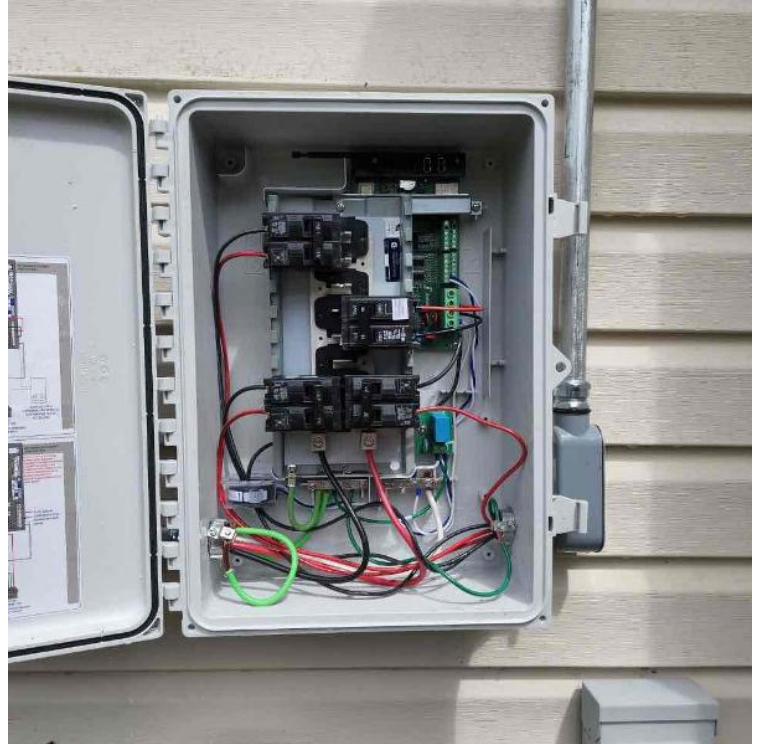

Jay Page

Electrical / AC Disconnect - Photos of fuse sizes and wire sizes

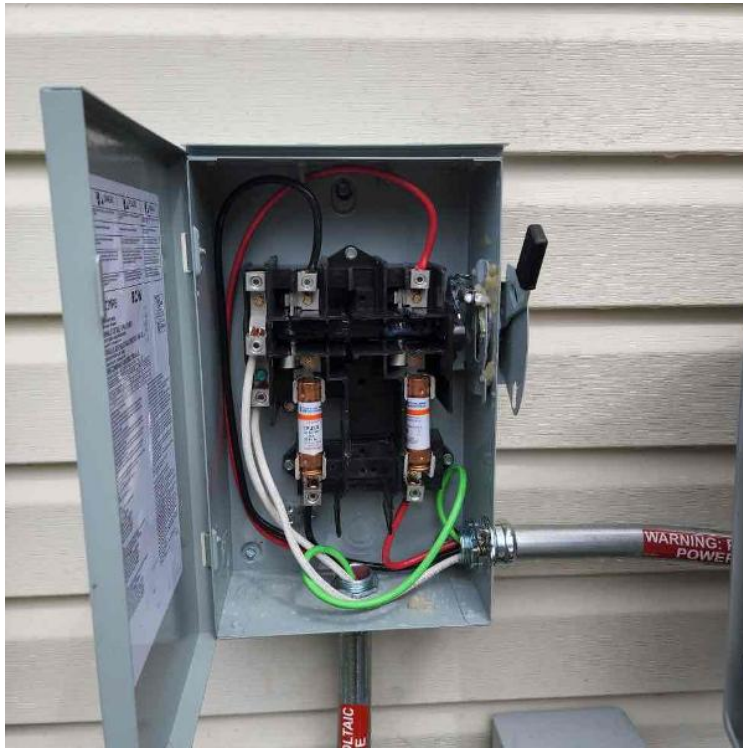

Jay Page

Electrical / AC Disconnect - Photos of fuse sizes and wire sizes

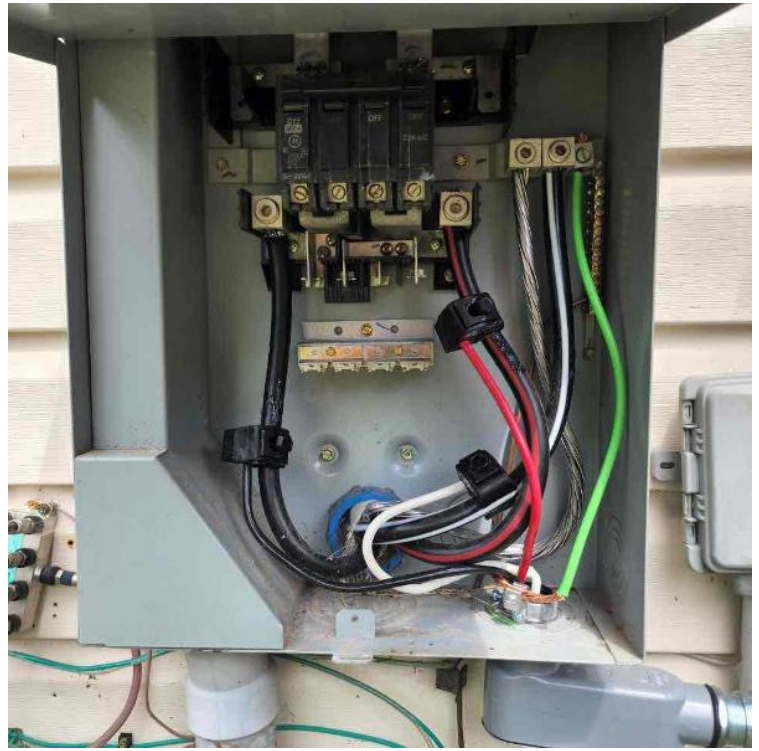

Jay Page

Electrical / AC Disconnect - Photos of fuse sizes and wire sizes

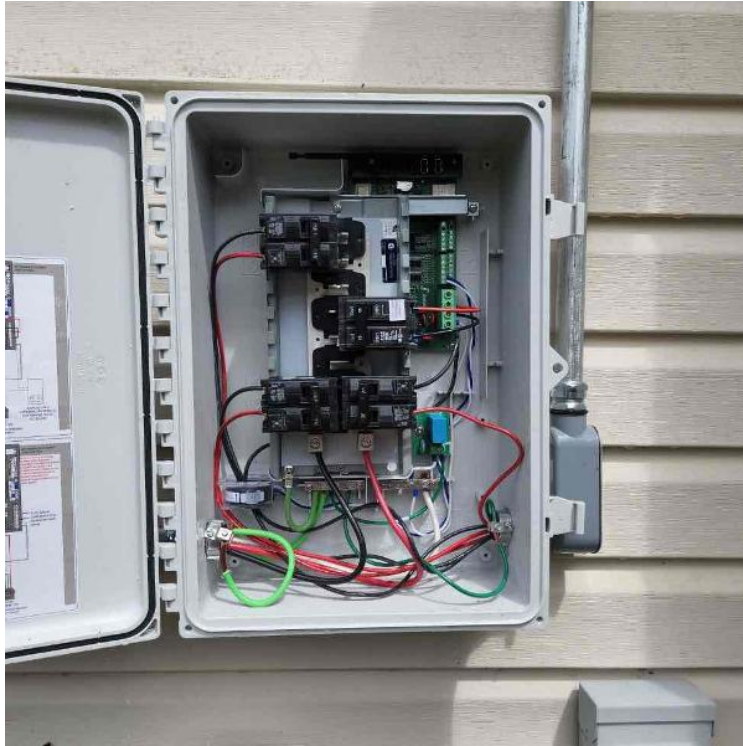

Jay Page

Electrical / Labels - photo of all labels installed, close up and overview (note if missing any)



Jay Page

Electrical / Labels - photo of all labels installed, close up and overview (note if missing any)



Jay Page

Electrical / Labels - photo of all labels installed, close up and overview (note if missing any)



Jay Page

Electrical / Photo of location of plans left on site



Jay Page
Loc: 35.2546, -78.951

Completion / STICKER MAP: Optimizer/micro-inverter stickers and sticker map showing layout and string map to j-box



Jay Page
Loc: 35.245, -78.9521

Completion / STICKER MAP: Optimizer/micro-inverter stickers and sticker map showing layout and string map to j-box

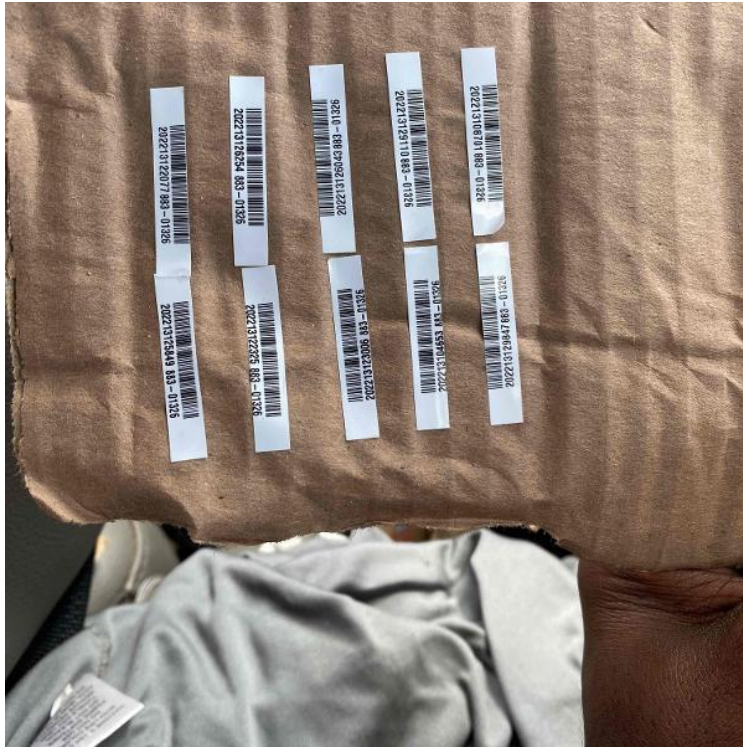

Jay Page
Loc: 35.245, -78.9521

Completion / STICKER MAP: Optimizer/micro-inverter stickers and sticker map showing layout and string map to j-box

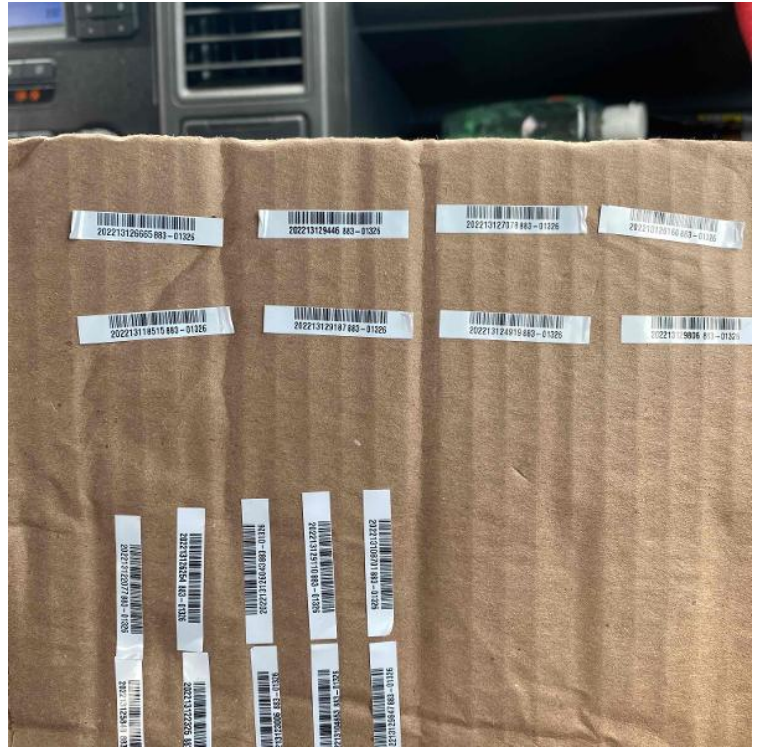

Jay Page
Loc: 35.245, -78.9521

Completion / STICKER MAP: Optimizer/micro-inverter stickers and sticker map showing layout and string map to j-box

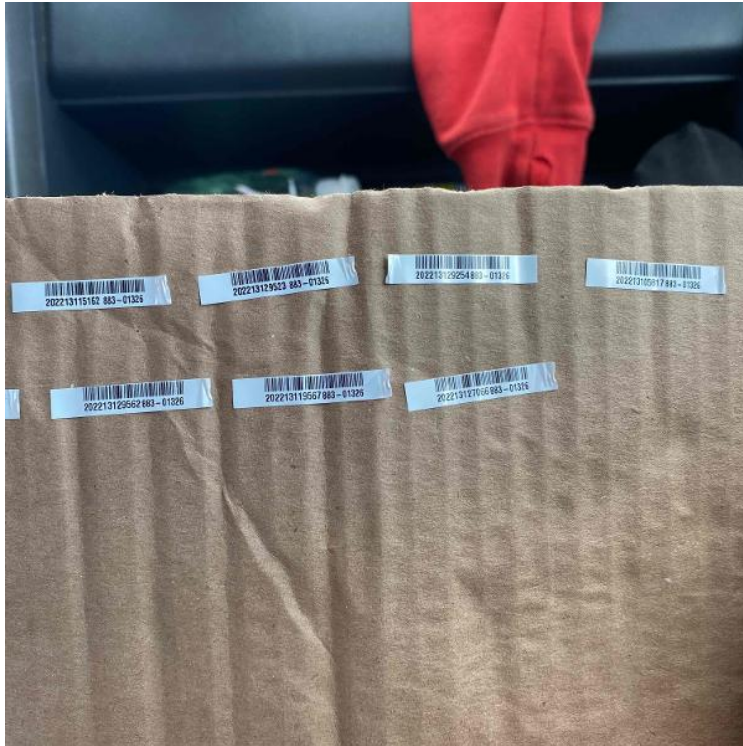

Jay Page
Loc: 35.245, -78.9521

Completion / Screenshot of Panels Detected and Communicating in Commissioning App (Solaredge/Enphase)

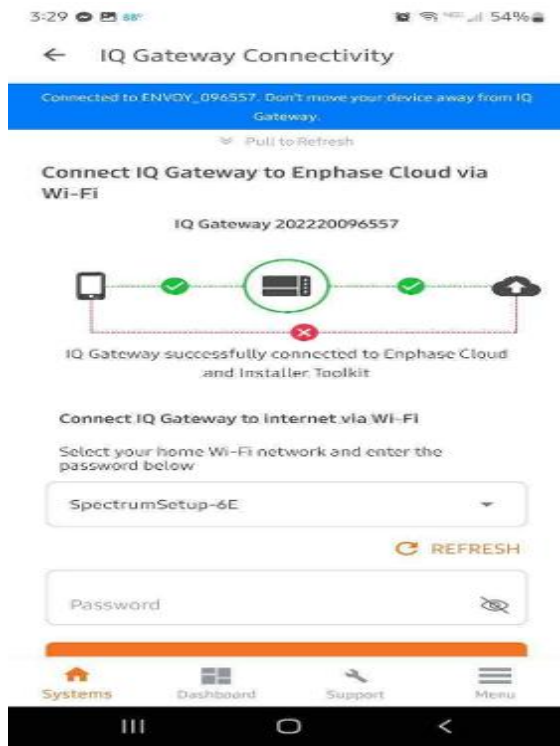

Jay Page

Completion / Screenshot of Panels Detected and Communicating in Commissioning App (Solaredge/Enphase)

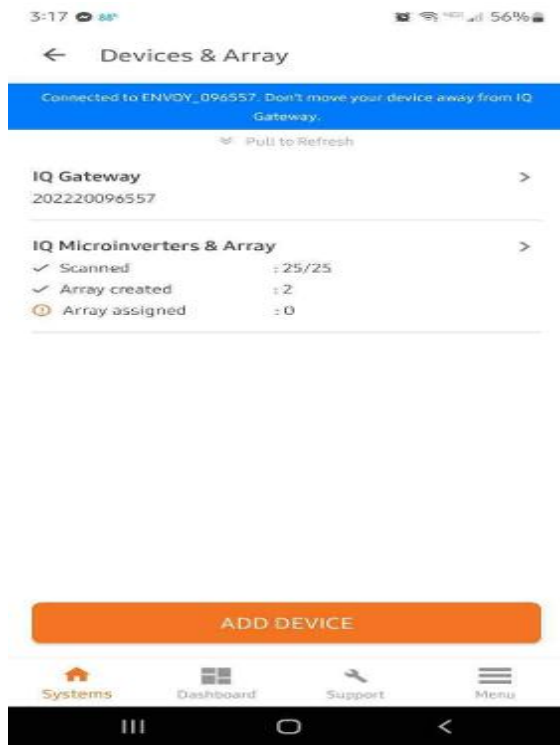

Jay Page

Completion / Screenshot showing Wi-Fi connection



Jay Page

Completion / Screenshot showing Wi-Fi connection

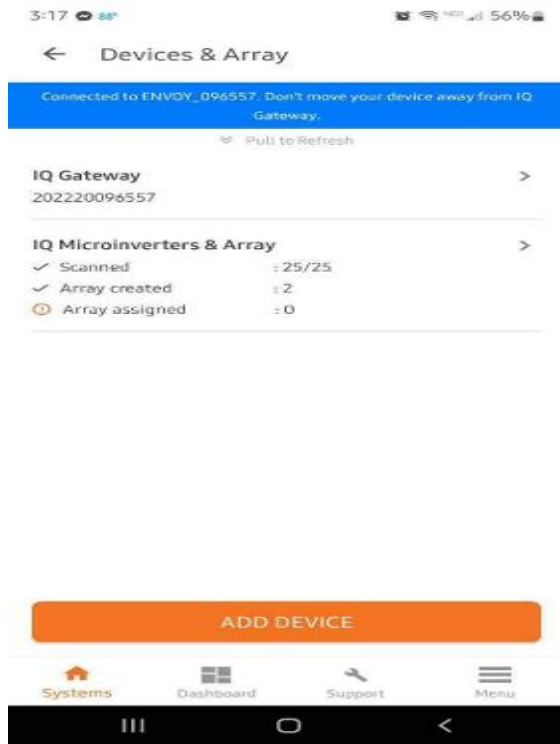

Jay Page