

SCOPE OF WORK

TO INSTALL A ROOF MOUNTED SOLAR PHOTOVOLTAIC SYSTEM AT THE OWNER RESIDENCE LOCATED AT 840 MICAHS WAY N, SPRING LAKE, NC 28390, USA. THE POWER GENERATED BY THE PV SYSTEM WILL BE INTERCONNECTED WITH THE UTILITY GRID THROUGH THE EXISTING ELECTRICAL SERVICE EQUIPMENT. THE PV SYSTEM DOES NOT INCLUDE STORAGE BATTERIES.

EQUIPMENT SUMMARY

27 Q CELLS Q.PEAK DUO BLK ML-G10+ 400 (TITAN) MODULES
1 SOLAREEDGE SE10000H-US [240V] INVERTER
27 SOLAREEDGE POWER OPTIMIZER P401

GENERAL NOTES

- THESE CONSTRUCTION DOCUMENTS HAVE BEEN BASED ON FIELD INSPECTIONS AND OTHER INFORMATION AVAILABLE AT THE TIME. ACTUAL FIELD CONDITIONS MAY REQUIRE MODIFICATIONS IN CONSTRUCTION DETAILS.
- ARCHITECT HAS NOT BEEN RETAINED TO SUPERVISE ANY CONSTRUCTION OR INSTALLATION OF ANY EQUIPMENT AT SITE.
- CONTRACTOR SHALL FURNISH ALL LABOR, MATERIAL, EQUIPMENT, TOOLS, OBTAINS ALL PERMITS, LICENSES AND PAY ALL REQUIRED FEES AND COMPLETE INSTALLATION.
- CONTRACTOR HAS THE FULL RESPONSIBILITY TO CHECK AND VERIFY ALL DIMENSIONS AND EXISTING CONDITIONS. ANY DISCREPANCIES SHALL BE REPORTED TO THE ENGINEER BEFORE PROCEEDING WITH THE WORK. ANY WORK STARTED BEFORE CONSULTATION AND ACCEPTANCE BY THE ENGINEER SHALL BE THE SOLE RESPONSIBILITY OF THE CONTRACTOR AND SHALL BE SUBJECT TO CORRECTION BY THEM WITHOUT ADDITIONAL COMPENSATION.
- DAMAGE CAUSED TO THE EXISTING STRUCTURE, PIPES, DUCTS, WINDOWS, WALL, FLOORS, ETC. SHALL BE REPAIRED TO THE ORIGINAL CONDITION OR REPLACED BY THE CONTRACTOR AT NO ADDITIONAL COST.
- THE CONTRACTOR SHALL BE HELD RESPONSIBLE FOR THE PROPER INSTALLATION AND COMPLETION OF THE WORK WITH APPROVED MATERIALS.
- NO CHANGES ARE TO BE MADE WITHOUT THE CONSULTATION AND APPROVAL OF THE ARCHITECT.
- CONTRACTOR SHALL OBTAIN BUILDING PERMIT. NO WORK TO START UNLESS BUILDING PERMIT IS PROPERLY DISPLAYED.
- ALL WORKMANSHIP AND MATERIALS SHALL BE OF FIRST QUALITY AND IN COMPLIANCE WITH THE REQUIREMENTS OF THE FLORIDA BUILDING CODE, THE DEPARTMENT OF ENVIRONMENTAL PROTECTION AND ALL PERTINENT AGENCIES.
- IT IS ESSENTIAL THAT ALL WORK PROCEED WITH THE MAXIMUM COOPERATION OF ALL PARTIES AND WITH MINIMUM INTERFERENCE TO THE OCCUPANTS WITHIN THE BUILDING. THE OWNER'S DIRECTIONS IN THIS REGARD SHALL BE FULLY COMPLIED WITH.
- ALL EXPOSED PLUMBING, HVAC, ELECTRICAL DUCTWORK, PIPING AND CONDUITS ARE TO BE PAINTED BY GENERAL CONTRACTOR.
- THE CONTRACTOR SHALL PERFORM THE WORK IN STRICT CONFORMANCE WITH THE LOCAL LAWS, REGULATIONS AND THE NATIONAL ELECTRIC CODE.
- THE CONTRACTOR SHALL OBTAIN ALL PERMITS, APPROVALS, AFFIDAVITS, CERTIFICATIONS, ETC. AND PAY ALL FEES AS REQUIRED BY THE LOCAL AUTHORITIES.
- CONTRACTORS SHALL OBTAIN FIRE CERTIF. UPON COMPLETION OF WORK.

ELECTRICAL NOTES

- ALL EQUIPMENT TO BE LISTED BY UL OR OTHER NRTL, AND LABELED FOR ITS APPLICATION.
- ALL CONDUCTORS SHALL BE COPPER, RATED FOR 600 V AND 90 DEGREE C WET ENVIRONMENT.
- WIRING, CONDUIT, AND RACEWAYS MOUNTED ON ROOFTOPS SHALL BE ROUTED DIRECTLY TO, AND LOCATED AS CLOSE AS POSSIBLE TO THE NEAREST RIDGE, HIP, OR VALLEY.
- WORKING CLEARANCES AROUND ALL NEW AND EXISTING ELECTRICAL EQUIPMENT SHALL COMPLY WITH NEC 110.26.
- WHERE SIZES OF JUNCTION BOXES, RACEWAYS, AND CONDUITS ARE NOT SPECIFIED, THE CONTRACTOR SHALL SIZE THEM ACCORDINGLY.
- ALL WIRE TERMINATIONS SHALL BE APPROPRIATELY LABELED AND READILY VISIBLE.
- MODULE GROUNDING CLIPS TO BE INSTALLED BETWEEN MODULE FRAME AND MODULE SUPPORT RAIL, PER THE GROUNDING CLIP MANUFACTURERS INSTRUCTION.
- MODULE SUPPORT RAIL SHALL BE BONDED TO THE MODULE

GOVERNING CODES

2018 NORTH CAROLINA FIRE CODE
 2018 NORTH CAROLINA BUILDING CODE
 2018 NORTH CAROLINA RESIDENTIAL CODE
 2018 NORTH CAROLINA ENERGY CONSERVATION CODE
 2018 NORTH CAROLINA EXISTING BUILDING CODE
 2018 NORTH CAROLINA SWIMMING POOL AND SPA CODE
 2018 UNIFORM MECHANICAL CODE
 2018 UNIFORM PLUMBING CODE
 2017 NATIONAL ELECTRICAL CODE

AHJ NAME : HARNETT COUNTY

WIRING AND CONDUIT NOTES

- ALL CONDUIT SIZES AND TYPES SHALL BE LISTED FOR ITS PURPOSE AND APPROVAL FOR THE SITE APPLICATIONS
- ALL PV CABLES AND HOMERUN WIRES BE #10AWG *USE-2, PV WIRE, OR PROPRIETARY SOLAR CABLING SPECIFIED BY MFR, OR EQUIVALENT; ROUTED TO SOURCE CIRCUIT COMBINER BOXES AS REQUIRED
- ALL PV DC CONDUCTORS IN CONDUIT EXPOSED TO SUNLIGHT SHALL BE DERATED ACCORDING TO AS PER LATEST NEC CODE.
- EXPOSED ROOF PV DC CONDUCTORS SHALL BE USE-2, 90°C RATED, WET AND UV RESISTANT, AND UL LISTED RATED FOR 600V, UV RATED SPIRAL WRAP SHALL BE USED TO PROTECT WIRE FROM SHARP EDGES
- PHASE AND NEUTRAL CONDUCTORS SHALL BE DUAL RATED THHN/THWN-2 INSULATED, 90°C RATED, WET AND UV RESISTANT, RATED FOR 1000V AS PER APPLICABLE NEC
- 4-WIRE DELTA CONNECTED SYSTEMS HAVE THE PHASE WITH THE HIGHER VOLTAGE TO GROUND MARKED ORANGE OR IDENTIFIED BY OTHER EFFECTIVE MEANS
- ALL SOURCE CIRCUITS SHALL HAVE INDIVIDUAL SOURCE CIRCUIT PROTECTION
- VOLTAGE DROP LIMITED TO 2%
- AC CONDUCTORS >4AWG COLOR CODED OR MARKED: PHASE A OR L1- BLACK, PHASE B OR L2- RED, PHASE C OR L3- BLUE, NEUTRAL- WHITE/GRAY

SYSTEM RATING
10.800 kWDC
10.000 kWAC

PHOTOVOLTAIC SYSTEM FIRE CLASSIFICATION LISTING IN ACCORDANCE WITH UL 1703 STANDARD.

SHEET INDEX	
PV1	COVER PAGE
PV2	SITE PLAN
PV3	ROOF PLAN
PV4	STRING LAYOUT & BOM
PV5-PV6	ATTACHMENT DETAILS
PV7-PV8	ELECTRICAL LINE & CALCS.
PV9	SPECIFICATIONS & NOTES
PV10-PV11	SIGNAGE
PV12	JOB SAFETY PLAN
PV13-PV18	EQUIPMENT SPECIFICATIONS

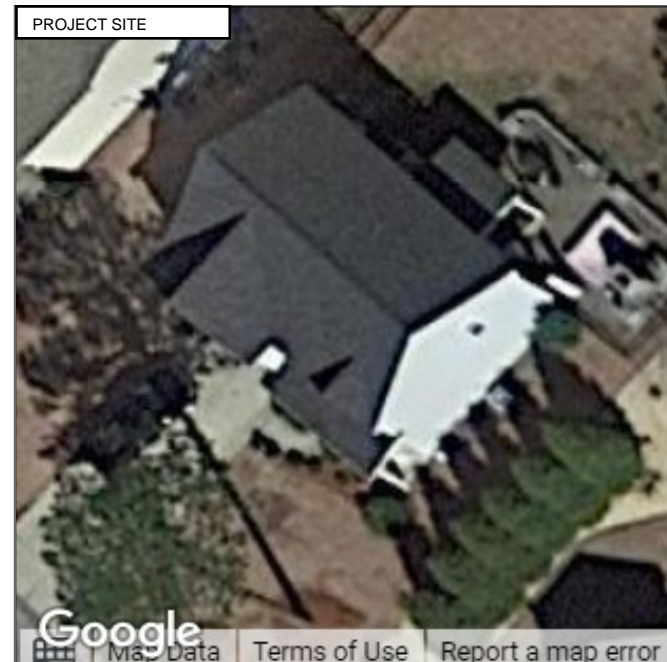

HOUSE PHOTO

SCALE: NTS

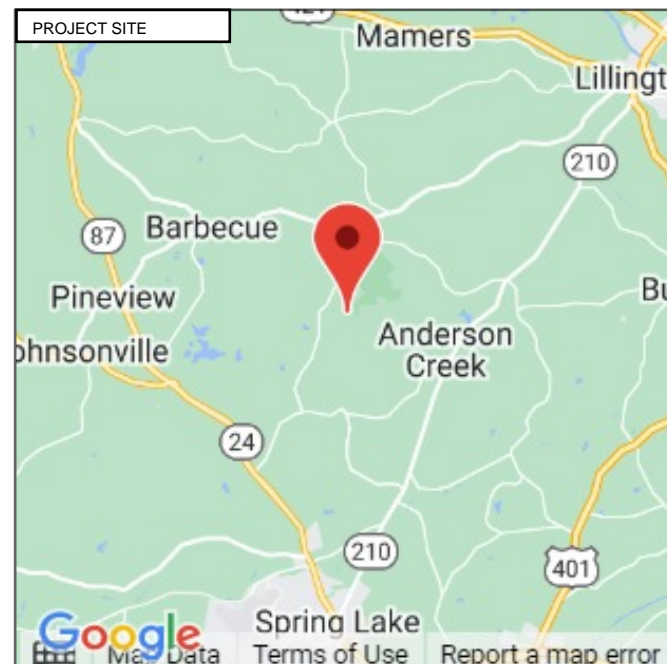

VICINITY MAP

SCALE: NTS



TITAN SOLAR POWER
 160 N MCQUEEN RD,
 GILBERT, AZ 85233, USA
 PH# : (808) 371-5338
 Electrical LIC# : U.33714

SYSTEM INFO		
(27) Q CELLS Q.PEAK DUO BLK ML-G10+ 400 (TITAN)		
(1) SOLAREEDGE SE10000H-US [240V]		
DC SYSTEM SIZE: 10.800 kWDC		
AC SYSTEM SIZE: 10.000 kWAC		
METER: 97 856 077		

REVISIONS		
DESCRIPTION	DATE	REV
REVISION	10/25/2022	B
REVISION	11/29/2022	C
REVISION	11/30/2022	D

PROJECT NAME & ADDRESS

NICK FILLIPPIS
 RESIDENCE
 840 MICAHS WAY N, SPRING LAKE, NC 28390, USA
 EMAIL ID: NF654716@GMAIL.COM
 PHONE NO. (740) 705-0109

DATE: 11/30/2022

SHEET NAME
COVER PAGE

SHEET SIZE
**ANSI B
 11" X 17"**

SHEET NUMBER
PV-1

SITE NOTES

- A LADDER SHALL BE IN PLACE FOR INSPECTION IN COMPLIANCE WITH OSHA REGULATIONS.
- THE PV MODULES ARE CONSIDERED NON-COMBUSTIBLE AND THIS SYSTEM IS AN UTILITY INTERACTIVE SYSTEM WITH NO STORAGE BATTERIES.
- THE SOLAR PV INSTALLATION SHALL NOT OBSTRUCT ANY PLUMBING, MECHANICAL, OR BUILDING ROOF VENTS.
- PROPER ACCESS AND WORKING CLEARANCE AROUND EXISTING AND PROPOSED ELECTRICAL EQUIPMENT WILL BE PROVIDED AS PER SECTION [NEC 110.26]

LEGEND

- JB (N) JUNCTION BOX
- UM (E) UTILITY METER
- MSP (E) MAIN SERVICE PANEL
- AC (N) FUSED AC DISCONNECT
- VENT, ATTIC FAN (ROOF OBSTRUCTION)
- ROOF ATTACHMENT
- CONDUIT
- P401 OPTIMIZER
- INV SOLAREEDGE SE10000H-US [240V] INVERTER
- Q CELLS Q.PEAK DUO BLK ML-G10+ 400 (TITAN) MODULES
- K2 CROSSRAIL 44-X
- TRENCH

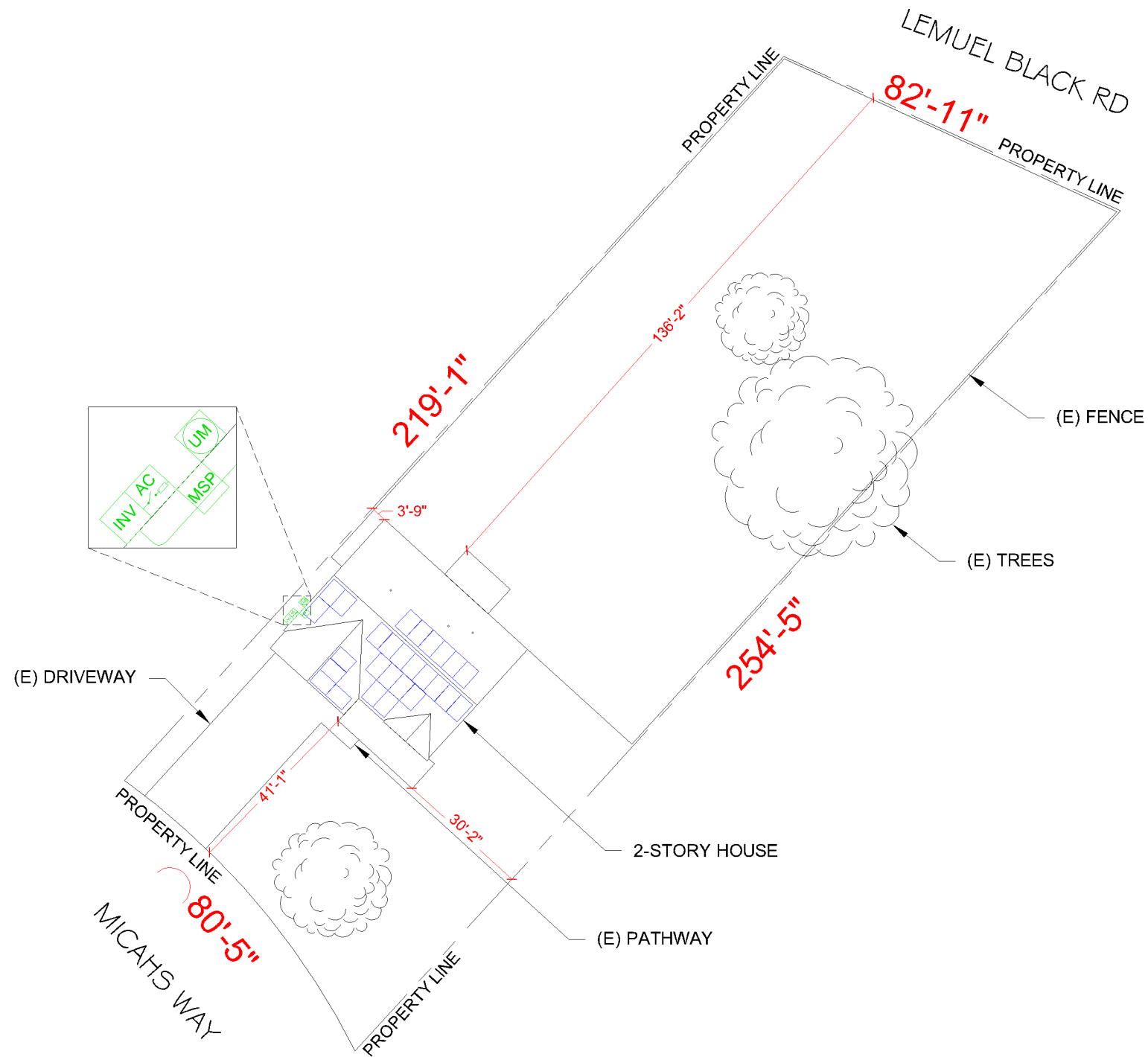

TITAN SOLAR POWER
 160 N MCQUEEN RD,
 GILBERT, AZ 85233, USA
 PH# : (808) 371-5338
 Electrical LIC# : U.33714

SYSTEM INFO	
(27) Q CELLS Q.PEAK DUO BLK ML-G10+ 400 (TITAN)	
(1) SOLAREEDGE SE10000H-US [240V]	
DC SYSTEM SIZE: 10.800 kWDC	
AC SYSTEM SIZE: 10.000 kWAC	
METER: 97 856 077	

REVISIONS		
DESCRIPTION	DATE	REV
REVISION	10/25/2022	B
REVISION	11/29/2022	C
REVISION	11/30/2022	D

PROJECT NAME & ADDRESS

NICK FILLIPPIS
 RESIDENCE
 840 MICAHS WAY N, SPRING LAKE, NC 28390, USA
 EMAIL ID: NF654716@GMAIL.COM
 PHONE NO. (740) 705-0109

DATE: 11/30/2022

SHEET NAME
SITE PLAN

SHEET SIZE
**ANSI B
 11" X 17"**

SHEET NUMBER
PV-2



SCALE: 1/32" = 1'-0"

METER NO#: 97 856 077

DESIGN SPECIFICATION	
RISK CATEGORY:	II
CONSTRUCTION:	SFD
ZONING:	RESIDENTIAL
SNOW LOAD (ASCE7-10):	10 PSF
EXPOSURE CATEGORY:	C
WIND SPEED (ASCE7-10):	118 MPH

MODULE TYPE, DIMENSIONS & WEIGHT	
NUMBER OF MODULES:	27 MODULES
MODULE TYPE:	Q CELLS Q.PEAK DUO BLK ML-G10+ 400 (TITAN)
MODULE WEIGHT:	48.5 LBS
MODULE DIMENSIONS:	74" X 41.1" = 21.12 SF
UNIT WEIGHT OF AREA:	2.3 PSF

ROOF DESCRIPTION					
ROOF	ROOF TILT	AZIMUTH	TRUSS SIZE	TRUSS SPACING	ROOF MATERIAL
#1	34°	222°	2" x 4"	24" o.c.	COMP SHINGLE
#2	34°	42°	2" x 4"	24" o.c.	COMP SHINGLE
#3	39°	132°	2" x 4"	24" o.c.	COMP SHINGLE

ARRAY AREA & ROOF AREA CALC'S		
ROOF	# OF MODULES	ARRAY AREA (Sq. Ft.)
#1	17	359.06
#2	6	126.73
#3	4	84.49
		(TOTAL ARRAY AREA/TOTAL ROOF AREA) X 100%
		= (570.27/1809.82) X 100% = 31.51%

LEGEND

- JB (N) JUNCTION BOX
- UM (E) UTILITY METER
- MSP (E) MAIN SERVICE PANEL
- AC (N) FUSED AC DISCONNECT
- VENT. ATTIC FAN (ROOF OBSTRUCTION)
- ROOF ATTACHMENT
- CONDUIT
- P401 OPTIMIZER
- INV SOLAREEDGE SE10000H-US [240V] INVERTER
- Q CELLS Q.PEAK DUO BLK ML-G10+ 400 (TITAN) MODULES
- K2 CROSSRAIL 44-X
- TRENCH

PANEL HEIGHT OFF ROOF	4"
-----------------------	----

DEAD LOAD CALCULATION			
EQUIPMENT'S DESCRIPTIONS	QTY	LBS/UNIT	TOTAL WEIGHT
MODULES	27	48.5	1309.5
MID CLAMP	38	0.3	11.4
END CLAMP	32	0.31	9.92
K2 CROSSRAIL 44-X	15	10	150.00
SPLICE BAR	4	0.65	2.6
SPLICE FOOT X	65	0.9	58.50
K2 SOLAR SEAL BUTYL PAD	65	0.42	27.30
M5 X 60 LAG SCREWS	130	0.08	10.40
T BOLT AND HEX NUT SET	65	0.05	3.25
TOTAL WEIGHT OF THE SYSTEM (LBS)			1582.87
TOTAL ARRAY AREA ON THE ROOF (SQ. FT.)			570.27
WEIGHT PER SQ. FT. (LBS)			2.78
WEIGHT PER PENETRATION (LBS)			4.88

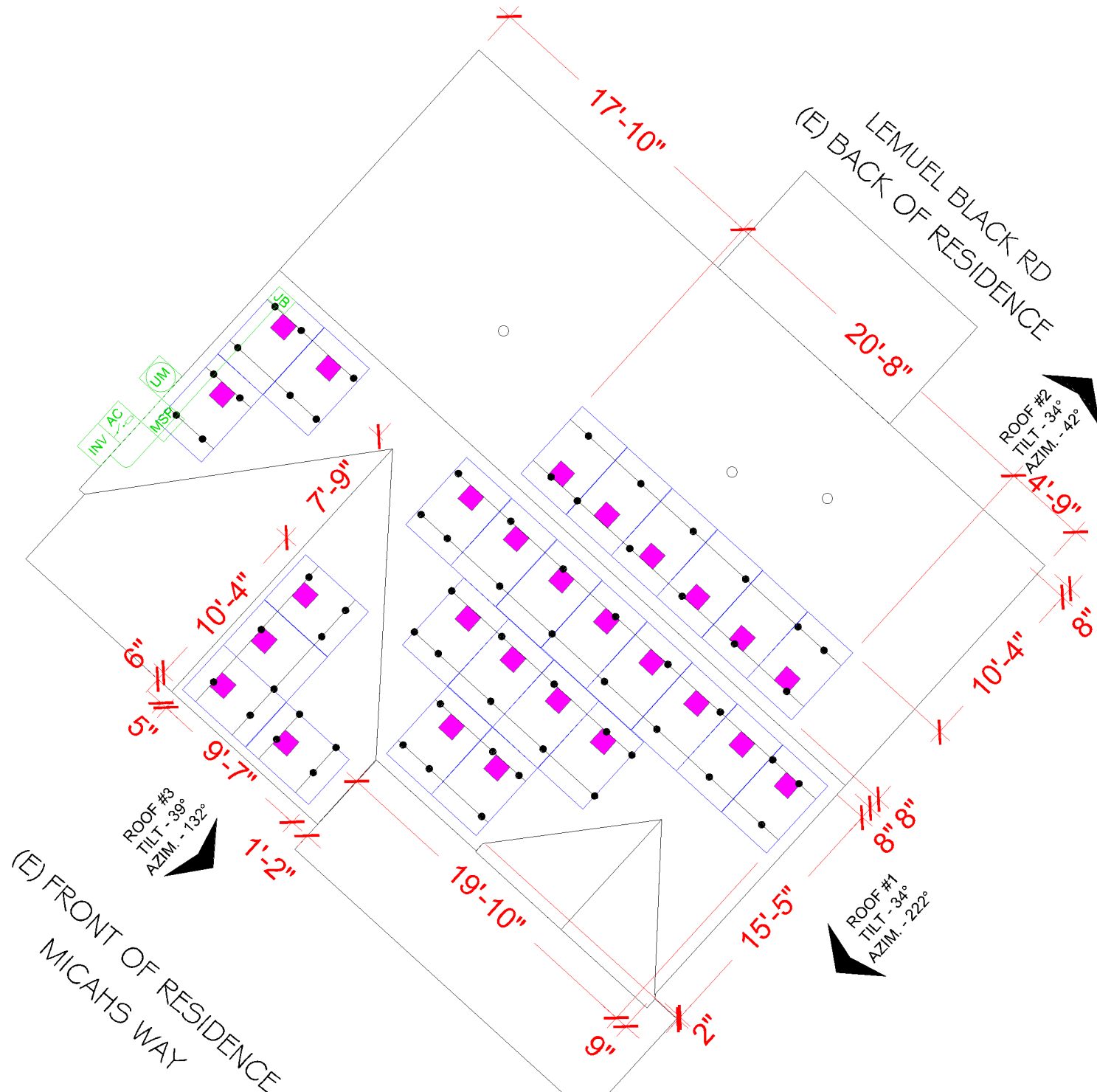

SCALE: 1/8" = 1'-0"

METER NO#: 97 856 077



TITAN SOLAR POWER
160 N MCQUEEN RD,
GILBERT, AZ 85233, USA
PH#: (808) 371-5338
Electrical LIC#: U.33714

SYSTEM INFO	
(27) Q CELLS Q.PEAK DUO BLK ML-G10+ 400 (TITAN)	
(1) SOLAREEDGE SE10000H-US [240V]	
DC SYSTEM SIZE: 10.800 kWDC	
AC SYSTEM SIZE: 10.000 kWAC	
METER: 97 856 077	

REVISIONS		
DESCRIPTION	DATE	REV
REVISION	10/25/2022	B
REVISION	11/29/2022	C
REVISION	11/30/2022	D

PROJECT NAME & ADDRESS

NICK FILLIPPIS
RESIDENCE
840 MICAHS WAY N, SPRING LAKE, NC 28390, USA
EMAIL ID: NF654716@GMAIL.COM
PHONE NO. (740) 705-0109

DATE: 11/30/2022
SHEET NAME ROOF PLAN
SHEET SIZE ANSI B 11" X 17"
SHEET NUMBER PV-3

BILL OF MATERIALS

EQUIPMENT	QTY	DESCRIPTION
SOLAR PV MODULE	27	Q CELLS Q.PEAK DUO BLK ML-G10+ 400 (TITAN)
INVERTER	1	SOLAREEDGE SE10000H-US [240V]
OPTIMIZER	27	SOLAREEDGE POWER OPTIMIZER P401
JUNCTION BOX	1	JB-1.XL, JUNCTION BOX, NEMA 3R, UL LISTED
FUSED AC DISCONNECT	1	EATON DG222NRB PV SYSTEM AC DISCONNECT SWITCH FUSED, 60A W/X FUSES, 120/240V 2P NEMA 3R
ATTACHMENT	65	SPLICE FOOT X
ATTACHMENT	65	K2 SOLAR SEAL BUTYL PAD
ATTACHMENT	130	M5 X 60 LAG SCREWS
ATTACHMENT	65	T BOLT AND HEX NUT SET
RAILS	15	K2 CROSSRAIL 44-X
BONDED SPLICE	4	SPLICE KIT
MID CLAMP	38	MODULES MID CLAMPS
END CLAMP	32	MODULES END CLAMPS
GROUNDING LUG	8	GROUNDING LUG

LEMUEL BLACK RD
(E) BACK OF RESIDENCE

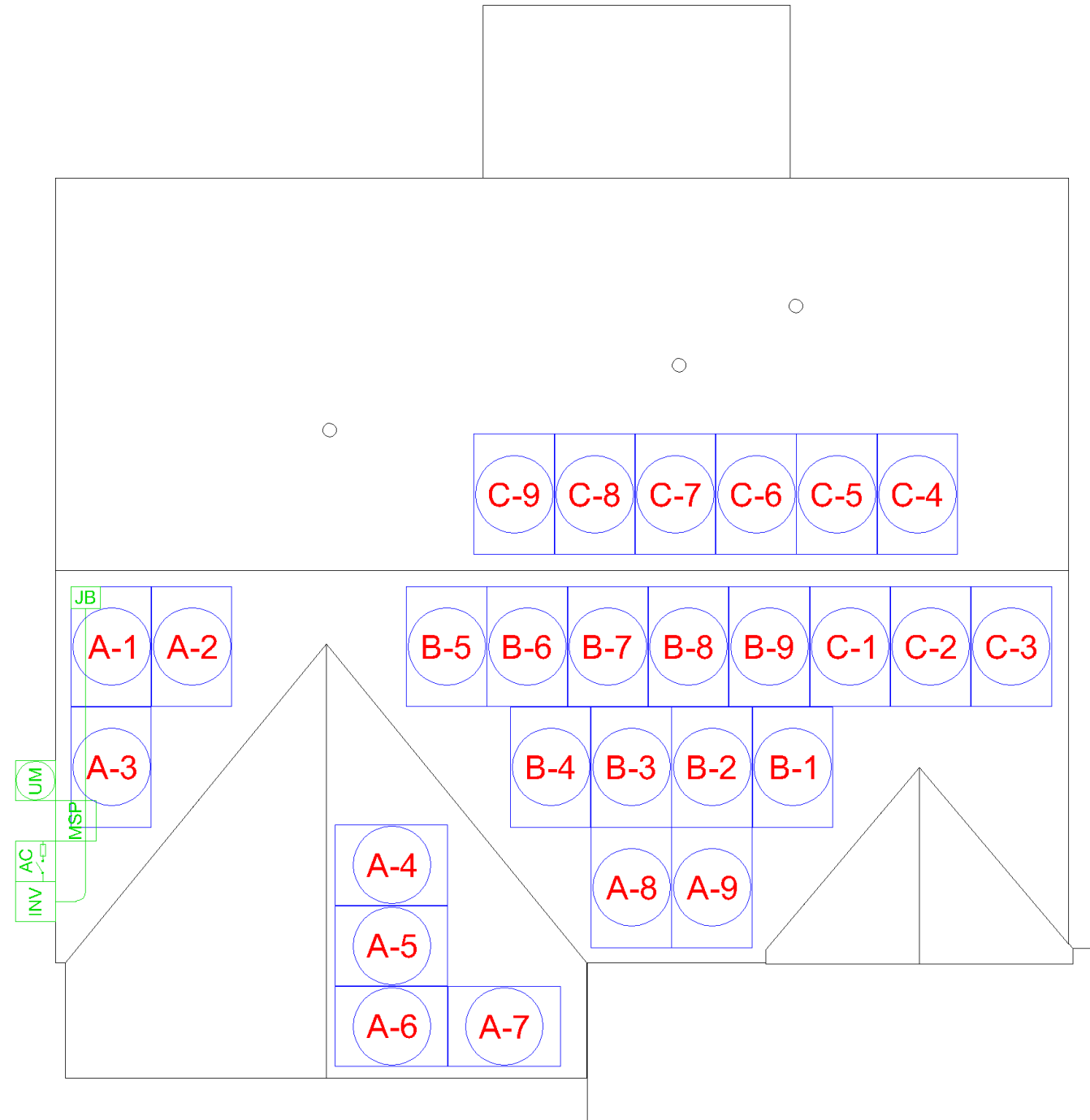

(E) FRONT OF RESIDENCE
MICAHS WAY



TITAN SOLAR POWER
160 N MCQUEEN RD,
GILBERT, AZ 85233, USA
PH# : (808) 371-5338
Electrical LIC# : U.33714

SYSTEM INFO

(27) Q CELLS
Q.PEAK DUO BLK ML-G10+ 400
(TITAN)

(1) SOLAREEDGE
SE10000H-US [240V]

DC SYSTEM SIZE: 10.800 kWDC

AC SYSTEM SIZE: 10.000 kWAC

METER: 97 856 077

REVISIONS

DESCRIPTION	DATE	REV
REVISION	10/25/2022	B
REVISION	11/29/2022	C
REVISION	11/30/2022	D

PROJECT NAME & ADDRESS

NICK FILLIPPIS
RESIDENCE
840 MICAHS WAY N, SPRING LAKE, NC 28390, USA
EMAIL ID: NF654716@GMAIL.COM
PHONE NO. (740) 705-0109

DATE: 11/30/2022

SHEET NAME

STRING LAYOUT
& BOM

SHEET SIZE

ANSI B
11" X 17"

SHEET NUMBER

PV-4



SCALE: 1/8" = 1'-0"

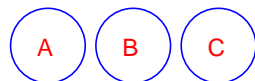

- MODULE STRINGING



TITAN SOLAR POWER
 160 N MCQUEEN RD,
 GILBERT, AZ 85233, USA
 PH# : (808) 371-5338
 Electrical LIC# : U.33714

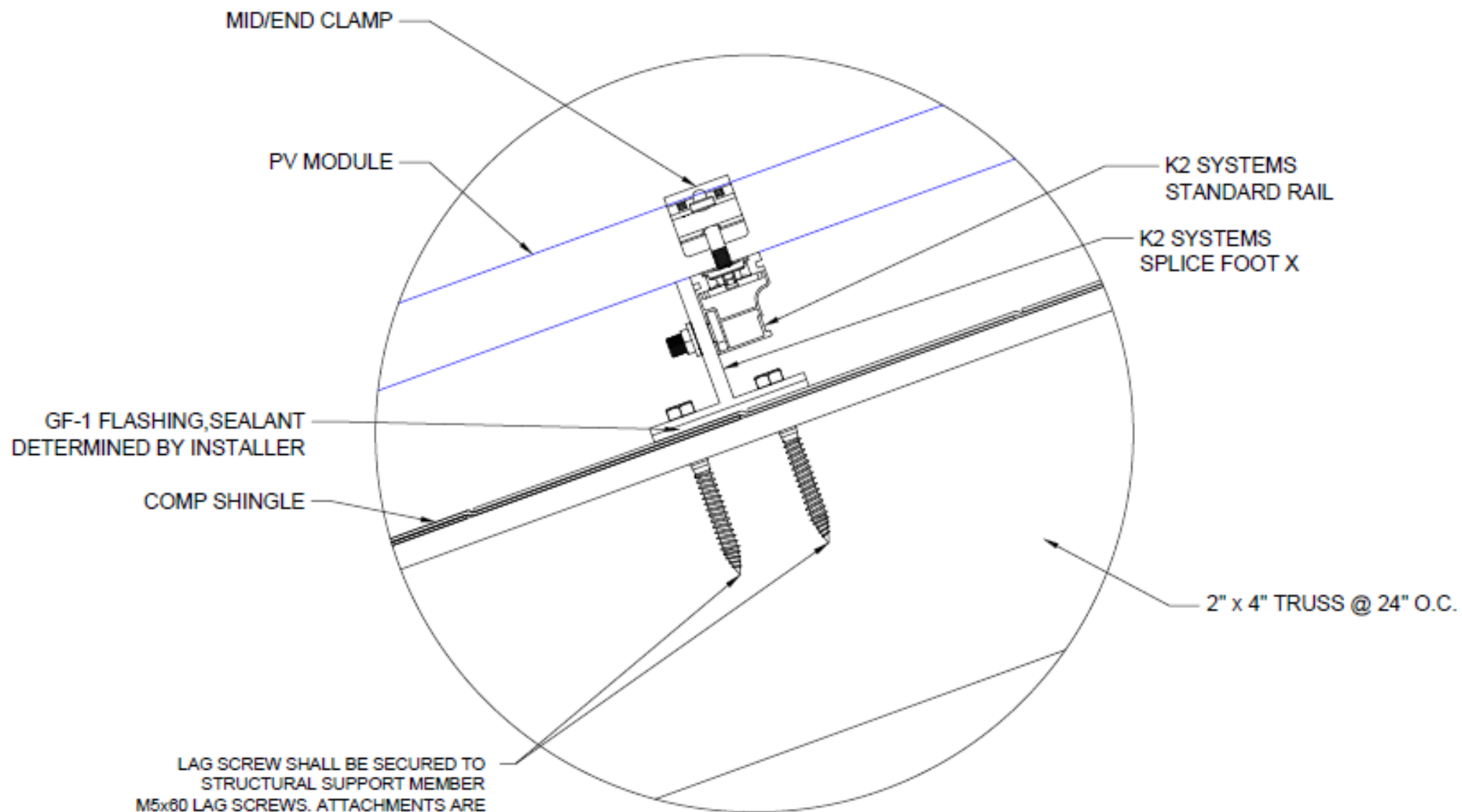
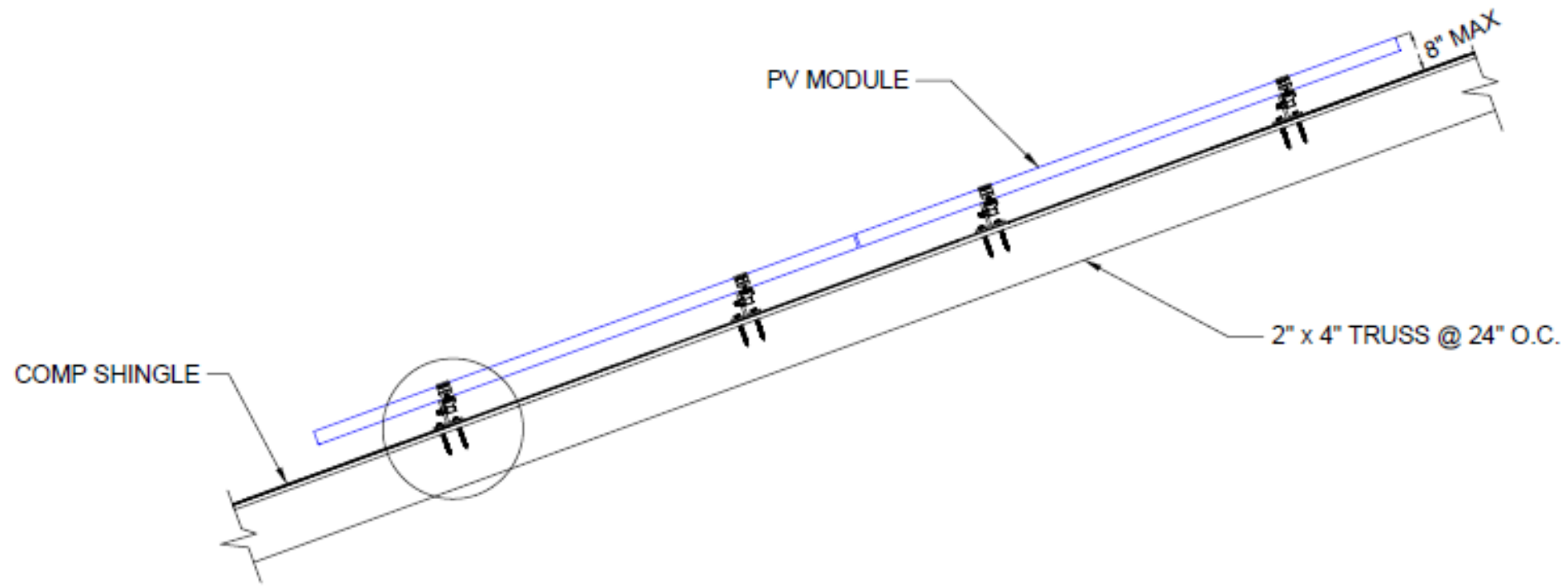

LAG SCREW SHALL BE SECURED TO
 STRUCTURAL SUPPORT MEMBER
 M5x60 LAG SCREWS. ATTACHMENTS ARE
 MADE WITH MINIMUM 5/16\"/>

SYSTEM INFO

(27) Q CELLS
 Q.PEAK DUO BLK ML-G10+ 400
 (TITAN)
 (1) SOLAREGE
 SE10000H-US [240V]
 DC SYSTEM SIZE: 10.800 kWDC
 AC SYSTEM SIZE: 10.000 kWAC
 METER: 97 856 077

REVISIONS

DESCRIPTION	DATE	REV
REVISION	10/25/2022	B
REVISION	11/29/2022	C
REVISION	11/30/2022	D

PROJECT NAME & ADDRESS

NICK FILLIPPIS
 RESIDENCE
 840 MICAHS WAY N, SPRING LAKE, NC 28390, USA
 EMAIL ID: NF654716@GMAIL.COM
 PHONE NO. (740) 705-0109

DATE: 11/30/2022

SHEET NAME
**ATTACHMENT
 DETAILS**

SHEET SIZE
**ANSI B
 11" X 17"**

SHEET NUMBER
PV-5



TITAN SOLAR POWER
 160 N MCQUEEN RD,
 GILBERT, AZ 85233, USA
 PH# : (808) 371-5338
 Electrical LIC# : U.33714

SYSTEM INFO

(27) Q CELLS
 Q.PEAK DUO BLK ML-G10+ 400
 (TITAN)

(1) SOLAREEDGE
 SE10000H-US [240V]

DC SYSTEM SIZE: 10.800 kWDC

AC SYSTEM SIZE: 10.000 kWAC

METER: 97 856 077

REVISIONS

DESCRIPTION	DATE	REV
REVISION	10/25/2022	B
REVISION	11/29/2022	C
REVISION	11/30/2022	D

PROJECT NAME & ADDRESS

NICK FILLIPPIS
 RESIDENCE
 840 MICAHS WAY N, SPRING LAKE, NC 28390, USA
 EMAIL ID: NF654716@GMAIL.COM
 PHONE NO. (740) 705-0109

DATE: 11/30/2022

SHEET NAME
**ATTACHMENT
 DETAILS**

SHEET SIZE
**ANSI B
 11" X 17"**

SHEET NUMBER
PV-6

NOTE:
 PROPRIETARY GEOMETRIES
 HAVE BEEN REMOVED.
 GENERAL LENGTH, WIDTH,
 AND HEIGHT GEOMETRIES
 WERE NOT ALTERED.

CROSSRAIL

M10 BONDING T-BOLT

M10 HEX NUT

RAIL CONNECTOR

CR 80 RAIL
 CONNECTOR
 REQUIRES 4 T-BOLTS

RAIL CONNECTOR ASSEMBLIES

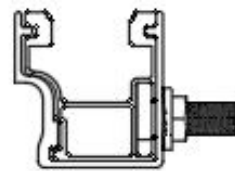

44-X

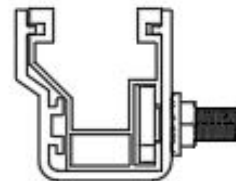

48-X

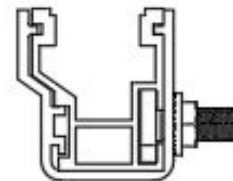

48-XL

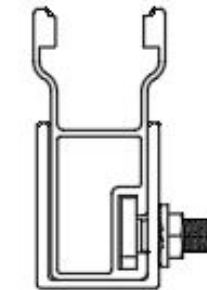

80

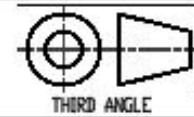

THIRD ANGLE

REVISION HISTORY

Revision	Date	Description
01		
02		
03		
04		
05		

PROPRIETARY AND CONFIDENTIAL
 THE INFORMATION CONTAINED IN THIS DRAWING IS THE SOLE PROPERTY OF
 EVEREST SOLAR SYSTEMS. ANY REPRODUCTION IN PART OR AS A WHOLE
 WITHOUT THE WRITTEN PERMISSION OF EVEREST SOLAR SYSTEMS IS PROHIBITED.



Everest Solar Systems, LLC.
 a division of K2 Systems International
 2835 La Mirada Dr Suite A
 Vista, CA 92081
 phone 760.301.5300



Name	Date
Drawn I. VIGGINS	07/29/2020
Checked R. HAGEN	08/07/2020
Approved I. VIGGINS	08/20/2020
Last Revision	

This drawing is the sole property of Everest Solar Systems. It is protected by copyright and may only be copied, reproduced or distributed to a third party with explicit permission.

CROSSRAIL RAIL
 CONNECTOR ASSEMBLIES

Scale: 1:1	Revision: 00	Sheet 2 of 2
------------	--------------	--------------



TITAN SOLAR POWER
160 N MCQUEEN RD,
GILBERT, AZ 85233, USA
PH# : (808) 371-5338
Electrical LIC# : U.33714

ID	TYPICAL	INITIAL CONDUCTOR LOCATION	FINAL CONDUCTOR LOCATION	CONDUCTOR			CONDUIT	# OF PARALLEL CIRCUITS	CURRENT-CARRYING CONDUCTORS IN CIRCUIT	CONDUIT FILL PERCENT	OCPD	EGC		TEMP. CORR. FACTOR		CONDUIT FILL FACTOR	CONT. CURRENT	MAX. CURRENT	BASE AMP.	DERATED AMP.	TERM. TEMP. RATING	LENGTH	VOTAGE DROP
				6 AWG	BARE COPPER	0.71						(58°C)											
1	3	ARRAY	JUNCTION BOX	10 AWG	PV WIRE	COPPER	OPEN AIR	1	2	N/A	N/A	6 AWG	BARE COPPER	0.71	(58°C)	N/A	15.00A	18.75A	N/A	N/A	75°C	65FT	0.50%
2	1	JUNCTION BOX	INVERTER	10 AWG	THWN 2	COPPER	MIN 0.75" DIA EMT	3	6	29.27%	N/A	8 AWG	THWN-2 COPPER	0.91	(36°C)	0.8	15.00A	18.75A	40A	29.12A	75°C	35FT	0.27%
3	1	INVERTER	FUSED AC DISCONNECT	6 AWG	THWN 2	COPPER	MIN 0.75" DIA EMT	1	3	34.33%	60A	8 AWG	THWN-2 COPPER	0.91	(36°C)	1	42.00A	52.5A	75A	68.25A	75°C	5FT	0.09%
4	1	FUSED AC DISCONNECT	MSP	6 AWG	THWN 2	COPPER	MIN 0.75" DIA EMT	1	3	34.33%	N/A	8 AWG	THWN-2 COPPER	0.91	(36°C)	1	42.00A	52.5A	75A	68.25A	75°C	5FT	0.09%

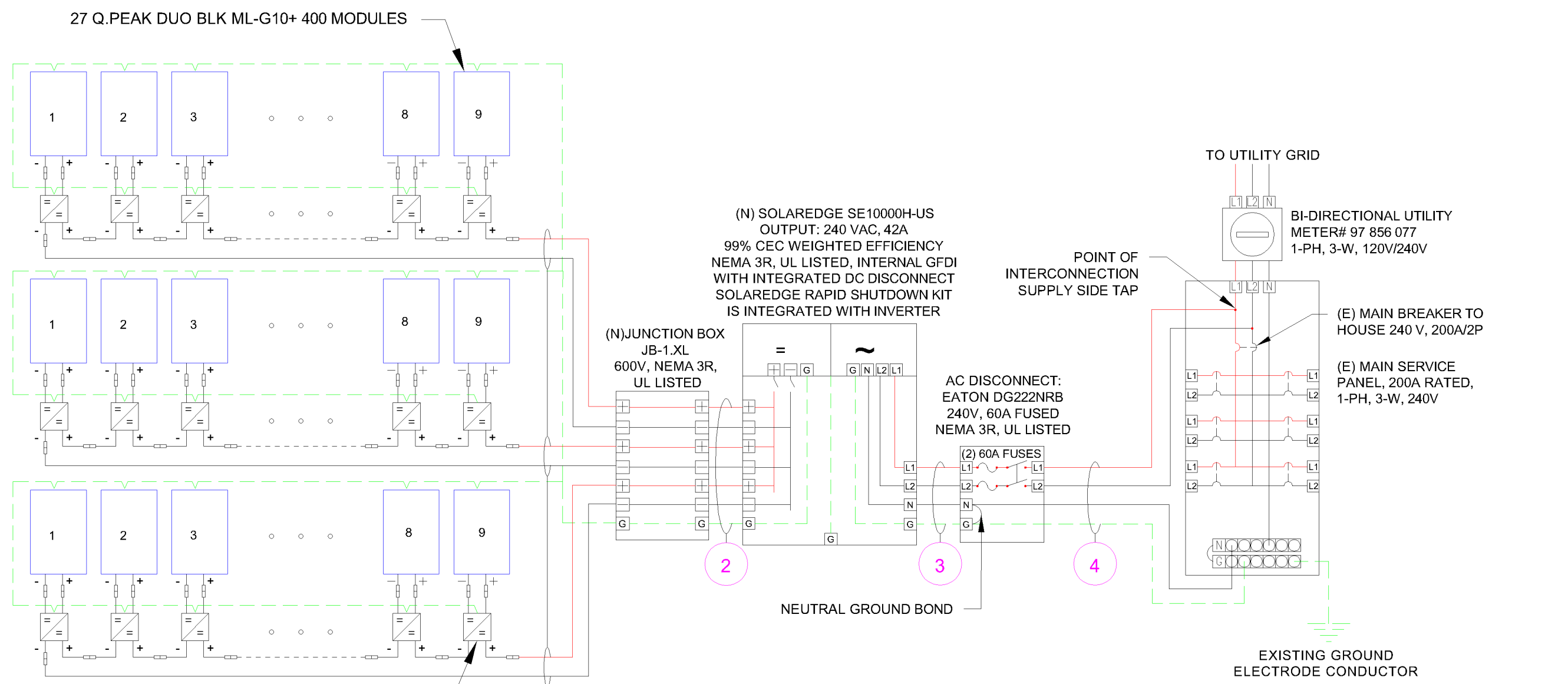

SolarEdge Power Optimizer P401 Rated
DC Input Power - 400 watts
Maximum Input Voltage - 60 Vdc
MPPT Range - 8 to 60 Vdc
Maximum Input Current - 11.75 Adc
Maximum Output Current - 15 Adc String
Limitations - 8 to 25 Optimizers,
6000 watts STC per string maximum

SYSTEM RATING	
10.800 kWDC	
10.000 kWAC	

SERVICE INFO	
UTILITY PROVIDER:	DOMINION ENERGY
AHJ NAME:	HARNETT COUNTY
MAIN SERVICE VOLTAGE:	240V
MAIN PANEL BRAND:	SQUARE D
MAIN SERVICE PANEL:	200 A
MAIN BREAKER RATING:	200 A
MAIN SERVICE LOCATION:	WEST
SERVICE FEED SOURCE:	UNDERGROUND

SYSTEM INFO		
(27) Q CELLS	Q.PEAK DUO BLK ML-G10+ 400 (TITAN)	
(1) SOLAREEDGE	SE10000H-US [240V]	
DC SYSTEM SIZE:	10.800 kWDC	
AC SYSTEM SIZE:	10.000 kWAC	
METER:	97 856 077	

REVISIONS		
DESCRIPTION	DATE	REV
REVISION	10/25/2022	B
REVISION	11/29/2022	C
REVISION	11/30/2022	D

PROJECT NAME & ADDRESS
NICK FILLIPPIS
RESIDENCE
840 MICAHS WAY N, SPRING LAKE, NC 28390, USA
EMAIL ID: NF654716@GMAIL.COM
PHONE NO. (740) 705-0109

DATE: 11/30/2022

SHEET NAME
ELECTRICAL LINE & CALCS.

SHEET SIZE
ANSI B
11" X 17"

SHEET NUMBER
PV-7

SCALE: NTS

METER NO#: 97 856 077



TITAN SOLAR POWER
160 N MCQUEEN RD,
GILBERT, AZ 85233, USA
PH#: (808) 371-5338
Electrical LIC#: U.33714

ID	TYPICAL	INITIAL CONDUCTOR LOCATION	FINAL CONDUCTOR LOCATION	CONDUCTOR			CONDUIT	# OF PARALLEL CIRCUITS	CURRENT-CARRYING CONDUCTORS IN CIRCUIT	CONDUIT FILL PERCENT	OCPD	EGC		TEMP. CORR. FACTOR		CONDUIT FILL FACTOR	CONT. CURRENT	MAX. CURRENT	BASE AMP.	DERATED AMP.	TERM. TEMP. RATING	LENGTH	VOTAGE DROP
				6 AWG	BARE COPPER																		
1	3	ARRAY	JUNCTION BOX	10 AWG	PV WIRE	COPPER	OPEN AIR	1	2	N/A	N/A	6 AWG	BARE COPPER	0.71	(58°C)	N/A	15.00A	18.75A	N/A	N/A	75°C	65FT	0.50%
2	1	JUNCTION BOX	INVERTER	10 AWG	THWN 2	COPPER	MIN 0.75" DIA EMT	3	6	29.27%	N/A	8 AWG	THWN-2 COPPER	0.91	(36°C)	0.8	15.00A	18.75A	40A	29.12A	75°C	35FT	0.27%
3	1	INVERTER	FUSED AC DISCONNECT	6 AWG	THWN 2	COPPER	MIN 0.75" DIA EMT	1	3	34.33%	60A	8 AWG	THWN-2 COPPER	0.91	(36°C)	1	42.00A	52.5A	75A	68.25A	75°C	5FT	0.09%
4	1	FUSED AC DISCONNECT	MSP	6 AWG	THWN 2	COPPER	MIN 0.75" DIA EMT	1	3	34.33%	N/A	8 AWG	THWN-2 COPPER	0.91	(36°C)	1	42.00A	52.5A	75A	68.25A	75°C	5FT	0.09%

27 Q.PEAK DUO BLK ML-G10+ 400 MODULES

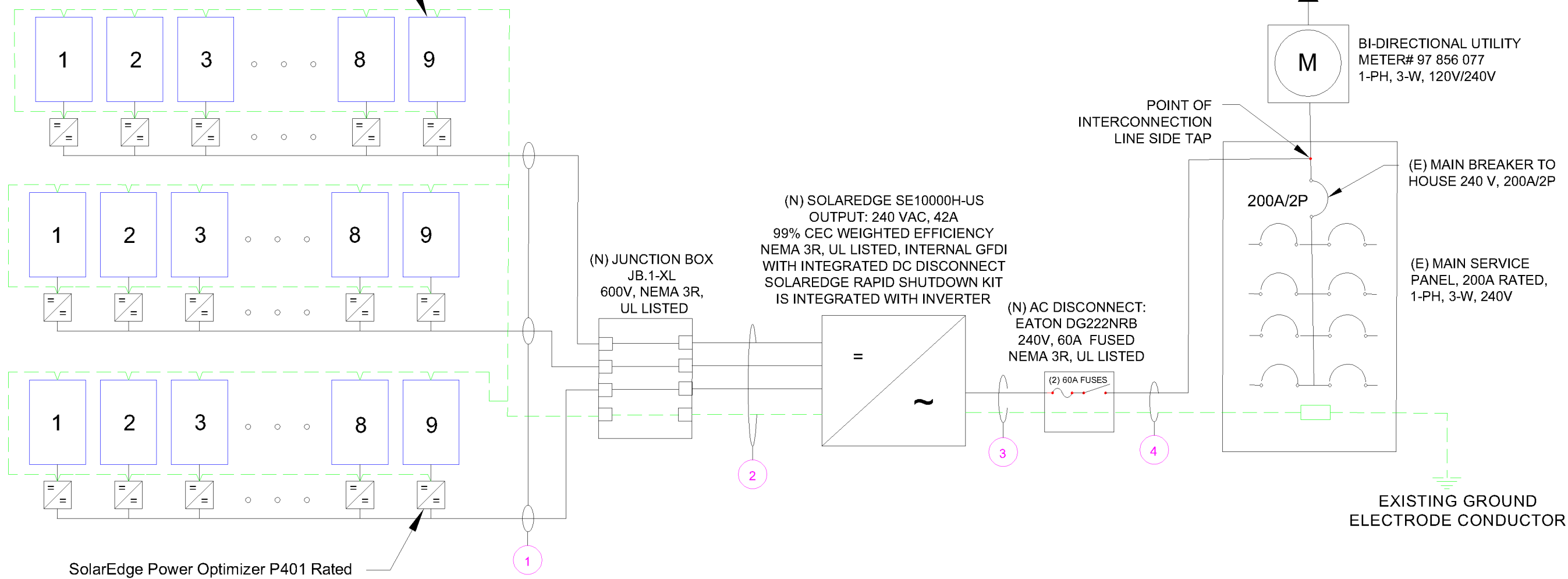

SolarEdge Power Optimizer P401 Rated
DC Input Power - 400 watts
Maximum Input Voltage - 60 Vdc
MPPT Range - 8 to 60 Vdc
Maximum Input Current - 11.75 Adc String
Maximum Output Current - 15 Adc String
Limitations - 8 to 25 Optimizers,
6000 watts STC per string maximum

SYSTEM RATING	
10.800 kWDC	
10.000 kWAC	

SERVICE INFO	
UTILITY PROVIDER:	DOMINION ENERGY
AHJ NAME:	HARNETT COUNTY
MAIN SERVICE VOLTAGE:	240V
MAIN PANEL BRAND:	SQUARE D
MAIN SERVICE PANEL:	200 A
MAIN BREAKER RATING:	200 A
MAIN SERVICE LOCATION:	WEST
SERVICE FEED SOURCE:	UNDERGROUND

SYSTEM INFO		
(27) Q CELLS Q.PEAK DUO BLK ML-G10+ 400 (TITAN)		
(1) SOLAREEDGE SE10000H-US [240V]		
DC SYSTEM SIZE: 10.800 kWDC		
AC SYSTEM SIZE: 10.000 kWAC		
METER: 97 856 077		

REVISIONS		
DESCRIPTION	DATE	REV
REVISION	10/25/2022	B
REVISION	11/29/2022	C
REVISION	11/30/2022	D

PROJECT NAME & ADDRESS

NICK FILLIPPIS
RESIDENCE
840 MICAHS WAY N, SPRING LAKE, NC 28390, USA
EMAIL ID: NF654716@GMAIL.COM
PHONE NO. (740) 705-0109

DATE: 11/30/2022

SHEET NAME
**ELECTRICAL
LINE & CALCS.**

SHEET SIZE
**ANSI B
11" X 17"**

SHEET NUMBER
PV-8

METER NO#: 97 856 077

SCALE: NTS

SOLAR MODULE SPECIFICATIONS	
MANUFACTURER / MODEL	Q CELLS Q.PEAK DUO BLK ML-G10+ 400 (TITAN)
VMP	37.13 V
IMP	10.77 A
VOC	45.3 V
ISC	11.14 A
TEMP. COEFF. VOC	-0.27%/K
PTC RATING	376.55 W
MODULE DIMENSION	74"(L) x 41.1"(W)
PANEL WATTAGE	400 W

INVERTER SPECIFICATIONS	
MANUFACTURER / MODEL	SOLAREEDGE SE10000H-US [240V]
NOMINAL AC POWER	10000 W
NOMINAL OUTPUT VOLTAGE	240 VAC
NOMINAL OUTPUT CURRENT	42 A

POWER OPTIMIZER (SOLAREEDGE P401)	
MAXIMUM INPUT POWER	400 W
MAXIMUM INPUT VOLTAGE	60 VDC
MAXIMUM INPUT ISC	11.75 ADC
MAXIMUM OUTPUT CURRENT	15 ADC
WEIGHTED EFFICIENCY	98.8%

AMBIENT TEMPERATURE SPECS	
RECORD LOW TEMP	-10°C
AMBIENT TEMP (HIGH TEMP 2%)	36°C
CONDUIT HEIGHT	7/8"
ROOF TOP TEMP	90°C
CONDUCTOR TEMPERATURE RATE	58°C
MODULE TEMPERATURE COEFFICIENT OF VOC	-0.27%/K

PERCENT OF VALUES	NUMBER OF CURRENT CARRYING CONDUCTORS IN EMT
0.80	4-6
0.70	7-9
0.50	10-20



TITAN SOLAR POWER
 160 N MCQUEEN RD,
 GILBERT, AZ 85233, USA
 PH# : (808) 371-5338
 Electrical LIC# : U.33714

SYSTEM INFO
(27) Q CELLS Q.PEAK DUO BLK ML-G10+ 400 (TITAN)
(1) SOLAREEDGE SE10000H-US [240V]
DC SYSTEM SIZE: 10.800 kWDC
AC SYSTEM SIZE: 10.000 kWAC
METER: 97 856 077

REVISIONS		
DESCRIPTION	DATE	REV
REVISION	10/25/2022	B
REVISION	11/29/2022	C
REVISION	11/30/2022	D

PROJECT NAME & ADDRESS

NICK FILLIPPIS
 RESIDENCE
 840 MICAHS WAY N, SPRING LAKE, NC 28390, USA
 EMAIL ID: NF654716@GMAIL.COM
 PHONE NO. (740) 705-0109

DATE: 11/30/2022
SHEET NAME SPECIFICATIONS & NOTES
SHEET SIZE ANSI B 11" X 17"
SHEET NUMBER PV-9

1 **PHOTOVOLTAIC AC DISCONNECT**
RATED AC OUTPUT CURRENT 42 AMPS
NOMINAL OPERATING AC VOLTAGE 240 VOLTS

LABEL LOCATION:
 MAIN SERVICE PANEL/MAIN SERVICE DISCONNECT/AC DISCONNECT
 PER CODE: NEC 690.13(B)

2 **RAPID SHUTDOWN SWITCH FOR SOLAR PV SYSTEM**

LABEL LOCATION:
 INVERTER AT OR WITHIN 3' OF THE DC COMBINER SWITCH
 PER CODE: NEC 690.56(C)(3)

3 **WARNING**
ELECTRIC SHOCK HAZARD
 TERMINALS ON BOTH LINE AND LOAD SIDES MAY BE ENERGIZED IN THE OPEN POSITION

LABEL LOCATION:
 POINT OF INTERCONNECTION, MAIN SERVICE DISCONNECT, AC DISCONNECT, AC COMBINER, INVERTER
 PER CODE: NEC 690.13(B)

4 **SOLAR PV SYSTEM EQUIPPED WITH RAPID SHUTDOWN**

TURN RAPID SHUTDOWN SWITCH TO THE "OFF" POSITION TO SHUT DOWN PV SYSTEM AND REDUCE SHOCK HAZARD IN THE ARRAY

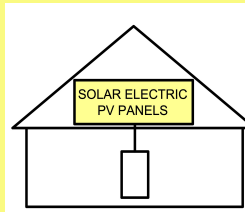

LABEL LOCATION:
 MAIN SERVICE DISCONNECT IF MSD IS OUTSIDE PLACE IT THERE / IF MSD IS INSIDE PLACE ON THE AC DISCONNECT
 PER CODE: NEC 690.56(C)(1)(a)

5 **CAUTION : SOLAR CIRCUIT**

LABEL LOCATION:
 MARKINGS PLACED ON ALL INTERIOR AND EXTERIOR CONDUIT, RACEWAYS, ENCLOSURES, AND CABLE ASSEMBLIES AT LEAST EVERY 10 FT, AT TURNS AND ABOVE/BELOW PENETRATIONS AND ALL COMBINER/JUNCTION BOXES
 PER CODE: IFC 606.11.1.4

6 **MAXIMUM VOLTAGE 480 VDC**
MAXIMUM CIRCUIT CURRENT 27 ADC
MAX RATED OUTPUT CURRENT OF THE CHARGE CONTROLLER OR DC-TO-DC-CONVERTER(IF INSTALLED) 45 ADC

LABEL LOCATION:
 DIRECT-CURRENT PHOTOVOLTAIC POWER SOURCE
 PER CODE: 2017 NFPA 70, NEC 690.53

7 **WARNING**
ELECTRIC SHOCK HAZARD
THE DC CONDUCTORS OF THIS PHOTOVOLTAIC SYSTEM ARE UNGROUNDED AND MAY BE ENERGIZED

LABEL LOCATION:
 PLACE THIS LABEL AT EACH JUNCTION BOX, COMBINER BOX, DISCONNECT AND DEVICE WHERE ENERGIZED, UNGROUNDED BE EXPOSED DURING SERVICE:
 PER CODE: NEC 690.35 (F)

8 **CAUTION : SOLAR ELECTRIC SYSTEM CONNECTED**

LABEL LOCATION:
 POINT OF INTERCONNECTION & INVERTER
 PER CODE: NEC 690.15 & 690.13(B)

9 **WARNING: PHOTOVOLTAIC POWER SOURCE**

LABEL LOCATION:
 CONDUIT
 PER CODE: 2017 NEC 690.31(G)(3)

10 **CAUTION**
DUAL POWER SOURCE SECOND SOURCE IS PHOTOVOLTAIC

LABEL LOCATION:
 MAIN SERVICE DISCONNECT/ AC DISCONNECT/ MAIN SERVICE PANEL/ REVENUE METER/ AC COMBINER
 PER CODE: NEC 705.12(B)(3)

11 **PHOTOVOLTAIC SYSTEM UTILITY DISCONNECT SWITCH**

LABEL LOCATION:
 AC DISCONNECT
 PER CODE: NEC 690.56(C)(3)

12 **SERVICE EQUIPMENTS**

EQUIPMENT DE SERVICE

EQUIPO DE SERVICIO

LABEL LOCATION:
 AC DISCONNECT
 PER CODE: NEC 230.66

- ADHESIVE FASTENED SIGNS**
- THE LABEL SHALL BE SUITABLE FOR THE ENVIRONMENT WHERE IT IS INSTALLED.
 - WHERE REQUIRED ELSEWHERE IN THIS CODE, ALL FIELD APPLIED LABELS, WARNING AND MARKINGS SHOULD COMPLY WITH ANSI 2535.4 [NEC 110.21(B) FIELD MARKING].
 - ADHESIVE FASTENED SIGNS MAY BE ACCEPTABLE IF PROPERLY ADHERED. VINYL SIGNS SHALL BE WEATHER RESISTANT [IFC 605.11.1.3]



TITAN SOLAR POWER
 160 N MCQUEEN RD,
 GILBERT, AZ 85233, USA
 PH# : (808) 371-5338
 Electrical LIC# : U.33714

SYSTEM INFO		
(27) Q CELLS Q.PEAK DUO BLK ML-G10+ 400 (TITAN)		
(1) SOLAREEDGE SE10000H-US [240V]		
DC SYSTEM SIZE: 10.800 kWDC		
AC SYSTEM SIZE: 10.000 kWAC		
METER: 97 856 077		

REVISIONS		
DESCRIPTION	DATE	REV
REVISION	10/25/2022	B
REVISION	11/29/2022	C
REVISION	11/30/2022	D

PROJECT NAME & ADDRESS

NICK FILLIPPIS
 RESIDENCE
 840 MICAHS WAY N, SPRING LAKE, NC 28390, USA
 EMAIL ID: NF654716@GMAIL.COM
 PHONE NO. (740) 705-0109

DATE: 11/30/2022
SHEET NAME SIGNAGE
SHEET SIZE ANSI B 11" X 17"
SHEET NUMBER PV-10



POWER TO THIS BUILDING IS SUPPLIED FROM THE FOLLOWING SOURCES WITH DISCONNECTS LOCATED AS SHOWN

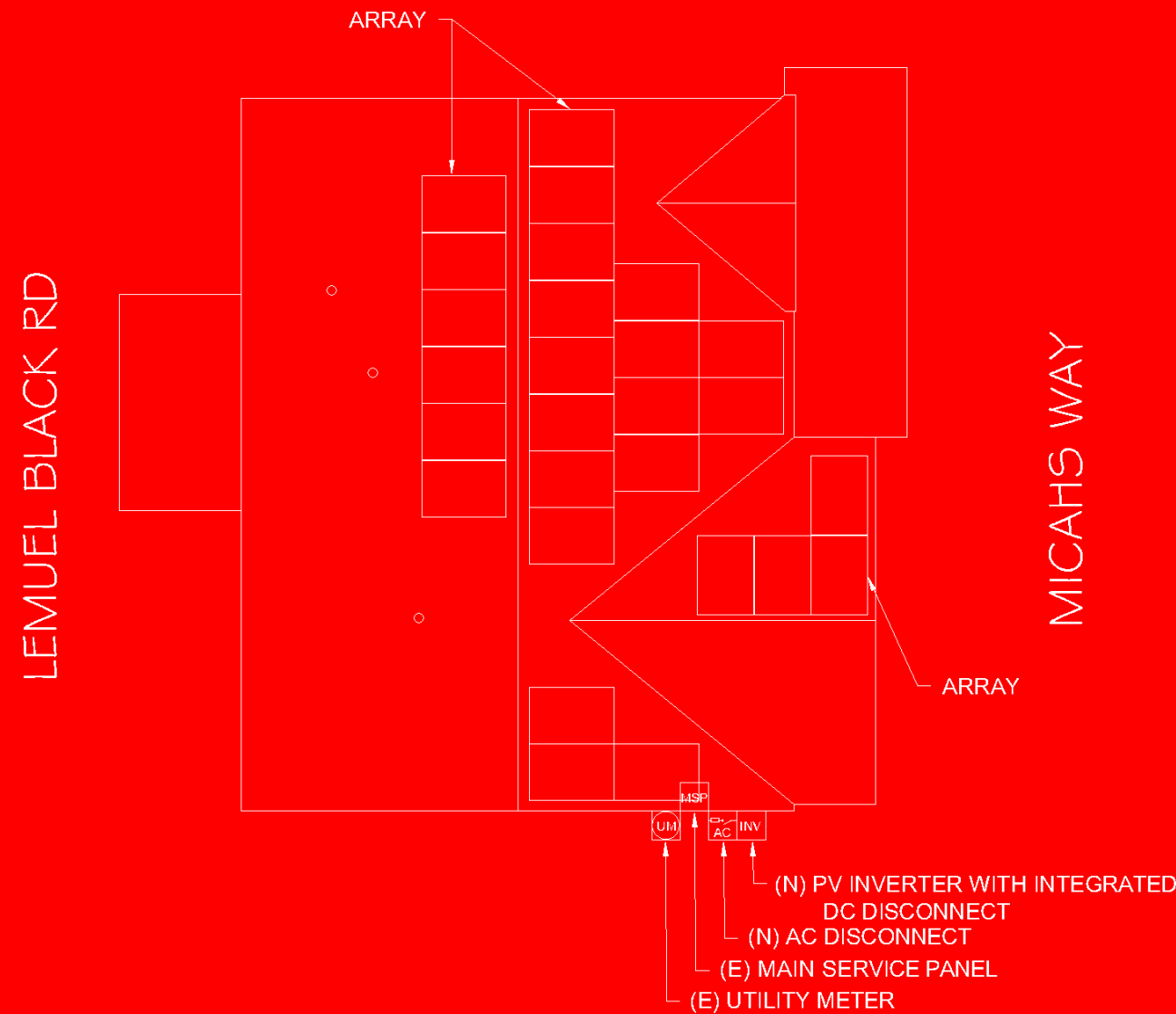

LABEL LOCATION:
 EACH SERVICE EQUIPMENT LOCATION AND AT THE LOCATION(S) OF THE SYSTEM DISCONNECT(S)
 FOR ALL ELECTRIC POWER PRODUCTION SOURCES CAPABLE OF BEING INTERCONNECTED
 (PER CODE: NEC 705.10)



TITAN SOLAR POWER
 160 N MCQUEEN RD,
 GILBERT, AZ 85233, USA
 PH# : (808) 371-5338
 Electrical LIC# : U.33714

SYSTEM INFO	
(27) Q CELLS Q.PEAK DUO BLK ML-G10+ 400 (TITAN)	
(1) SOLAREEDGE SE10000H-US [240V]	
DC SYSTEM SIZE: 10.800 kWDC	
AC SYSTEM SIZE: 10.000 kWAC	
METER: 97 856 077	

REVISIONS		
DESCRIPTION	DATE	REV
REVISION	10/25/2022	B
REVISION	11/29/2022	C
REVISION	11/30/2022	D

PROJECT NAME & ADDRESS
 NICK FILLIPPIS
 RESIDENCE
 840 MICAHS WAY N, SPRING LAKE, NC 28390, USA
 EMAIL ID: NF654716@GMAIL.COM
 PHONE NO. (740) 705-0109

DATE: 11/30/2022

SHEET NAME
SIGNAGE

SHEET SIZE
**ANSI B
 11" X 17"**

SHEET NUMBER
PV-11

JOB SAFETY PLAN

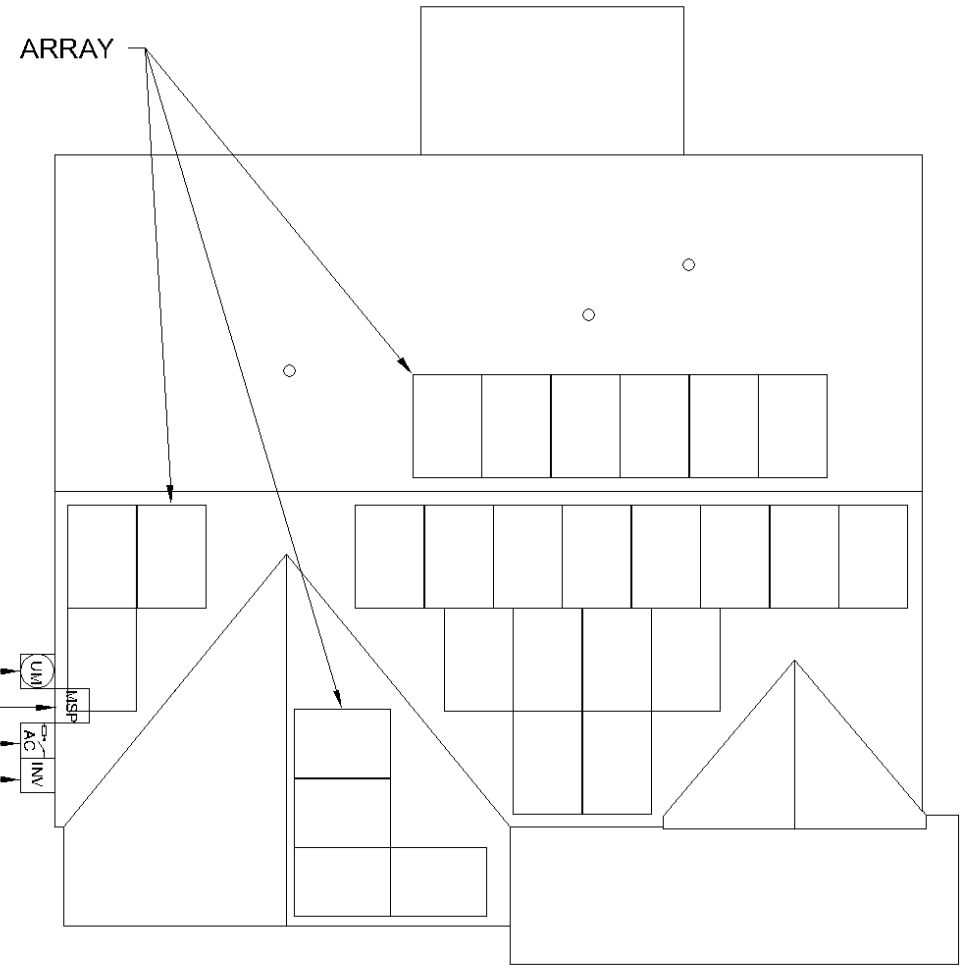
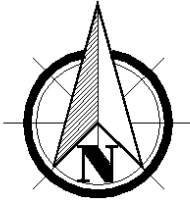

840 MICAHS WAY N, SPRING LAKE, NC 28390, USA

LOCATION OF NEAREST URGENT CARE FACILITY

- NAME:
- ADDRESS:
- PHONE NUMBER:

NOTES

- INSTALLER SHALL DRAW IN DESIGNED SAFETY AREA AROUND HOME.
- INSTALLER SHALL UPDATE NAME, ADDRESS AND PHONE NUMBER OF NEAREST URGENT CARE FACILITY RELATIVE TO THE JOB SITE BEFORE STARTING WORK.



TITAN SOLAR POWER
160 N MCQUEEN RD,
GILBERT, AZ 85233, USA
PH# : (808) 371-5338
Electrical LIC# : U.33714

SYSTEM INFO

(27) Q CELLS Q.PEAK DUO BLK ML-G10+ 400 (TITAN)
(1) SOLAREGE SE10000H-US [240V]
DC SYSTEM SIZE: 10.800 kWDC
AC SYSTEM SIZE: 10.000 kWAC
METER: 97 856 077

REVISIONS

DESCRIPTION	DATE	REV
REVISION	10/25/2022	B
REVISION	11/29/2022	C
REVISION	11/30/2022	D

PROJECT NAME & ADDRESS

NICK FILLIPPIS
RESIDENCE
840 MICAHS WAY N, SPRING LAKE, NC 28390, USA
EMAIL ID: NF654716@GMAIL.COM
PHONE NO. (740) 705-0109

PERSON COVERED BY THIS JOB SAFETY PLAN INJURED AT WORK TODAY ? INITIAL YES OR NO

PRINT NAME	INITIAL	YES	NO

DATE: 11/30/2022

SHEET NAME
JOB SAFETY PLAN

SHEET SIZE
**ANSI B
11" X 17"**

SHEET NUMBER
PV-12



TITAN

SOLAR PANEL

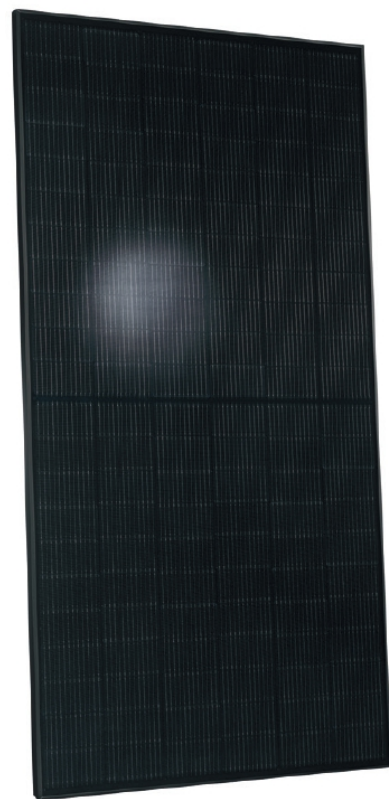

BREAKING THE 20% EFFICIENCY BARRIER
Q. ANTUM DUO Z Technology with zero gap cell layout boosts module efficiency up to 20.9%.

INDUSTRY'S MOST THOROUGH TESTING
Q CELLS is the first solar module manufacturer to pass the most comprehensive quality programme in the industry:
The new "Quality Controlled PV" of the independent certification institute TÜV Rheinland.

ENDURING HIGH PERFORMANCE
Long-term yield security with Anti LID Technology, Anti PID Technology, Hot-Spot Protect and Traceable Quality Tra.Q™.

EXTREME WEATHER RATING
High-tech aluminum alloy frame, certified for high snow (5400 Pa) and wind loads (4000 Pa).

A RELIABLE INVESTMENT
Inclusive 25-year product warranty and 25-year linear performance warranty².

INNOVATIVE ALL-WEATHER TECHNOLOGY
Optimal yields, whatever the weather with excellent low-light and temperature behavior.

¹APT test conditions according to IEC / TS 62804-1:2015, method A (-1500 V, 96 h)
²See data sheet on rear for further information.



Q PEAK DUO BLK ML-G10+

395-400 ENDURING HIGH PERFORMANCE

THE IDEAL SOLUTION FOR:
Rooftop arrays on residential buildings



400 Spectrum Center Drive, Suite 1400, Irvine, CA 92618, USA
TEL: +1 949 748 5996
EMAIL: sales@q-cells.com



525 W Baseline Rd., Mesa, AZ, 85210
TEL: 855.SAY.SOLAR
EMAIL: info@titansolarpower.com

Specifications subject to technical changes © Q CELLS Q. PEAK DUO BLK ML-G10+-395-400-2021-05_Rev.01_NA

MECHANICAL SPECIFICATION

FORMAT	74.0 in × 41.1 in × 1.26 in (including frame) (1879 mm × 1045 mm × 32 mm)
WEIGHT	48.5 lbs (22.0 kg)
FRONT COVER	0.13 in (3.2 mm) thermally pre-stressed glass with anti-reflection technology
BACK COVER	Composite film
FRAME	Black anodized aluminum
CELL	6 × 22 monocrystalline Q. ANTUM solar half cells
JUNCTION BOX	2.09-3.98 in × 1.26-2.36 in × 0.59-0.71 in (53-101 mm × 32-60 mm × 15-18 mm), IP67, with bypass diodes
CABLE	4 mm ² Solar cable; (+) ≥ 49.2 in (1250 mm), (-) ≥ 49.2 in (1250 mm)
CONNECTOR	Stäubli MC4; IP68

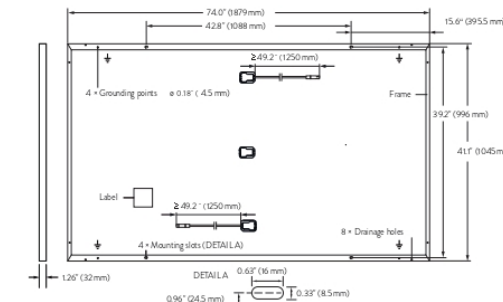

ELECTRICAL CHARACTERISTICS

POWER CLASS		385	390	395	400	405	
MINIMUM PERFORMANCE AT STANDARD TEST CONDITIONS, STC ¹ (POWER TOLERANCE ±5 W / -0 W)							
MINIMUM	POWER AT MPP	P _{MPP} [W]	385	390	395	400	405
	SHORT CIRCUIT CURRENT	I _{SC} [A]	11.04	11.07	11.10	11.14	11.17
	OPEN CIRCUIT VOLTAGE	V _{OC} [V]	45.19	45.23	45.27	45.30	45.34
	CURRENT AT MPP	I _{MPP} [A]	10.59	10.65	10.71	10.77	10.83
	VOLTAGE AT MPP	V _{MPP} [V]	36.36	36.62	36.88	37.13	37.39
EFFICIENCY							
	η [%]	≥19.6	≥19.9	≥20.1	≥20.4	≥20.6	
MINIMUM PERFORMANCE AT NORMAL OPERATING CONDITIONS, NMOT ²							
MINIMUM	POWER AT MPP	P _{MPP} [W]	288.8	292.6	296.3	300.1	303.8
	SHORT CIRCUIT CURRENT	I _{SC} [A]	8.90	8.92	8.95	8.97	9.00
	OPEN CIRCUIT VOLTAGE	V _{OC} [V]	42.62	42.65	42.69	42.72	42.76
	CURRENT AT MPP	I _{MPP} [A]	8.35	8.41	8.46	8.51	8.57
	VOLTAGE AT MPP	V _{MPP} [V]	34.59	34.81	35.03	35.25	35.46

¹Measurement tolerances P_{MPP} ±3%; I_{SC}; V_{OC} ±5% at STC: 1000 W/m², 25 ± 2°C, AM 1.5 according to IEC 60904-3 • • 800 W/m², NMOT, spectrum AM 1.5

Q CELLS PERFORMANCE WARRANTY

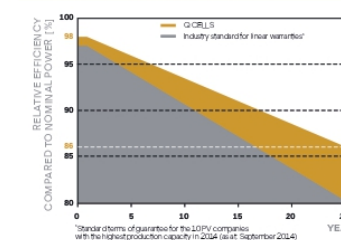

At least 98 % of nominal power during first year. Thereafter max. 0.5 % degradation per year. At least 93.5 % of nominal power up to 10 years. At least 86 % of nominal power up to 25 years.

All data within measurement tolerances. Full warranties in accordance with the warranty terms of the Q CELLS sales organisation of your respective country.

PERFORMANCE AT LOW IRRADIANCE

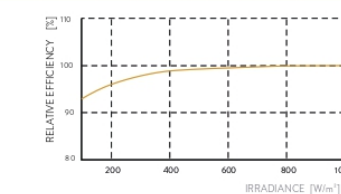

Typical module performance under low irradiance conditions in comparison to STC conditions (25 °C, 1000 W/m²)

TEMPERATURE COEFFICIENTS

TEMPERATURE COEFFICIENT OF I _{SC}	α [%/K]	+0.04	TEMPERATURE COEFFICIENT OF V _{OC}	β [%/K]	-0.27
TEMPERATURE COEFFICIENT OF P _{MPP}	γ [%/K]	-0.34	NOMINAL MODULE OPERATING TEMPERATURE	NMOT [°F]	109 ± 5.4 (43 ± 3°C)

PROPERTIES FOR SYSTEM DESIGN

Maximum System Voltage V _{sys} [V]	1000 (IEC)/1000 (UL)	PV module classification	Class II
Maximum Series Fuse Rating [A DC]	20	Fire Rating based on ANSI / UL 61730	TYPE 2
Max. Design Load, Push / Pull ¹ [lbs/ft ²]	75 (3600 Pa)/55 (2660 Pa)	Permitted Module Temperature on Continuous Duty	-40 °F up to +185 °F (-40 °C up to +85 °C)
Max. Test Load, Push / Pull ¹ [lbs/ft ²]	113 (5400 Pa)/84 (4000 Pa)		

¹ See Installation Manual

QUALIFICATIONS AND CERTIFICATES

UL 61730, CE-compliant, Quality Controlled PV - TÜV Rheinland, IEC 61215:2016, IEC 61730:2016, U.S. Patent No. 9,893,215 (solar cells), QCPV Certification ongoing.



PACKAGING INFORMATION

Horizontal packaging	76.4 in 1940 mm	43.3 in 1100 mm	48.0 in 1220 mm	1656 lbs 751 kg	24 pallets	24 pallets	32 modules
----------------------	--------------------	--------------------	--------------------	--------------------	------------	------------	------------

Note: Installation instructions must be followed. See the installation and operating manual or contact our technical service department for further information on approved installation and use of this product.



TITAN SOLAR POWER
160 N MCQUEEN RD,
GILBERT, AZ 85233, USA
PH# : (808) 371-5338
Electrical LIC# : U.33714

SYSTEM INFO

(27) Q CELLS
Q. PEAK DUO BLK ML-G10+ 400 (TITAN)

(1) SOLAREGE
SE10000H-US [240V]

DC SYSTEM SIZE: 10.800 kWDC

AC SYSTEM SIZE: 10.000 kWAC

METER: 97 856 077

REVISIONS

DESCRIPTION	DATE	REV
REVISION	10/25/2022	B
REVISION	11/29/2022	C
REVISION	11/30/2022	D

PROJECT NAME & ADDRESS

NICK FILLIPPIS
RESIDENCE
840 MICAHS WAY N, SPRING LAKE, NC 28390, USA
EMAIL ID: NF654716@GMAIL.COM
PHONE NO. (740) 705-0109

DATE: 11/30/2022

SHEET NAME
EQUIPMENT SPECIFICATIONS

SHEET SIZE
ANSI B
11" X 17"

SHEET NUMBER
PV-13



/ Single Phase Inverter with HD-Wave Technology for North America

SE3000H-US / SE3800H-US / SE5000H-US / SE6000H-US / SE7600H-US / **SE10000H-US** / SE11400H-US

MODEL NUMBER	SE3000H-US	SE3800H-US	SE5000H-US	SE6000H-US	SE7600H-US	SE10000H-US	SE11400H-US	
APPLICABLE TO INVERTERS WITH PART NUMBER	SEXXXXH-XXXXXBXX4							
OUTPUT								
Rated AC Power Output	3000	3800 @ 240V 3300 @ 208V	5000	6000 @ 240V 5000 @ 208V	7600	10000	11400 @ 240V 10000 @ 208V	
Maximum AC Power Output	3000	3800 @ 240V 3300 @ 208V	5000	6000 @ 240V 5000 @ 208V	7600	10000	11400 @ 240V 10000 @ 208V	
AC Output Voltage Min.-Nom.-Max. (211 - 240 - 264)	✓	✓	✓	✓	✓	✓	✓	
AC Output Voltage Min.-Nom.-Max. (183 - 208 - 229)	-	✓	-	✓	-	-	✓	
AC Frequency (Nominal)	59.3 - 60 - 60.5 ⁽¹⁾							
Maximum Continuous Output Current @240V	12.5	16	21	25	32	42	47.5	
Maximum Continuous Output Current @208V	-	16	-	24	-	-	48.5	
Power Factor	1, Adjustable - 0.85 to 0.85							
GFDI Threshold	1							
Utility Monitoring, Islanding Protection, Country Configurable Thresholds	Yes							
INPUT								
Maximum DC Power @240V	4650	5900	7750	9300	11800	15500	17650	
Maximum DC Power @208V	-	5100	-	7750	-	-	15500	
Transformer-less, Ungrounded	Yes							
Maximum Input Voltage	480							
Nominal DC Input Voltage	380							
Maximum Input Current @240V ⁽²⁾	8.5	10.5	13.5	16.5	20	27	30.5	
Maximum Input Current @208V ⁽²⁾	-	9	-	13.5	-	-	27	
Max. Input Short Circuit Current	45							
Reverse-Polarity Protection	Yes							
Ground-Fault Isolation Detection	600ka Sensitivity							
Maximum Inverter Efficiency	99						99.2	%
CEC Weighted Efficiency	99							
Nighttime Power Consumption	< 2.5							

(1) For other regional settings please contact SolarEdge support
 (2) A higher current source may be used; the inverter will limit its input current to the values stated

/ Single Phase Inverter with HD-Wave Technology for North America

SE3000H-US / SE3800H-US / SE5000H-US / SE6000H-US / SE7600H-US / **SE10000H-US** / SE11400H-US

MODEL NUMBER	SE3000H-US	SE3800H-US	SE5000H-US	SE6000H-US	SE7600H-US	SE10000H-US	SE11400H-US
ADDITIONAL FEATURES							
Supported Communication Interfaces	RS485, Ethernet, ZigBee (optional), Cellular (optional)						
Revenue Grade Metering, ANSI C12.20	Optional ⁽³⁾						
Consumption metering	Optional ⁽³⁾						
Inverter Commissioning	With the SetApp mobile application using Built-in Wi-Fi Access Point for Local Connection						
Rapid Shutdown - NEC 2014, NEC 2017 and NEC 2020, 690.12	Automatic Rapid Shutdown upon AC Grid Disconnect						
STANDARD COMPLIANCE							
Safety	UL1741, UL1741 SA, UL1699B, CSA C22.2, Canadian AFCI according to T.I.L. M-07						
Grid Connection Standards	IEEE1547, Rule 21, Rule 14 (H)						
Emissions	FCC Part 15 Class B						
INSTALLATION SPECIFICATIONS							
AC Output Conduit Size / AWG Range	1" Maximum / 14-6 AWG					1" Maximum /14-4 AWG	
DC Input Conduit Size / # of Strings / AWG Range	1" Maximum / 1-2 strings / 14-6 AWG					1" Maximum / 1-3 strings / 14-6 AWG	
Dimensions with Safety Switch (HxWxD)	17.7 x 14.6 x 6.8 / 450 x 370 x 174					21.3 x 14.6 x 7.3 / 540 x 370 x 185	
Weight with Safety Switch	22 / 10	25.1 / 11.4	26.2 / 11.9	38.8 / 17.6			lb / kg
Noise	< 25					<50	
Cooling	Natural Convection						
Operating Temperature Range	-40 to +140 / -40 to +60 ⁽⁴⁾						
Protection Rating	NEMA 4X (Inverter with Safety Switch)						

(3) Inverter with Revenue Grade Meter P/N: SExxxxH-US000BNC4; Inverter with Revenue Grade Production and Consumption Meter P/N: SExxxxH-US000BN14. For consumption metering, current transformers should be ordered separately: SEACT0750-200NA-20 or SEACT0750-400NA-20. 20 units per box
 (4) Full power up to at least 50°C / 122°F; for power de-rating information refer to: <https://www.solaredge.com/sites/default/files/se-temperature-derating-note-na.pdf>

How to Enable Consumption Monitoring

By simply wiring current transformers through the inverter's existing AC conduits and connecting them to the service panel, homeowners will gain full insight into their household energy usage helping them to avoid high electricity bills

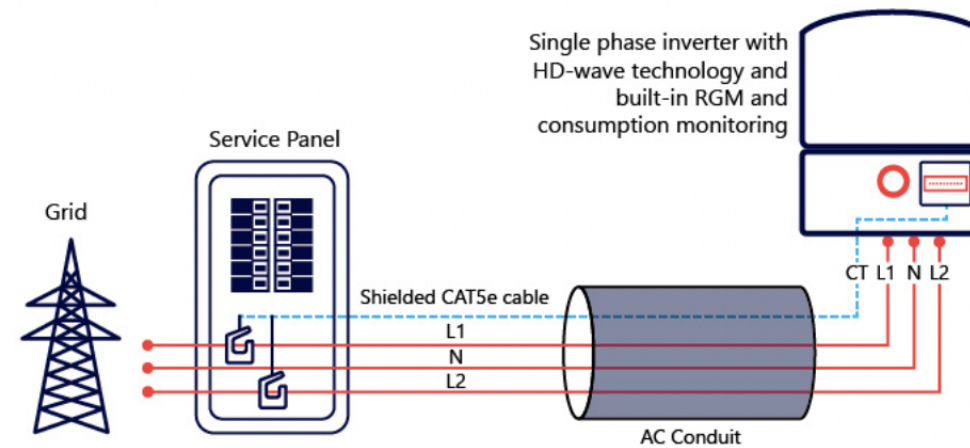

TITAN SOLAR POWER
 160 N MCQUEEN RD,
 GILBERT, AZ 85233, USA
 PH# : (808) 371-5338
 Electrical LIC# : U.33714

SYSTEM INFO
(27) Q CELLS Q.PEAK DUO BLK ML-G10+ 400 (TITAN)
(1) SOLAREGE SE10000H-US [240V]
DC SYSTEM SIZE: 10.800 kWDC
AC SYSTEM SIZE: 10.000 kWAC
METER: 97 856 077

REVISIONS		
DESCRIPTION	DATE	REV
REVISION	10/25/2022	B
REVISION	11/29/2022	C
REVISION	11/30/2022	D

PROJECT NAME & ADDRESS

NICK FILLIPPIS
 RESIDENCE
 840 MICAHS WAY N, SPRING LAKE, NC 28390, USA
 EMAIL ID: NF654716@GMAIL.COM
 PHONE NO. (740) 705-0109

DATE: 11/30/2022

SHEET NAME
EQUIPMENT SPECIFICATIONS

SHEET SIZE
**ANSI B
 11" X 17"**

SHEET NUMBER
PV-14

Power Optimizer

For North America

P370 / P400 / P401 / P485 / P505



POWER OPTIMIZER

PV power optimization at the module-level

- Specifically designed to work with SolarEdge inverters
- Up to 25% more energy
- Superior efficiency (99.5%)
- Mitigates all types of module mismatch losses, from manufacturing tolerance to partial shading
- Flexible system design for maximum space utilization
- Fast installation with a single bolt
- Next generation maintenance with module-level monitoring
- Meets NEC requirements for arc fault protection (AFCI) and Photovoltaic Rapid Shutdown System (PVRSS)
- Module-level voltage shutdown for installer and firefighter safety

Power Optimizer

For North America

P370 / P400 / P401 / P485 / P505

Optimizer model (typical module compatibility)	P370 (for higher-power 60 and 72-cell modules)	P400 (for 72 & 96- cell modules)	P401 (for high power 60 and 72 cell modules)	P485 (for high-voltage modules)	P505 (for higher current modules)	
INPUT						
Rated Input DC Power ⁽¹⁾	370	400		485	505	W
Absolute Maximum Input Voltage (Voc at lowest temperature)	60	80	60	125 ⁽²⁾	83 ⁽²⁾	Vdc
MPPT Operating Range	8 - 60	8 - 80	8-60	12.5 - 105	12.5 - 83	Vdc
Maximum Short Circuit Current (Isc)	11	10.1	11.75	11	14	Adc
Maximum DC Input Current	13.75	12.5	14.65	12.5	17.5	
Maximum Efficiency				99.5		%
Weighted Efficiency				98.8		%
Overvoltage Category				II		
OUTPUT DURING OPERATION (POWER OPTIMIZER CONNECTED TO OPERATING SOLAREEDGE INVERTER)						
Maximum Output Current				15		Adc
Maximum Output Voltage				60	80	Vdc
OUTPUT DURING STANDBY (POWER OPTIMIZER DISCONNECTED FROM SOLAREEDGE INVERTER OR SOLAREEDGE INVERTER OFF)						
Safety Output Voltage per Power Optimizer				1 ± 0.1		Vdc
STANDARD COMPLIANCE						
EMC	FCC Part 15 Class B, IEC61000-6-2, IEC61000-6-3					
Safety	IEC62109-1 (class II safety), UL1741, NEC/PVRSS					
Material	UL94 V-0, UV Resistant					
RoHS	Yes					
INSTALLATION SPECIFICATIONS						
Maximum Allowed System Voltage	1000					Vdc
Compatible inverters	All SolarEdge Single Phase and Three Phase inverters					
Dimensions (W x L x H)	129 x 153 x 27.5 / 5.1 x 6 x 1.1	129 x 153 x 33.5 / 5.1 x 6 x 1.3	129 x 153 x 29.5 / 5.1 x 6 x 1.16	129 x 159 x 49.5 / 5.1 x 6.3 x 1.9	129 x 162 x 59 / 5.1 x 6.4 x 2.3	mm / in
Weight (including cables)	630 / 1.4	750 / 1.7	655 / 1.5	845 / 1.9	1064 / 2.3	gr / lb
Input Connector	MC4 ⁽³⁾			MC4 ⁽³⁾	MC4 ⁽³⁾	
Input Wire Length				0.16 / 0.5		m / ft
Output Wire Type / Connector	Double Insulated / MC4					
Output Wire Length						1.2 / 3.9
Operating Temperature Range ⁽⁴⁾						-40 to +85 / -40 to +185
Protection Rating						IP68 / Type6B
Relative Humidity						0 - 100

(1) Rated power of the module at STC will not exceed the optimizer "Rated Input DC Power". Modules with up to +5% power tolerance are allowed.
 (2) NEC 2017 requires max input voltage be not more than 80V
 (3) For other connector types please contact SolarEdge
 (4) Longer inputs wire lengths are available for use. For 0.9m input wire length order P401-xxxLxxx.
 (5) For ambient temperature above +85°C / +185°F power de-rating is applied. Refer to Power Optimizers Temperature De-Rating Technical Note for more details: <https://www.solaredge.com/sites/default/files/se-temperature-derating-note-na.pdf>

PV System Design Using a SolarEdge Inverter ^(6/7)	Single Phase HD-Wave	Single phase	Three Phase for 208V grid	Three Phase for 277/480V grid	
Minimum String Length (Power Optimizers)	P370, P400, P401 P485, P505	8 6	10 8	18 14	
Maximum String Length (Power Optimizers)	25		25	50	
Maximum Power per String	5700 ⁽⁸⁾ (6000 with SE7600-US - SE11400-US)		5250 ⁽⁸⁾	6000 ⁽⁹⁾	12750 ⁽¹⁰⁾
Parallel Strings of Different Lengths or Orientations	Yes				

(6) For detailed string sizing information refer to: http://www.solaredge.com/sites/default/files/string_sizing_na.pdf
 (7) It is not allowed to mix P485/P505 with P370/P400/P401 in one string
 (8) A string with more than 30 optimizers does not meet NEC rapid shutdown requirements; safety voltage will be above the 30V requirement
 (9) For 208V grid: it is allowed to install up to 6,500W per string when the maximum power difference between each string is 1,000W
 (10) For 277/480V grid: it is allowed to install up to 15,000W per string when the maximum power difference between each string is 2,000W



TITAN SOLAR POWER
 160 N MCQUEEN RD,
 GILBERT, AZ 85233, USA
 PH# : (808) 371-5338
 Electrical LIC# : U.33714

SYSTEM INFO		
(27) Q CELLS Q.PEAK DUO BLK ML-G10+ 400 (TITAN)		
(1) SOLAREEDGE SE10000H-US [240V]		
DC SYSTEM SIZE: 10.800 kWDC		
AC SYSTEM SIZE: 10.000 kWAC		
METER: 97 856 077		

REVISIONS		
DESCRIPTION	DATE	REV
REVISION	10/25/2022	B
REVISION	11/29/2022	C
REVISION	11/30/2022	D

PROJECT NAME & ADDRESS
 NICK FILLIPPIS
 RESIDENCE
 840 MICAHS WAY N, SPRING LAKE, NC 28390, USA
 EMAIL ID: NF654716@GMAIL.COM
 PHONE NO. (740) 705-0109

DATE: 11/30/2022

SHEET NAME
EQUIPMENT SPECIFICATIONS

SHEET SIZE
 ANSI B
 11" X 17"

SHEET NUMBER
PV-15

We support PV systems
Formerly Everest Solar Systems

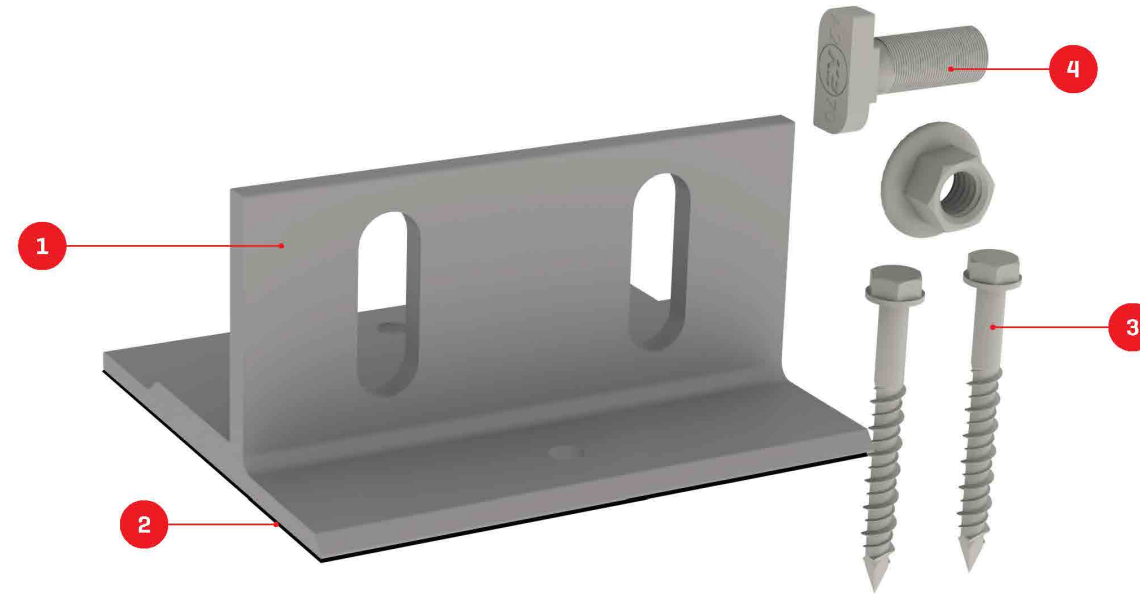

Splice Foot X

TECHNICAL SHEET

Item Number	Description	Part Number
1	Splice Foot X	4000113 Splice Foot X Kit, Mill
2	K2 Solar Seal Butyl Pad	
3	M5 x 60 lag screws	
4	T-Bolt & Hex Nut Set	

Technical Data

	Splice Foot X
Roof Type	Composition shingle
Material	Aluminum with stainless steel hardware
Finish	Mill
Roof Connection	M5 x 60 lag screws
Code Compliance	UL 2703
Compatibility	CrossRail 44-X, 48-X, 48-XL, 80



TITAN SOLAR POWER
160 N MCQUEEN RD,
GILBERT, AZ 85233, USA
PH# : (808) 371-5338
Electrical LIC# : U.33714

SYSTEM INFO

(27) Q CELLS
Q.PEAK DUO BLK ML-G10+ 400
(TITAN)

(1) SOLAREEDGE
SE10000H-US [240V]

DC SYSTEM SIZE: 10.800 kWDC

AC SYSTEM SIZE: 10.000 kWAC

METER: 97 856 077

REVISIONS

DESCRIPTION	DATE	REV
REVISION	10/25/2022	B
REVISION	11/29/2022	C
REVISION	11/30/2022	D

PROJECT NAME & ADDRESS

NICK FILLIPPIS
RESIDENCE
840 MICAHS WAY N, SPRING LAKE, NC 28390, USA
EMAIL ID: NF654716@GMAIL.COM
PHONE NO. (740) 705-0109

DATE: 11/30/2022

SHEET NAME

EQUIPMENT
SPECIFICATIONS

SHEET SIZE

ANSI B
11" X 17"

SHEET NUMBER

PV-16

We support PV systems
Formerly Everest Solar Systems



CROSSRAIL 44-X

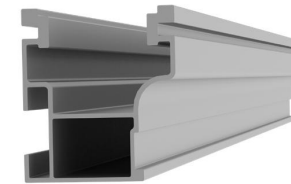

Mechanical Properties

CrossRail 44-X	
Material	6000 Series Aluminum
Ultimate Tensile Strength	37.7 ksi [260 MPa]
Yield Strength	34.8 ksi [240 MPa]
Weight	0.47 lbs/ft [0.699 kg/m]
Finish	Mill or Dark Anodized

Sectional Properties

CrossRail 44-X	
S _x	0.1490 in ³ [0.3785 cm ³]
S _y	0.1450 in ³ [0.3683 cm ³]
A [X-Section]	0.4050 in ² [1.0287 cm ²]

Units: [mm] in

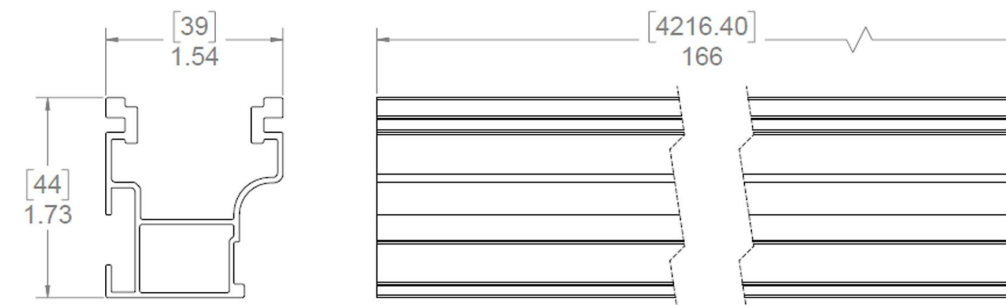

Notes:

- ▶ Structural values and span charts determined in accordance with Aluminum Design Manual and ASCE 7-16
- ▶ UL2703 Listed System for Fire and Bonding



TITAN SOLAR POWER
160 N MCQUEEN RD,
GILBERT, AZ 85233, USA
PH# : (808) 371-5338
Electrical LIC# : U.33714

SYSTEM INFO

(27) Q CELLS
Q.PEAK DUO BLK ML-G10+ 400
(TITAN)

(1) SOLAREEDGE
SE10000H-US [240V]

DC SYSTEM SIZE: 10.800 kWDC

AC SYSTEM SIZE: 10.000 kWAC

METER: 97 856 077

REVISIONS

DESCRIPTION	DATE	REV
REVISION	10/25/2022	B
REVISION	11/29/2022	C
REVISION	11/30/2022	D

PROJECT NAME & ADDRESS

NICK FILLIPPIS
RESIDENCE
840 MICAHS WAY N, SPRING LAKE, NC 28390, USA
EMAIL ID: NF654716@GMAIL.COM
PHONE NO. (740) 705-0109

DATE: 11/30/2022

SHEET NAME

EQUIPMENT
SPECIFICATIONS

SHEET SIZE

ANSI B
11" X 17"

SHEET NUMBER

PV-17

A. System Specifications and Ratings

- Maximum Voltage: 1,000 Volts
- Maximum Current: 120 Amps
- Allowable Wire: 14 AWG – 6 AWG
- Spacing: Please maintain a spacing of at least ½” between uninsulated live parts and fittings for conduit, armored cable, and uninsulated live parts of opposite polarity.
- Enclosure Rating: Type 3R
- Roof Slope Range: 2.5 – 12:12
- Max Side Wall Fitting Size: 1”
- Max Floor Pass-Through Fitting Size: 1”
- Ambient Operating Conditions: (-35°C) - (+75°C)
- Compliance:
 - JB-1.XL: UL1741
 - Approved wire connectors: must conform to UL1741
- System Marking: **Interek Symbol and File #5019942**
- Periodic Re-inspections: If re-inspections yield loose components, loose fasteners, or any corrosion between components, components that are found to be affected are to be replaced immediately.

Table 1: Typical Wire Size, Torque Loads and Ratings

	1 Conductor	2 Conductor	Torque				
			Type	NM	Inch Lbs	Voltage	Current
ABB ZS6 terminal block	10-24 awg	16-24 awg	Sol/Str	0.5-0.7	6.2-8.85	600V	30 amp
ABB ZS10 terminal block	6-24 awg	12-20 awg	Sol/Str	1.0-1.6	8.85-14.16	600V	40 amp
ABB ZS16 terminal block	4-24 awg	10-20 awg	Sol/Str	1.6-2.4	14.6-21.24	600V	60 amp
ABB M6/8 terminal block	8-22 awg		Sol/Str	.08-1	8.85	600V	50 amp
Ideal 452 Red WING-NUT Wire Connector	8-18 awg		Sol/Str			600V	
Ideal 451 Yellow WING-NUT Wire Connector	10-18 awg		Sol/Str			600V	
Ideal, In-Sure Push-In Connector Part #39	10-14 awg		Sol/Str			600V	
WAGO, 221-612	10-14 awg		Sol/Str			600V	
International Hydraulics 2S2/0	10-14 awg		Sol/Str	4	35		
	8 awg		Sol/Str	4.5	40		
Brumall 4-5,3	4-6 awg		Sol/Str		45	2000V	
	10-14 awg		Sol/Str		35		
Blackburn LL414	4-14 awg		Sol/Str				

Table 2: Minimum wire-bending space for conductors through a wall opposite terminals in mm (inches)

Wire size, AWG or kcmil (mm2)	Wires per terminal (pole)			
	1 mm (inch)	2 mm (inch)	3 mm (inch)	4 or More mm (inch)
14-10 (2.1-5.3)	Not specified	-	-	-
8 (8.4)	38.1 (1-1/2)	-	-	-
6 (13.3)	50.8 (2)	-	-	-



TITAN SOLAR POWER
160 N MCQUEEN RD,
GILBERT, AZ 85233, USA
PH# : (808) 371-5338
Electrical LIC# : U.33714

SYSTEM INFO

(27) Q CELLS
Q.PEAK DUO BLK ML-G10+ 400
(TITAN)

(1) SOLAREEDGE
SE10000H-US [240V]

DC SYSTEM SIZE: 10.800 kWDC

AC SYSTEM SIZE: 10.000 kWAC

METER: 97 856 077

REVISIONS

DESCRIPTION	DATE	REV
REVISION	10/25/2022	B
REVISION	11/29/2022	C
REVISION	11/30/2022	D

PROJECT NAME & ADDRESS

NICK FILLIPPIS
RESIDENCE
840 MICAHS WAY N, SPRING LAKE, NC 28390, USA
EMAIL ID: NF654716@GMAIL.COM
PHONE NO. (740) 705-0109

DATE: 11/30/2022

SHEET NAME

EQUIPMENT
SPECIFICATIONS

SHEET SIZE

ANSI B
11" X 17"

SHEET NUMBER

PV-18