



**Georgeaan Osornio Perez**  
 98 rolling springs drive spring lake NC 28390

### Job Setup

**Customer Name** Georgeaan Osornio Perez

**Address** 98 rolling springs drive spring lake NC 28390

**Initial Contact w/homeowner - Greet, job review and walk through completed? Note any initial homeowner concerns /issues?** Yes

**Pre-Existing - issues, damages?** No

### Roof

**Was conduit run on the roof?** No

### Attic

**Was the wire run done internally?** Yes

**Wire size and type installed:** 10/4

**Review the wire run. Did any of the staples pierce any part of the wire?** No

**Structural Upgrade - Was there a structural upgrade required?** No

### Roof Leak Prevention

**Were there any misses while finding rafters?** No

### Electrical

**Electrician** Steele Spivey

**Directory Placard required?** No

**Was this a battery installation?** No

**Is this a TECO - FL installation** No

---

**Completion**

---

Job Completed? Yes

---

Was a Wi-Fi connection achieved? Yes

---

Did any damage occur to the home during installation? No

---

Did you complete a homeowner completion review and walk through? yes

**Job Setup / Location- Show the front of home with street number clearly visible**



Smart Sun Energy (Super Nova Solar, LLC)  
Loc: 35.2356, -78.9651

**Roof / Mount Installation - Need to show the correct sealing technique for at least one solar mount.**



Smart Sun Energy (Super Nova Solar, LLC)  
Loc: 35.2355, -78.965

**Roof / Mount Installation - Need to show the correct sealing technique for at least one solar mount.**



Smart Sun Energy (Super Nova Solar, LLC)  
Loc: 35.2355, -78.965

**Roof / Attachment Layout - showing COMPLETE layouts, staggered attachments, span measurement. (2 pics per array min)**



Smart Sun Energy (Super Nova Solar, LLC)  
Loc: 35.2355, -78.965

Roof / Attachment Layout - showing COMPLETE layouts, staggered attachments, span measurement. (2 pics per array min)



Smart Sun Energy (Super Nova Solar, LLC)  
Loc: 35.2355, -78.965

Roof / Attachment Layout - showing COMPLETE layouts, staggered attachments, span measurement. (2 pics per array min)



Smart Sun Energy (Super Nova Solar, LLC)  
Loc: 35.2355, -78.965

Roof / Attachment Layout - showing COMPLETE layouts, staggered attachments, span measurement. (2 pics per array min)



Smart Sun Energy (Super Nova Solar, LLC)  
Loc: 35.2355, -78.965

Roof / Module Label - Close up picture. This needs to be crystal clear



Smart Sun Energy (Super Nova Solar, LLC)  
Loc: 35.2355, -78.9651

Roof / Module Attachments - need to show modules are properly secured to racking.



Smart Sun Energy (Super Nova Solar, LLC)  
Loc: 35.2355, -78.965

Roof / Module Attachments - need to show modules are properly secured to racking.

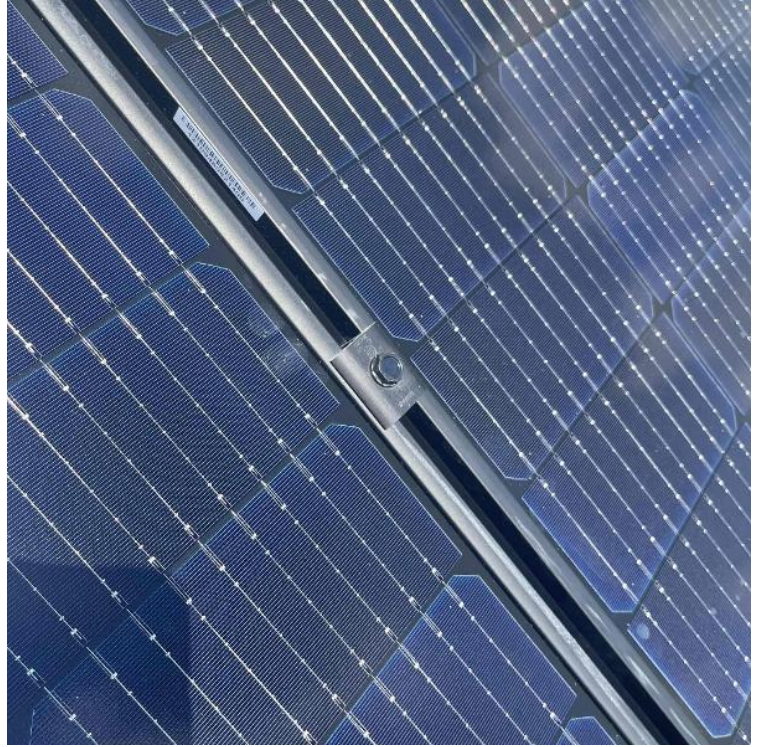

Smart Sun Energy (Super Nova Solar, LLC)  
Loc: 35.2355, -78.965

Roof / Module Attachments - need to show modules are properly secured to racking.



Smart Sun Energy (Super Nova Solar, LLC)  
Loc: 35.2355, -78.965

Roof / MLPE (micro inverter/optimizer) serial number, must include model number as well.



Smart Sun Energy (Super Nova Solar, LLC)  
Loc: 35.2355, -78.965

Roof / Grounding: 1) Take an up close photo of the rail bonding lug.



Smart Sun Energy (Super Nova Solar, LLC)  
Loc: 35.2355, -78.9649

Roof / Grounding: 1) Take an up close photo of the rail bonding lug.

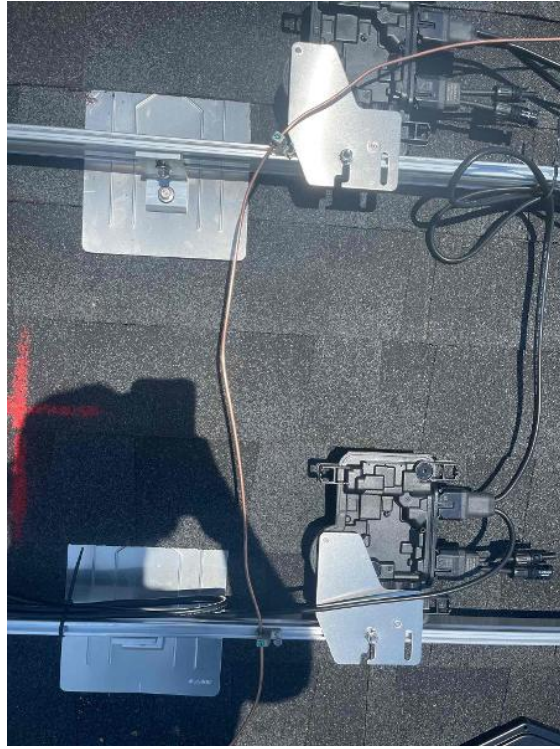

Smart Sun Energy (Super Nova Solar, LLC)  
Loc: 35.2355, -78.9648

Roof / Conduit Penetration- Provide a picture showing the open conduit entrance demonstrating proper conductor strain relief, weather protection, and conduit stability.



Smart Sun Energy (Super Nova Solar, LLC)  
Loc: 35.2355, -78.965

Roof / Photos of Label on Trunk Cable/PV Wire



Smart Sun Energy (Super Nova Solar, LLC)  
Loc: 35.2355, -78.965

Roof / Photos of Label on Trunk Cable/PV Wire



Smart Sun Energy (Super Nova Solar, LLC)  
Loc: 35.2355, -78.965

Roof / Photos of Label on Trunk Cable/PV Wire



Smart Sun Energy (Super Nova Solar, LLC)  
Loc: 35.2355, -78.965

Roof / Rooftop Junction Box - EGC path to array, attic penetration, entries & exits. (If penetrating the roof to run through the attic, the transition from attic to roof needs to be sealed with duct seal.)



Smart Sun Energy (Super Nova Solar, LLC)  
Loc: 35.2355, -78.965

Roof / Rooftop Junction Box - EGC path to array, attic penetration, entries & exits. (If penetrating the roof to run through the attic, the transition from attic to roof needs to be sealed with duct seal.)



Smart Sun Energy (Super Nova Solar, LLC)  
Loc: 35.2355, -78.965

Roof / Completed Array(s) showing COMPLETE overview of arrays multiple pics and location of rooftop junction box (3 pics per array min.) (no close up pics)



Smart Sun Energy (Super Nova Solar, LLC)  
Loc: 35.2355, -78.965

Roof / Completed Array(s) showing COMPLETE overview of arrays multiple pics and location of rooftop junction box (3 pics per array min.) (no close up pics)



Smart Sun Energy (Super Nova Solar, LLC)  
Loc: 35.2355, -78.965

Roof / Completed Array(s) showing COMPLETE overview of arrays multiple pics and location of rooftop junction box (3 pics per array min.) (no close up pics)

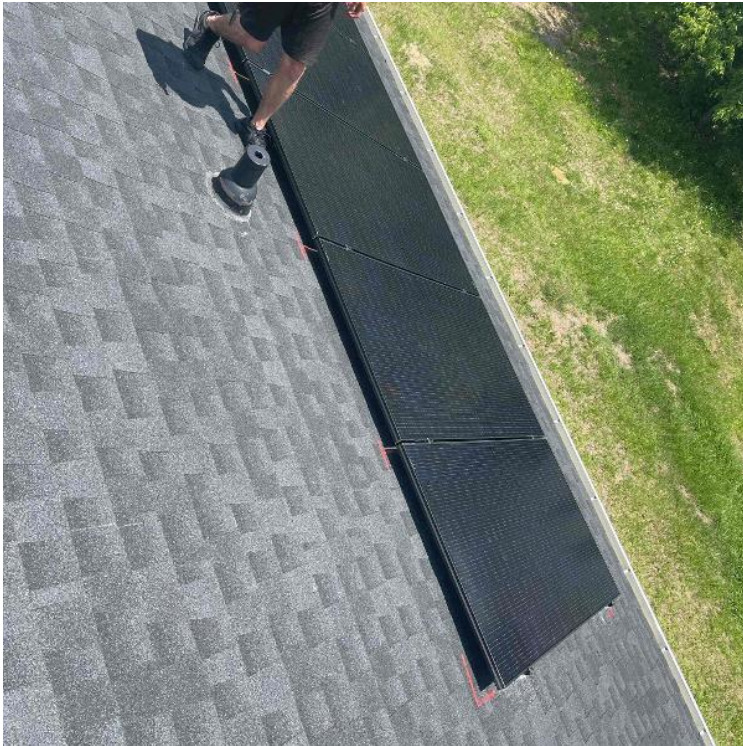

Smart Sun Energy (Super Nova Solar, LLC)  
Loc: 35.2355, -78.965

Roof / Completed Array(s) need to show tilt of each array completed.



Smart Sun Energy (Super Nova Solar, LLC)  
Loc: 35.2355, -78.965



Roof / Wire Management - Quality pictures (need to show the entire array under the panel through pictures.absolutely no dangling wires)



Smart Sun Energy (Super Nova Solar, LLC)  
Loc: 35.2355, -78.965

Roof / Wire Management - Quality pictures (need to show the entire array under the panel through pictures.absolutely no dangling wires)



Smart Sun Energy (Super Nova Solar, LLC)  
Loc: 35.2355, -78.965

Roof / Wire Management - Quality pictures (need to show the entire array under the panel through pictures.absolutely no dangling wires)



Smart Sun Energy (Super Nova Solar, LLC)  
Loc: 35.2355, -78.965

Roof / Wire Management - Quality pictures (need to show the entire array under the panel through pictures.absolutely no dangling wires)



Smart Sun Energy (Super Nova Solar, LLC)  
Loc: 35.2355, -78.965

**Roof / Wire Management - Quality pictures (need to show the entire array under the panel through pictures.absolutely no dangling wires)**



Smart Sun Energy (Super Nova Solar, LLC)  
Loc: 35.2355, -78.9649

**Attic / Wire Run - All wire entrances showing the wire is stapled within 12" of entrance, full wire run with staples every 4 feet, penetration out of attic showing staples within 12" of the exit (pictures of the entire run, showing all the staples).**



Smart Sun Energy (Super Nova Solar, LLC)

**Attic / Wire Run - All wire entrances showing the wire is stapled within 12" of entrance, full wire run with staples every 4 feet, penetration out of attic showing staples within 12" of the exit (pictures of the entire run, showing all the staples).**



Smart Sun Energy (Super Nova Solar, LLC)

**Attic / Wire Run - All wire entrances showing the wire is stapled within 12" of entrance, full wire run with staples every 4 feet, penetration out of attic showing staples within 12" of the exit (pictures of the entire run, showing all the staples).**



Smart Sun Energy (Super Nova Solar, LLC)

Electrical / Path To Array Roof/Attic - conduit run, j-box inside and out, sealed penetration, etc.,



Smart Sun Energy (Super Nova Solar, LLC)  
Loc: 35.2354, -78.9651

Electrical / GEC (Grounding Electrode Conductor) - main GEC (photo of the home's grounding system, MSP overview if none found)



Smart Sun Energy (Super Nova Solar, LLC)  
Loc: 35.2355, -78.9651

Electrical / GEC (Grounding Electrode Conductor) - main GEC (photo of the home's grounding system, MSP overview if none found)



Smart Sun Energy (Super Nova Solar, LLC)  
Loc: 35.2355, -78.9651

Electrical / MSP (Main Service Panel): Detailed photos of breaker installed

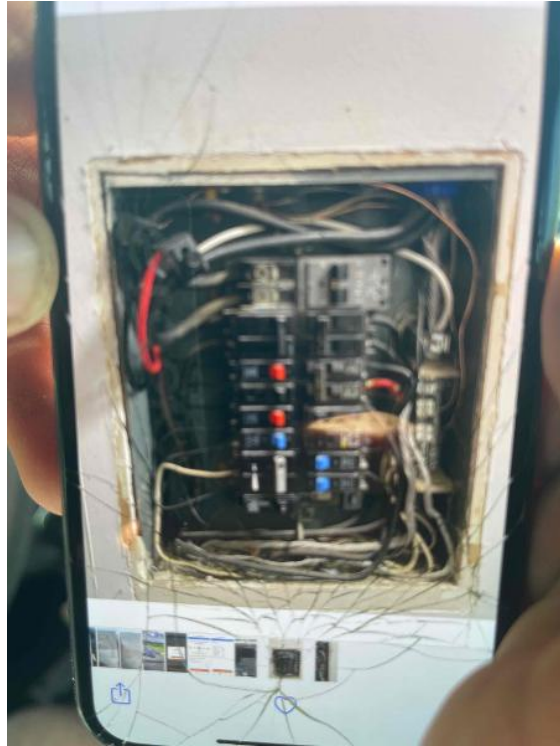

Smart Sun Energy (Super Nova Solar, LLC)  
Loc: 35.2355, -78.9654

Electrical / MSP (Main Service Panel): Detailed photos of breaker installed

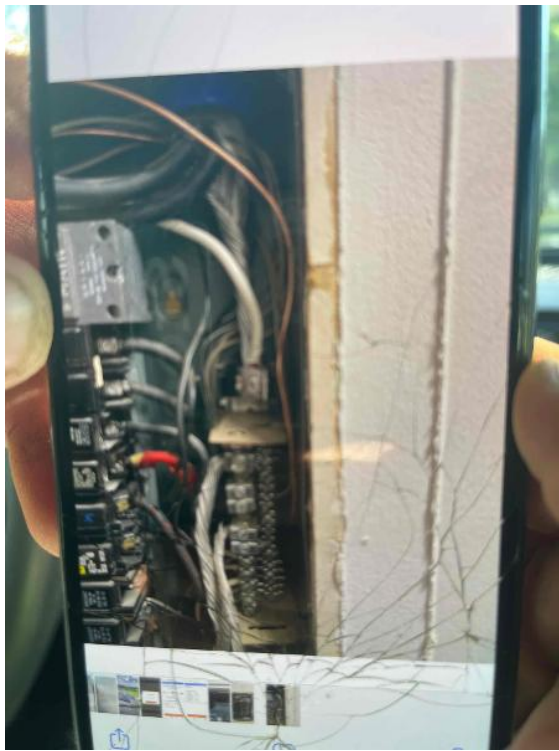

Smart Sun Energy (Super Nova Solar, LLC)  
Loc: 35.2355, -78.9654

Electrical / MSP (Main Service Panel) - Photo of Entire Box After Interconnection

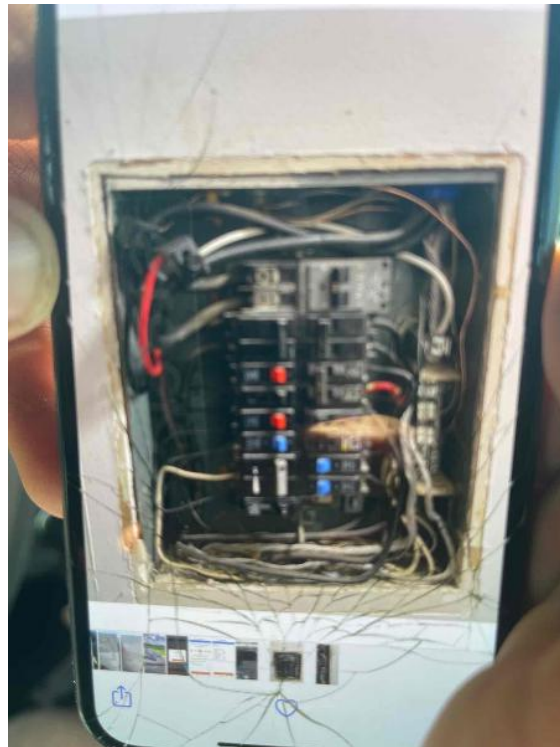

Smart Sun Energy (Super Nova Solar, LLC)  
Loc: 35.2355, -78.9654

Electrical / MSP (Main Service Panel) - Photo of Entire Box After Interconnection



Smart Sun Energy (Super Nova Solar, LLC)  
Loc: 35.2355, -78.9654

Electrical / Serial Numbers - clear photos of combiner/inverter and communication device serial numbers

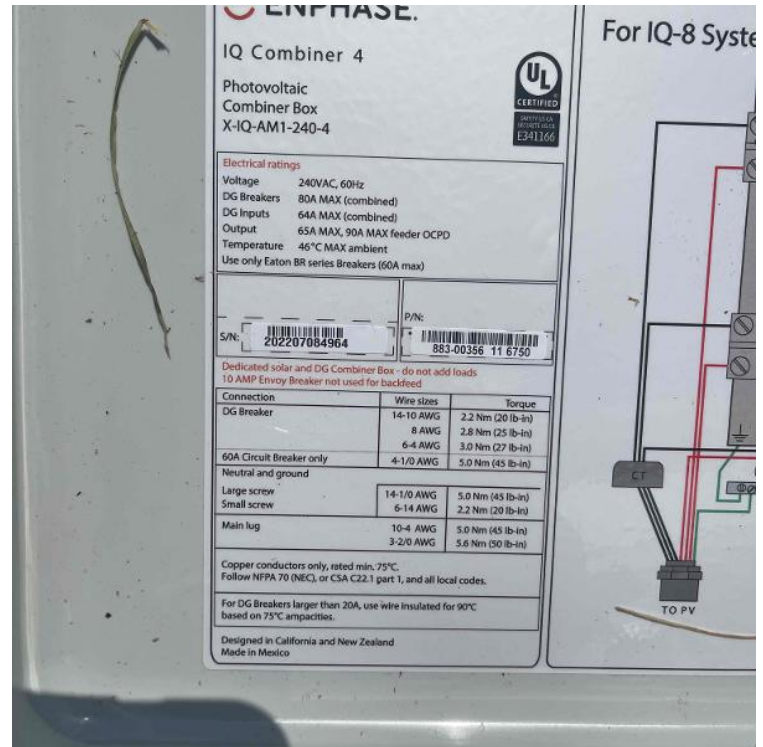

Smart Sun Energy (Super Nova Solar, LLC)  
Loc: 35.2354, -78.9651

Electrical / PV Equipment - all PV equipment installed and completed, wiring, EGC (Solar Ground), entries/exits, open & closed boxes, completed overview.

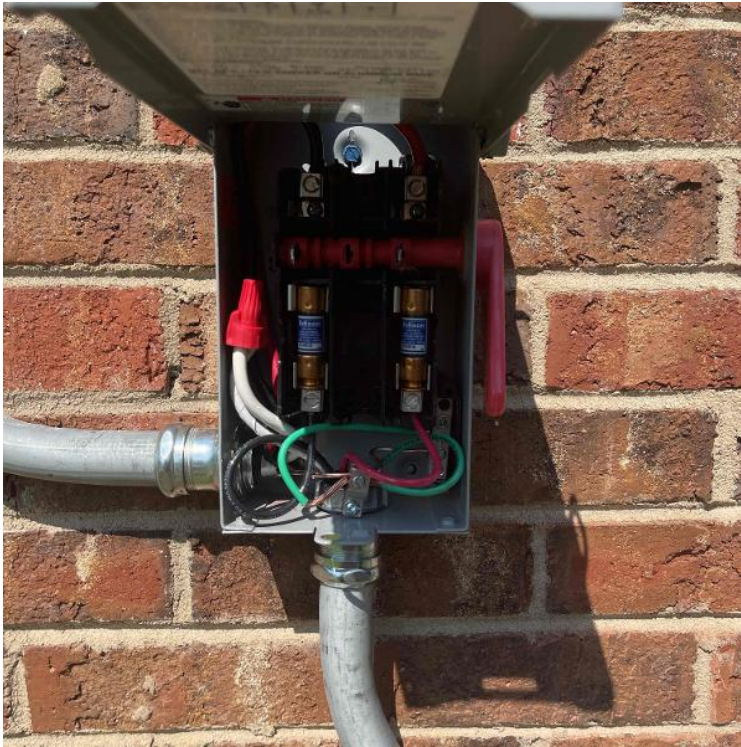

Smart Sun Energy (Super Nova Solar, LLC)  
Loc: 35.2354, -78.9651

Electrical / PV Equipment - all PV equipment installed and completed, wiring, EGC (Solar Ground), entries/exits, open & closed boxes, completed overview.



Smart Sun Energy (Super Nova Solar, LLC)  
Loc: 35.2354, -78.9651

Electrical / PV Equipment - all PV equipment installed and completed, wiring, EGC (Solar Ground), entries/exits, open & closed boxes, completed overview.



Smart Sun Energy (Super Nova Solar, LLC)  
Loc: 35.2354, -78.9651

Electrical / AC Disconnect - Photos of fuse sizes and wire sizes



Smart Sun Energy (Super Nova Solar, LLC)  
Loc: 35.2354, -78.9651

Electrical / Labels - photo of all labels installed, close up and overview (note if missing any)



Smart Sun Energy (Super Nova Solar, LLC)  
Loc: 35.2354, -78.9651

Electrical / Labels - photo of all labels installed, close up and overview (note if missing any)



Smart Sun Energy (Super Nova Solar, LLC)  
Loc: 35.2354, -78.9651

Electrical / Labels - photo of all labels installed, close up and overview (note if missing any)



Smart Sun Energy (Super Nova Solar, LLC)  
Loc: 35.2354, -78.9651

Electrical / Labels - photo of all labels installed, close up and overview (note if missing any)



Smart Sun Energy (Super Nova Solar, LLC)  
Loc: 35.2354, -78.9651

Electrical / Labels - photo of all labels installed, close up and overview (note if missing any)



Smart Sun Energy (Super Nova Solar, LLC)  
Loc: 35.2354, -78.9651

Electrical / Labels - photo of all labels installed, close up and overview (note if missing any)



Smart Sun Energy (Super Nova Solar, LLC)  
Loc: 35.2354, -78.9651

Electrical / Photo of location of plans left on site



Smart Sun Energy (Super Nova Solar, LLC)  
Loc: 35.2354, -78.9651

Completion / STICKER MAP: Optimizer/micro-inverter stickers and sticker map showing layout and string map to j-box



Smart Sun Energy (Super Nova Solar, LLC)  
Loc: 35.2355, -78.965

**Completion / STICKER MAP: Optimizer/micro-inverter stickers and sticker map showing layout and string map to j-box**

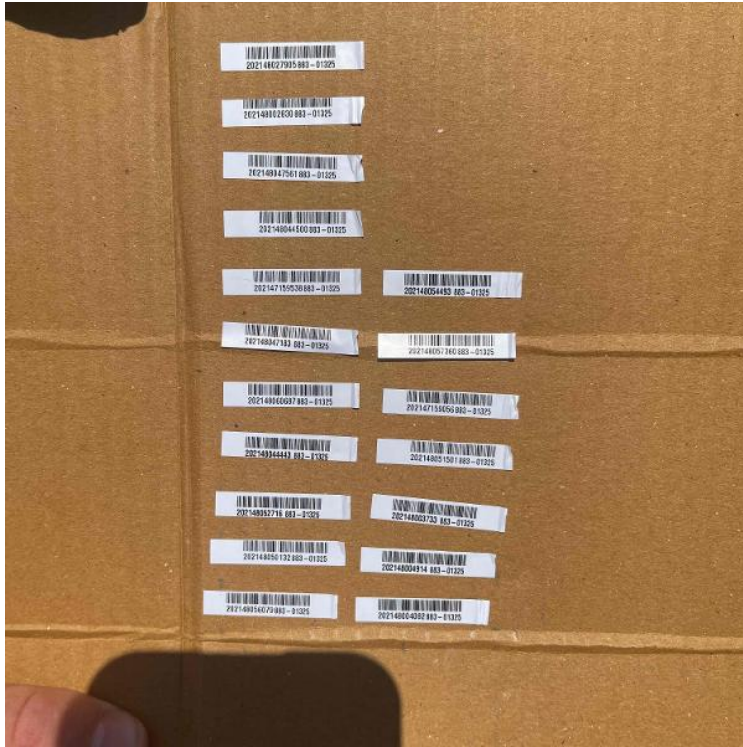

Smart Sun Energy (Super Nova Solar, LLC)  
Loc: 35.2355, -78.965

**Completion / Screenshot of Panels Detected and Communicating in Commissioning App (Solaredge/Enphase)**

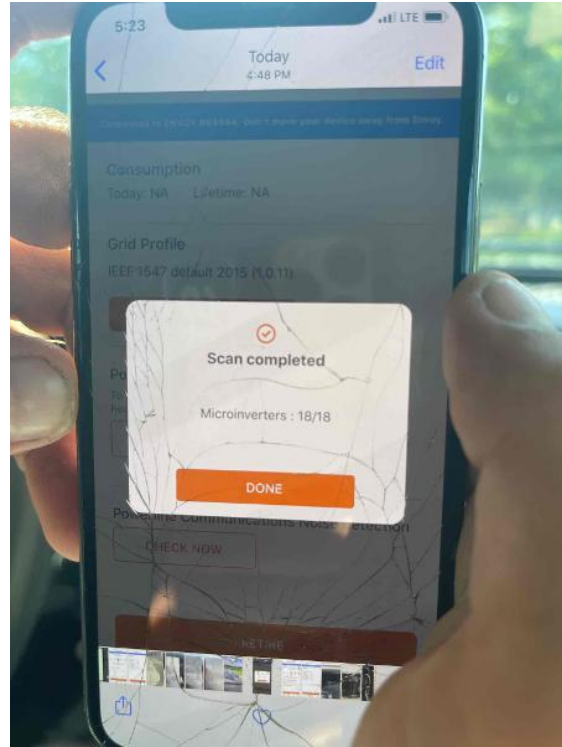

Smart Sun Energy (Super Nova Solar, LLC)  
Loc: 35.2355, -78.9654

**Completion / Screenshot of Panels Detected and Communicating in Commissioning App (Solaredge/Enphase)**

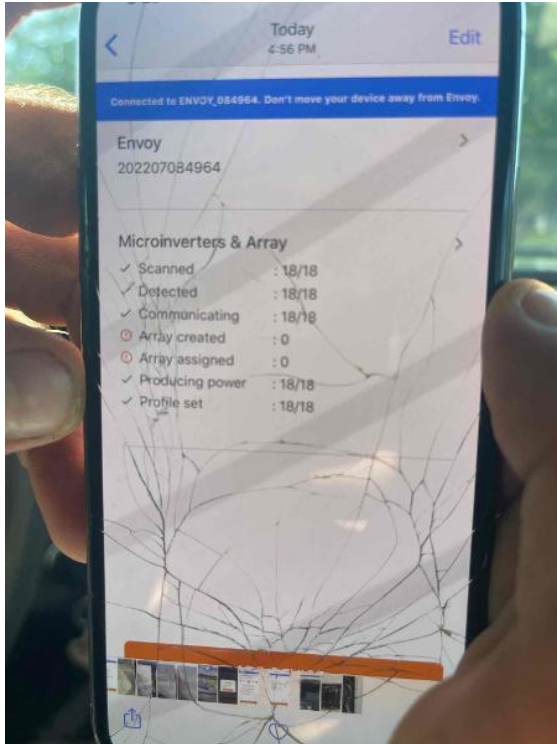

Smart Sun Energy (Super Nova Solar, LLC)  
Loc: 35.2355, -78.9654

**Completion / Screenshot of Panels Detected and Communicating in Commissioning App (Solaredge/Enphase)**

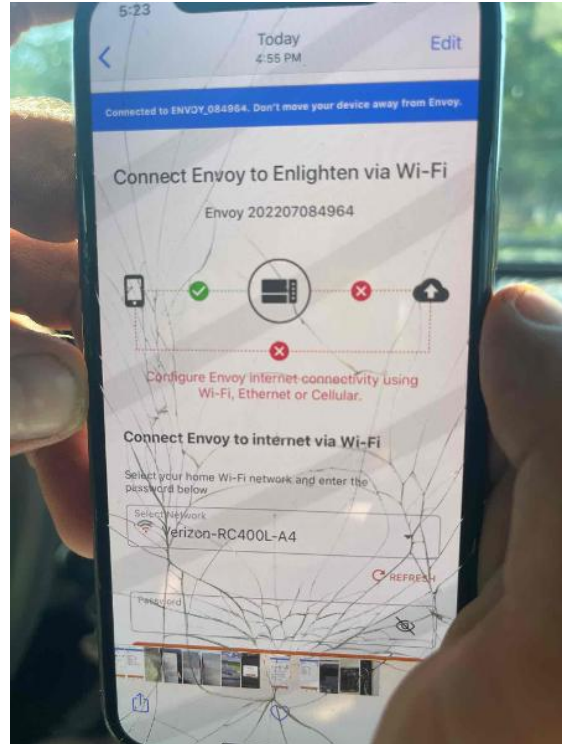

Smart Sun Energy (Super Nova Solar, LLC)  
Loc: 35.2355, -78.9654



Completion / Screenshot showing Wi-Fi connection

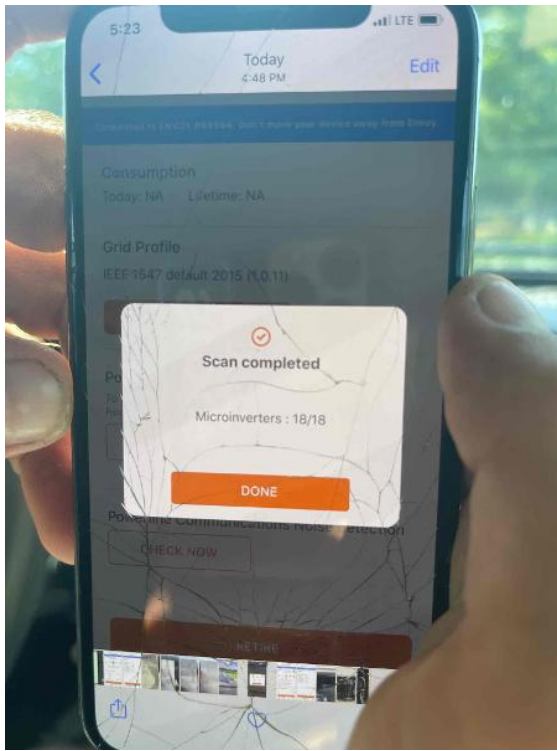

Smart Sun Energy (Super Nova Solar, LLC)  
Loc: 35.2355, -78.9654

Completion / Screenshot showing Wi-Fi connection

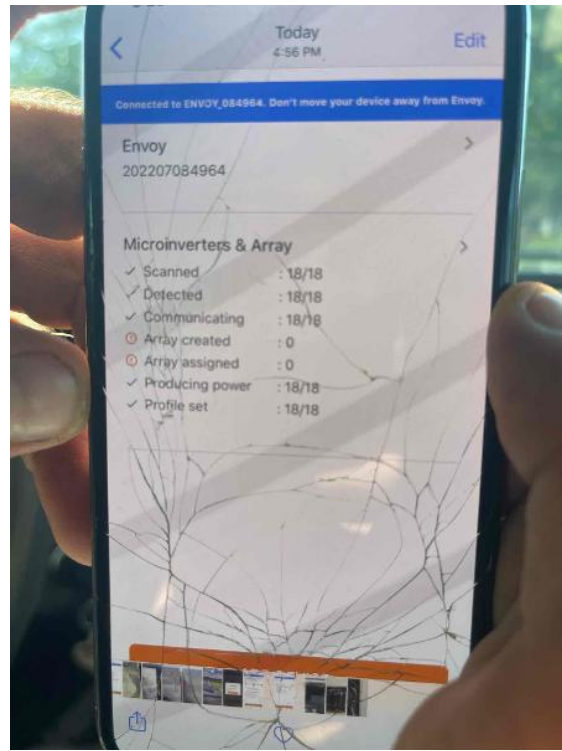

Smart Sun Energy (Super Nova Solar, LLC)  
Loc: 35.2355, -78.9654