

PROJECT DETAILS

PV Modules	20 x Q.PEAK DUO BLK ML-G10+400
Optimizers	20 x P401
Inverter	1 x SE7600H-US (RGM)
Roof Type	Asphalt Shingles
Racking	PSR-B84 Rails (Black)
Mounting Type	CompMount Flashing (Black)
DC SIZE	8.0 kW
AC SIZE	7.6 kVA

DRAWING INDEX

Item	Drawing #	Rev	Description
1	2267JF00-0	A	Drawing Index
2	2267JF00-1	A	Site Layout
3	2267JF00-2	A	String Mapping
4	2267JF00-3	A	Electrical One Line Diagram
5	2267JF00-3	A	Detailed Electrical Wiring Schematic
6	2267JF00-4	A	PV Labels
7	2267JF00-6	A	Bill of Materials

TOP VIEW OF BUILDING



1600 Heritage Commerce Ct Ste 104,
Wake Forest NC 27587
O: 919.948.6474
E: info@8msolar.com

Melody Lao
131 Old Barn Way
Fuquay Varina NC 27526

PHOTOVOLTIC NOTES

1. THE INSTALLATION OF SOLAR ARRAYS AND PHOTOVOLTAIC POWER SYSTEMS SHALL COMPLY WITH THE FOLLOWING CODES:

- 2020 NATIONAL ELECTRICAL CODE
- 2018 NORTH CAROLINA RESIDENTIAL CODE
- 2018 NORTH CAROLINA BUILDING CODE
- AS ADOPTED BY THE STATE OF NORTH CAROLINA
- ALL OTHER ORDINANCE ADOPTED BY THE LOCAL GOVERNING AGENCIES

2. ROOFTOP MOUNTED PHOTOVOLTAIC PANELS AND MODULES SHALL BE TESTED, LISTED AND IDENTIFIED BY RECOGNIZED ELECTRICAL TESTING LABORATORY.

3. SOLAR SYSTEM SHALL NOT COVER ANY PLUMBING OR MECHANICAL VENTS

4. MODULES AND SUPPORT STRUCTURES SHALL BE GROUNDED

5. SOLAR INVERTER SHALL BE LISTED TO UL1741

6. ALL CONDUCTORS SHALL BE COPPER AND SHOULD BE 75 AND 90 DEG RATED

7. REMOVAL OF AN INTERACTIVE INVERTER OR OTHER EQUIPMENT SHALL NOT DISCONNECT THE BONDING CONNECTION BETWEEN THE GROUNDING ELECTRODE CONDUCTOR AND THE PHOTOVOLTAIC SOURCE AND/OR OUTPUT CIRCUIT GROUNDED CONDUCTORS.

8. LIVE PARTS OF PV SOURCE CIRCUITS AND PV OUTPUT CIRCUITS OVER 150V TO GROUND SHALL NOT BE ACCESSIBLE TO OTHER THAN QUALIFIED PERSONS WHILE ENERGIZED.

9. ALL PV MODULES AND ASSOCIATED EQUIPMENT AND WIRING SHALL BE PROTECTED FROM PHYSICAL DAMAGE.

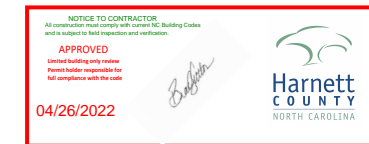

1	03/21/2022	A

Customer's Signature

JOB NUMBER

22-67-JF00

PROJECT STATUS

PERMITTING

SHEET

DRAWING INDEX

JF
2267JF00-0

PV System Dead Load
(Panel + Racking weight) / PV System Area
 (20 panels x 48.5 lbs./panel + 139 ft. of racking x 1.17 lb.ft) /
 (20 panels x 6.16' x 3.45') = 2.67 psf

The roof is located in 115mph wind zone

There is one layer of shingles
 Roofing material is asphalt shingles

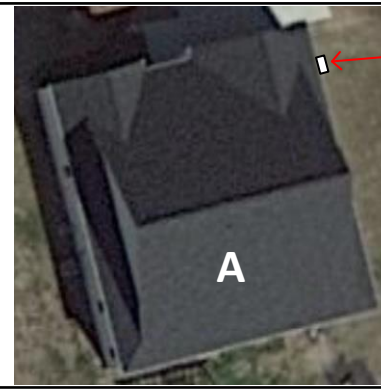

Utility Meter

Module Dimension		
	Roofs	Pitch
A	26°	164°



1600 Heritage Commerce Ct Ste 104,
 Wake Forest NC 27587
 O: 919.948.6474
 E: info@8msolar.com

SYSTEM DETAILS

NUMBER OF PANELS : 20
 PANELS MODEL : Q.PEAK DUO BLK ML-G10+400
 DC SIZE : 8.0 KW
 AC SIZE : 7.6 KVA

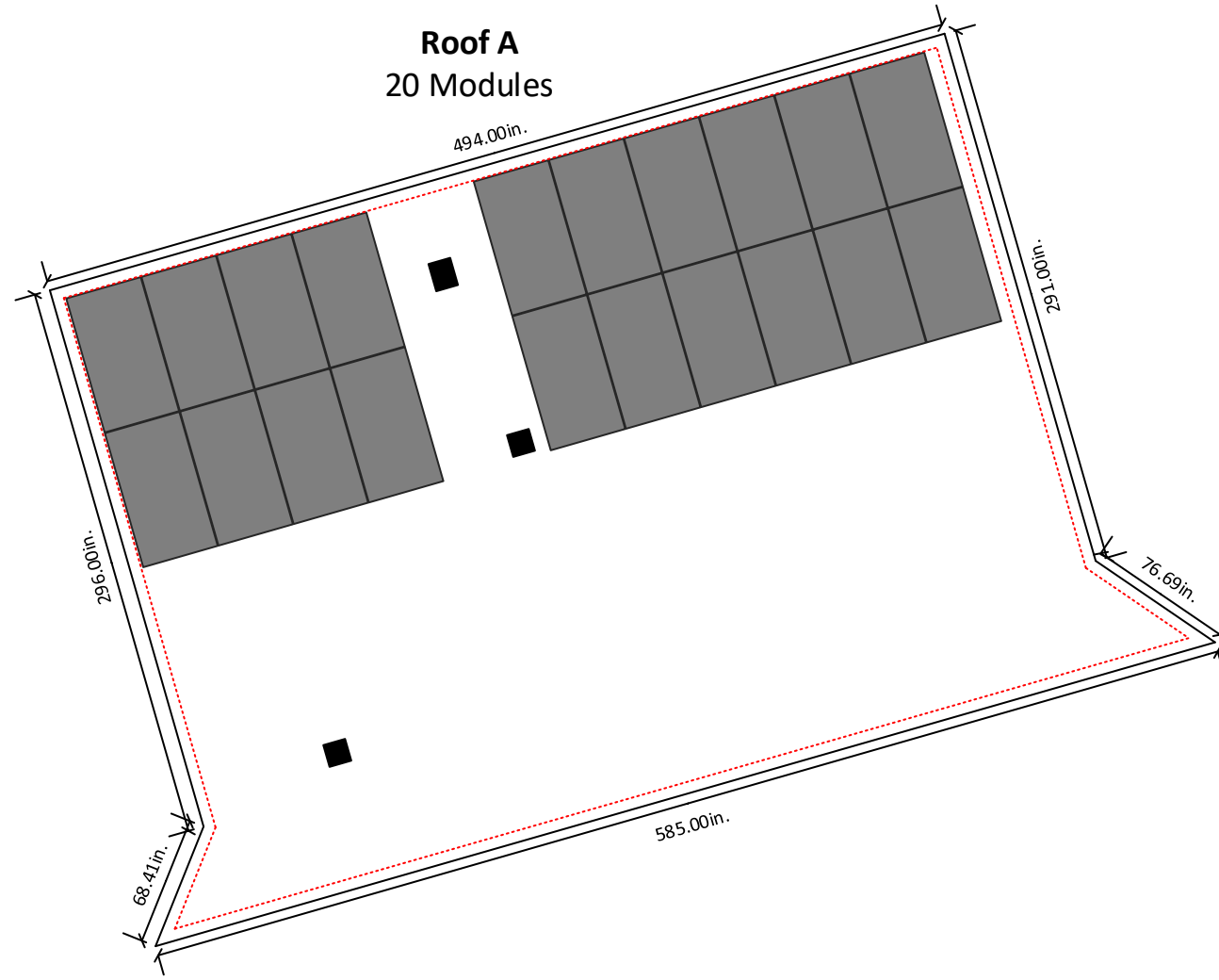

6" clearance
 from each side
 of the roof

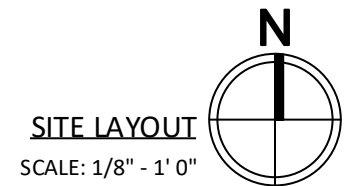

Melody Lao
 131 Old Barn Way
 Fuquay Varina NC 27526



1	03/21/2022	A

Customer's Signature _____
 JOB NUMBER 22-67-JF00
 PROJECT STATUS PERMITTING
 SHEET SITE LAYOUT

JF
2267JF00-1

String Layout					
Inverter SE7600H-US(RGM)					
Strings #	No. of Modules	Color Code	Strings #	No. of Modules	Color Code
String 1	12				
String 2	08				

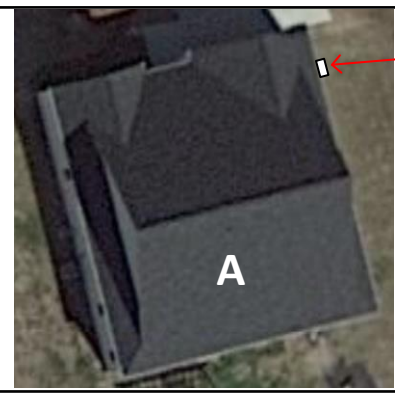

Utility Meter

Module Dimension		
	Pitch	Azimuth
Roofs	26°	164°
A		

8MSOLAR
ADVANCING ENERGY INDEPENDENCE
1600 Heritage Commerce Ct Ste 104,
Wake Forest NC 27587
O: 919.948.6474
E: info@8msolar.com

SYSTEM DETAILS

NUMBER OF PANELS : 20
PANELS MODEL : Q.PEAK DUO BLK ML-G10+400
DC SIZE : 8.0KW
AC SIZE : 7.6 KVA

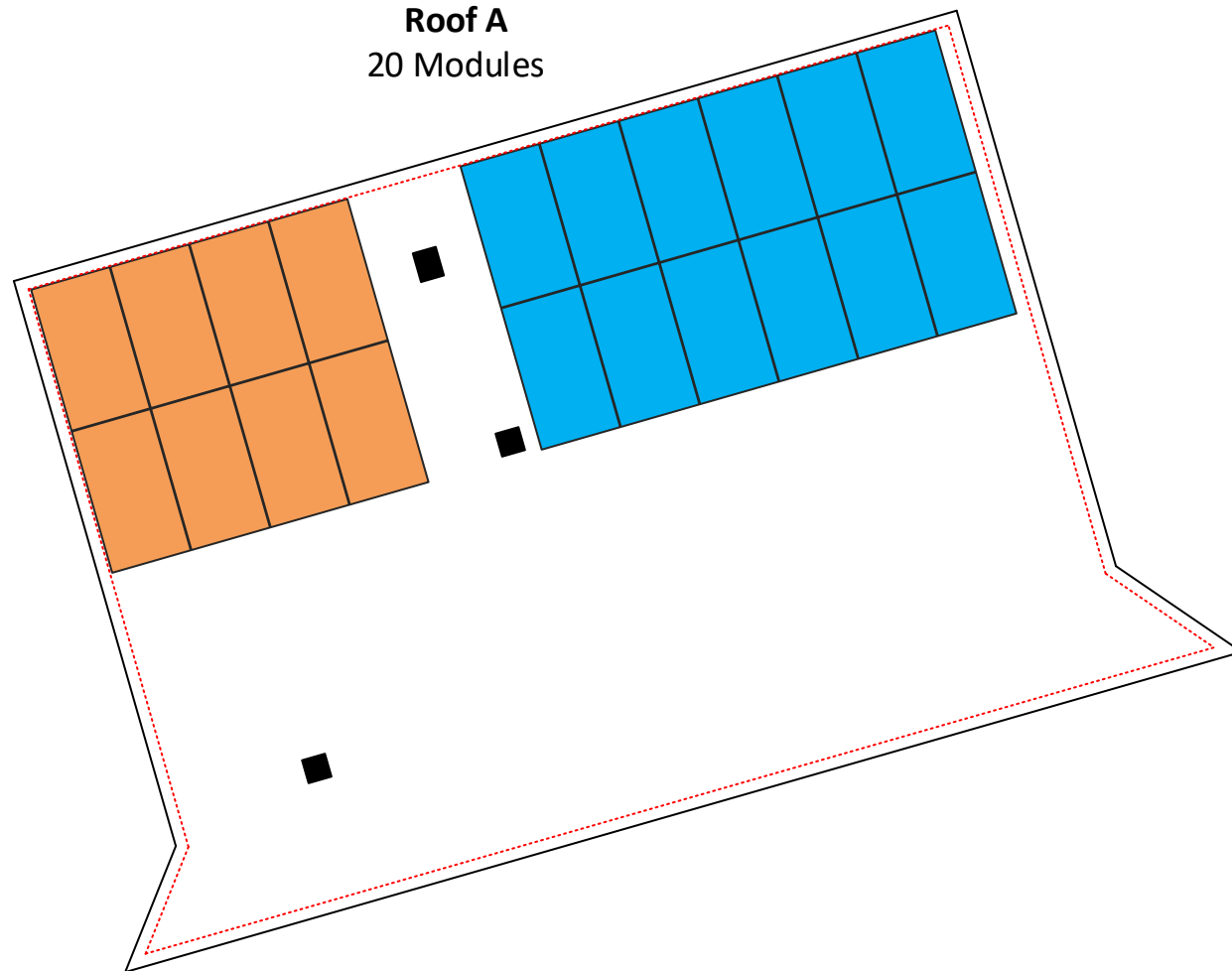

6" clearance from each side of the roof

STRING MAPPING
SCALE: 1/8" - 1' 0"

Melody Lao
131 Old Barn Way
Fuquay Varina NC 27526

NABCEP CERTIFIED
PV Installation Professional
Ali Buttar
PVIP #031310-32

1	03/21/2022	A

Customer's Signature _____
JOB NUMBER 22-67-JF00
PROJECT STATUS PERMITTING
SHEET STRING MAPPING

JF
2267JF00-2

1	03/21/2022	A

Customer's Signature

JOB NUMBER

22-67-JF00

PROJECT STATUS

PERMITTING

SHEET

ELECTRICAL ONE LINE DIAGRAM

JF
2267JF00-3

SOLAREEDGE
SE7600H-US (RGM)
INVERTER RATING 7600W
UL 1741 Listed

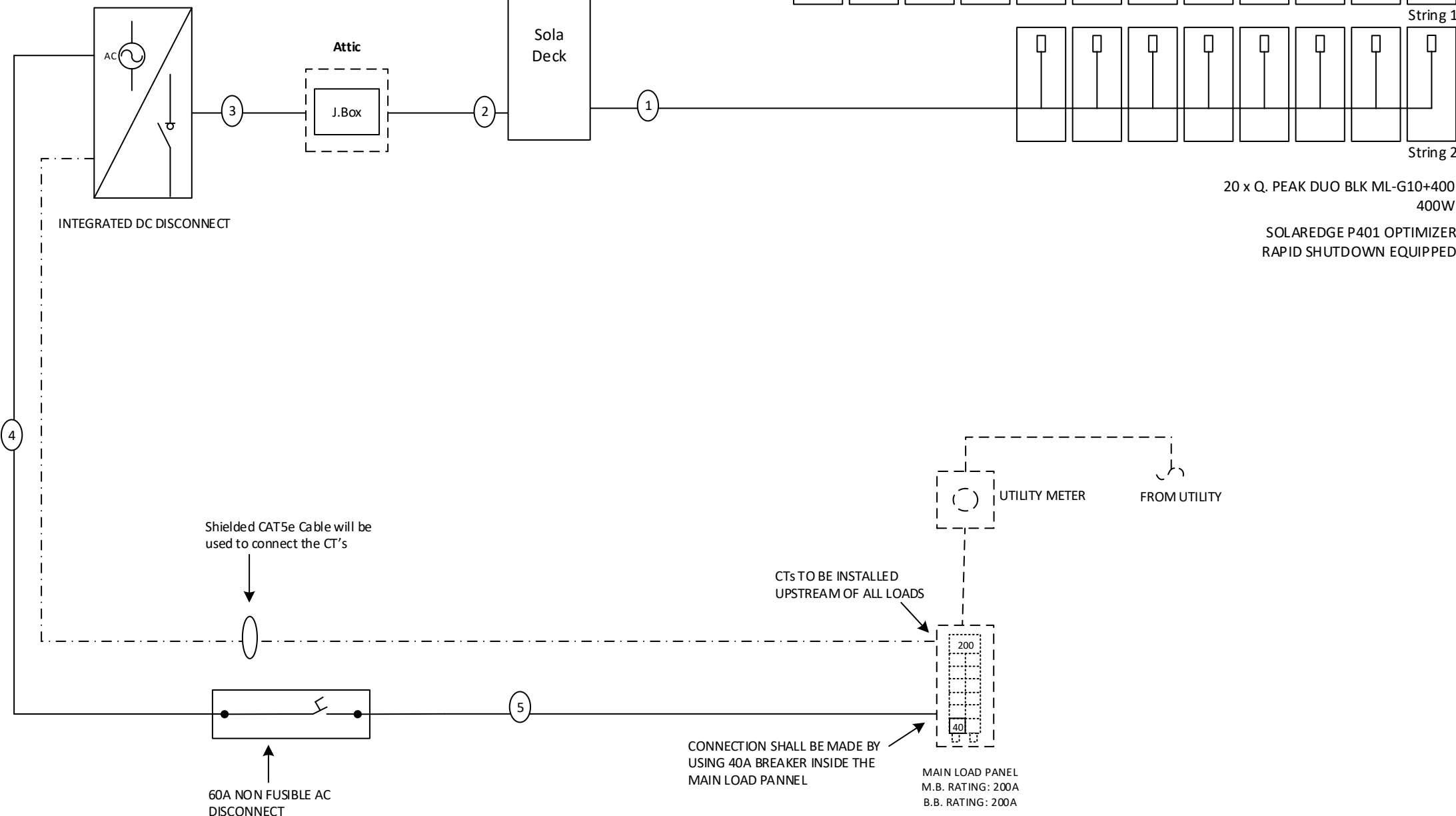

ELECTRICAL NOTES

- System Size: 8,000W DC
- (20) Q.PEAK DUO BLK ML-G10+400
- (20) SOLAREEDGE P401 OPTIMIZERS
- (01) SOLAREEDGE SE7600H-US (RGM)
- Inverter Output: 32A max @ 240 VAC
- 7.6 kVA AC output max

- Grounding will be done via Pegasus grounding mid-clamps and NS bonding jumpers to ensure the rail and panels are continuously grounded.
- Rapid Shutdown is included in the Inverter, refer to inverter & optimizer attached datasheets.
- The load center / disconnect will be visible, lockable accessible to utility linesmen and will be properly labelled as per NEC requirements. It will be located on the exterior wall of the building next to the utility meter.

STRING 1:
12 x 400W = 4,800W ea
I_{mpp} = 12 Adc
I_{max} = 23.4 Adc
V_{mpp} = 400 Vdc
V_{oc} = 12 Vdc

STRING 2:
08 x 400W = 3,200W ea
I_{mpp} = 08 Adc
I_{max} = 23.4 Adc
V_{mpp} = 400 Vdc
V_{oc} = 08 Vdc

Sr.No	#Wire	Conduit Size	Ground Wire	Amperage
1	2 x #10 PV		#6 Bare CU	23.4A
2	2 x #10 MC Cable			
3	4 x #10 THHN Cu	3/4" EMT	#10 Green	40
4	3 x #08 THHN Cu	3/4" EMT	#10 Green	
5	3 x #08 THHN Cu	3/4" EMT	#10 Green	

CONNECTION SHALL BE MADE BY USING 40A BREAKER INSIDE THE MAIN LOAD PANNEL

MAIN LOAD PANNEL
M.B. RATING: 200A
B.B. RATING: 200A

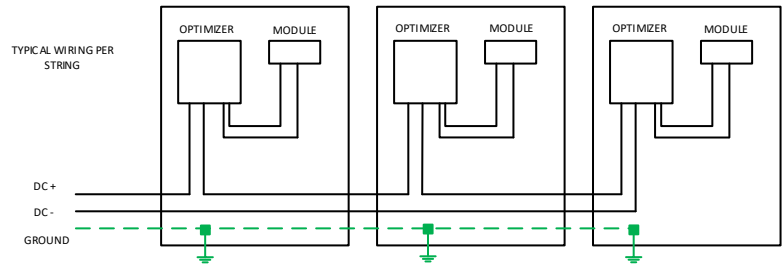

Line 1	
Line 2	
Neutral	
Ground	

DIP SWITCH CONFIGURATION

<input checked="" type="checkbox"/>	0	OFF
<input type="checkbox"/>	1	ON

- Note**
- The arrow on the CTs should face the source.
- Note**
- Dip switch settings are factory set to address 1



1600 Heritage Commerce Ct Ste 104,
Wake Forest NC 27587
O: 919.948.6474
E: info@8msolar.com

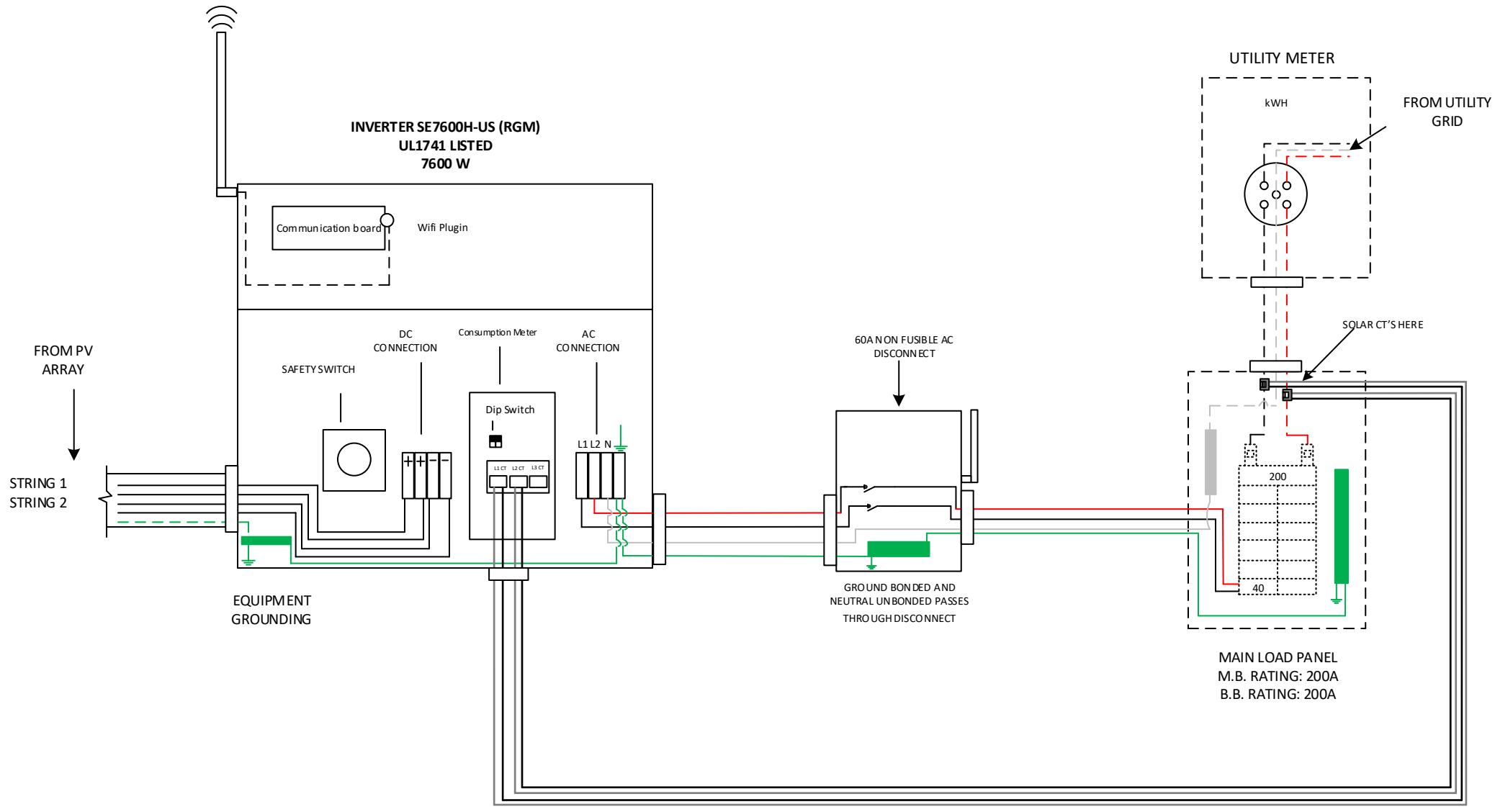

Melody Lao
131 Old Barn Way
Fuquay Varina NC 27526



1	03/21/2022	A

Customer's Signature _____

JOB NUMBER
22-67-JF00

PROJECT STATUS
PERMITTING

SHEET
DETAILED ELECTRICAL DIAGRAM

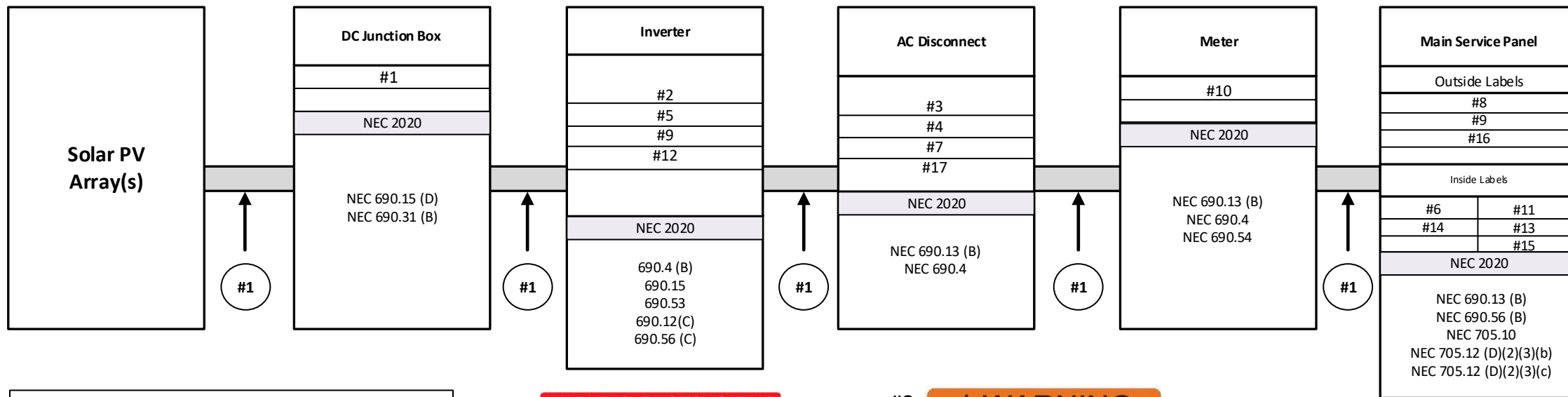

LABELING AND WARNING SIGNS

A. PURPOSE
PROVIDE EMERGENCY RESPONDERS WITH APPROPRIATE WARNING AND GUIDANCE WITH RESPECT TO ISOLATING THE SOLAR ELECTRIC SYSTEM. THIS CAN FACILITATE IDENTIFYING ENERGIZED ELECTRICAL LINES THAT CONNECT THE SOLAR PANELS TO THE INVERTER, AS SHOULD NOT BE CUT WHEN VENTING FOR SMOKE REMOVAL.

B. MAIN SERVICE DISCONNECT:
1. RESIDENTIAL BUILDINGS- THE MARKING MAY BE PLACED WITHIN THE MAIN SERVICE DISCONNECT. THE MARKING SHALL BE PLACED ON THE OUTSIDE COVER IF THE MAIN SERVICE DISCONNECT IS OPERABLE WITH THE SERVICE PANEL CLOSED.

2. COMMERCIAL BUILDINGS- THE MARKINGS SHALL BE PLACED ADJACENT TO THE MAIN SERVICE DISCONNECT CLEARLY VISIBLE FROM THE LOCATION WHERE THE LEVER IS OPERATED

3. MARKINGS, VERBIAGE, FORMAT AND TYPE OF MATERIAL

a. VERBIAGE: CAUTION; SOLAR ELECTRIC SYSTEM CONNECTED
b. FORMAT:

- (1) WHITE LETTERING ON A RED BACKGROUND
- (2) MINIMUM 3/8 INCH LETTER HEIGHT
- (3) ALL LETTERS SHALL BE CAPITALIZED
- (4) ARIAL OR SIMILAR FONT, NON-BOLD

c. MATERIAL:

- (1) REFLECTIVE, WEATHER RESISTANT MATERIAL SUITABLE FOR THE ENVIRONMENT (USE UL-969) AS STANDARD FOR WEATHER RATING); DURABLE ADHESIVE MATERIALS MEET THIS REQUIREMENT.

C. MARKING REQUIREMENTS ON DC CONDUIT, RACEWAYS, ENCLOSURES, CABLE ASSEMBLIES, DC COMBINERS AND JUNCTION BOXES;

1. MARKING: PLACEMENT, VERBIAGE, FORMAT AND TYPE OF MATERIAL.

- a. PLACEMENT: MARKINGS SHALL BE PLACED EVERY 10 (TEN) FEET ON ALL INTERIOR AND EXTERIOR DC CONDUITS, RACEWAYS, ENCLOSURES AND CABLE ASSEMBLIES, AT TURNS ABOVE AND/OR BELOW PENETRATIONS, ALL DC COMBINERS AND JUNCTION BOXES.
- b. VERBIAGE: CAUTION SOLAR CIRCUIT
- c. THE FORMAT AND TYPE OF MATERIAL SHALL ADHERE TO SECTION B-3.B & C ABOVE

D. INVERTERS ARE NOT REQUIRED TO HAVE CAUTION MARKINGS

#1 **WARNING: PHOTOVOLTAIC POWER SOURCE**

#2 **PHOTOVOLTAIC DC DISCONNECT**

#3 **PHOTOVOLTAIC AC DISCONNECT**

#4 **RAPID SHUTDOWN SWITCH FOR SOLAR PV SYSTEM**

#5 **MAXIMUM VOLTAGE**
MAXIMUM CIRCUIT CURRENT
MAX. RATED OUTPUT CURRENT OF THE CHARGE CONTROLLER OR DC-TO-DC CONVERTER (IF INSTALLED)

#6 **PHOTOVOLTAIC POWER SOURCE**
OPERATING AC VOLTAGE V
MAXIMUM OPERATING AC OUTPUT CURRENT A

#7 **AC DISCONNECT PHOTOVOLTAIC SYSTEM POWER SOURCE**
RATED AC OUTPUT CURRENT AMPS
NOMINAL OPERATING AC VOLTAGE VOLTS

#8 **WARNING**
ELECTRIC SHOCK HAZARD
TERMINALS ON THE LINE AND LOAD SIDES MAY BE ENERGIZED IN THE OPEN POSITION

#9 **WARNING**
DUAL POWER SUPPLY
SOURCES: UTILITY GRID AND PV SOLAR ELECTRIC SYSTEM

#10 **WARNING**
THIS SERVICE METER IS ALSO SERVED BY A PHOTOVOLTAIC SYSTEM

#11 **WARNING**
TURN OFF PHOTOVOLTAIC AC DISCONNECT PRIOR TO WORKING INSIDE PANEL

#12 **WARNING**
BIPOLAR PHOTOVOLTAIC ARRAY
DISCONNECTION OF NEUTRAL GROUNDED CONDUCTORS MAY RESULT IN OVERVOLTAGE ON ARRAY OR INVERTER

#13 **WARNING**
POWER SOURCE OUTPUT CONNECTION DO NOT RELOCATE THIS OVERCURRENT DEVICE

#14 **WARNING**
SOLAR ELECTRIC CIRCUIT BREAKER IS BACKFED

#15 **SOLAR PV SYSTEM EQUIPPED WITH RAPID SHUTDOWN**
TURN RAPID SHUTDOWN SWITCH TO THE "OFF" POSITION TO SHUT DOWN PV SYSTEM AND REDUCE SHOCK HAZARD IN THE ARRAY

#16 **SOLAR AC DISCONNECT LOCATED AT WEST SIDE WALL OF THE HOUSE BESIDE THE UTILITY METER**

#17 **SERVICE DISCONNECT LOCATED IN MAIN LOAD PANEL**

1	03/21/2022	A

Customer's Signature

JOB NUMBER

22-67-JF00

PROJECT STATUS

PERMITTING

SHEET

PV LABELS

Rails and Splices : PSR-B84 (BLACK)	Roof Attachment : Pegasus Comp Mount
Rafter Spacing : 24 in	There is one layer of shingles Roofing material is asphalt shingles
Attachment Span: 4ft	The roof is located in 115mph wind zone

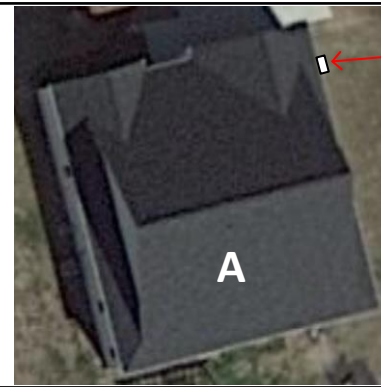

Module Dimension			
	Roofs	Pitch	Azimuth
A	26°	164°	

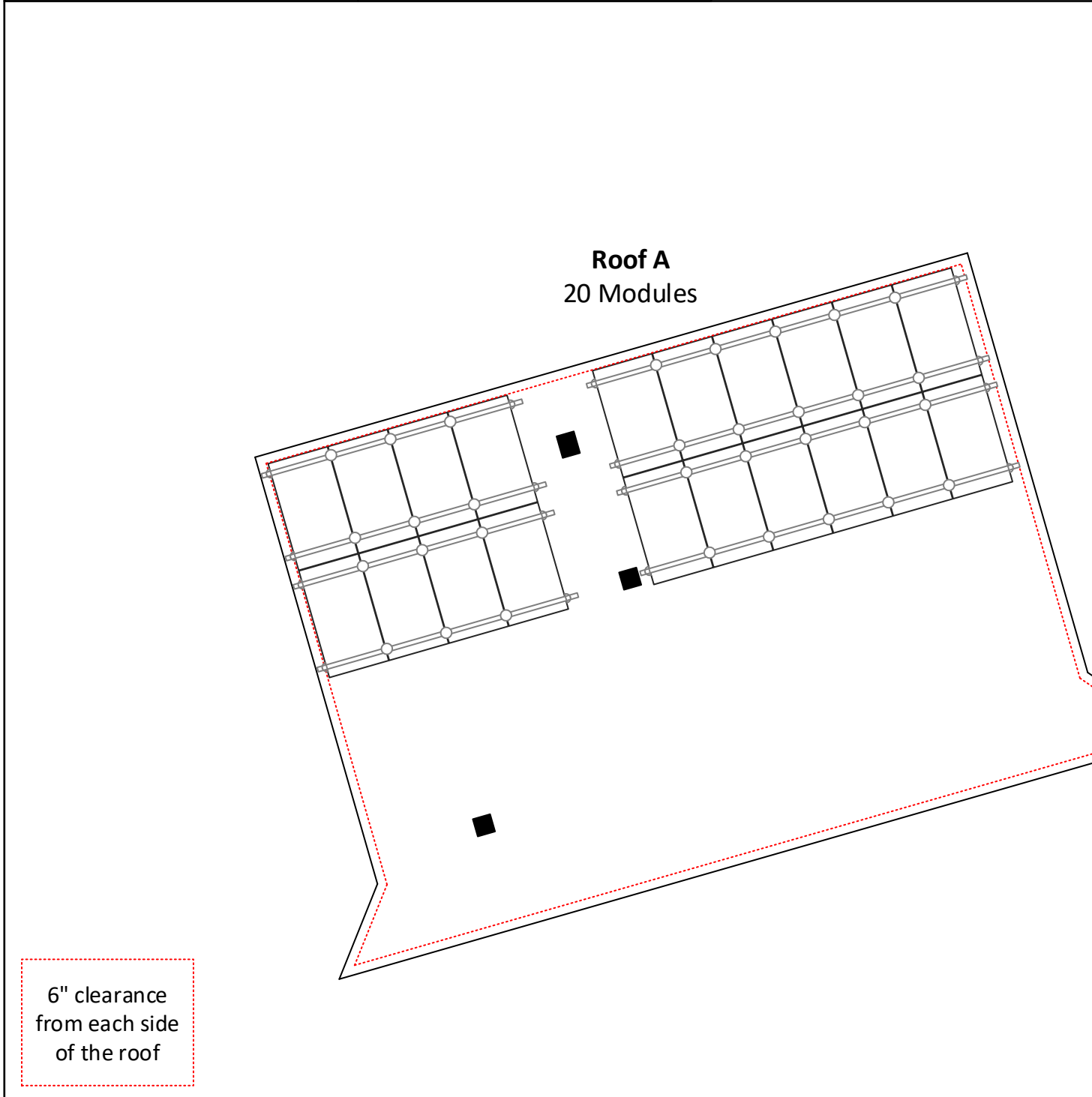

6" clearance from each side of the roof

PV LABELS		
Sr No	Code	Qty
01	02-314	10
02	03-301	01
03	03-302	01
04	02-316	01
05	03-308	01
06	03-390	01
07	03-306	01
08	05-215	01
09	05-211	02
10	07-359	01
11	05-372	01
12	05-103	01
13	05-216	01
14	05-342	01
15	07-111	01
16	8M-001	01
17	8M-002	01

- 20 x PSR-B84: Pegasus Rail, Black, 84" (7 Feet)
 - 12 x PSR-SPL: Pegasus - Bonded, Structural Splice
 - 32 x PSR-MCB: Pegasus - Multicamp, Mid/End, 30 to 40 mm, Black
 - 16 x PSR-HEC: Pegasus - Hidden End Clamp
 - 20 x PSR-MLP: Pegasus - MLPE Mount
 - 08 x PSR-LUG: Pegasus - Grounding Lug
 - 06 x PSR-NSJ: Pegasus - N-S Bonding Jumper
 - 30 x PSR-WMC: Pegasus - Wire Management Clip
 - 04 x PSR-CBG: Pegasus - Cable Grip
 - 16 x PSR-CAP: Pegasus - End Cap
 - 40 x PSCR-UBBDT: Pegasus Comp Mount - Open Slot, Black L Foot, Black Flashing, Dovetail 3/8" T-Bolt
 - 40 x Heyco Wire Clips
- SOLAR MODULES**
- 20 x Q.PEAK DUO BLK ML-G10+400
- INVERTER & SUPPORTING ITEMS**
- 01 x SolarEdge SE7600H-US US000BNI4 (RGM)
 - 20 x SolarEdge Power Optimizer P401
 - 01 x SE-WFGW-B-S1-NA with Antenna kit
 - 02 x 200A SolarEdge CTs
- WIRE**
- 500 ft x #10 PVWIRE BLK (Cu)

Melody Lao
 131 Old Barn Way
 Fuquay Varina NC 27526



1	03/21/2022	A

Customer's Signature _____

JOB NUMBER _____
22-67-JF00

PROJECT STATUS _____
PERMITTING

SHEET _____
BILL OF MATERIAL

powered by

Q.ANTUM DUO Z

Q.PEAK DUO BLK ML-G10+ 385-405

ENDURING HIGH
PERFORMANCE



BREAKING THE 20% EFFICIENCY BARRIER

Q.ANTUM DUO Z Technology with zero gap cell layout boosts module efficiency up to 20.9%.



THE MOST THOROUGH TESTING PROGRAMME IN THE INDUSTRY

Q CELLS is the first solar module manufacturer to pass the most comprehensive quality programme in the industry: The new "Quality Controlled PV" of the independent certification institute TÜV Rheinland.



INNOVATIVE ALL-WEATHER TECHNOLOGY

Optimal yields, whatever the weather with excellent low-light and temperature behavior.



ENDURING HIGH PERFORMANCE

Long-term yield security with Anti LID Technology, Anti PID Technology¹, Hot-Spot Protect and Traceable Quality Tra.Q™.



EXTREME WEATHER RATING

High-tech aluminum alloy frame, certified for high snow (5400 Pa) and wind loads (4000 Pa).



A RELIABLE INVESTMENT

Inclusive 25-year product warranty and 25-year linear performance warranty².

¹ APT test conditions according to IEC / TS 62804-1:2015, method A (-1500V, 96h)

² See data sheet on rear for further information.

THE IDEAL SOLUTION FOR:



Rooftop arrays on
residential buildings

MECHANICAL SPECIFICATION

Format	74.0 in × 41.1 in × 1.26 in (including frame) (1879 mm × 1045 mm × 32 mm)
Weight	48.5 lbs (22.0 kg)
Front Cover	0.13 in (3.2 mm) thermally pre-stressed glass with anti-reflection technology
Back Cover	Composite film
Frame	Black anodized aluminum
Cell	6 × 22 monocrystalline Q.ANTUM solar half cells
Junction Box	2.09-3.98 in × 1.26-2.36 in × 0.59-0.71 in (53-101 mm × 32-60 mm × 15-18 mm), IP67, with bypass diodes
Cable	4 mm ² Solar cable; (+) ≥ 49.2 in (1250 mm), (-) ≥ 49.2 in (1250 mm)
Connector	Stäubli MC4; IP68

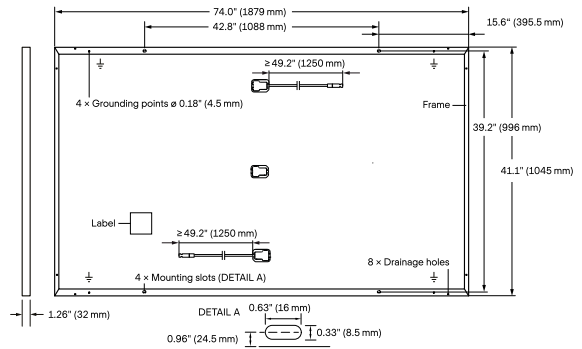

ELECTRICAL CHARACTERISTICS

POWER CLASS		385	390	395	400	405	
MINIMUM PERFORMANCE AT STANDARD TEST CONDITIONS, STC ¹ (POWER TOLERANCE +5 W / -0 W)							
Minimum	Power at MPP ¹	P _{MPP} [W]	385	390	395	400	405
	Short Circuit Current ¹	I _{SC} [A]	11.04	11.07	11.10	11.14	11.17
	Open Circuit Voltage ¹	V _{OC} [V]	45.19	45.23	45.27	45.30	45.34
	Current at MPP	I _{MPP} [A]	10.59	10.65	10.71	10.77	10.83
	Voltage at MPP	V _{MPP} [V]	36.36	36.62	36.88	37.13	37.39
	Efficiency ¹	η [%]	≥ 19.6	≥ 19.9	≥ 20.1	≥ 20.4	≥ 20.6
MINIMUM PERFORMANCE AT NORMAL OPERATING CONDITIONS, NMOT ²							
Minimum	Power at MPP	P _{MPP} [W]	288.8	292.6	296.3	300.1	303.8
	Short Circuit Current	I _{SC} [A]	8.90	8.92	8.95	8.97	9.00
	Open Circuit Voltage	V _{OC} [V]	42.62	42.65	42.69	42.72	42.76
	Current at MPP	I _{MPP} [A]	8.35	8.41	8.46	8.51	8.57
	Voltage at MPP	V _{MPP} [V]	34.59	34.81	35.03	35.25	35.46

¹Measurement tolerances P_{MPP} ± 3%; I_{SC}; V_{OC} ± 5% at STC: 1000 W/m², 25 ± 2°C, AM 1.5 according to IEC 60904-3 • 800 W/m², NMOT, spectrum AM 1.5

Q CELLS PERFORMANCE WARRANTY

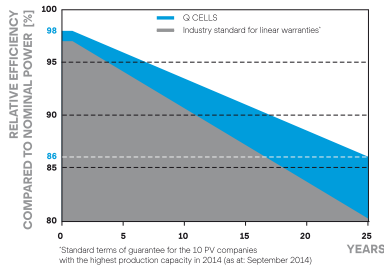

At least 98% of nominal power during first year. Thereafter max. 0.5% degradation per year. At least 93.5% of nominal power up to 10 years. At least 86% of nominal power up to 25 years.

All data within measurement tolerances. Full warranties in accordance with the warranty terms of the Q CELLS sales organisation of your respective country.

PERFORMANCE AT LOW IRRADIANCE

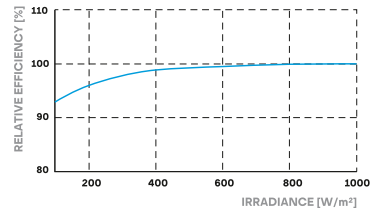

Typical module performance under low irradiance conditions in comparison to STC conditions (25°C, 1000 W/m²)

TEMPERATURE COEFFICIENTS

Temperature Coefficient of I _{SC}	α [%/K]	+0.04	Temperature Coefficient of V _{OC}	β [%/K]	-0.27
Temperature Coefficient of P _{MPP}	γ [%/K]	-0.34	Nominal Module Operating Temperature	NMOT [°F]	109 ± 5.4 (43 ± 3°C)

PROPERTIES FOR SYSTEM DESIGN

Maximum System Voltage V _{sys}	[V]	1000 (IEC)/1000 (UL)	PV module classification	Class II
Maximum Series Fuse Rating	[A DC]	20	Fire Rating based on ANSI / UL 61730	TYPE 2
Max. Design Load, Push / Pull ³	[lbs/ft ²]	75 (3600 Pa) / 55 (2660 Pa)	Permitted Module Temperature on Continuous Duty	-40°F up to +185°F (-40°C up to +85°C)
Max. Test Load, Push / Pull ³	[lbs/ft ²]	113 (5400 Pa) / 84 (4000 Pa)		

³ See Installation Manual

QUALIFICATIONS AND CERTIFICATES

UL 61730, CE-compliant.
Quality Controlled PV - TÜV Rheinland,
IEC 61215:2016, IEC 61730:2016,
U.S. Patent No. 9,893,215 (solar cells),
QCPV Certification ongoing.



PACKAGING INFORMATION

Horizontal packaging	76.4 in 1940 mm	43.3 in 1100 mm	48.0 in 1220 mm	1656 lbs 751 kg	24 pallets	24 pallets	32 modules

Note: Installation instructions must be followed. See the installation and operating manual or contact our technical service department for further information on approved installation and use of this product.

Hanwha Q CELLS America Inc.

400 Spectrum Center Drive, Suite 1400, Irvine, CA 92618, USA | TEL +1 949 748 59 96 | EMAIL inquiry@us.q-cells.com | WEB www.q-cells.us

Single Phase Inverter with HD-Wave Technology

for North America

SE3000H-US / SE3800H-US / SE5000H-US / SE6000H-US /
SE7600H-US / SE10000H-US / SE11400H-US



Optimized installation with HD-Wave technology

- / Specifically designed to work with power optimizers
- / Record-breaking 99% weighted efficiency
- / Quick and easy inverter commissioning directly from a smartphone using the SolarEdge SetApp
- / Fixed voltage inverter for longer strings
- / Integrated arc fault protection and rapid shutdown for NEC 2014, NEC 2017 and NEC 2020 per article 690.11 and 690.12
- / UL1741 SA certified, for CPUC Rule 21 grid compliance
- / Small, lightweight, and easy to install both outdoors or indoors
- / Built-in module-level monitoring
- / Optional: Faster installations with built-in consumption metering (1% accuracy) and production revenue grade metering (0.5% accuracy, ANSI C12.20)

/ Single Phase Inverter with HD-Wave Technology for North America

SE3000H-US / SE3800H-US / SE5000H-US / SE6000H-US/
SE7600H-US / SE10000H-US / SE11400H-US

MODEL NUMBER	SE3000H-US	SE3800H-US	SE5000H-US	SE6000H-US	SE7600H-US	SE10000H-US	SE11400H-US	
APPLICABLE TO INVERTERS WITH PART NUMBER	SEXXXXH-XXXXXBXX4							
OUTPUT								
Rated AC Power Output	3000	3800 @ 240V 3300 @ 208V	5000	6000 @ 240V 5000 @ 208V	7600	10000	11400 @ 240V 10000 @ 208V	VA
Maximum AC Power Output	3000	3800 @ 240V 3300 @ 208V	5000	6000 @ 240V 5000 @ 208V	7600	10000	11400 @ 240V 10000 @ 208V	VA
AC Output Voltage Min.-Nom.-Max. (211 - 240 - 264)	✓	✓	✓	✓	✓	✓	✓	Vac
AC Output Voltage Min.-Nom.-Max. (183 - 208 - 229)	-	✓	-	✓	-	-	✓	Vac
AC Frequency (Nominal)	59.3 - 60 - 60.5 ⁽¹⁾							Hz
Maximum Continuous Output Current @240V	12.5	16	21	25	32	42	47.5	A
Maximum Continuous Output Current @208V	-	16	-	24	-	-	48.5	A
Power Factor	1, Adjustable - 0.85 to 0.85							
GFDI Threshold	1							A
Utility Monitoring, Islanding Protection, Country Configurable Thresholds	Yes							
INPUT								
Maximum DC Power @240V	4650	5900	7750	9300	11800	15500	17650	W
Maximum DC Power @208V	-	5100	-	7750	-	-	15500	W
Transformer-less, Ungrounded	Yes							
Maximum Input Voltage	480							Vdc
Nominal DC Input Voltage	380			400				Vdc
Maximum Input Current @240V ⁽²⁾	8.5	10.5	13.5	16.5	20	27	30.5	Adc
Maximum Input Current @208V ⁽²⁾	-	9	-	13.5	-	-	27	Adc
Max. Input Short Circuit Current	45							Adc
Reverse-Polarity Protection	Yes							
Ground-Fault Isolation Detection	600k Ω Sensitivity							
Maximum Inverter Efficiency	99	99.2						%
CEC Weighted Efficiency	99						99 @ 240V 98.5 @ 208V	%
Nighttime Power Consumption	< 2.5							W

(1) For other regional settings please contact SolarEdge support

(2) A higher current source may be used; the inverter will limit its input current to the values stated

/ Single Phase Inverter with HD-Wave Technology for North America

SE3000H-US / SE3800H-US / SE5000H-US / SE6000H-US/
SE7600H-US / SE10000H-US / SE11400H-US

MODEL NUMBER	SE3000H-US	SE3800H-US	SE5000H-US	SE6000H-US	SE7600H-US	SE10000H-US	SE11400H-US	
ADDITIONAL FEATURES								
Supported Communication Interfaces	RS485, Ethernet, ZigBee (optional), Cellular (optional)							
Revenue Grade Metering, ANSI C12.20	Optional ⁽³⁾							
Consumption metering								
Inverter Commissioning	With the SetApp mobile application using Built-in Wi-Fi Access Point for Local Connection							
Rapid Shutdown - NEC 2014, NEC 2017 and NEC 2020, 690.12	Automatic Rapid Shutdown upon AC Grid Disconnect							
STANDARD COMPLIANCE								
Safety	UL1741, UL1741 SA, UL1699B, CSA C22.2, Canadian AFCI according to T.I.L. M-07							
Grid Connection Standards	IEEE1547, Rule 21, Rule 14 (HI)							
Emissions	FCC Part 15 Class B							
INSTALLATION SPECIFICATIONS								
AC Output Conduit Size / AWG Range	1" Maximum / 14-6 AWG				1" Maximum /14-4 AWG			
DC Input Conduit Size / # of Strings / AWG Range	1" Maximum / 1-2 strings / 14-6 AWG				1" Maximum / 1-3 strings / 14-6 AWG			
Dimensions with Safety Switch (HxWxD)	17.7 x 14.6 x 6.8 / 450 x 370 x 174				21.3 x 14.6 x 7.3 / 540 x 370 x 185			
Weight with Safety Switch	22 / 10	25.1 / 11.4	26.2 / 11.9	38.8 / 17.6			lb / kg	
Noise	< 25				<50			dBA
Cooling	Natural Convection							
Operating Temperature Range	-40 to +140 / -40 to +60 ⁽⁴⁾							°F / °C
Protection Rating	NEMA 4X (Inverter with Safety Switch)							

(3) Inverter with Revenue Grade Meter P/N: SExxxH-US000BNC4; Inverter with Revenue Grade Production and Consumption Meter P/N: SExxxH-US000BN14 . For consumption metering, current transformers should be ordered separately: SEACT0750-200NA-20 or SEACT0750-400NA-20. 20 units per box

(4) Full power up to at least 50°C / 122°F; for power de-rating information refer to: <https://www.solaredge.com/sites/default/files/se-temperature-derating-note-na.pdf>

How to Enable Consumption Monitoring

By simply wiring current transformers through the inverter's existing AC conduits and connecting them to the service panel, homeowners will gain full insight into their household energy usage helping them to avoid high electricity bills

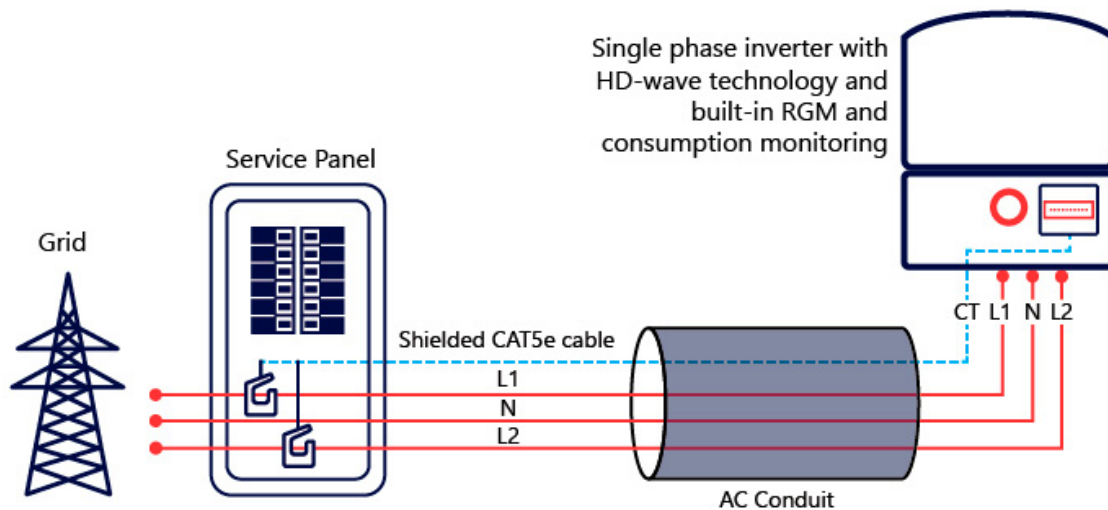

Power Optimizer

For North America

P320 / P340 / P370 / P400 / P401 / P405 / P485 / P505

POWER OPTIMIZER



PV power optimization at the module-level

- Specifically designed to work with SolarEdge inverters
- Up to 25% more energy
- Superior efficiency (99.5%)
- Mitigates all types of module mismatch losses, from manufacturing tolerance to partial shading
- Flexible system design for maximum space utilization
- Fast installation with a single bolt
- Next generation maintenance with module-level monitoring
- Meets NEC requirements for arc fault protection (AFCI) and Photovoltaic Rapid Shutdown System (PVRSS)
- Module-level voltage shutdown for installer and firefighter safety

/ Power Optimizer

For North America

P320 / P340 / P370 / P400 / P401 / P405 / P485 / P505

Optimizer model (typical module compatibility)	P320 (for 60-cell modules)	P340 (for high-power 60-cell modules)	P370 (for higher-power 60 and 72-cell modules)	P400 (for 72 & 96-cell modules)	P401 (for high power 60 and 72 cell modules)	P405 (for high-voltage modules)	P485 (for high-voltage modules)	P505 (for higher current modules)		
INPUT										
Rated Input DC Power ⁽¹⁾	320	350	370	400	405		485	505	W	
Absolute Maximum Input Voltage (Voc at lowest temperature)	48		60	80	60	125 ⁽²⁾		83 ⁽²⁾	Vdc	
MPPT Operating Range	8 - 48		8 - 60	8 - 80	8-60	12.5 - 105		12.5 - 83	Vdc	
Maximum Short Circuit Current (Isc)	11	11.02	11	10.1	11.75	11		14	Adc	
Maximum DC Input Current	13.75			12.5	14.65	12.5		17.5	Adc	
Maximum Efficiency	99.5								%	
Weighted Efficiency	98.8							98.6	%	
Overtoltage Category	II									
OUTPUT DURING OPERATION (POWER OPTIMIZER CONNECTED TO OPERATING SOLAREEDGE INVERTER)										
Maximum Output Current	15								Adc	
Maximum Output Voltage	60				85				Vdc	
OUTPUT DURING STANDBY (POWER OPTIMIZER DISCONNECTED FROM SOLAREEDGE INVERTER OR SOLAREEDGE INVERTER OFF)										
Safety Output Voltage per Power Optimizer	1 ± 0.1								Vdc	
STANDARD COMPLIANCE										
EMC	FCC Part15 Class B, IEC61000-6-2, IEC61000-6-3									
Safety	IEC62109-1 (class II safety), UL1741									
Material	UL94 V-0, UV Resistant									
RoHS	Yes									
INSTALLATION SPECIFICATIONS										
Maximum Allowed System Voltage	1000								Vdc	
Compatible inverters	All SolarEdge Single Phase and Three Phase inverters									
Dimensions (W x L x H)	129 x 153 x 27.5 / 5.1 x 6 x 1.1			129 x 153 x 33.5 / 5.1 x 6 x 1.3	129 x 153 x 29.5 / 5.1 x 6 x 1.16	129 x 159 x 49.5 / 5.1 x 6.3 x 1.9		129 x 162 x 59 / 5.1 x 6.4 x 2.3	mm / in	
Weight (including cables)	630 / 1.4			750 / 1.7	655 / 1.5	845 / 1.9		1064 / 2.3	gr / lb	
Input Connector	MC4 ⁽³⁾						Single or dual MC4 ⁽³⁾⁽⁴⁾	MC4 ⁽³⁾		
Input Wire Length	0.16 / 0.52				0.16 or 0.9 / 0.52 or 2.95 ⁽⁵⁾	0.16 / 0.52			m / ft	
Output Wire Type / Connector	Double Insulated / MC4									
Output Wire Length	0.9 / 2.95			1.2 / 3.9						m / ft
Operating Temperature Range ⁽⁶⁾	-40 to +85 / -40 to +185								°C / °F	
Protection Rating	IP68 / NEMA6P									
Relative Humidity	0 - 100								%	

(1) Rated power of the module at STC will not exceed the optimizer "Rated Input DC Power". Modules with up to +5% power tolerance are allowed

(2) NEC 2017 requires max input voltage be not more than 80V

(3) For other connector types please contact SolarEdge

(4) For dual version for parallel connection of two modules use P485-4NMDMRM. In the case of an odd number of PV modules in one string, installing one P485 dual version power optimizer connected to one PV module. When connecting a single module seal the unused input connectors with the supplied pair of seals

(5) Longer inputs wire length are available for use. For 0.9m input wire length order P401-xxxLxxx

(6) For ambient temperature above +85°C / +185°F power de-rating is applied. Refer to Power Optimizers Temperature De-Rating Technical Note for more details

PV System Design Using a SolarEdge Inverter ⁽⁷⁾⁽⁸⁾	Single Phase HD-Wave	Single phase	Three Phase for 208V grid	Three Phase for 277/480V grid	
Minimum String Length (Power Optimizers)	P320, P340, P370, P400, P401	8	10	18	
	P405, P485, P505	6	8	14	
Maximum String Length (Power Optimizers)		25	25	50 ⁽⁹⁾	
Maximum Power per String	5700 (6000 with SE7600-US - SE11400-US)	5250	6000 ⁽¹⁰⁾	12750 ⁽¹¹⁾	W
Parallel Strings of Different Lengths or Orientations	Yes				

(7) For detailed string sizing information refer to: http://www.solaredge.com/sites/default/files/string_sizing_na.pdf

(8) It is not allowed to mix P405/P485/P505 with P320/P340/P370/P400/P401 in one string

(9) A string with more than 30 optimizers does not meet NEC rapid shutdown requirements; safety voltage will be above the 30V requirement

(10) For 208V grid: it is allowed to install up to 6,500W per string when the maximum power difference between each string is 1,000W

(11) For 277/480V grid: it is allowed to install up to 15,000W per string when the maximum power difference between each string is 2,000W

Subject: ETL Evaluation of SolarEdge Products to Rapid Shutdown Requirements

To, whom it may concern

This letter represents the testing results of the below listed products to the requirements contained in the following standards:

The evaluation was done on the PV Rapid Shutdown System (PVRSS), and covers installations consisting of optimizers and inverters with part numbers listed below.

The testing done has verified that controlled conductors are limited to:

- Not more than 30 volts and 240 voltamperes within 30 seconds of rapid shutdown initiation outside the array.
- Not more than 80 volts and 240 voltamperes within 30 seconds of rapid shutdown initiation inside the array.

The rapid shutdown initiation is performed by either disconnecting the AC feed to the inverter, or – if the inverter DC Safety switch is readily accessible – by turning off the DC Safety switch.

Applicable products:

(1) Power optimizers:

PB followed by 001 to 350; followed by -AOB or -TFI.

OP followed by 001 to 500; followed by -LV, -MV, -IV or -EV.

P followed by 001 to 1100.

SP followed by 001 to 350.

When optimizers are connected to 2 or more modules in series, the max input voltage may exceed 80V. Following the implementation of the NEC 2017 rapid shutdown value of 80V max inside of the array at the beginning of 2019, modules exceeding this combined input max voltage will be required to use optimizers with parallel inputs. Also meeting NEC 2020 rapid shutdown requirement.

(2) 1 -PH Inverters

SE3000A-US / SE3800A-US / SE5000A-US / SE6000A-US / SE7600A-US / SE10000A-US / SE11400A-US / SE3000H-US / SE3800H-US / SE5000H-US / SE6000H-US / SE7600H-US / SE10000H-US / SE11400H-US when the following label is labeled on the side of the inverter:

Inverter part number may be followed by a suffix.

(3) 3 -PH Inverters



Total Quality. Assured.

Intertek
3933 US Route 11
Cortland, NY 13045
Telephone: 607-753-7311
www.intertek.com

SE9KUS / SE10KUS / SE14.4KUS/ SE16.7kUS / SE17.3kUS / SE20KUS/ SE24KUS / SE30KUS / SE33.3KUS / SE40KUS / SE43.2KUS / SE50KUS / SE66.6KUS / SE80KUS / SE85KUS / SE100KUS / SE120KUS; when the following label is labeled on the side of the inverter:

Please note, this Letter Report does not represent authorization for the use of any Intertek certification marks.

Brand Name(s)	SolarEdge
Relevant Standard(s)	UL 1741, UL 1741 CRD for rapid shutdown National Electric Code, 2020, Section 690.12 requirement for rapid shutdown
Verification Issuing Office	3933 US Route 11, Cortland, NY 13045

NRTL Disclaimer, Different for each NRTL – Example: *"This Verification is for the exclusive use of NRTL's Client and is provided pursuant to the agreement between NRTL and its Client. NRTL's responsibility and liability are limited to the terms and conditions of the agreement. NRTL assumes no liability to any party, other than to the Client in accordance with the agreement, for any loss, expense or damage occasioned by the use of this Verification. Only the Client is authorized to copy or distribute this Verification. Any use of the NRTL name or one of its marks for the sale or advertisement of the tested material, product or service must first be approved in writing by NRTL. The observations and test results referenced from this Verification are relevant only to the sample tested. This Verification by itself does not imply that the material, product, or service is or has ever been under an NRTL certification program."*

Signature: 

Name: Mukund Rana
Position: Staff Engineer
Date:5/17/2021

Date	Engineer / Reviewer	Description
5/17/2021 G104683664CRT	Dishant Patel Mukund Rana	Added New 3-PH Inverter model SE50KUS, SE80KUS, SE85KUS and SE120KUS. Updated Power optimizers from "P followed by 001 to 960" to "P followed by 001 to 1100" Updated NEC standard from "National Electric Code, 2017, Section 690.12 requirement for rapid shutdown" To "National Electric Code, 2020, Section 690.12 requirement for rapid shutdown"

One Clamp Anywhere

The Multi-Clamp works as mid- or end-clamp, and fits standard 30-40mm frames.

Instant Bonding

The N-S Bonding Jumper bonds row to row with no tools.

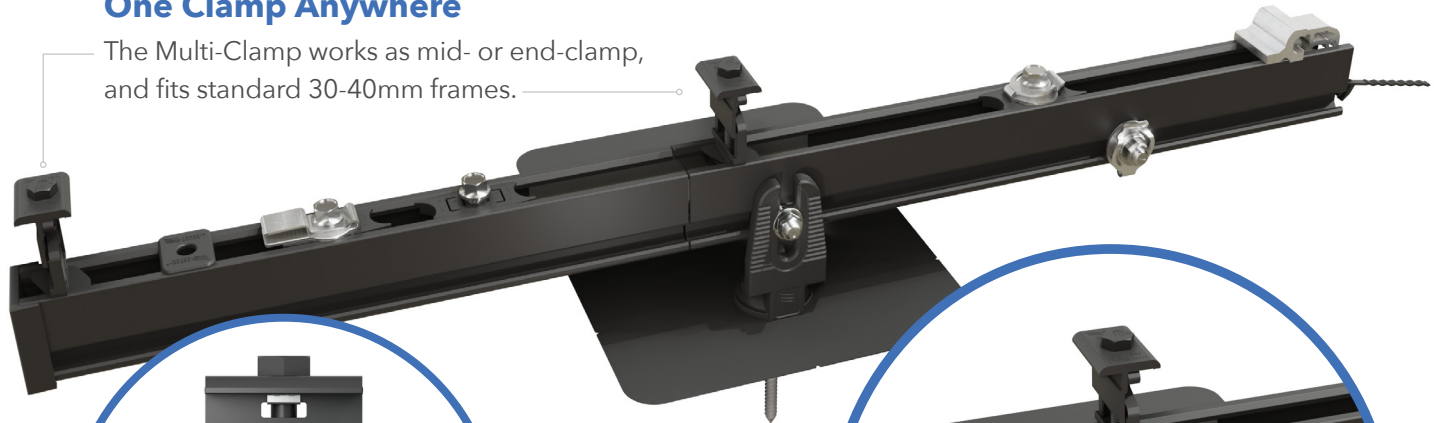

Lifetime Wire Management

Open rail channel holds and protects wires. Clamps won't pinch wires after tightening.

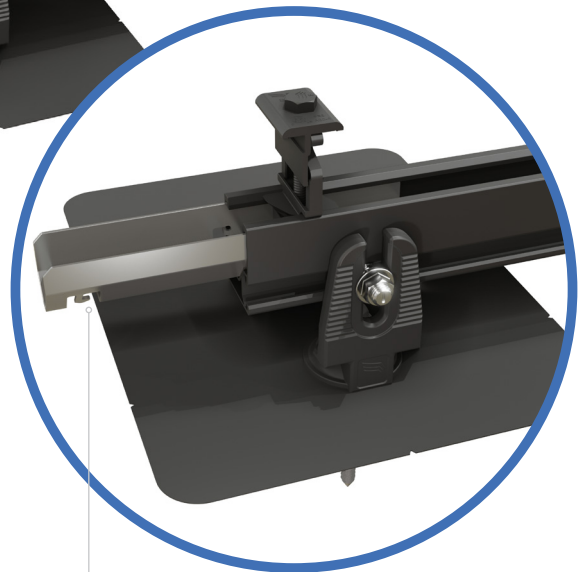

Bonding Structural Splice

Connect rails instantly, without tools, interference or limitations.

Next-Level Solar Mounting

A complete system for hassle-free rooftop installation, from watertight mounts to lifetime wire management.



Simplicity

1/2" socket for everything.
One clamp for mid or end.
No tool splicing and bonding.
Easy wire management.



Code Compliant

UL 2703 listed
LTR-AE-001-2012 listed
Class A fire rating for any slope
ASCE 7-16 PE Certified



Premium Aesthetics

The narrowest panel gap available. Optional Hidden End Clamps and End Caps provide a flush look on the edge of the array.



Watertight for Life

Secured on industry-leading Pegasus Mounts, for composite shingle and tile roofs. Backed by a 25-year warranty.

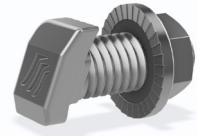
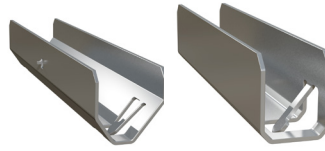
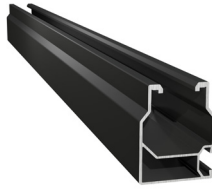

Pegasus Rail	Pegasus Max Rail	Splice and Max Splice	Dovetail T-bolt
--------------	------------------	-----------------------	-----------------

Available in 14' and 7' lengths for easy layout and shipping.
Open-channel design holds MC4 connectors, PV wire and trunk cables.
Black and Mill finish

Maximum-strength design.
Meets specifications for high snow-load and hurricane zones.
Black and Mill finish

Installs by hand.
Works over mounts.
Structurally connects and bonds rails automatically; UL2703 listed as reusable.

Dovetail shape for extra strength.
Uses 1/2" socket.



Multi-Clamp	Hidden End Clamp	Ground Lug	N-S Bonding Jumper
-------------	------------------	------------	--------------------

Fits 30-40mm PV frames, as mid- or end-clamp.
Twist-locks into position; doesn't pinch wires in rail.
Bonds modules to rail; UL2703 listed as reusable

Offers premium edge appearance.
Preinstalled pull-tab grips rail edge, allowing easy, one-hand installation.
Tucks away for reuse.

Holds 6 or 8 AWG wire.
Mounts on top or side of rail.
Assembled on MLPE Mount.
UL2703 listed as reusable.

Installs by hand, eliminates row-to-row copper wire.
UL2703 listed as reusable only with Pegasus Rail.

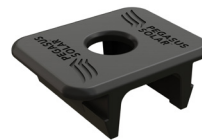
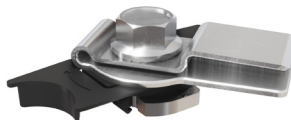
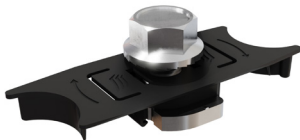

MLPE Mount	Cable Grip	Wire Clip	End Cap and Max End Cap
------------	------------	-----------	-------------------------

Secures and bonds most micro-inverters and optimizers to rail.
Connectors and wires easily route underneath after installation.
UL2703 listed as reusable.

Secures four PV wires or two trunk cables.
Stainless-steel backing provides durable grip.
Eliminates sagging wires.

Hand operable.
Holds wires in channel.
Won't slip.

Fits flush to PV module and hides row or angled cuts.
Hidden drain quickly clears water from rail.

Certifications:

- UL 2703, Edition 1
- LTR-AE-001-2012
- ASCE 7-16 PE certified
- Class A fire rating for any slope roof



Quickly calculate the most efficient layout, spans and materials needed to suit your job. Visit the Pegasus Customer Portal. pegasussolar.com/portal

LOAD		SPAN			
SNOW (PSF)	WIND (MPH)	32"	4'	6'	8'
0	120	PEGASUS RAIL			
	160	PEGASUS RAIL			PEGASUS MAX RAIL
	190	PEGASUS RAIL		PEGASUS MAX RAIL	
15	140	PEGASUS RAIL			PEGASUS MAX RAIL
	160	PEGASUS RAIL		PEGASUS MAX RAIL	
30	160	PEGASUS RAIL		PEGASUS MAX RAIL	
	190	PEGASUS RAIL		PEGASUS MAX RAIL	
45	190	PEGASUS RAIL		PEGASUS MAX RAIL	
70	190	PEGASUS RAIL		PEGASUS MAX RAIL	
110	190	PEGASUS RAIL		PEGASUS MAX RAIL	

For reference only. Spans above are calculated using ASCE 7-16 for a Gable Roof, Exposure Category B, 7-20deg roof angle, 30ft mean roof height with non-exposed modules. For PE certified span tables, visit www.pegasussolar.com/spans.

Patents pending. All rights reserved. ©2021 Pegasus Solar Inc.

COMP MOUNT

One-Piece Flashing with Elevated Cone

No press-fits or deck-level EPDM washers to fail

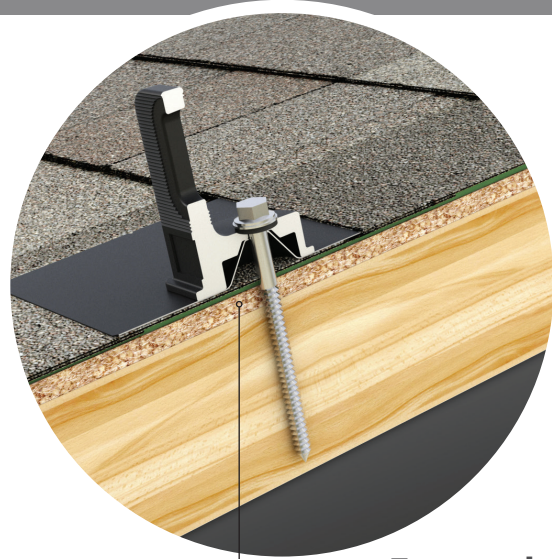

Encapsulating Design

Raises the water seal 0.9" Above roof deck



Simple 3-Piece Design Watertight For Life

Pegasus solar's comp mounts are a cost effective, high-quality option for rail installations on composition shingle roofs. Designed to last decades, the one-piece flashing with elevated cone means there is simply nothing to fail.



25-Year Warranty

Manufactured with advanced materials and coatings to outlast the roof itself



Code Compliant

Fully IBC/CBC Code Compliant
Exceeds ASCE 7-16 Standards



Superior Waterproofing

Tested to AC286 without sealant
Water seal elevated 0.9" above



All-In-One Kit Packaging

Flashings, L-Feet and SS lags with bonded EPDM washers are included in each 24-pack

1

Drill pilot hole in the center of the rafter.

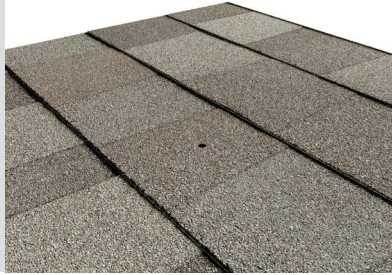

2

Optional: Apply a “u-shape” of sealant to the underside of the flashing and position under 2nd shingle course, cone over pilot hole.

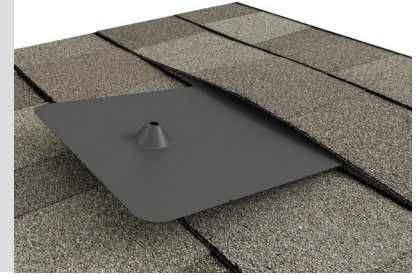

3

Place L-Foot over cone and install lag with washer through L-Foot.

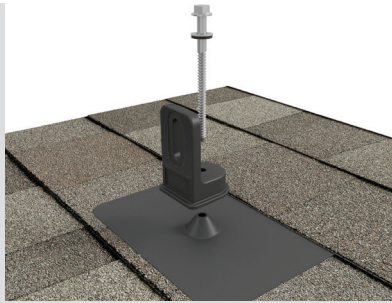

4

Drive lag to required depth. Attach rail per rail manufacturer’s instructions.

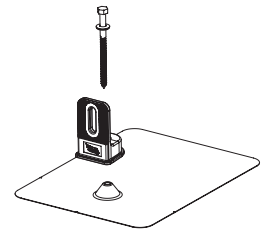
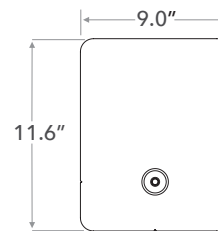
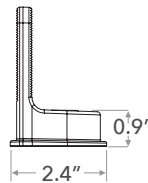
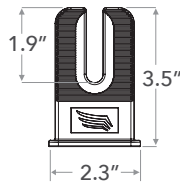
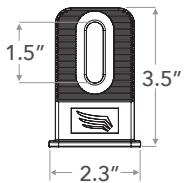
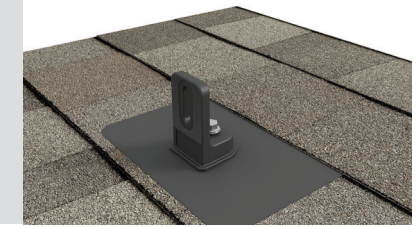

SPECIFICATIONS	COMP MOUNT INSTALL KITS				
SKU	PSCR-CBB0	PSCR-UBB0	SPCR-CBBH	PSCR-CMM0	PSCR-UMM0
Finish	Black L-Foot And Black Flashing			Mill	
L-Foot Type	Closed Slot	Open Slot	Closed Slot	Closed Slot	Open Slot
Kit Contents	L-Foot, Flashing, 5/16" x 4 1/2" SS Lag with metalized EPDM washer	L-Foot, Flashing, 5/16" x 4 1/2" SS Lag with metalized EPDM washer and M10 Hex Bolt	L-Foot, Flashing, 5/16" x 4 1/2" SS Lag with metalized EPDM washer	L-Foot, Flashing, 5/16" x 4 1/2" SS Lag with metalized EPDM washer	L-Foot, Flashing, 5/16" x 4 1/2" SS Lag with metalized EPDM washer
Roof Type	Composition Shingle				
Certifications	IBC, ASCE/SEI 7-16, AC286				
Install Application	Railed Systems				
Compatible Rail	Most				
Kit Quantity	24				
Boxes per Pallet	72				

Protected under US Patent: 10,998,847. Additional patents pending. All rights reserved. ©2021 Pegasus

SolaDeck

PV ROOF-MOUNT ENCLOSURE

**INTRODUCED AT
*SOLAR POWER 2007***



**UL50 Type 3R Enclosure • Stamped 18 gauge gal. steel • Powder coated finish
• Weather tight**



Enclosure Includes:

- Dual ground lug
- Universal DIN rail
- 1/2", 3/4" & 1" knockouts
- Wire strain relief clip
- Complete hardware package

PV Roof-Mount Combiner/Enclosure

Benefits

- The ability to prep the building is now possible
- Replaces several parts used today
- Provides professional looking install
- Saves time on install
- Allows for easy access
- Guaranteed seal to roof
- Low profile design

***For product information contact us at
(866) 367-7782***

www.commdeck.com



RSTC Enterprises, Inc
2219 Heimstead Road
Eau Claire, WI 54703
1 (866) 367 - 7782



SolaDeck Part # 780

Specifications:

18 Gauge Steel Base (1) and Cover (2)
Pre Punched 7 holes in base (1) for roof deck
Pre Punched 4 holes in base (1) and cover (2) for match
Draw Process both parts
Powder Coated to withstand 1000 hours Salt Spray (Primer Gray)
High UV resistance
15" x 15" flashing dimension
Cavity dimension 8"W x 9" L x 2.5"D
Approx. 162 Cubic inch equipment cavity
Norloked steel base plate (3) to drawn base (2)
Three knockout locations .5", .75" and 1"
3" DIN rail installed
Grounding Lug- Installed (In Equipment Cavity)
Wire Strain Relief Clip –Installed (In Equipment Cavity)
Hardware pack withstands 500 hours Salt Spray
7 - 2" Trusshead Screws
4 - .5" 8-32 thread cutting screws
4 - #10 Bonded Seal washers
1 – Foam closed Cell Seal
ETL Listed UL50 Type 3R

Total Weight 6.9 pounds each

Packaging:

Individually bagged and boxed
Box dimension 15.5"w x 16" L x 3" D
White Carton labeled with Cut out template
Print One Color - Black

Master Cartons of 6 Units each
Master Carton dimension 18.75"x16"x16.375"
Master Carton Weight – 42 pounds
18 Master Cartons per skid Approx 800 pounds with skid

Accu-CT[®] ACTL-0750 Series

Split-Core Current Transformer

Installation Guide



Danger: Hazardous Voltages

Potential shock hazard from dangerous high voltage exists.

The ACTL-0750 series Accu-CT current transformers measure AC line current in circuits up to 600 Vac and nominal currents up to 250 Amps. They are split-core (opening) for ease of installation.

They may be field installed within distribution and control equipment such as panelboards, switchboards, industrial control equipment, energy-monitoring, and energy management equipment, to measure current on the service entrance or branch circuit conductors.

The Accu-CT is used with electric energy meters, like the WattNode meters, or for other current monitoring purposes.

Precautions

- ⚠ **WARNING:** This product can expose you to chemicals including diisononyl phthalate (DINP), which is known to the State of California to cause cancer. For more information go to: www.P65Warnings.ca.gov.
- Only qualified personnel or **licensed electricians** should install the current transformer (CT). The line voltages of 120 Vac to 600 Vac can be lethal!
- Install in accordance with ANSI/NFPA 70, "National Electrical Code" (NEC). Follow all local electrical codes.
- The NEC prohibits installation of CTs in equipment where they exceed 75% of the wiring space of any cross-sectional area.
- Do not install CTs where they block ventilation openings.
- Do not install CTs in the area of breaker arc venting.
- The Accu-CT lead wires are considered Class 1 wiring (as defined by the NEC) and must be installed accordingly. They are not suitable for Class 2 wiring methods and should not be connected to Class 2 equipment.
- Verify that the line currents will not exceed the "Maximum Amps" (see the Models table below) under normal operation.
- Do not install the CT where it may be exposed to temperatures below -30°C or above 80°C (-22°F to 176°F), excessive moisture, dust, salt spray, or other contamination.
- The Accu-CT can be damaged by sharp impacts or by being dropped. This can result in reduced accuracy.
- The current transformer cannot measure direct current (DC), and excessive DC will degrade the AC accuracy.
- If the equipment is used in a manner not specified by the manufacturer, the protection provided by the equipment may be impaired.

Pre-Installation Checklist

- The CT's rated current should normally be greater than or equal to the maximum current of the measured circuit. Ensure that the fuse or circuit breaker's rating does not exceed the CT's maximum continuous current rating.

- It is preferable to install the CT and meter or monitoring device close to each other. However, you may extend the CT wires by 300 feet (100 m) or more by using shielded twisted-pair cable and by running the CT wires away from high current and line voltage conductors.
- For highest accuracy, try to separate the CTs on different phases by 1.0 inch (25 mm) to minimize magnetic interference.

Connecting the Current Transformer

- WARNING:** To reduce the risk of electric shock, always open or disconnect the circuit from the power-distribution system (or service) of the building before installing or servicing current transformers.

- Point the SOURCE arrow toward the current source: the utility meter or the circuit breaker for branch circuits.

Note: If the CT is mounted backwards, the measured power will be negative.

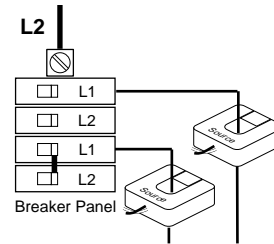

- To open the CT, squeeze the knurled panels, then pull and rotate the top open.

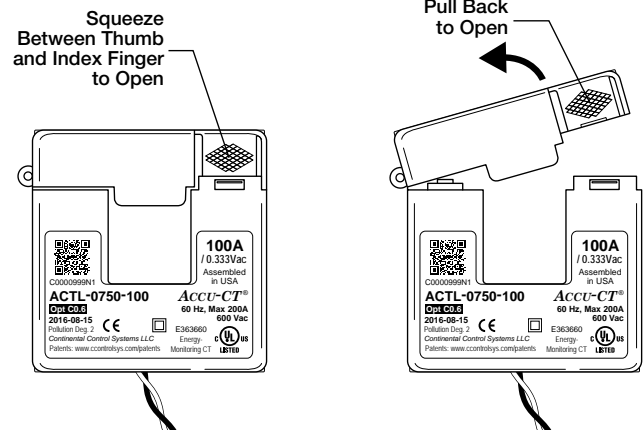

- Make sure the mating surfaces are clean. Debris will increase the magnetic gap, decreasing accuracy.
- Place the CT around the conductor and close the CT.

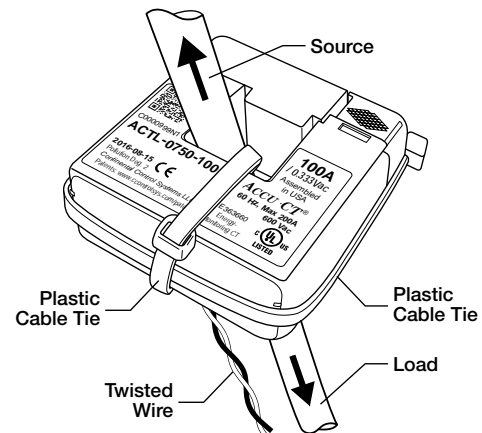

- 6) *Optional:* Secure the CT to the conductor with a cable tie.
- 7) *Optional:* For added security, wrap a cable tie around the outside of the CT.
- 8) Route the twisted black and white wires from the CT to the meter or monitoring device. **Be sure to secure the CTs and route the lead wires so that they do not directly contact live terminals or busses.**
- 9) Connect the white and black wires to the terminals on the meter or monitoring device.

Note: If the white and black wires are reversed, the measured power will be negative.

Note: On a WattNode meter, the white wire should be aligned with the white dot on the label, and the black wire should be aligned with the black dot on the label.

Note: Be careful to match the CT to the voltage phases being measured. Make sure the ϕA CT is measuring the current on the ϕA conductor, and the same for phases B and C. Use colored labels or tape to identify the wires.

References

- <https://ctlsys.com/warranty-and-return-policy/> - Warranty
- <https://ctlsys.com/product/accu-ct-actl-0750-split-core-ct/>
- <https://ctlsys.com/cat/current-transformer/> - CT articles
- For information about connecting CTs to WattNode meters, see the appropriate WattNode meter manual.

Specifications

Models

Model	Rated Amps	Maximum Amps
ACTL-0750-005	5 A	75 A
ACTL-0750-015	15 A	150 A
ACTL-0750-020	20 A	150 A
ACTL-0750-030	30 A	200 A
ACTL-0750-050	50 A	200 A
ACTL-0750-070	70 A	200 A
ACTL-0750-100	100 A	200 A
ACTL-0750-150	150 A	300 A
ACTL-0750-200	200 A	350 A⁽¹⁾
ACTL-0750-250	250 A	400 A⁽¹⁾

Models in **BOLD** are stock items with shorter lead times.

"Maximum Amps" are the maximum continuous currents the CTs can sustain without overheating.

⁽¹⁾For operation above 60°C, limit the maximum amps to 300.

Electrical

Overvoltage and Measurement Categories:

CAT IV (service entrance): 250 Vac

CAT III: 600 Vac

Line Frequency: 50 to 60 Hz

Standard Accuracy (% of reading)

Accuracy: $\pm 0.75\%$ from 1% to 120% of rated primary current

Phase angle: ± 0.50 degrees (30 minutes) from 1% to 120% of rated current

IEEE C57.13 accuracy: class 1.2 from 1% to 120% of rated current

IEC 60044-1 accuracy: class 1.0 from 1% to 120% of rated current

Note: The ACTL-0750-250 accuracy may be degraded if you exceed 40°C and 100% of rated current simultaneously.

Revenue Grade Accuracy (% of reading)

With Option C0.6, the Accu-CT is calibrated to meet IEEE/ANSI C57.13-2008 class 0.6 accuracy and IEC 60044-1 class 0.5 S accuracy and each CT is shipped with a certificate of calibration.

Accuracy: $\pm 0.50\%$ from 1% to 120% of rated primary current

Phase angle: ± 0.25 degrees (15 minutes) from 1% to 120% of rated current; ± 0.50 degrees (30 minutes) below 0°C from 1% to 10% of rated current

IEEE C57.13 accuracy: class 0.6 from 1% to 120% of rated current

IEC 60044-1 accuracy: class 0.5 and 0.5 S from 1% to 120% of rated current

Available Models: Option C0.6 is available for all models except ACTL-0750-005

Note: The ACTL-0750-250 accuracy may be degraded if operated above 40°C and 100% of rated current simultaneously.

Type: Voltage output, integral burden resistor

Protection: includes internal clamp zener at 8 Vac

Output Voltage at Rated Amps: 0.33333 Vac (one-third volt)

Optional: 1.000 Vac (add "-1V" to the end of the model number)

Wire: 2.4 m (8 feet), 20 AWG (18 AWG prior to March 2021); custom lengths available

Maximum Voltage: 600 Vac

UL Listing: E363660, UL 2808, X0BA

Environmental

Operating Temperature: -30°C to 80°C (-22°F to 176°F) up to 300 A; -30°C to 60°C (-22°F to 140°F) up to 400 A

Operating Humidity: Non-condensing, 5 to 95% relative humidity (RH)

Pollution: POLLUTION DEGREE 2

Indoor Use: Suitable for indoor use.

Outdoor Use: Suitable for outdoor use when mounted in a NEMA 3R or 4 (IP 66) rated enclosure, provided the ambient temperature will not exceed 80°C (176°F).

Mechanical

Weight: 201 gm (7.1 oz)

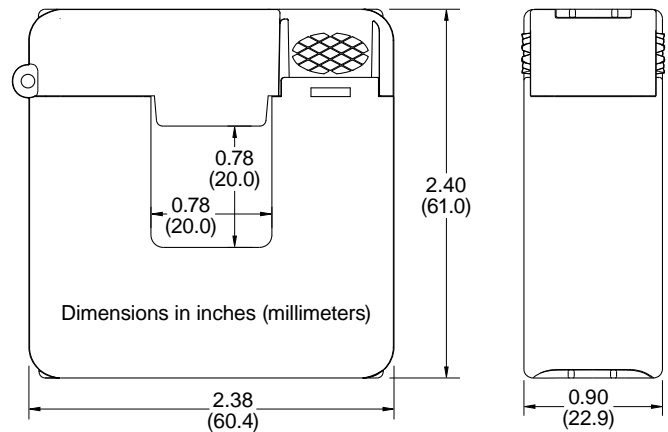

+1 (303) 444-7422

<https://www.ctlsys.com>

Revision Date: 2021-02-23

©2013-2021 Continental Control Systems, LLC

Accu-CT® and WattNode® are registered trademarks of Continental Control Systems, LLC.





Product availability: Stock - Normally stocked in distribution facility



Main

Product or component type	Miniature circuit-breaker
Range of product	QOU
Circuit breaker type	Standard
Circuit breaker application	HACR and Switching Duty rated

Complementary

Line Rated Current	40 A
Number of Poles	2P
Interrupt Rating	10 KA 120/240 V AC 10 KA 120 V AC 5 kA 48 V DC
Electrical connection	Slotted box lugs, line side Slotted box lugs, load side
[Ue] rated operational voltage	120/240 V AC 120 V AC 48 V DC
Mounting mode	Unit mount
AWG gauge	AWG 14...AWG 2 aluminium/copper
Height	102.87 mm (4.05 in)
Depth	74.93 mm (2.95 in)
Width	38.10 mm (1.5 in)
Tightening torque	5.08 N.m (45 lbf.in) AWG 14...AWG 2)

Environment

Product certifications	CSA UL listed IEC
------------------------	-------------------------

Ordering and shipping details

Category	00900 - QOU BREAKERS & SWITCH
Discount Schedule	DE2
GTIN	00785901418740
Package weight(Lbs)	0.34 kg (0.75 lb(US))
Returnability	Yes
Country of origin	MX

Offer Sustainability

Sustainable offer status	Green Premium product
REACH Regulation	REACH Declaration
EU RoHS Directive	Compliant EU RoHS Declaration
Mercury free	Yes
RoHS exemption information	Yes
China RoHS Regulation	China RoHS Declaration
Environmental Disclosure	Product Environmental Profile
Circularity Profile	No need of specific recycling operations
Halogen content performance	Halogen free product

Contractual warranty

Warranty	18 months
----------	-----------

Product data sheet

Specifications

SQUARE D

Green Premium™



Safety switch, general duty, fusible, 60A, 2 poles, 15 hp, 120 VAC, NEMA 3R, bolt-on provision, neutral factory installed

D222NRB

Product availability : Stock - Normally stocked in distribution facility

Price* : 326.00 USD

Main

Product	Single Throw Safety Switch
Duty Rating	General duty
Device Application	Residential
Disconnect Type	Fusible disconnect switch
Factory Installed Neutral	Neutral (factory installed)
Phase	3 phase
Number of Poles	2
Current Rating	60 A
Voltage Rating	240 V AC
Enclosure Rating NEMA	NEMA 3R
Maximum Horse Power Rating	1.5 hp 120 V at AC 60 Hz for 1 phase conforming to NEC 240.6 3 hp 120 V at AC 60 Hz for 3 phase conforming to NEC 430.52 3 hp 240 V at AC 60 Hz for 1 phase conforming to NEC 240.6 7.5 hp 240 V at AC 60 Hz for 3 phase conforming to NEC 240.6 10 hp 240 V at AC 60 Hz for 1 phase conforming to NEC 430.52 15 hp 240 V at AC 60 Hz for 3 phase conforming to NEC 430.52

Complementary

Short Circuit Current Rating	100 kA maximum depending on fuse H, K or R
Fuse type	H, K or R
Mounting Type	Surface
Electrical Connection	Lugs
Wiring configuration	3-wire
Wire Size	AWG 12...AWG 3 aluminium AWG 14...AWG 3 copper
Tightening torque	35 lbf.in (3.95 N.m) 0.00...0.01 in ² (2.08...5.26 mm ²) (AWG 14...AWG 10) 35 lbf.in (3.95 N.m) (AWG 14...AWG 10) 45 lbf.in (5.08 N.m) 0.01 in ² (8.37 mm ²) (AWG 8) 45 lbf.in (5.08 N.m) 0.02...0.03 in ² (12.3...21.12 mm ²) (AWG 6...AWG 4) 50 lbf.in (5.65 N.m) 0.04 in ² (26.67 mm ²) (AWG 3)
Depth	4.87 in (123.70 mm)
Width	7.45 in (189.23 mm)

* Price is "List Price" and may be subject to a trade discount – check with your local distributor or retailer for actual price.

Height	14.88 in (377.95 mm)
Net Weight	8.82 lb(US) (4 kg)

Environment

Certifications	UL listed file E2875
----------------	----------------------

Ordering and shipping details

Category	00106 - D & DU SW,NEMA3R, 30-200A
Discount Schedule	DE1A
GTIN	785901460640
Nbr. of units in pkg.	1
Package weight(Lbs)	8.25 lb(US) (3.742 kg)
Returnability	Yes
Country of origin	US

Packing Units

Unit Type of Package 1	PCE
Package 1 Height	5.20 in (13.208 cm)
Package 1 width	7.70 in (19.558 cm)
Package 1 Length	16.20 in (41.148 cm)
Unit Type of Package 2	PAL
Number of Units in Package 2	120
Package 2 Weight	1022.00 lb(US) (463.571 kg)
Package 2 Height	45.00 in (114.3 cm)
Package 2 width	40.00 in (101.6 cm)
Package 2 Length	48.00 in (121.92 cm)

Offer Sustainability

Sustainable offer status	Green Premium product
California proposition 65	WARNING: This product can expose you to chemicals including: Lead and lead compounds, which is known to the State of California to cause cancer and birth defects or other reproductive harm. For more information go to www.P65Warnings.ca.gov
REACH Regulation	REACH Declaration
REACH free of SVHC	Yes
EU RoHS Directive	Compliant EU RoHS Declaration
Mercury free	Yes
RoHS exemption information	Yes
China RoHS Regulation	China RoHS declaration Product out of China RoHS scope. Substance declaration for your information.
Environmental Disclosure	Product Environmental Profile
PVC free	Yes

Contractual warranty

Warranty	18 months
----------	-----------

Dimensions

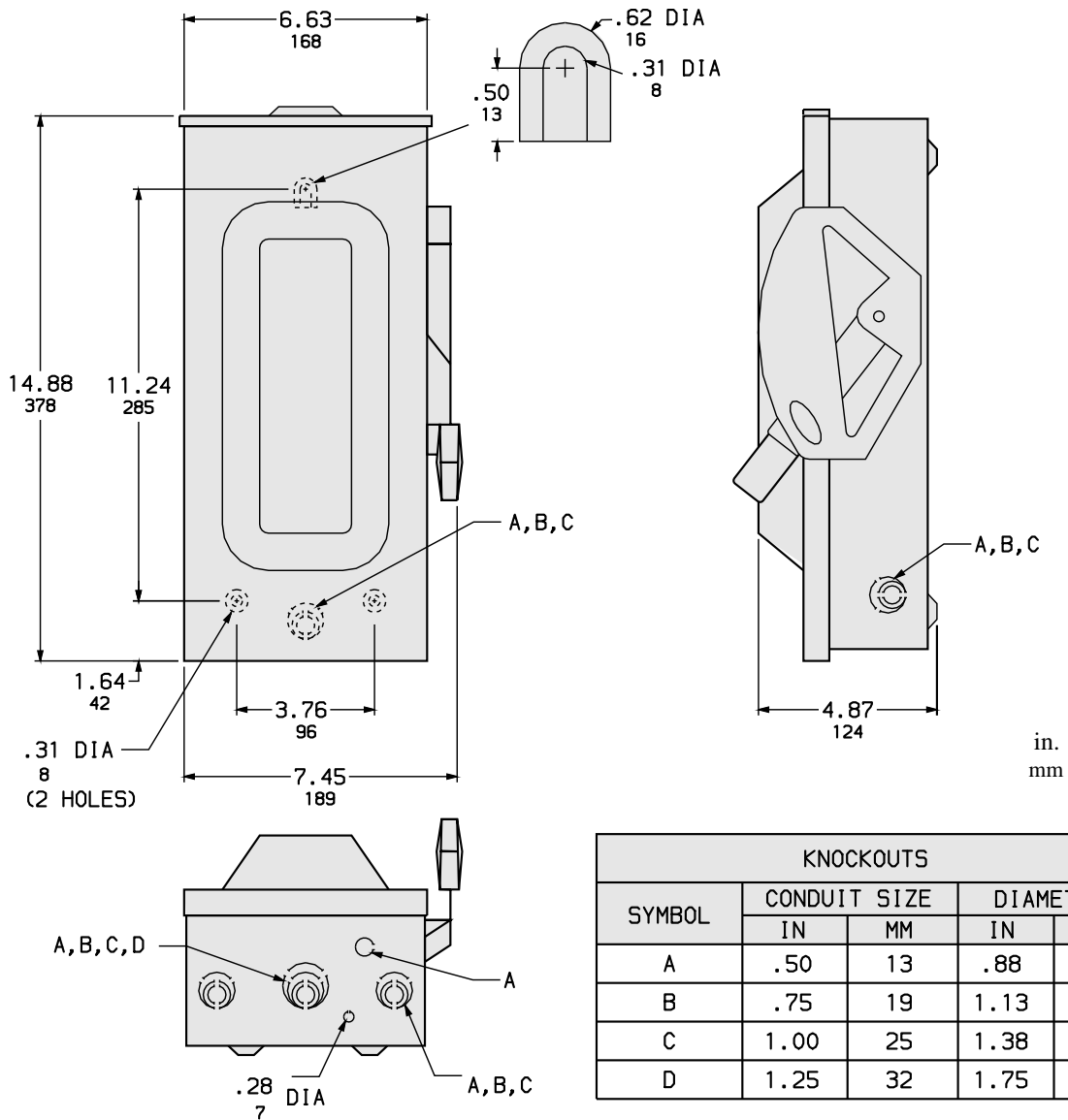

ALL DIMENSIONS ARE APPROXIMATE.
 REFER TO TECHNICAL DRAWINGS AND DOCUMENTS

Wiring Diagram

FUSIBLE

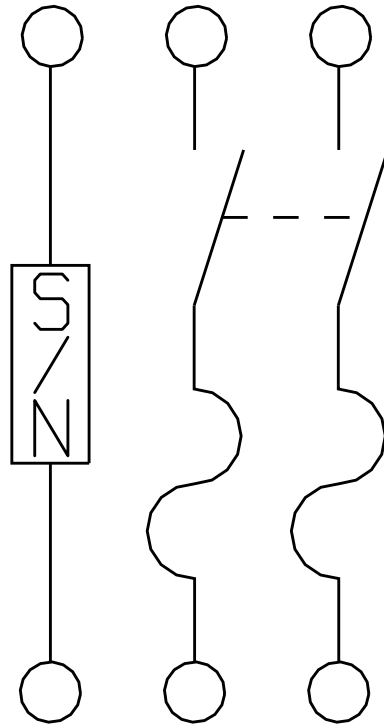

D222NRB